

MONTGOMERY SISAM ARCHITECTS INC.
ARCHITECTURAL

21509.F02
ISSUED FOR REVIEW
2022-07-28

SEVEN OAKS HANDRAIL REPLACEMENT
SENIOR SERVICES AND LONG-TERM CARE
9 NEILSON RD
TORONTO, ON M1E 5E1



Seniors Services and Long-Term Care Division

GENERAL NOTES

- REPAIR, PATCH & MAKE GOOD ALL EXISTING STRUCTURE AND FINISHES AFFECTED BY CONSTRUCTION.
- ALL REQUIRED CUTTING & FITTING INCLUDING ELECTRICAL & MECHANICAL TO CONNECT THE EXISTING WORK WITH THE NEW WORK SHALL BE PERFORMED AS PART OF THIS CONTRACT AS AN ENTIRE OR COMPLETE WORK IN A PROFESSIONAL AND WHOLE MANNER.
- ALL NEW WORK TO MAKE GOOD EXISTING; SHALL MATCH EXISTING IN MATERIAL, CONSTRUCTION AND FINISH UNLESS OTHERWISE SPECIFIED.
- CONTRACTOR SHALL PERFORM ALL NECESSARY DEMOLITION, ALTERATIONS AND NEW CONSTRUCTIONS AS REQUIRED TO MAKE THE WORK A COMPLETE JOB, INCLUDING BUT NOT LIMITED TO WORK SHOWN ON DRAWINGS AND SPECIFICATIONS.
- ANY OPENINGS IN FIRE RATED WALLS, CEILINGS AND FLOORS TO BE RETURNED TO EQUIVALENT CONDITION PRIOR TO THE OPENING. ALL ELECTRICAL & MECHANICAL PENETRATIONS TO BE SEALED WITH FIRE STOP MATERIAL AS PER SPECIFICATION. ALL ELECTRICAL & MECHANICAL PENETRATIONS TO BE SEALED WITH FIRE STOP MATERIAL AS REQUIRED BY O.B.C.
- ALL ITEMS INDICATED IN THE CONTRACT DOCUMENTS AS 'COORDINATION ITEMS' OR ITEMS IDENTIFIED AS NIC, INCLUDING BUT NOT LIMITED TO EQUIPMENT AND OTHER SPECIALTY ITEMS IDENTIFIED AS TO BE SUPPLIED AND INSTALLED BY OTHER PARTIES OR ALLOWANCES WILL REQUIRE THE COMMON ACTION OR EFFORT OF THE GENERAL CONTRACTOR IN RELATION TO THE OVERALL PROJECT. WITH RESPECT TO ALL COORDINATION ITEMS IDENTIFIED, THE GENERAL CONTRACTOR IS EXPECTED TO:
 - REVIEW ALL ITEMS IDENTIFIED AS 'COORDINATION ITEMS' IN THE DRAWINGS AND COMMUNICATE WITH THE REQUIRED RESPONSIBLE PARTIES OF THE DEVICES THE DETAILED REQUIREMENTS OF EACH ITEM AS IT IMPACTS THE WORK OF GENERAL CONTRACTOR AND AS IT RELATES TO THE OVERALL COMPLETION OF THE PROJECT.
 - VERIFY THE EXISTING CONDITION AND ANY LIMITATIONS OF THE DEVICE AS INSTALLED IN THE PROPOSED LOCATION.
 - PROVIDE ALL REQUIRED ROUGH-INS, RELATED CONSTRUCTIONS AND CONNECTIONS REQUIRED BY THE DEVICES OF OTHERS TO SUIT THE COORDINATION ITEM AND AS INDICATED IN THE CONTRACT DOCUMENTS.
 - SCHEDULE AND COORDINATE THE WORK OF OTHERS INTO THE OVERALL CONSTRUCTION SEQUENCE TO AVOID UNNECESSARY DELAY TO THE COMPLETION OF THE OVERALL PROJECT.
 - ENSURE THAT THE PROPOSED ITEM IS INSTALLED AS INTENDED AND IS MADE FULLY OPERATIONAL AT THE COMPLETION OF THE WORK.
- THE EXISTING PORTIONS OF THESE PLANS ARE TAKEN FROM ARCHIVE DRAWINGS AND LIMITED SITE SURVEY INFORMATION. CONTRACTOR TO SITE VERIFY ALL DIMENSIONS, CONDITIONS AND LEVELS ON SITE PRIOR TO FABRICATIONS/ INSTALLATIONS. ALL DIMENSIONS ARE PER SITE REVIEW AND EXIST. ARCH. DWGS. ALL DISCREPANCIES BETWEEN CONDITIONS SHOWN AND SITE CONDITIONS ARE TO BE REPORTED TO THE ARCHITECT. PRIOR TO SUBMITTING A BID, THE CONTRACTOR SHALL VISIT THE SITE AND EXAMINE THE FOLLOWING:
 - VERIFY EXISTING AREAS WITHIN THE SCOPE OF WORK WITH RESPECT TO THE PROPOSED FOR PROBLEMS AND ANY LIMITATIONS.
 - VERIFY EXISTING ARCHITECTURE, STRUCTURE AND ALL ADJACENT FINISHES IMPACTED BY THE WORK.
 UPON EXAMINING ALL OF THE ABOVE AGAINST THE DRAWINGS AND SPECIFICATIONS AND TERMS OF THE CONTRACT, THE CONTRACTOR MUST SATISFY HIMSELF THAT THE PROPOSED WORK CAN BE CARRIED OUT AS INTENDED, TO THE SATISFACTION OF THE OWNER, AT NO ADDITIONAL COST TO THE CONTRACT.
- PROTECT ALL FINISHES TO REMAIN PART OF THE FINAL PRODUCT. ALL FINISHES DAMAGED AS A RESULT OF CONSTRUCTION SHALL BE MADE GOOD BY THE GC.
- COORDINATE ALL WORK WITH THE HOME AND FOLLOW ALL HOME PROTOCOLS.
- HOARDING SHALL BE CONSTRUCTED TO THE SATISFACTION OF THE HOME.
- COORDINATE ALL WORK WITH ARCHITECTURAL / MECHANICAL / ELECTRICAL DRAWINGS AND SPECIFICATIONS. WHERE A DISCREPANCY IS DISCOVERED BETWEEN THE DOCUMENTS NOTIFY THE ARCHITECT.
- ALL REMOVED AND DEMOLISHED MATERIAL TO BE REMOVED FROM THE SITE. LOCATION OF REMOVAL RECEPTACLE TO BE CO-ORDINATED WITH BUILDING MAINTENANCE DEPARTMENT.

ABBREVIATION SCHEDULE

ACTACOUSTIC CEILING TILE	MISC. MISCELLANEOUS
AFF ABOVE FINISHED FLOOR	M.GWB MOISTURE RESISTANT GWB
AD ADJUSTABLE	MG MED GASES
B.S.M. BUILDING SERVICE MANAGER	MTL.METAL
CG CORNER GUARD	N/A NOT APPLICABLE
CH COAT HOOK	NC NURSE CALL
CJ CONTROL JOINT	N.I.C. NOT IN CONTRACT
CMU CONCRETE MASONRY UNIT	NTS NOT TO SCALE
CONC CONCRETE	O.C. ON CENTRE
CO CLEAN OUT	O.F. OUTSIDE FACE
CT CERAMIC TILE	O/H OVER HEAD
CR CLOSET RAIL	P.W.D.C. POWDER COATED
COVE COVE/INTEGRAL BASE	PLAMP.LASTIC LAMINATE
C/W COMPLETED WITH	± PLUS/MINUS
DEMO DEMOLISHED	PLY PLYWOOD
DU DUPLEX RECEPTACLE PLATE	PSPULL STATION
DIA DIAMETER	PT PAINT
ELEV ELEVATION	PTD PAPER TOWEL DISPENSER
EPT EPOXY PAINT	QU QUAD RECEPTACLE PLATE
EX EXISTING	RB RESILIENT BASE
FA FIRE ALARM DEVICE	RCP REFLECTED CEILING PLAN
FE FIRE EXTINGUISHER CABINET	R.O. ROUGH OPENING
FHC FIRE HOSE CABINET	RSF RESILIENT SHEET FLOORING
FD FIRE DAMPER	SF SAFETY FLOORING
FIX FIXED	SIM SIMILAR
FIN FINISH	S.M. SITE MEASUREMENT
FLR FLOOR	S/S STAINLESS STEEL
FRR FIRE RESISTANT RATING	STL STEEL
GA GAUGE	STN STONE
GALV GALVANIZED	SV SHEET VINYL
GB GRAB BAR	TEMP TEMPORARY
GIF GROUND FAULT INTERRUPTER	TT THERMOSTAT
GL GLASS	TBC TO BE CONFIRMED
GWB GYPSUM WALL BOARD	TERR TERRAZZO
HC HOLLOW CORE	T.O. TOP OF
H.D. HANDRAIL DIMENSION	TYP TYPICAL
HM HOLLOW METAL	UIS UNDERSIDE OF
HIM HOLLOW INSULATED METAL	U.N.O. UNLESS NOTED OTHERWISE
HT HEIGHT	VB VAPOUR BARRIER
INT INTERIOR	VCT VINYL COMPOSITION TILE
L.L. LOOSE LINTEL	V.I.F. VERIFY IN FIELD
MATL. MATERIAL	WR VAPOUR RETARDER
MAX MAXIMUM	WD WOOD
MIN MINIMUM	WF WINDOW FILM
M.I. MANUFACTURER'S INSTRUCTIONS	WP WALL PROTECTION
MIR MIRROR	W/WITH

PHASING & CONSTRUCTION NOTES

- ALL WORK WITHIN THIS PROJECT WILL BE COMPREHENSIVELY SCHEDULED WITH THE HOME PRIOR TO START-UP ON SITE. CONTRACTORS WILL BE REQUIRED TO ADHERE TO THIS SCHEDULE FOR THE DURATION OF THE WORK.
- NO WORK SHALL BE LEFT IN AN UNFINISHED STATE AT DAYS END. ALL AREAS OF WORK SHOULD BE MADE SAFE AND COMPLETELY OPERATIONAL AT THE END OF EACH DAYS WORK.
- THE REQUIRED MOVING AND REINSTALLATION OF ANY FURNITURE IS TO BE INCLUDED IN THE BASE BID PRICE. IT IS EXPECTED THAT ALL AREAS WILL BE HANDED BACK TO THE HOME IN A RESTORED AND FULLY FUNCTIONAL ORDER BY THE CONTRACTOR. TEMPORARY STORAGE FOR ALL REMOVED FURNITURE AND EQUIPMENT WILL BE PROVIDED BY AND COORDINATED WITH THE HOME.
- THE CONTRACTOR SHALL PROVIDE THE FOLLOWING MOCK-UPS:

CONSTRUCT ONE (1) STANDARD HANDRAIL (HR1) ASSEMBLY - INCLUDING STANDARD END CAP, INSIDE CORNER AND OUTSIDE CORNER, ON EACH WALL ASSEMBLY TYPE - DRYWALL, GWB LAMINATED CONCRETE WALL AND CONCRETE BLOCK WALL. THREE (3) TOTAL, INCLUDING BUT NOT LIMITED TO HANDRAIL, MOUNTING BRACKET, WAINSCOT TRIM, PATCH / REPAIR WORK AND ALL OTHER WORK AS PER THE CONTRACT DOCUMENTS.

ARRANGE FOR THE CONSULTANTS REVIEW AND ACCEPTANCE, ALLOW 48HRS AFTER ACCEPTANCE BEFORE PROCEEDING WITH WORK.

MOCK-UP MAY REMAIN AS PART OF THE WORK IF ACCEPTED BY THE CONSULTANT. REMOVE AND DISPOSE OF MOCK-UPS THAT DO NOT CONFORM TO THE WORK. UPON ACCEPTANCE, MOCK-UP SHALL SERVE AS A MINIMUM STANDARD OF QUALITY FOR THE BALANCE OF THE RELATED WORK. THE LOCATION OF THE MOCK-UPS SHALL BE DETERMINED BY THE HOME.

SYMBOL LEGEND

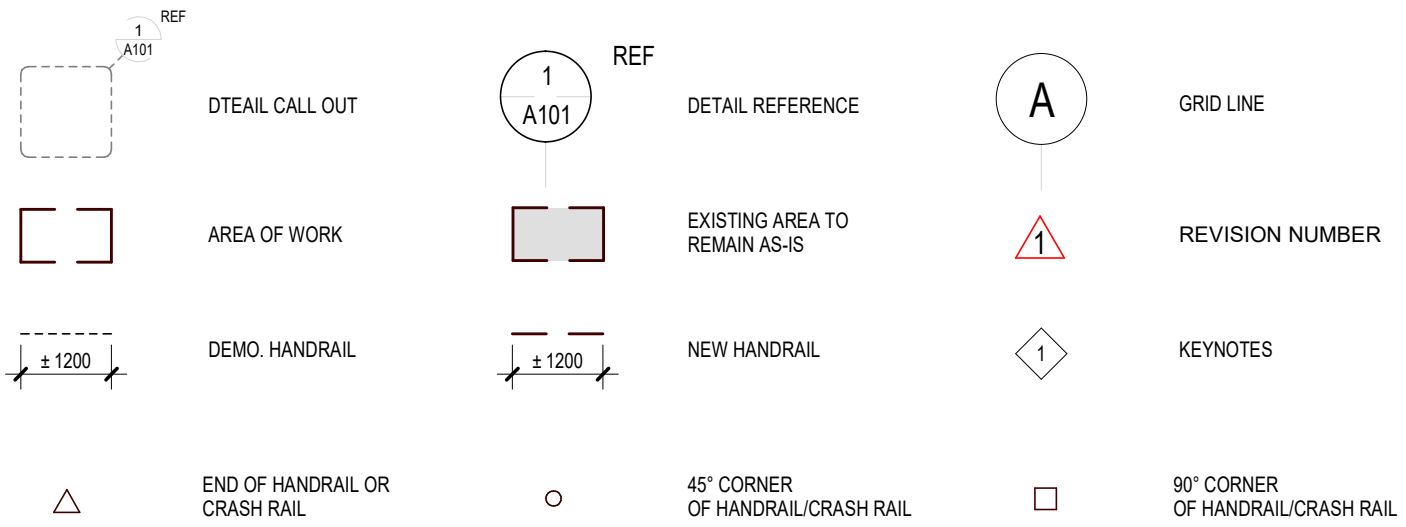

FINISH / MATERIAL / PRODUCT SCHEDULE

REFERENCE	PRODUCT	MANUFACTURER	TYPE	COLOUR	COMMENTS
HR1	HANDRAIL	CONSTRUCTION SPECIALTIES - ACROVYN	MODEL: P-RAN WITH INTERNATIONAL OFFSET HANDRAIL	FULL COLOUR RANGE CHAMELEON SIMULATED WOOD HANDRAIL + S/S MOUNTING BRACKET	COLOUR TO BE VERIFIED BY ARCHITECT. MOUNT HEIGHT TO MATCH EXISTING WOOD HANDRAIL. COMPLETE WITH PREFABRICATED CORNERS AND END RETURNS. PREDRILL FOR MOUNTING HARDWARE BY CIS GROUP.
WT1	WAINSCOT TRIM	CONSTRUCTION SPECIALTIES - ACROVYN	MODEL: SARATOGA WALL COVERING - NOTCHED TOP CAP WAINSCOT TRIM	FULL COLOUR RANGE CHAMELEON SIMULATED WOOD	COLOUR TO BE VERIFIED BY ARCHITECT.
WT2	CUSTOM WAINSCOT TRIM (ADJACENT TO GLAZING UNITS)	CONSTRUCTION SPECIALTIES - ACROVYN ON CUSTOM MILLWORK	0.06" (1.52mm) THICK ACROVYN WALL COVERING	FULL COLOUR RANGE	COLOUR TO BE VERIFIED BY ARCHITECT.
WP1	WALL PROTECTION	CONSTRUCTION SPECIALTIES - ACROVYN	0.06" (1.52mm) THICK ACROVYN WALL COVERING	FULL COLOUR RANGE	COLOUR TO BE VERIFIED BY ARCHITECT. PROVIDE ALTERNATE PRICE

DEMO AND INSTALLATION NOTES FOR ALL DRAWINGS

- ◇01 TEMPORARY REMOVE EXISTING FURNITURE AND EQUIPMENT IN WORK AREA. COORDINATE W/ BSM FOR TEMPORARY STORAGE.
- ◇02 REMOVE EXISTING WOOD HANDRAILS.
- ◇03 REMOVE EXISTING MOUNTNG BRACKET FROM EXISTING WALL. SITE VERIFY EXISTING WALL ASSEMBLY TYPE AND BLOCKING CONDITIONS. PROVIDE & REPLACE DETERIORATED BLOCKINGS IN EXISTING WALL ASSEMBLIES. IF NOT FEASIBLE, CUT & GRIND EXISTING FASTENERS. PATCH & PAINT EXISTING TYPE X GWB TO MATCH EXISTING.
- ◇04 CUT & REPLACE EXISTING GWB AS REQUIRED TO FACILITATE PROPOSED CONSTRUCTION. PATCH & PAINT TO MATCH EXISTING COLOUR.
- ◇R01 RETAIN & PROTECT ALL EXISTING DOORS, WINDOWS, ACCESSORIES, WALL AND FLOOR FINISHES IN ADJACENT WORK AREA DURING DEMO AND CONSTRUCTION PERIOD.
- ◇01 INSTALL NEW HANDRAIL (HR1), WAINSCOT TRIM (WT1), CUSTOM MILLWORK BESIDE GLAZING UNITS (WT2), AND WALL PROTECTION (WP1) AS PER MANUFACTURER SPECIFICATIONS AND PROJECT MANUAL.
- ◇02 REINSTATE ALL TEMPORARY REMOVED EXISTING FURNITURE AND EQUIPMENT DUE TO DEMO AND CONSTRUCTION. COORDINATE W/ BSM FOR FINAL LOCATIONS.
- ◇03 NOTCH WAINSCOTTING TRIM AROUND FIRE HOSE CABINETS. ADD SEALANT AT JUNCTION BETWEEN WAINSCOTTING TRIM AND FIRE HOSE CABINET.

SHEET LIST

Sheet Number	Sheet Name
A0.00	COVER SHEET
A0.01	GENERAL INFORMATION
A0.02	CONSTRUCTION CONTROL PLAN
A0.10	AREA OF WORK PLAN
A0.20	EXISTING CONDITION PHOTOS - LEVEL 1
A0.21	EXISTING CONDITION PHOTOS - LEVEL 2, TYPICAL RHA
A1.01	DEMO PLAN - LEVEL 1
A1.02	DEMO PLAN - LEVEL 2
A2.01	PROPOSED PLAN - LEVEL 1
A2.02	PROPOSED PLAN - LEVEL 2
A9.01	TYP. DEMO HANDRAIL DETAILS
A9.02	TYP. PROPOSED HANDRAIL DETAILS
A9.03	TYP. HANDRAIL LAYOUT DIAGRAM

1 2022/07/28 ISSUED FOR REVIEW - MSA
 # date: revision:

revisions

All drawing and specifications are the property of the architect. The contractor shall verify all dimensions and information on site and report any discrepancy to architect before proceeding.

SEVEN OAKS HANDRAIL REPLACEMENT

9 NEILSON RD
 TORONTO, ON M1E 5E1

GENERAL INFORMATION

scale: As indicated
 drawn by: VN
 reviewed by: AR
 job number: 21509.F02
 plot date: 25/07/2022

drawing number:

A0.01

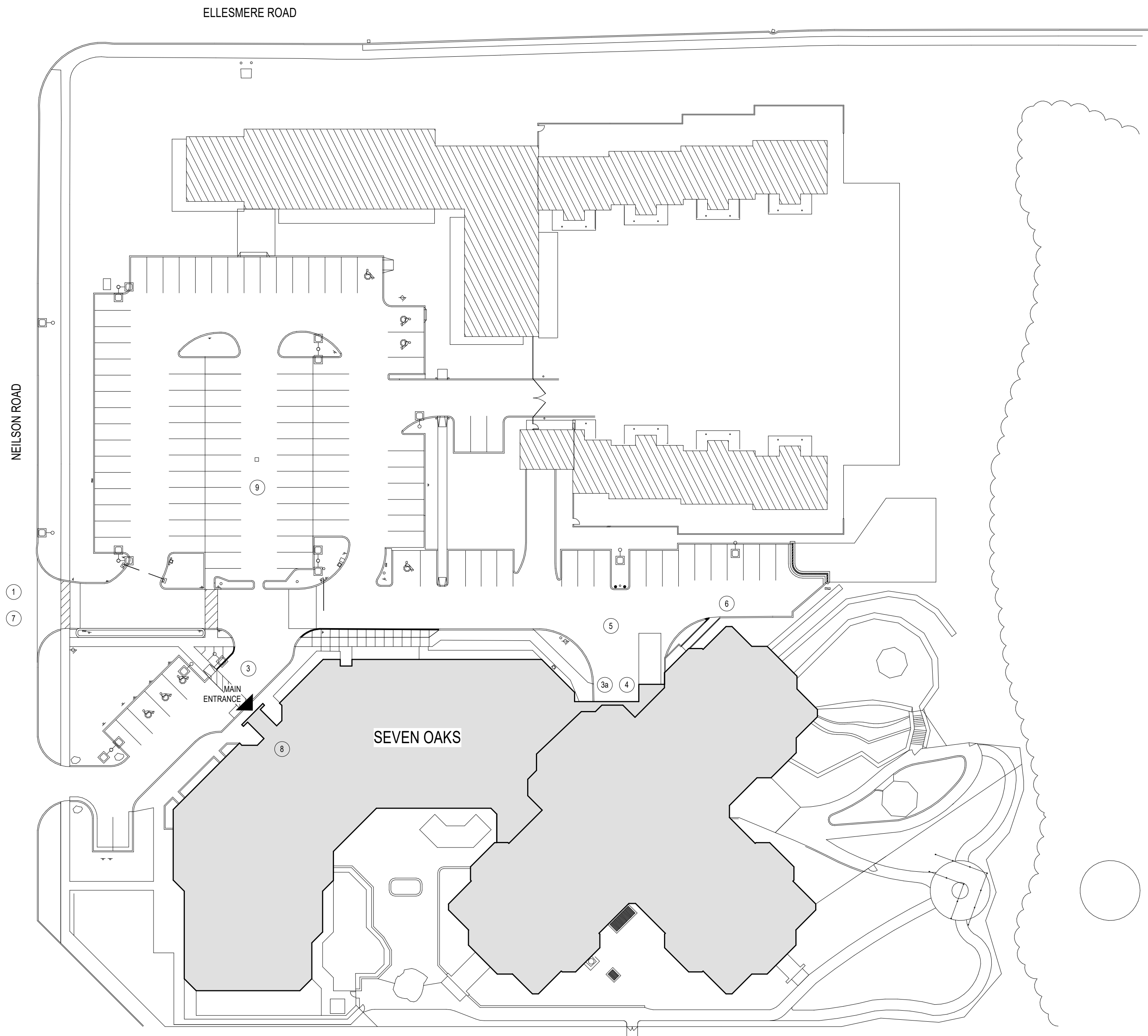

- LEGEND**
- ① ACCESS TO SITE AND LOADING DOCKS
 - ② (RESERVED)
 - ②a (RESERVED)
 - ③ MAIN ENTRANCE
 - ③a SERVICE ENTRANCE
 - ④ LOADING DOCKS
 - ⑤ EQUIPMENT AND MATERIAL DROP-OFF
 - ⑥ CONTRACTORS DISPOSAL BIN
 - ⑦ ACCESS FOR EMERGENCY VEHICLES
 - ⑧ MEETING AREA FOR SITE VISITS
 - ⑨ VISITOR PARKING

NOTE:
 PARKING FOR CONSTRUCTION VEHICLES
 NOT GUARANTEED ON SITE.
 AVAILABILITY TO BE CONFIRMED BY
 BUILDING SERVICES MANAGER.

1	2022/07/28	ISSUED FOR REVIEW - MSA
#	date:	revision:
revisions		

All drawing and specifications are the property of the architect. The contractor shall verify all dimensions and information on site and report any discrepancy to architect before proceeding.

SEVEN OAKS HANDRAIL REPLACEMENT

9 NEILSON RD
 TORONTO, ON M1E 5E1

CONSTRUCTION CONTROL PLAN

scale:	As indicated
drawn by:	VN
reviewed by:	AR
job number:	21509.F02
plot date:	25/07/2022

drawing number:

A0.02

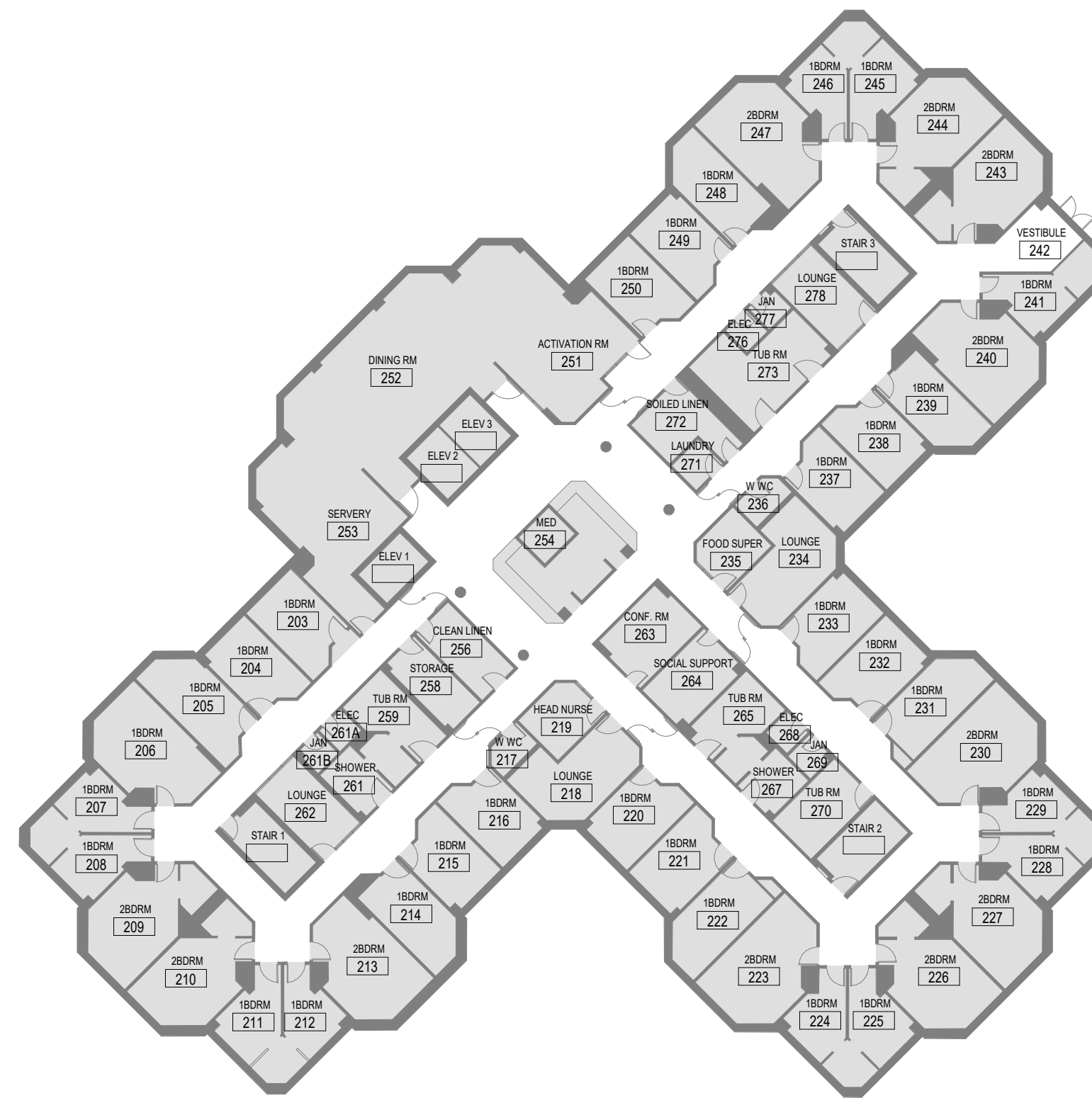

2 AREA OF WORK PLAN - LEVEL 2
 A0.10 1 : 300

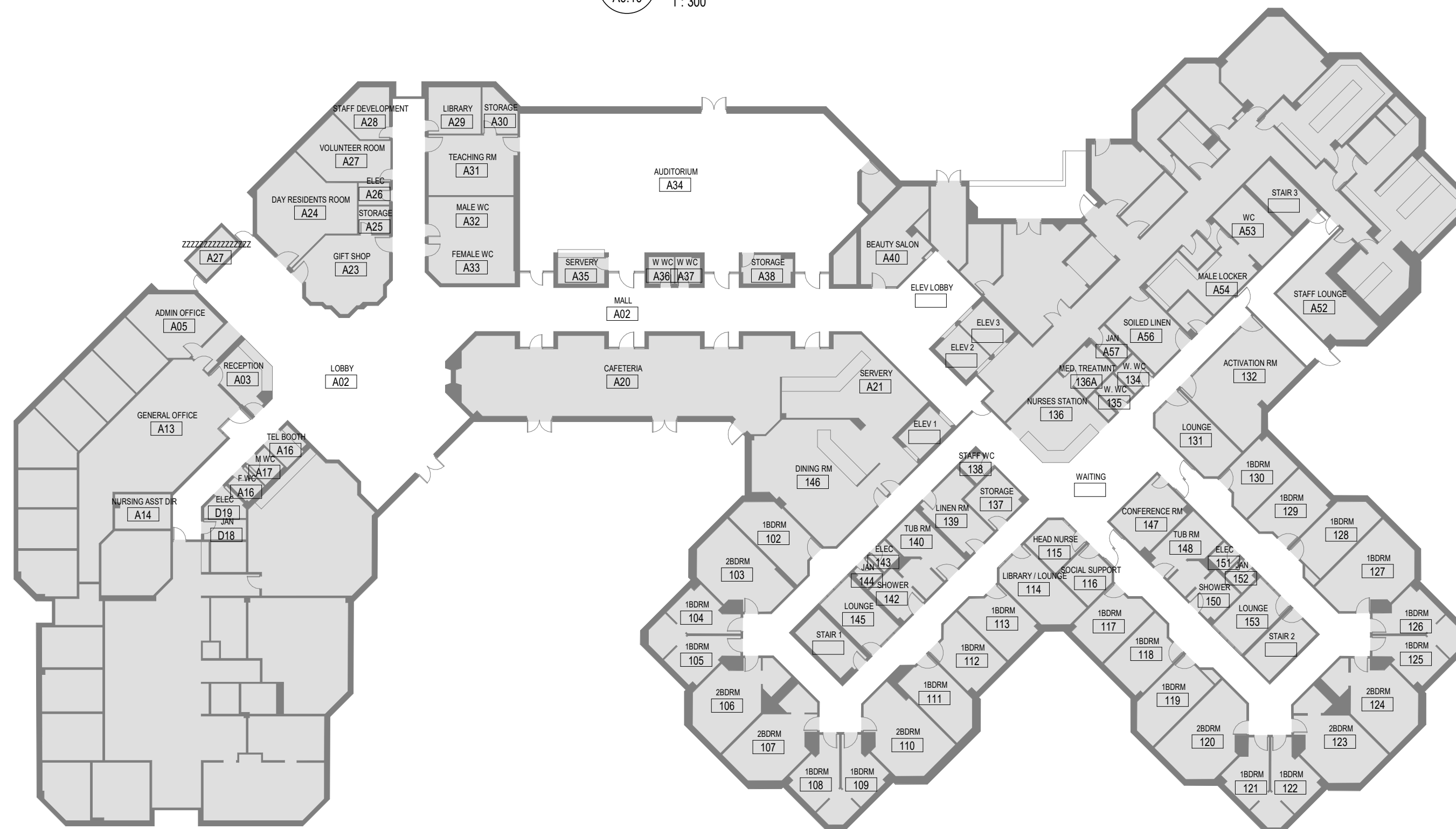

1 AREA OF WORK PLAN - LEVEL 1
 A0.10 1 : 300

AREA OF WORK LEGEND:

- AREA OF WORK
- EXISTING AREA TO REMAIN AS-IS

NOTE:

PROVIDE **ALTERNATE PRICE** FOR NEW WALL PROTECTION ON LEVEL 1 & 2. REFER TO PLANS A2.01 & A2.02 AND DETAILS 2, 3, 4 ON A9.02

1 2022/07/28 ISSUED FOR REVIEW - MSA
 # date: revision:
 revisions

All drawing and specifications are the property of the architect. The contractor shall verify all dimensions and information on site and report any discrepancy to architect before proceeding.

SEVEN OAKS HANDRAIL REPLACEMENT
 9 NEILSON RD
 TORONTO, ON M1E 5E1

AREA OF WORK PLAN

scale: As indicated
 drawn by: VN
 reviewed by: AR
 job number: 21509.F02
 plot date: 25/07/2022
 drawing number:

A0.10



RHA CORRIDOR



LOUNGE 145

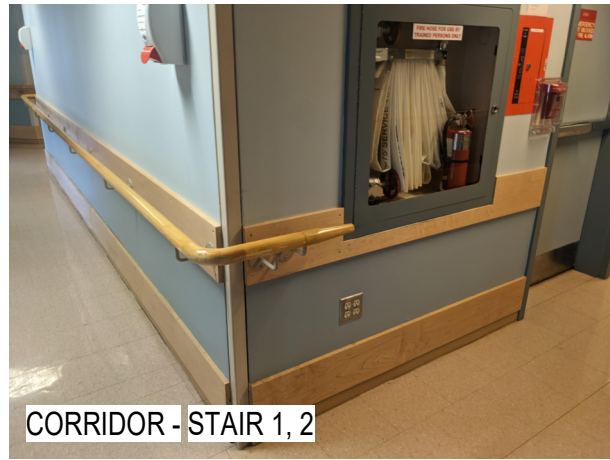

CORRIDOR - STAIR 1, 2



WAITING



CORRIDOR - ELEV. LOBBY



ELEV. LOBBY



CORRIDOR - A16, A17



CORRIDOR - A16, A17



CORRIDOR - A33, A32



MALL A02



TYP. EXIST. LOBBY HR



TYP. EXIST. LOBBY HR



AUDITORIUM A34



AUDITORIUM A34

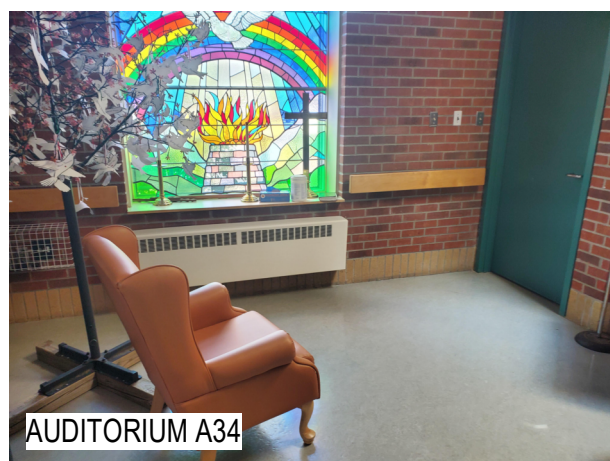

AUDITORIUM A34



AUDITORIUM A34



AUDITORIUM A34



AUDITORIUM A34



AUDITORIUM A34

1	2022/07/28	ISSUED FOR REVIEW - MSA
#	date:	revision:
revisions		

All drawing and specifications are the property of the architect. The contractor shall verify all dimensions and information on site and report any discrepancy to architect before proceeding.

SEVEN OAKS HANDRAIL REPLACEMENT

9 NEILSON RD
 TORONTO, ON M1E 5E1

EXISTING CONDITION PHOTOS - LEVEL 1

scale:	
drawn by:	VN
reviewed by:	AR
job number:	21509.F02
plot date:	25/07/2022

drawing number: **A0.20**



CORRIDOR - 217



HEAD NURSE 219



LOUNGE 278



STAIR 3



CORRIDOR - 216-210



216



237



CORRIDOR - 259



ACTIVATION RM 251



ACTIVATION RM 251 / DINING RM 252



VESTIBULE 242



ELEV LOBBY



ELEV LOBBY

LEVEL 2



1 2022/07/28 ISSUED FOR REVIEW - MSA
 # date: revision:
 revisions

All drawing and specifications are the property of the architect. The contractor shall verify all dimensions and information on site and report any discrepancy to architect before proceeding.

SEVEN OAKS HANDRAIL REPLACEMENT
 9 NEILSON RD
 TORONTO, ON M1E 5E1

EXISTING CONDITION PHOTOS - LEVEL 2, TYPICAL RHA

scale:
 drawn by: VN
 reviewed by: AR
 job number: 21509.F02
 plot date: 25/07/2022

drawing number: **A0.21**

TYP. EXISTING RHA HANDRAIL CONDITIONS

NOTE:
 DEMO AND INSTALLATION NOTES
 INCLUSIVE

◊D01◊D02◊D03◊D04◊R01◊

1 2022/07/28 ISSUED FOR REVIEW - MSA
 # date: revision:
 revisions

All drawing and specifications are the property of the architect. The contractor shall verify all dimensions and information on site and report any discrepancy to architect before proceeding.

SEVEN OAKS HANDRAIL REPLACEMENT

9 NEILSON RD
 TORONTO, ON M1E 5E1

DEMO PLAN - LEVEL 1

scale: 1 : 200
 drawn by: VN
 reviewed by: AR
 job number: 21509.F02
 plot date: 25/07/2022

drawing number: **A1.01**

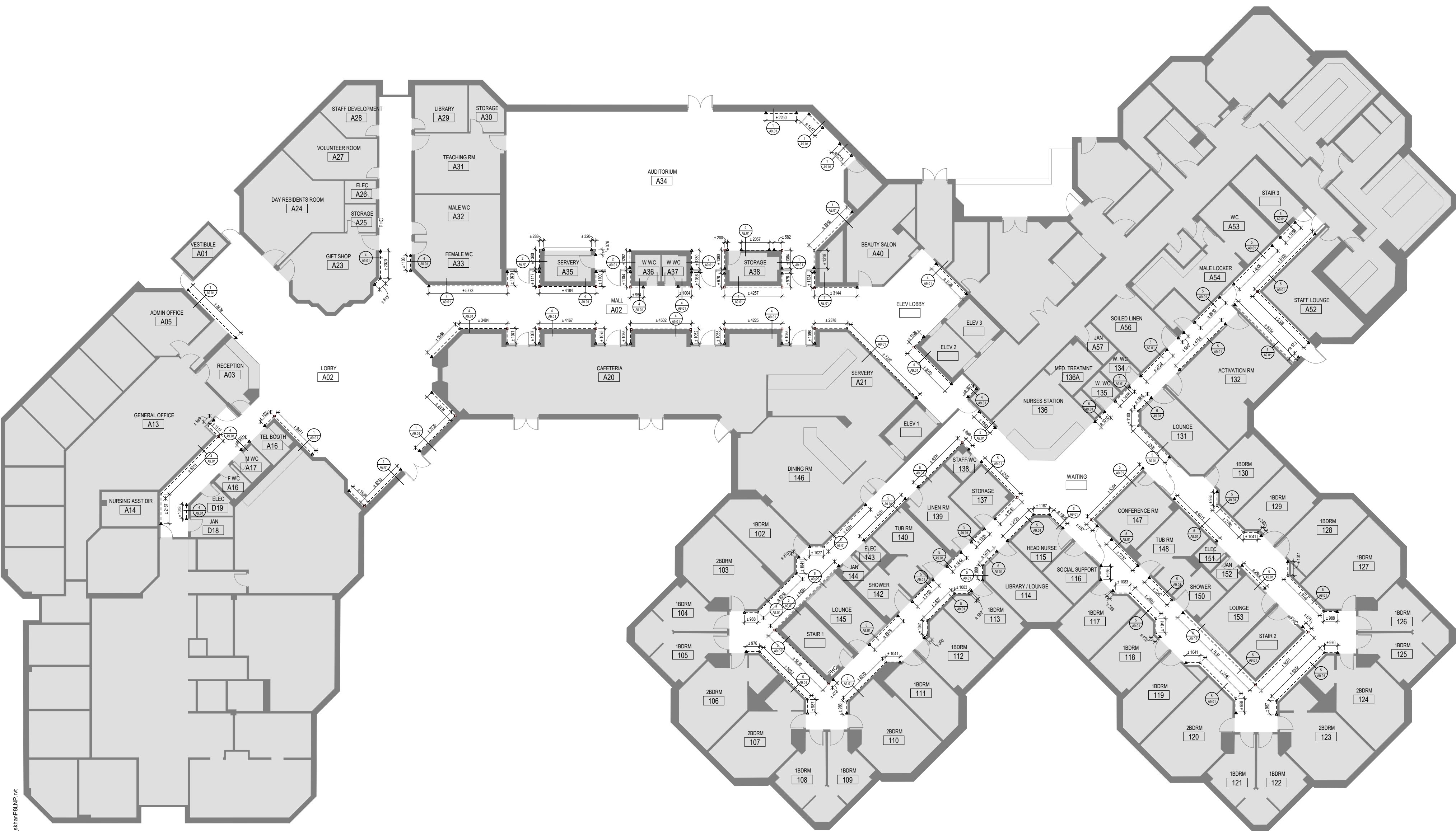

1 DEMO PLAN - LEVEL 1
 A1.01 1 : 200

NOTE:
 DEMO AND INSTALLATION NOTES
 INCLUSIVE

◊D01◊ ◊D02◊ ◊D03◊ ◊D04◊ ◊R01◊

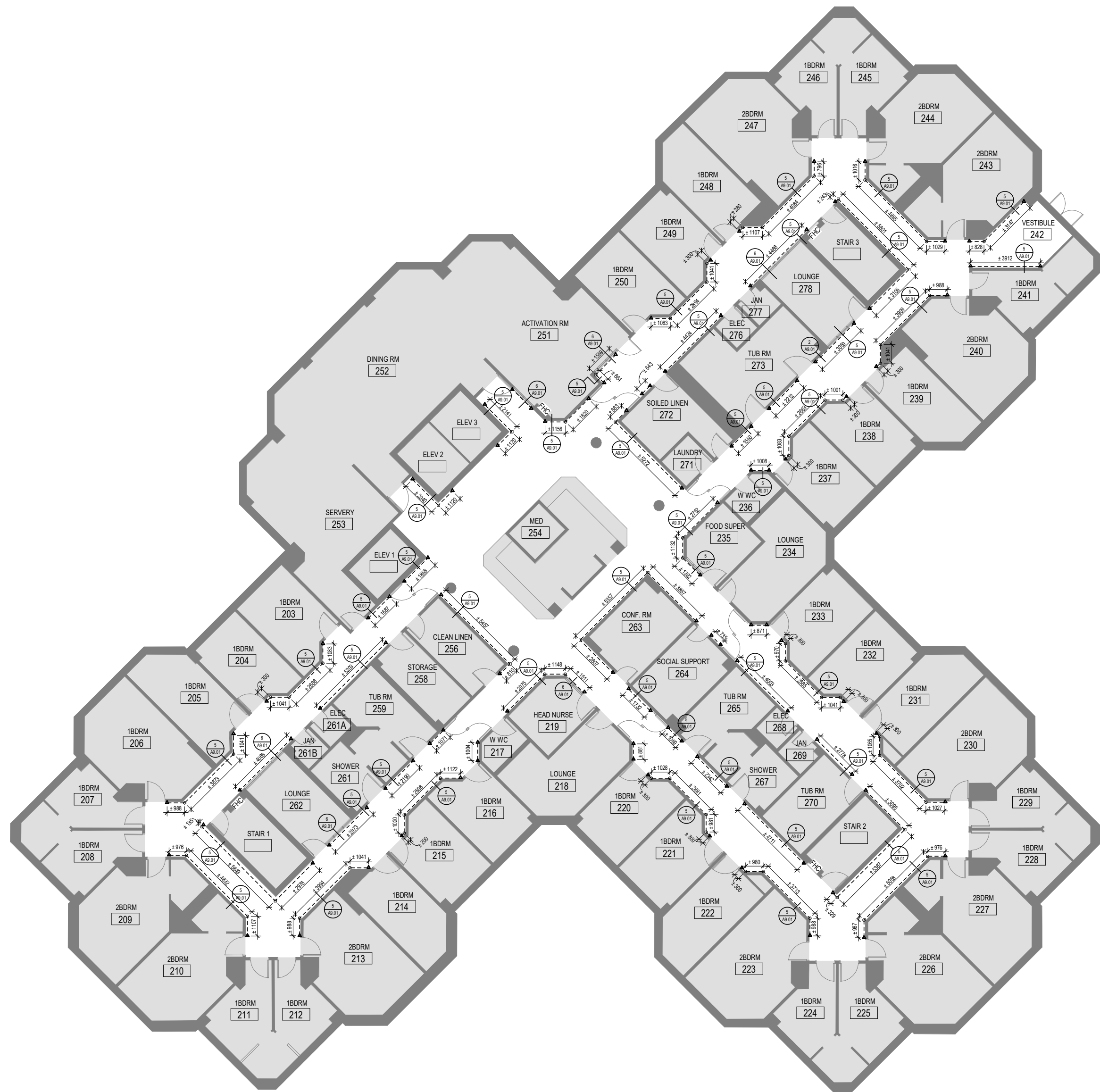

1 DEMO PLAN - LEVEL 2
 A1.02 1 : 200

1 2022/07/28 ISSUED FOR REVIEW - MSA
 # date: revision:
 revisions:

All drawing and specifications are the property of the architect. The contractor shall verify all dimensions and information on site and report any discrepancy to architect before proceeding.

SEVEN OAKS HANDRAIL REPLACEMENT
 9 NEILSON RD
 TORONTO, ON M1E 5E1
DEMO PLAN - LEVEL 2

scale: 1 : 200
 drawn by: VN
 reviewed by: AR
 job number: 21509.F02
 plot date: 25/07/2022
 drawing number:

A1.02

NOTE:
 DEMO AND INSTALLATION NOTES
 INCLUSIVE

R01 01 02 03

1 2022/07/28 ISSUED FOR REVIEW - MSA
 # date: revision:
 revisions

All drawing and specifications are the property of the architect. The contractor shall verify all dimensions and information on site and report any discrepancy to architect before proceeding.

SEVEN OAKS HANDRAIL REPLACEMENT

9 NEILSON RD
 TORONTO, ON M1E 5E1

PROPOSED PLAN - LEVEL 1

scale: 1 : 200
 drawn by: VN
 reviewed by: AR
 job number: 21509.F02
 plot date: 25/07/2022

drawing number: **A2.01**

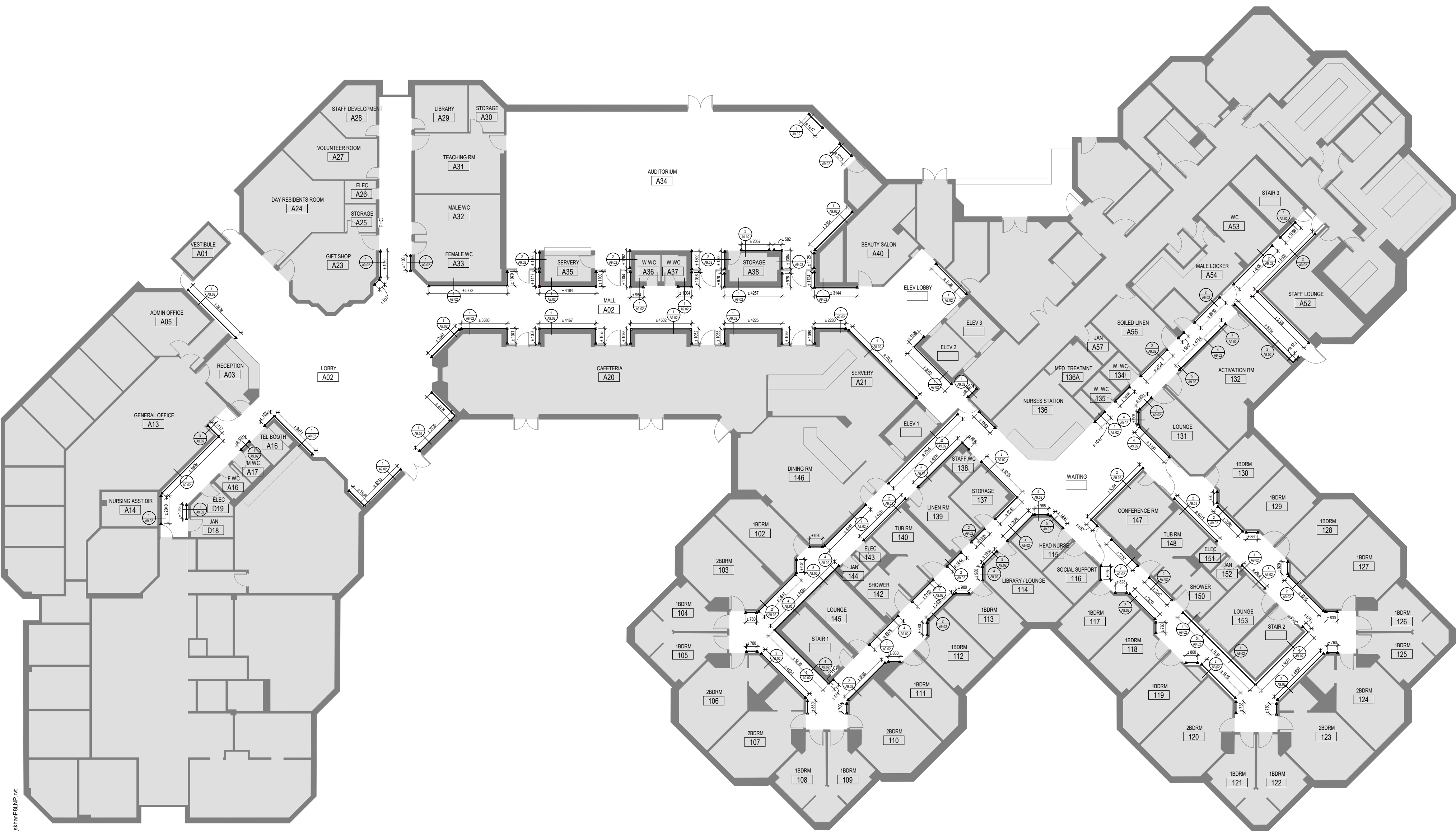

1 PROPOSED PLAN - LEVEL 1
 A2.01 1 : 200

NOTE:
 DEMO AND INSTALLATION NOTES
 INCLUSIVE

R01 01 02 03



1 PROPOSED PLAN - LEVEL 2
 A2.02 1 : 200

1 2022/07/28 ISSUED FOR REVIEW - MSA
 # date: revision:
 revisions:

All drawing and specifications are the property of the architect. The contractor shall verify all dimensions and information on site and report any discrepancy to architect before proceeding.

SEVEN OAKS HANDRAIL REPLACEMENT
 9 NEILSON RD
 TORONTO, ON M1E 5E1

PROPOSED PLAN - LEVEL 2

scale: 1 : 200
 drawn by: VN
 reviewed by: AR
 job number: 21509.F02
 plot date: 25/07/2022
 drawing number:

A2.02

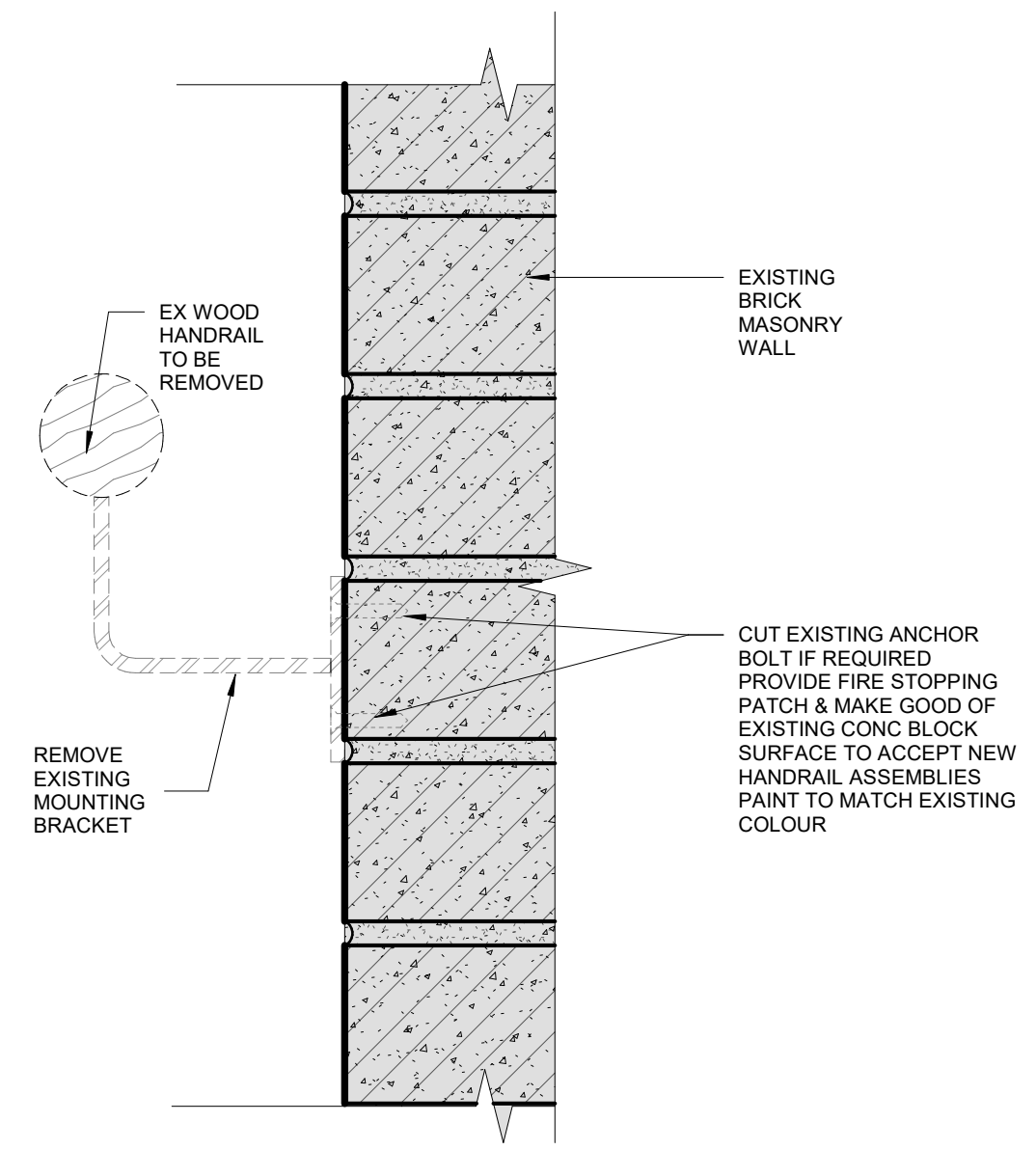
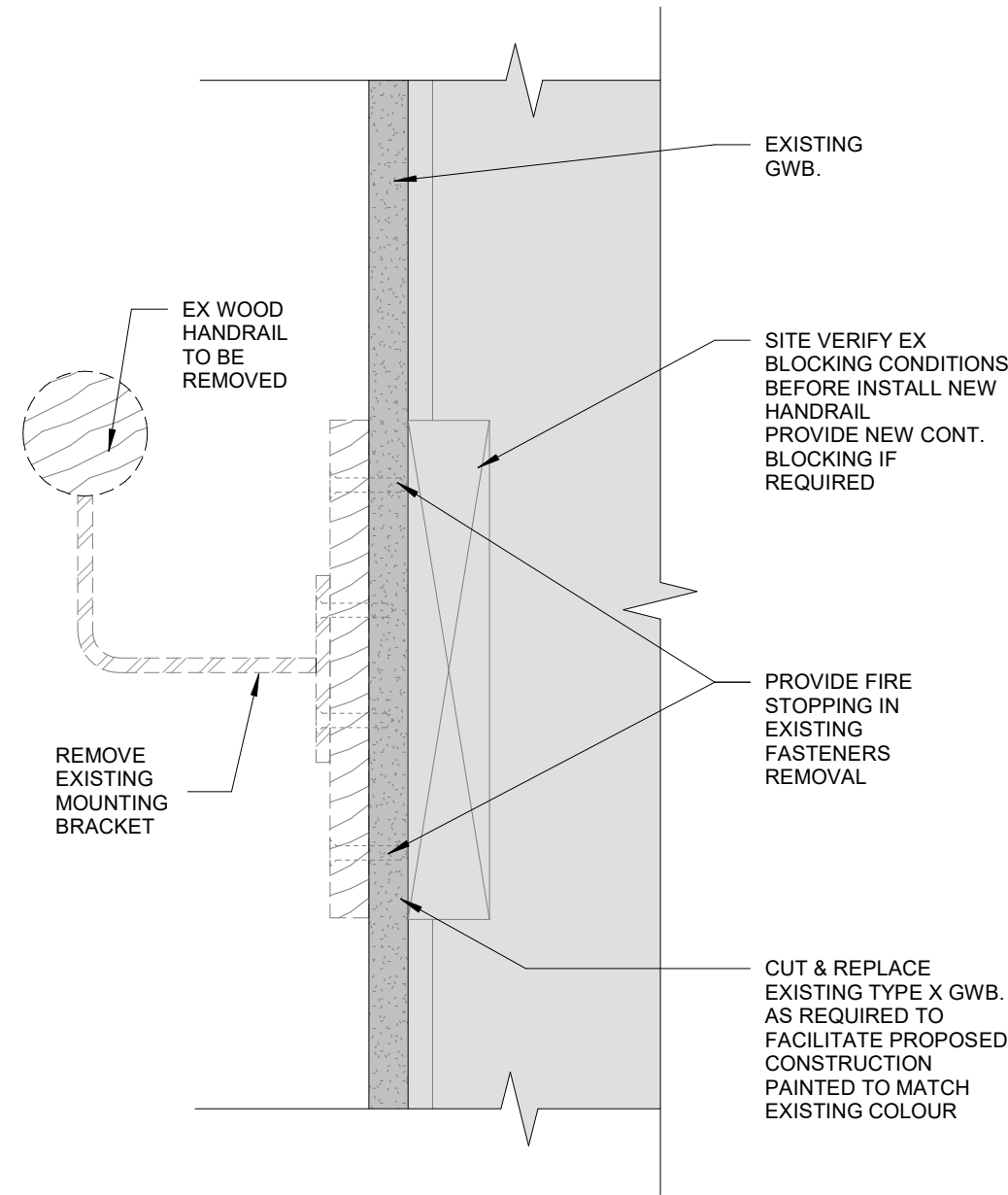
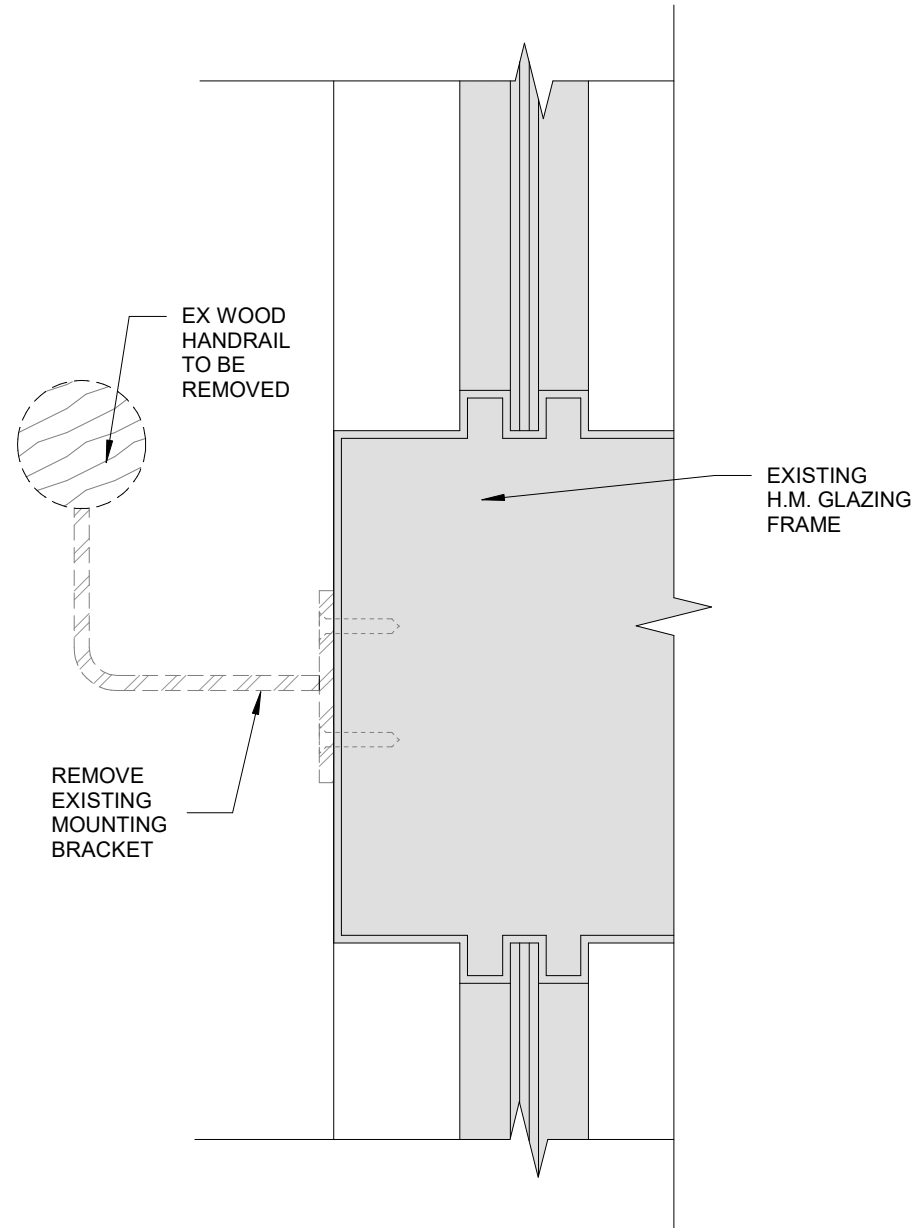

6 DEMO SECTION - TYP ROUND HANDRAIL AT H.M. GLAZING FRAME
 A9.01 1:3

5 DEMO SECTION - TYP ROUND HANDRAIL AT DRYWALL
 A9.01 1:3

4 DEMO SECTION - TYP ROUND HANDRAIL AT BRICK WALL
 A9.01 1:3

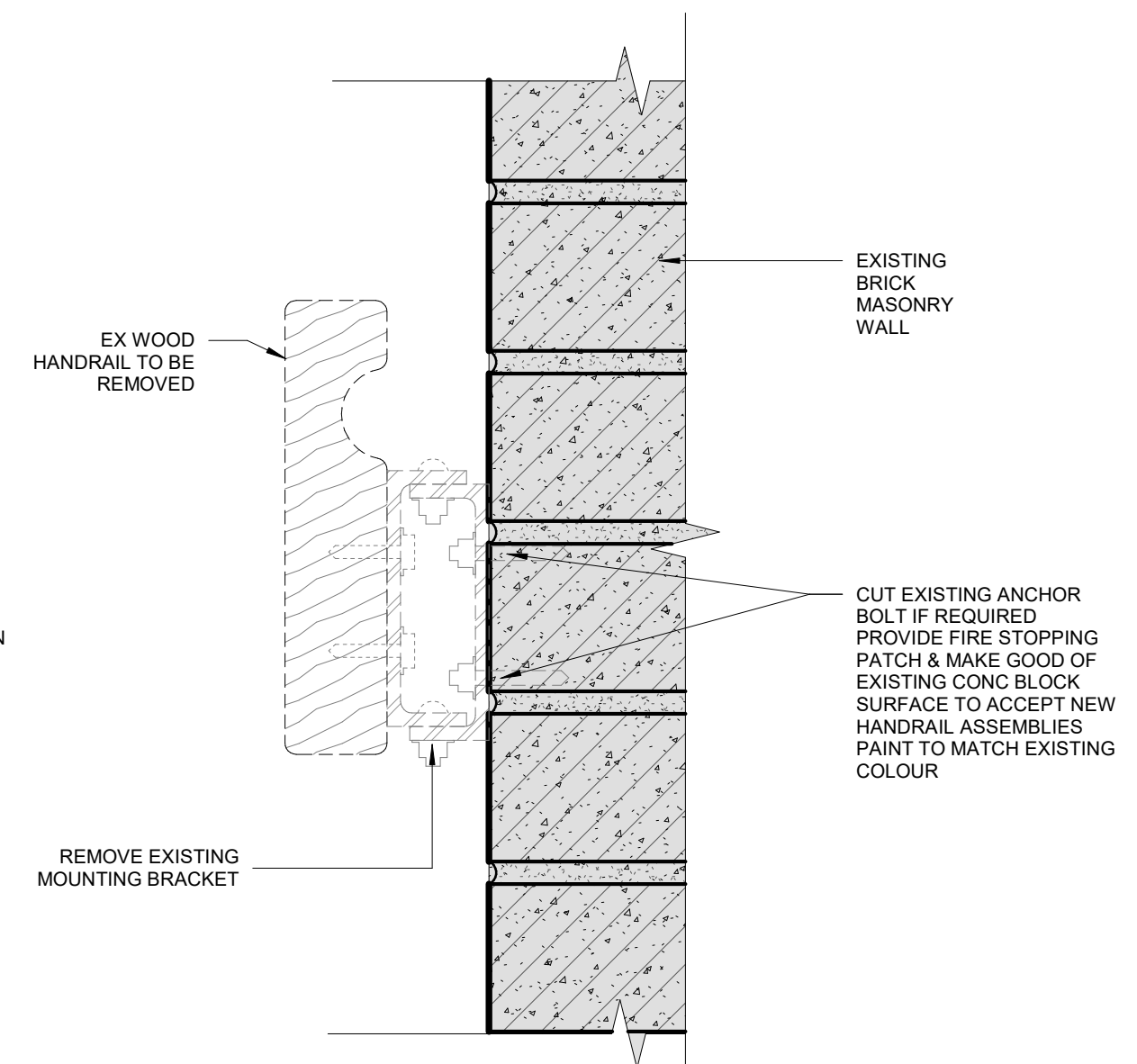
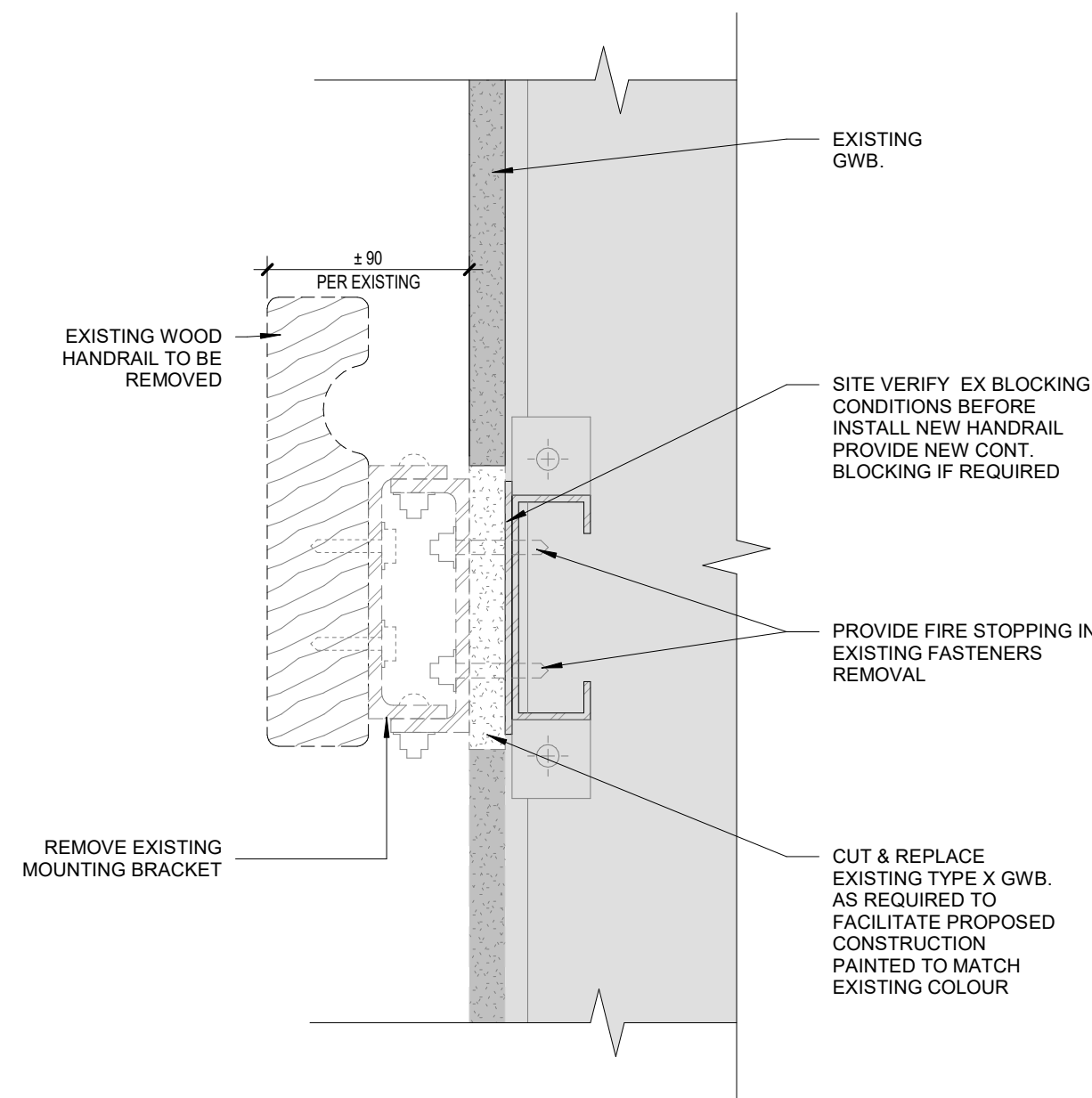
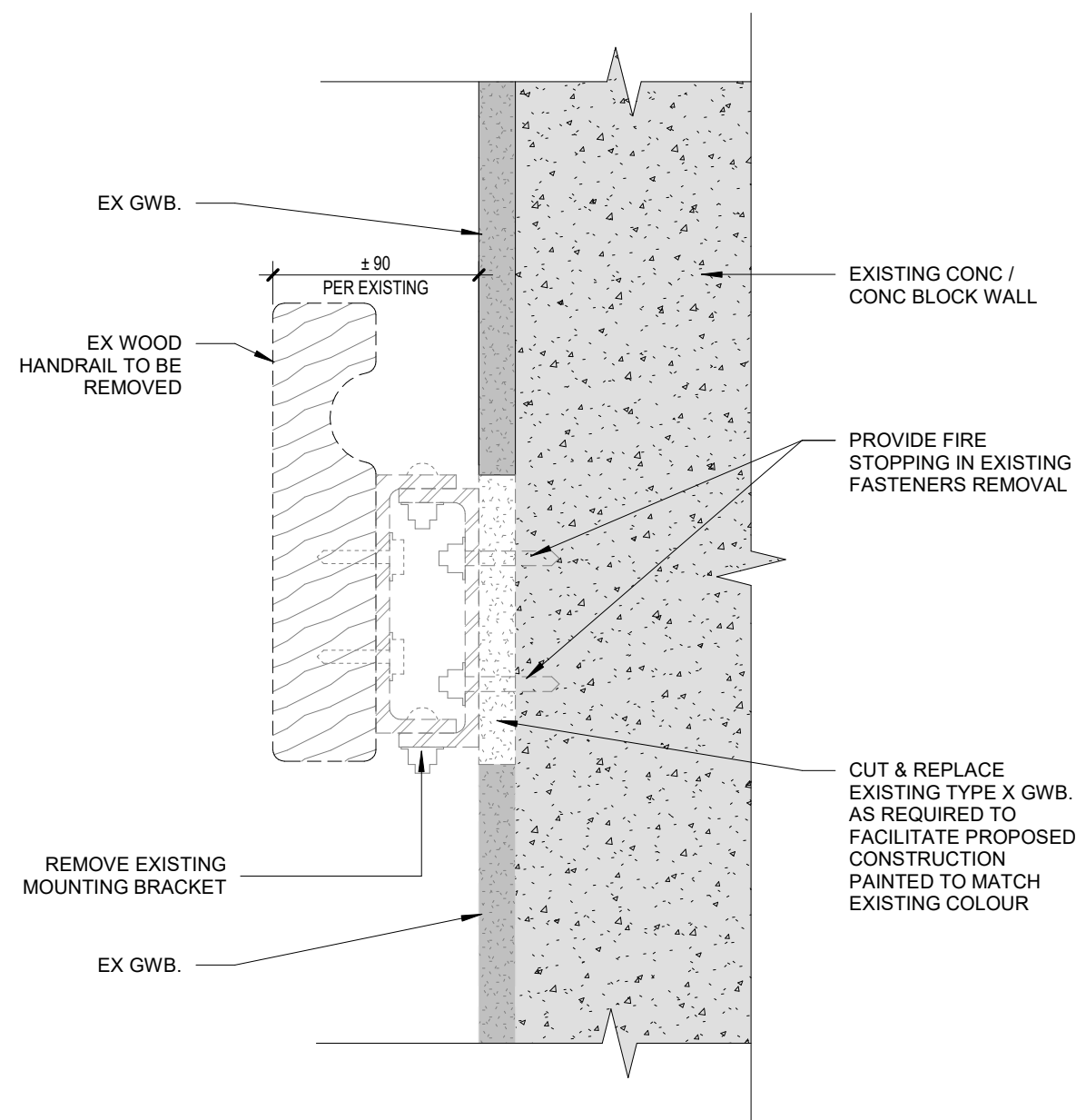

3 DEMO SECTION - TYP WD HANDRAIL AT GWB LAMINATED CONC
 A9.01 1:3

2 DEMO SECTION - TYP WD HANDRAIL AT DRYWALL
 A9.01 1:3

1 DEMO SECTION - TYP WD HANDRAIL AT BRICK WALL
 A9.01 1:3

1 2022/07/28 ISSUED FOR REVIEW - MSA
 # date: revision:
 revisions

All drawing and specifications are the property of the architect. The contractor shall verify all dimensions and information on site and report any discrepancy to architect before proceeding.

SEVEN OAKS HANDRAIL REPLACEMENT
 9 NEILSON RD
 TORONTO, ON M1E 5E1

TYP. DEMO HANDRAIL DETAILS

scale: 1:3
 drawn by: VN
 reviewed by: AR
 job number: 21509.F02
 plot date: 25/07/2022

drawing number: **A9.01**

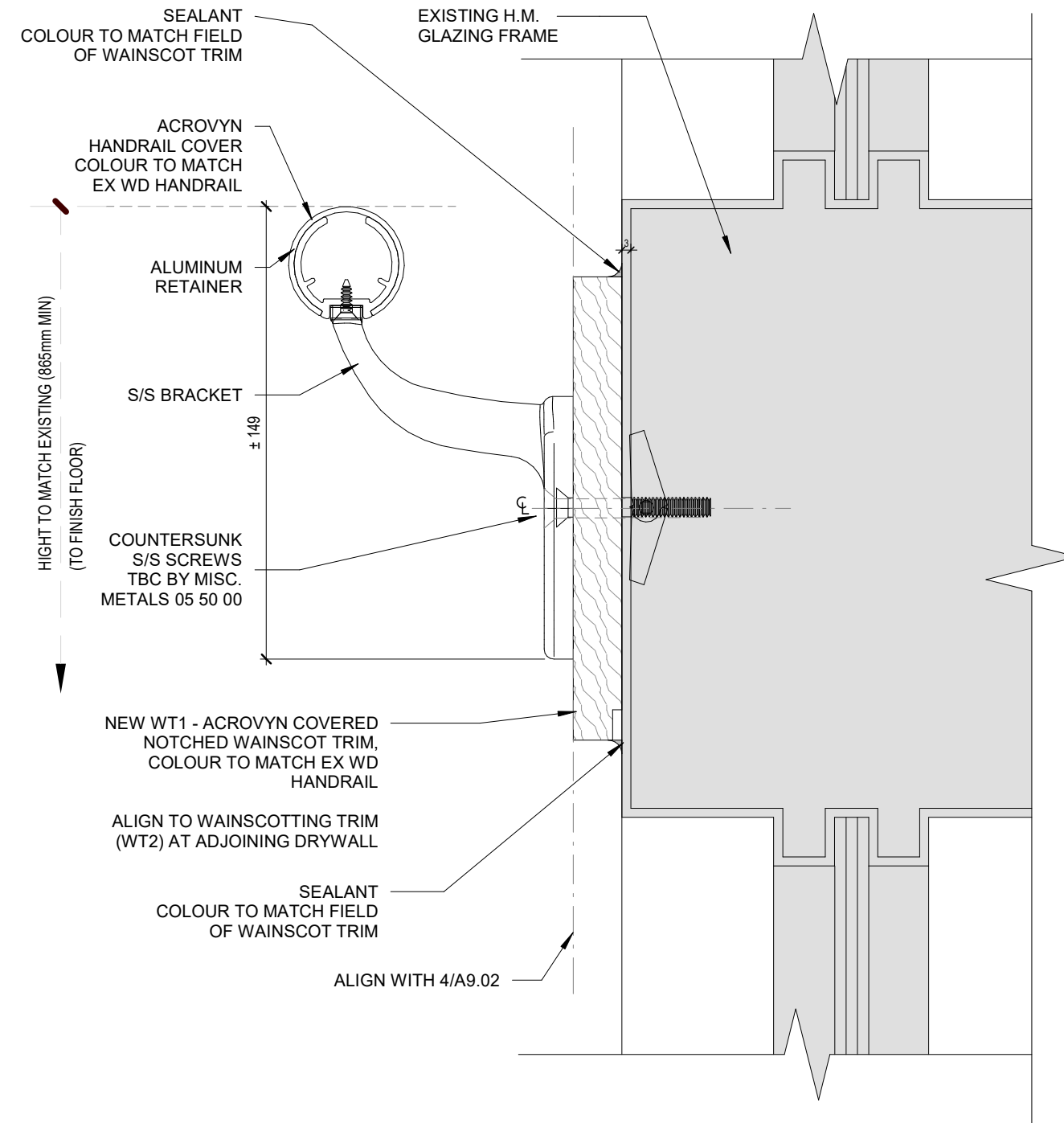

5 PROPOSED HANDRAIL AT H.M. GLAZING FRAME DETAIL
 A9.02 1:2

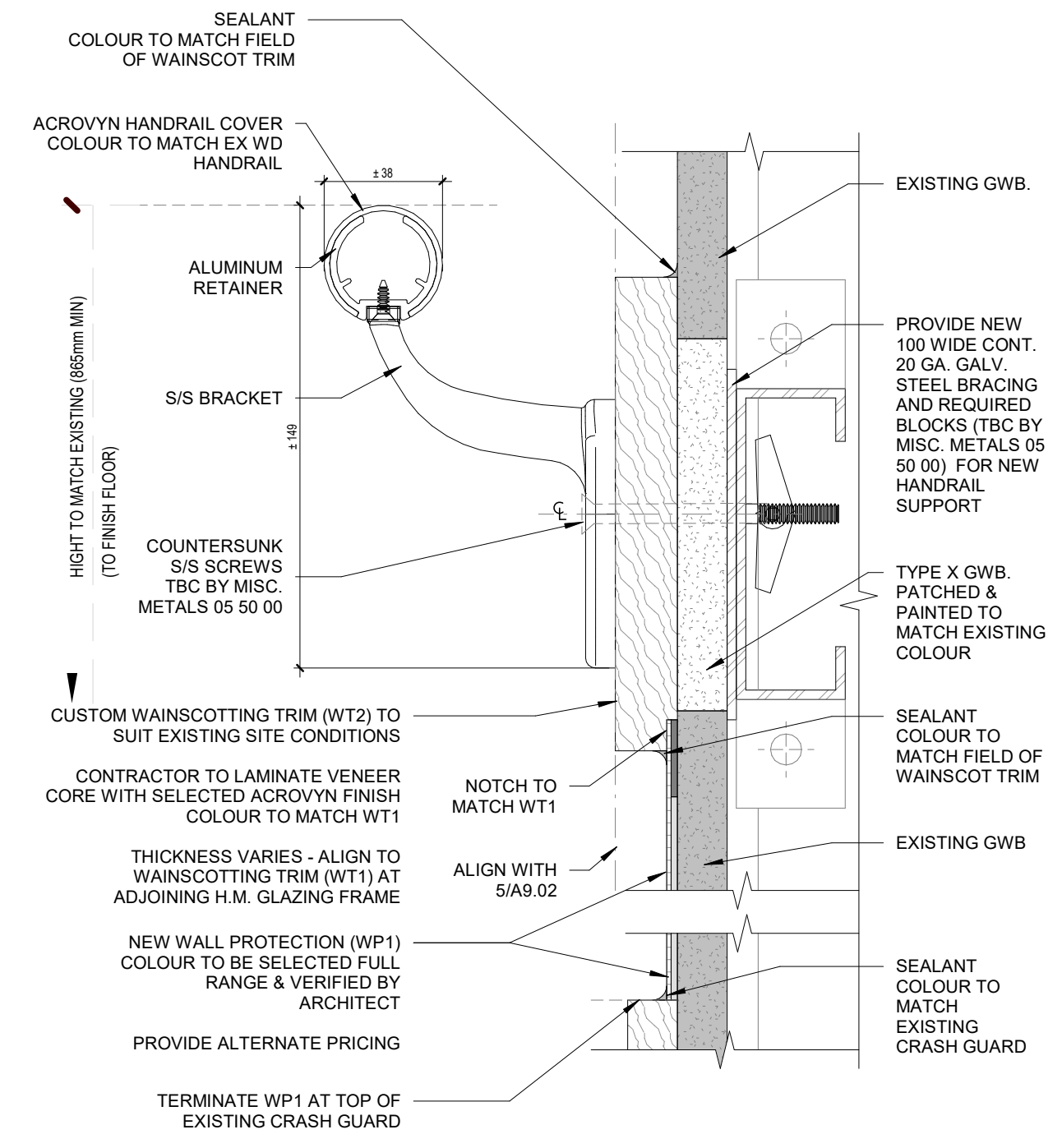

4 PROPOSED HANDRAIL AT DRYWALL TO H.M. GLAZING DETAIL
 A9.02 1:2

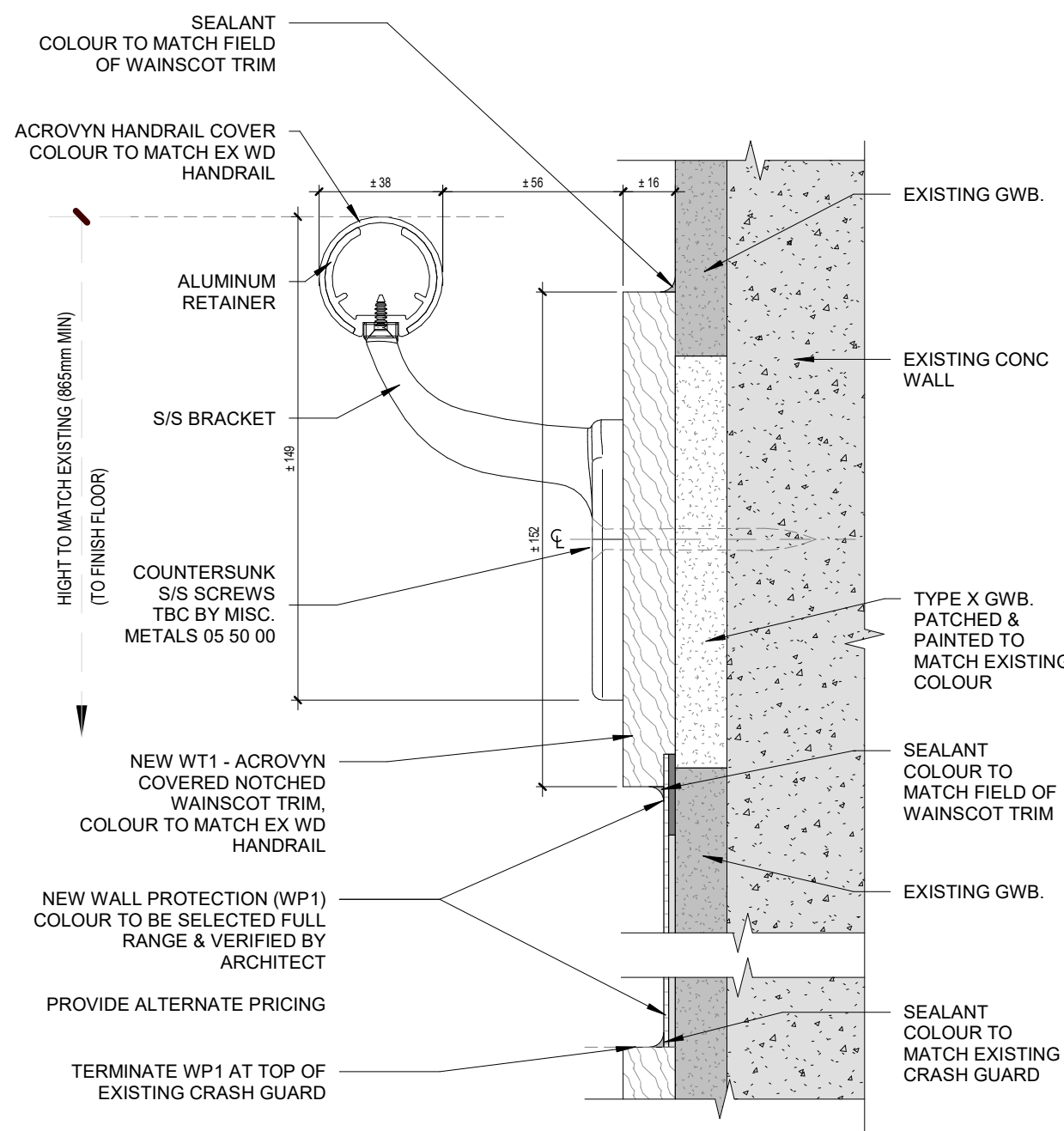

3 PROPOSED HANDRAIL AT GWB LAMINATED CONC
 A9.02 1:2

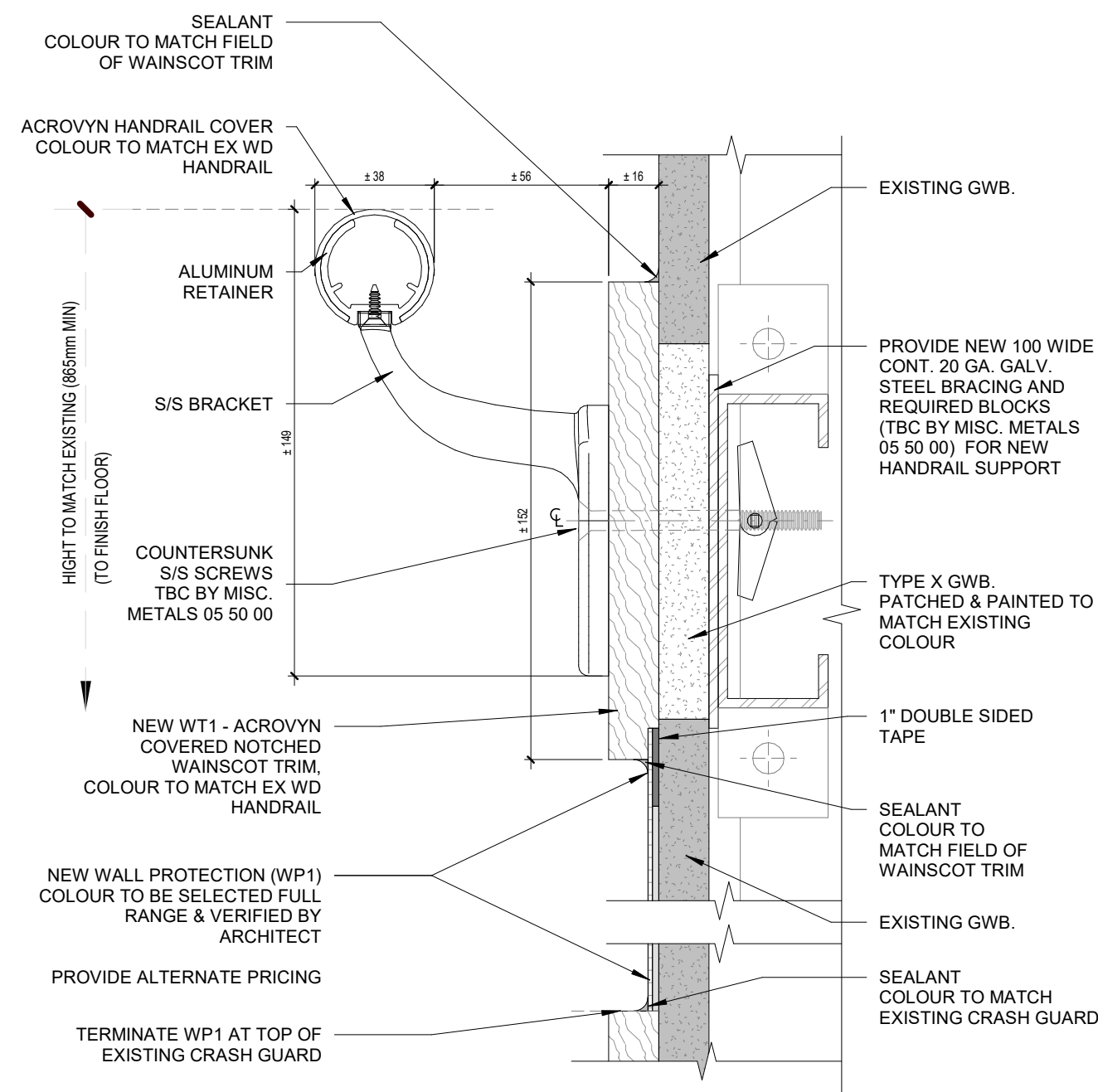

2 PROPOSED HANDRAIL AT DRYWALL DETAIL
 A9.02 1:2

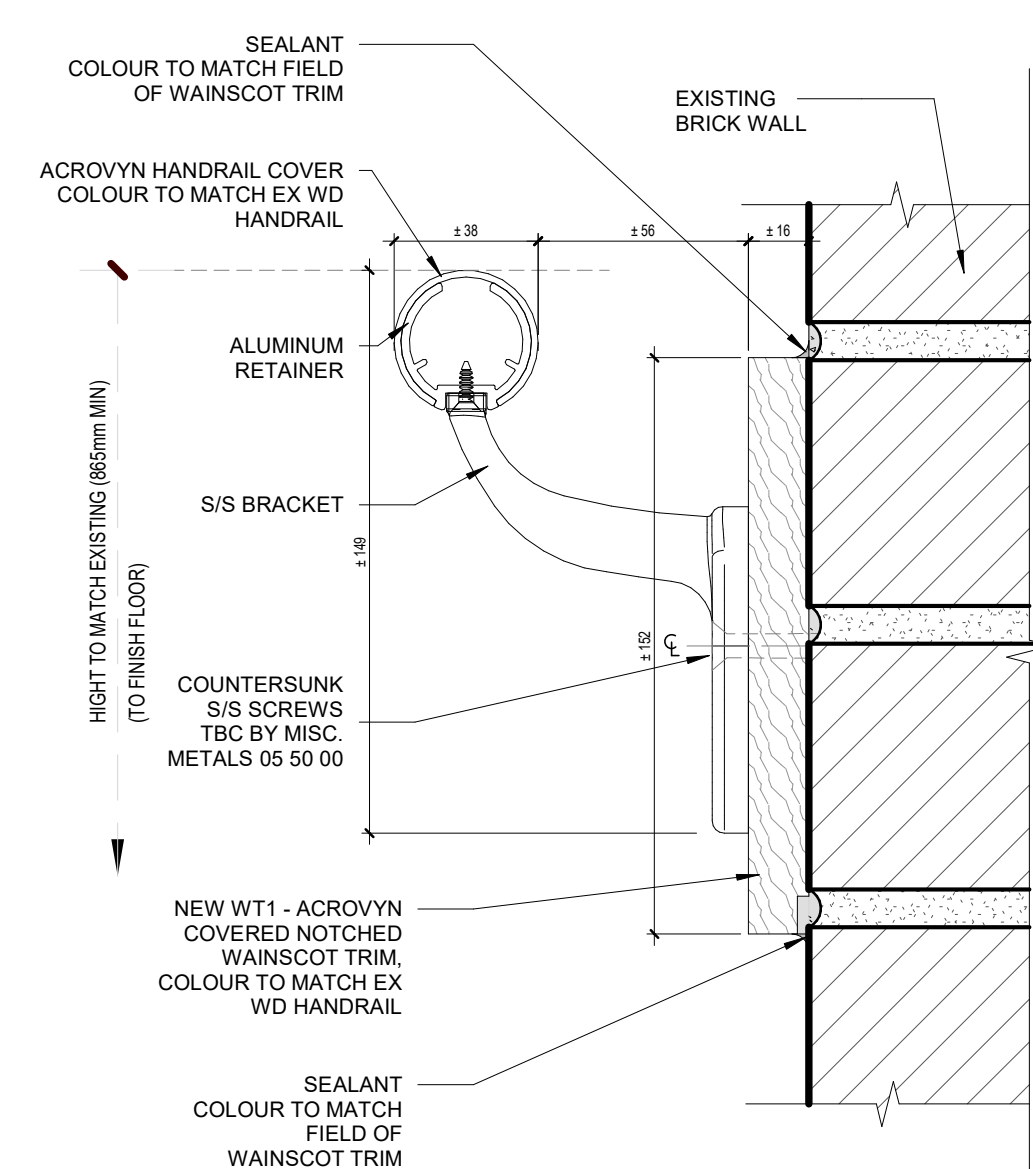

1 PROPOSED HANDRAIL AT BRICK WALL
 A9.02 1:2

1 2022/07/28 ISSUED FOR REVIEW - MSA
 # date: revision:
 revisions

All drawing and specifications are the property of the architect. The contractor shall verify all dimensions and information on site and report any discrepancy to architect before proceeding.

SEVEN OAKS HANDRAIL REPLACEMENT
 9 NEILSON RD
 TORONTO, ON M1E 5E1
TYP. PROPOSED HANDRAIL DETAILS

scale: 1:2
 drawn by: VN
 reviewed by: AR
 job number: 21509.F02
 plot date: 25/07/2022
 drawing number:

A9.02

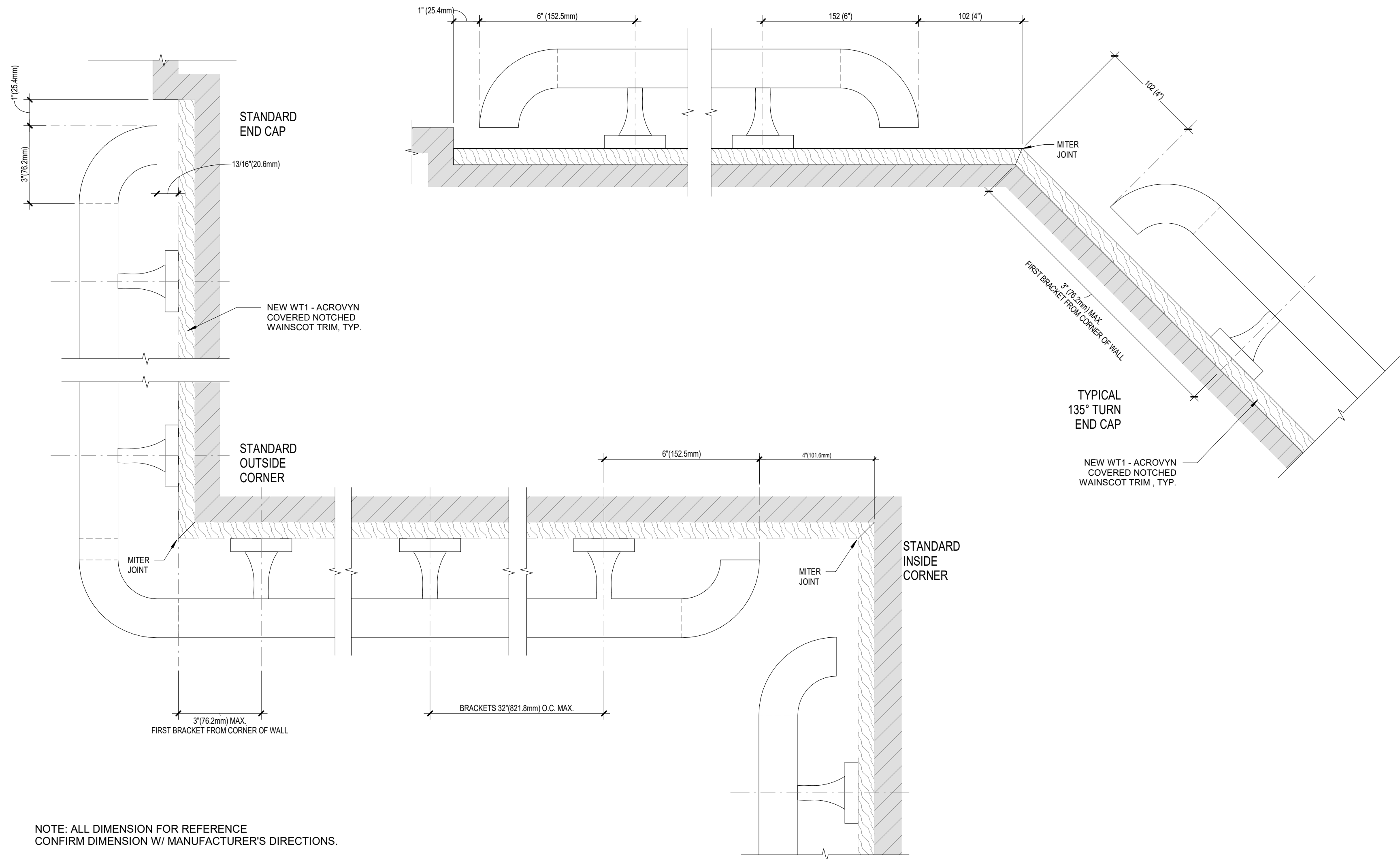

NOTE: ALL DIMENSION FOR REFERENCE
 CONFIRM DIMENSION W/ MANUFACTURER'S DIRECTIONS.

1 HANDRAIL LAYOUT DIAGRAM
 A9.03 1:3

1	2022/07/28	ISSUED FOR REVIEW - MSA
#	date:	revision:
revisions		

All drawing and specifications are the property of the architect. The contractor shall verify all dimensions and information on site and report any discrepancy to architect before proceeding.

SEVEN OAKS HANDRAIL REPLACEMENT

9 NEILSON RD
 TORONTO, ON M1E 5E1

TYP. HANDRAIL LAYOUT DIAGRAM

scale: 1:3
 drawn by: AR
 reviewed by: VN
 job number: 21509.F02
 plot date: 25/07/2022

drawing number: **A9.03**