



Hazardous Building Materials Assessment (Pre-construction)

North Wing, 3rd Floor
Cummer Lodge
205 Cummer Avenue,
Toronto, Ontario

Prepared for:

City of Toronto

55 John Street, 2nd Floor
Toronto, Ontario, M5V 3C6

September 19, 2022

Pinchin File: 313221.000



Issued to: City of Toronto
Issued on: September 19, 2022
Pinchin File: 313221.000
Issuing Office: Toronto, ON

Author: _____
Haley Ayala-Dugre, EPt
Project Technologist
905.363.0678
Hayaladugre@pinchin.com

Reviewer: _____
Andres Gimenez
Project Manager
416.368.6555
Agimenez@pinchin.com

Reviewer: _____
Tanya Stanisic, B.Sc. Hons.
Senior Project Manager
647.502.6665
tstanisic@pinchin.com



EXECUTIVE SUMMARY

City of Toronto (Client) retained Pinchin Ltd. (Pinchin) to conduct a hazardous building materials assessment at Cummer Lodge located at 205 Cummer Avenue, Toronto, Ontario. Pinchin performed the assessment on August 23, 2022.

The objective of the assessment was to identify specified hazardous building materials in preparation for an upcoming flooring replacement project. The proposed work as identified by the Client includes the replacement of the existing flooring within the Northern Wing of the 3rd Floor as per the project drawing entitled "Cummer Lodge-Flooring Replacement, dated July 8, 2022", prepared by Montgomery Sisam Architects Inc. (Job No. 21500.F99).

The assessed area was limited to the Northern portion of the 3rd Floor, as shown on the drawing in Appendix I.

SUMMARY OF FINDINGS

The following is a summary of significant findings; refer to the body of the report for detailed findings:

Asbestos:

- Materials scheduled to be impacted by the flooring replacement renovations do not contain asbestos.

Lead:

- Sampled paints contain an insignificant level of lead (<0.009%).
- Lead may be present within batteries of emergency lights.

Silica: Crystalline silica is present in concrete, drywall, and ceiling tiles.

Mercury: Mercury vapour is present in lamp tubes.

Polychlorinated Biphenyls (PCBs): PCB-containing materials are not present within the assessed area.

Mould and Water Damage: Visible mould and water damage was not observed during the assessment.



SUMMARY OF RECOMMENDATIONS

The following is a summary of significant recommendations; refer to the body of the report for detailed recommendations.

1. Do not disturb suspected hazardous building materials discovered during the planned work, which have not been identified in this report and arrange for further evaluation and testing.
2. Recycle mercury-containing lamp tubes when removed from service.
3. Follow appropriate safe work procedures when handling or disturbing lead and silica.

This Executive Summary is subject to the same standard limitations as contained in the report and must be read in conjunction with the entire report.



TABLE OF CONTENTS

1.0	INTRODUCTION AND SCOPE	1
1.1	Scope of Assessment	1
2.0	METHODOLOGY	2
3.0	BACKGROUND INFORMATION	2
3.1	Assessed Area Description	2
3.2	Existing Reports.....	2
4.0	FINDINGS	3
4.1	Asbestos	3
4.2	Lead	6
4.3	Silica	7
4.4	Mercury	8
4.5	Polychlorinated Biphenyls	8
4.6	Mould and Water Damage.....	8
5.0	RECOMMENDATIONS.....	8
5.1	General	8
5.2	Building Renovation Work	8
6.0	TERMS AND LIMITATIONS	9
7.0	REFERENCES.....	9

APPENDICES

APPENDIX I	Drawings
APPENDIX II-A	Asbestos Analytical Certificates
APPENDIX II-B	Lead Analytical Certificates
APPENDIX III	Methodology
APPENDIX IV	Survey Forms (Room by Room)



1.0 INTRODUCTION AND SCOPE

City of Toronto (Client) retained Pinchin Ltd. (Pinchin) to conduct a hazardous building materials assessment at Cummer Lodge located at 205 Cummer Avenue, Toronto, Ontario.

Pinchin performed the assessment on August 23, 2022. The surveyor was unaccompanied during the assessment. The assessed area was occupied at the time of the assessment.

The objective of the assessment was to identify specified hazardous building materials in preparation for the replacement of the existing flooring within the Northern Wing of the 3rd Floor as per the project drawing entitled "Cummer Lodge-Flooring Replacement, dated July 8, 2022", prepared by Montgomery Sisam Architects Inc. (Job No. 21500.F99).

1.1 Scope of Assessment

The **assessed area** is limited to the Northern Wing of the 3rd Floor to be renovated, as described by the Client, and identified in the drawings in Appendix I.

The assessment was performed to establish the type of specified hazardous building materials, locations and approximate quantities incorporated in the structure and its finishes.

For the purpose of the assessment and this report, hazardous building materials are defined as follows:

- Asbestos
- Lead
- Silica
- Mercury
- Polychlorinated Biphenyls (PCBs)
- Mould

The following Designated Substances are not typically found in building materials in a composition/state that is hazardous and were not included in this assessment:

- Arsenic
- Acrylonitrile
- Benzene
- Coke oven emissions
- Ethylene oxide
- Isocyanates
- Vinyl chloride monomer



2.0 METHODOLOGY

Pinchin conducted a room-by-room assessment to identify the hazardous building materials as defined in the scope.

The assessment was limited to building floor and wall finishes to be affected by the planned renovations. Areas above ceiling systems or behind wall systems will be not impacted, as confirmed by the Client, by the scope of the flooring replacement project and were therefore not assessed.

The assessment did not include limited demolition of wall and ceiling finishes (drywall or plaster) to view concealed conditions at representative areas as permitted by the current building use. Limited destructive testing of wall finishes (drywall) and flooring (vinyl sheet and tile flooring and beneath carpet) was conducted where possible. Demolition of exterior building finishes, masonry walls (chases, shafts etc.), and structural surrounds was not conducted.

For further details on the methodology including test methods, refer to Appendix III.

3.0 BACKGROUND INFORMATION

3.1 Assessed Area Description

Description Item	Details
Use	Long Term Care Home
Number of Floors	The assessed area was limited to the Northern Wing of the 3 rd Floor
Total Area	The assessed area is ~3,000 square feet
Year of Construction	The building was constructed in 1970
Structure	Concrete, steel (Not in scope)
Exterior Cladding	Not assessed (Not in scope)
HVAC	Forced air (Not in scope)
Roof	Not assessed (Not in scope)
Flooring	Vinyl floor tiles, vinyl sheet flooring, carpet, poured concrete
Interior Walls	Drywall
Ceilings	Drywall, acoustic ceiling tiles (Not in scope)

3.2 Existing Reports

The following reports have been reviewed as part of this assessment:

- “Hazardous Building Materials Assessment, Cummer Lodge, 205 Cummer Avenue, Toronto, Ontario”, dated March 12, 2021, Pinchin File No. 287617.



- “Designated Substance Survey, Long Term Care Homes & Services, Cummer Lodge, 205 Cummer Avenue, Toronto, Ontario”, dated August 2021, prepared by Fisher Environmental Ltd. (Project Number FE-P 19-9400).

4.0 FINDINGS

The following section summarizes the findings of the assessment and provides a general description of the hazardous materials identified and their locations. For details on approximate quantities, condition, friability, accessibility, and locations of hazardous materials; refer to the survey forms (room-by-room) in Appendices IV.

Any quantities listed in this report or survey forms (room-by-room) are estimated based on visual approximations only and are subject to variation.

4.1 Asbestos

4.1.1 Pipe Insulation

Pipes will not be impacted by the scope of the flooring replacement project and therefore were not assessed as part of this work. Assume pipe insulations, if present, to contain asbestos until sampling proves otherwise. Likewise, pipes insulated with asbestos-containing insulations may be present in inaccessible spaces such as above solid ceilings, in chases, in column enclosures and within shafts.

4.1.2 Duct Insulation and Mastic

Ducts will not be impacted by the scope of the flooring replacement project and were therefore not assessed as part of this work. Assume duct insulations and mastics to contain asbestos until sampling proves otherwise. Likewise, ducts insulated, if present, with asbestos-containing insulations may be present in inaccessible spaces such as above solid ceilings, in chases, in column enclosures and within shafts.

4.1.3 Mechanical Equipment Insulation

Mechanical equipment will not be impacted by the scope of the flooring replacement project and was therefore not assessed as part of this work. Assume mechanical equipment insulations, if present, to contain asbestos until sampling proves otherwise.

4.1.4 Acoustic Ceiling Tiles

Acoustic ceiling tiles present in the assessed area were previously confirmed not to contain asbestos (Fisher Project No.: FE-P 19-9400). Acoustic ceiling tiles will not be impacted by the scope of the flooring replacement project and were therefore not assessed as part of this work.

4.1.5 Drywall Joint Compound

Drywall joint compound present on wall finishes throughout the assessed area does not contain asbestos (samples S0003A-E and S0004A-E).

4.1.6 Vinyl Sheet Flooring and Mastics

Vinyl sheet flooring and Mastic is present as follows:

Pattern, Colour	Sample Locations	Sample Number	Asbestos Type	Asbestos Type (Adhesive)
VSF2, Beige with black flecks	Staff washroom (loc. 3-039), Room N370 (loc. 3-074), and Washroom (loc. 3-083)	S0001A-C	None detected	None detected
VSF11, light grey with black flecks	Shower/tub room (loc. 3-081)	S0006A-C	None detected	None detected



Non-asbestos, VSF2, beige with black flecks (Loc. 3-074).



Non-asbestos, VSF11, light grey with black flecks (Loc. 3-081).

4.1.7 Vinyl Floor Tiles and Mastics

Vinyl floor products and mastic are present as follows:

Description	Sample Locations	Sample Number	Asbestos Type (tile)	Asbestos Type (mastic)
VFT1, 12" x 12" Grey with Light and Dark Grey Flecks	Throughout corridors	Previously sampled 15-1531-01 to 03	None detected	None detected
VFT2, 12" x 12" Pink with Light and Dark Pink Flecks	Cafeteria (loc. 1-042)	Previously sampled 15-1531-04 to 06	None detected	None detected
VFT8, 12" x 12" Grey	Throughout corridors	Previously sampled 19-3372-09 to 11	None detected	None detected

Description	Sample Locations	Sample Number	Asbestos Type (tile)	Asbestos Type (mastic)
VFT9, 12" x 12" pink with dark pink and brown flecks	Room N352 (loc. 0-055), Room N369 (loc. 3-073), Room N390 (loc. 3-074)	S0002A-C	None detected	None detected



Non-asbestos VFT2 present throughout the corridors in northern portion of 3rd floor.



Non-asbestos VFT9 in Room N390 (Loc. 3-074).

4.1.8 Levelling Compound

The levelling compound associated with select vinyl floor tiles and vinyl sheet flooring does not contain asbestos (samples S0002B-C phase c, and S0006A-C phase c).

4.1.9 Other Building Materials

Yellow mastic, beneath carpet within the office (loc. 3-038), does not contain asbestos (sample S0005A-C).



Non-asbestos yellow carpet mastic, office (Loc. 3-038).

4.1.10 Excluded Materials

The following is a list of materials which may contain asbestos and was excluded from the assessment. These materials are presumed to contain asbestos until otherwise proven by sampling and analysis:

- Electrical components
- Mechanical packing, ropes, and gaskets
- Vermiculite in walls and ceiling cavities
- Adhesives and duct mastics
- Fire resistant doors
- Sealants on pipe threads
- Materials in the assessed area not scheduled to be impacted by the planned renovations.

4.2 Lead

4.2.1 Paints and Surface Coatings

Refer to the lab report in Appendix II-B and the Hazardous Materials Summary Report in Appendix V for details on paints sampled and their locations.

The following table summarizes the analytical results of paints sampled.

Sample Number	Colour, Substrate Description	Sample Location	Lead %
L0001	Light pink on drywall	3-036	0.0031
L0002	White on drywall	3-015	0.0033
L0003	Light blue on drywall	3-036	0.0039
L0004	Light yellow on drywall	3-018	0.0061
L0005	Yellow on drywall	3-019	0.0064

Paints containing less than 0.009% (90 mg/kg) lead is assumed to be insignificant.



Insignificant level lead light pink paint on drywall present throughout the floor.



Insignificant level light yellow paint on drywall present throughout the floor.



Insignificant level lead light blue paint on drywall wall, Loc.3-036.



Insignificant level lead yellow paint on drywall wall, Loc. 3-019.



Insignificant level white paint on drywall present throughout the floor.

4.2.2 Lead Products and Applications

Lead-containing batteries may be present in emergency lighting.

4.2.3 Excluded Lead Materials

Lead is known to be present in a number of materials which were not assessed or sampled. The following materials, where found, should be presumed to contain lead.

- Electrical components, including wiring connectors, grounding conductors, and solder
- Solder on pipe connections

4.3 Silica

Crystalline silica is known to be a component of the following materials:

- Poured or pre-cast concrete
- Drywall
- Ceiling tiles



4.4 Mercury

4.4.1 Lamps

Mercury vapour is present in fluorescent lamp tubes.

4.4.2 Mercury-Containing Devices

Mercury-containing devices were not found during the assessment.

4.5 Polychlorinated Biphenyls

4.5.1 Lighting Ballasts

Based on visual observations (evidence of T-8 fixtures with magnetic ballasts) the assessed area will not contain PCB ballasts.

4.5.2 Transformers

Transformers were not found during the assessment.

4.6 Mould and Water Damage

Visible mould growth and water damage was not found during the assessment.

5.0 RECOMMENDATIONS

5.1 General

1. If suspected hazardous building materials are discovered during the planned work, which are not identified in this report, do not disturb, and arrange for further testing and evaluation.
2. Provide this report to the contractor prior to bidding or commencing work.

5.2 Building Renovation Work

The following recommendations are made regarding renovations involving the hazardous materials identified.

5.2.1 Lead

. Exposure from construction disturbance of paints containing lead less than 0.009% (90 mg/kg) is assumed to be insignificant.

Lead-containing items should be recycled when taken out of service.



5.2.2 *Silica*

Construction disturbance of silica-containing products may result in excessive exposures to airborne silica, especially if performed indoors and dry. Cutting, grinding, drilling or demolition of materials containing silica should be completed only with proper respiratory protection and other worker safety precautions that comply with per applicable regulations and guidelines.

5.2.3 *Mercury*

Do not break lamps. Recycle and reclaim mercury from fluorescent lamps when taken out of service. Mercury is classified as a hazardous waste and must be disposed of in accordance with applicable regulations.

6.0 TERMS AND LIMITATIONS

This work was performed subject to the Terms and Limitations presented or referenced in the proposal for this project.

Information provided by Pinchin is intended for Client use only. Pinchin will not provide results or information to any party unless disclosure by Pinchin is required by law. Any use by a third party of reports or documents authored by Pinchin or any reliance by a third party on or decisions made by a third party based on the findings described in said documents, is the sole responsibility of such third parties. Pinchin accepts no responsibility for damages suffered by any third party as a result of decisions made or actions conducted. No other warranties are implied or expressed.

Existing reports, sampling data or test results provided to Pinchin were reviewed and relied upon. Pinchin takes no responsibility for analytical errors or interpretation of results provided by others.

7.0 REFERENCES

The following legislation and documents were referenced in completing the assessment and this report:

1. Asbestos on Construction Projects and in Buildings and Repair Operations, Ontario Regulation 278/05.
2. Designated Substances, Ontario Regulation 490/09.
3. Lead on Construction Projects, Ministry of Labour Guidance Document.
4. The Environmental Abatement Council of Canada (EACC) Lead Guideline for Construction, Renovation, Maintenance or Repair.
5. Ministry of the Environment Regulation, R.R.O. 1990 Reg. 347 as amended.
6. Ministry of the Environment Regulation, R.R.O. 1990 Reg. 362 as amended.



7. Silica on Construction Projects, Ministry of Labour Guidance Document.
8. Alert – Mould in Workplace Buildings, Ontario Ministry of Labour.
9. PCB Regulations, SOR/2008-273, Canadian Environmental Protection Act.
10. Surface Coating Materials Regulations, SOR/2016-193, Canada Consumer Product Safety Act.
11. Consolidated Transportation of Dangerous Goods Regulations, including Amendment SOR/2019-101, Transportation of Dangerous Goods Act.
12. Mould Guidelines for the Canadian Construction Industry, Standard Construction Document CCA 82 – 2004 (Revised 2018), Canadian Construction Association.

\\pinchin.com\m\ss\Job\313000s\0313221.000 CityOfToronto,3Fir,205Cummer,HAZ,ASSMT\Deliverables\313221 HBMA Report, 205 Cummer Toronto, City of Toronto, Sep 19 2022.docx

Template: Master Report for Hazardous Materials Assessment (Pre-Construction), HAZ, July 29, 2021

APPENDIX I
Drawings



LEGEND

- SURVEY BOUNDARY/ASSESSED AREA
- ⊙ ASBESTOS BULK SAMPLE
- ▲ LEAD BULK SAMPLE
- 3-XXX Location ID Number

NOT ALL KNOWN OR SUSPECTED HAZARDOUS BUILDING MATERIALS MAY BE DEPICTED ON THE DRAWING. REFER TO THE HAZARDOUS BUILDING MATERIALS ASSESSMENT REPORT FOR A COMPLETE LIST OF KNOWN AND SUSPECTED HAZARDOUS BUILDING MATERIALS.

LEGEND IS COLOUR DEPENDENT. NON-COLOUR COPIES MAY ALTER INTERPRETATION.

BASE PLAN PROVIDED BY CLIENT.



PROJECT NAME:
HAZARDOUS BUILDING MATERIALS ASSESSMENT

CLIENT NAME:
CITY OF TORONTO

PROJECT LOCATION:
**205 CUMMER AVENUE
NORTH YORK, ONTARIO**

FIGURE NAME:
THIRD FLOOR

PROJECT NUMBER: 313221.000	SCALE: NOT TO SCALE
DRAWN BY: DP	REVIEWED BY: HAD
DATE: AUGUST 2022	FIGURE NUMBER: 1 OF 1

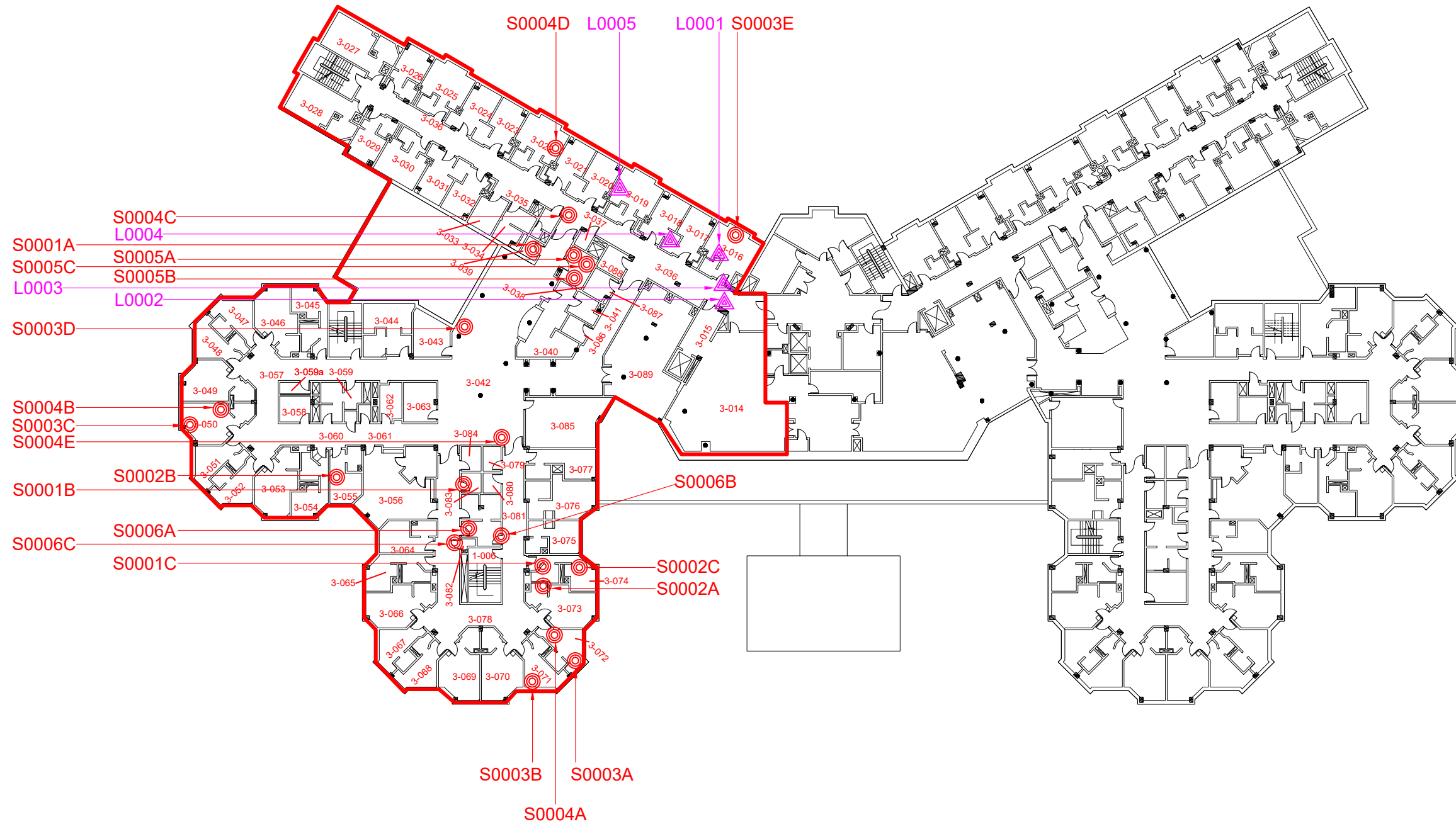

APPENDIX II-A
Asbestos Analytical Certificates



Pinchin Ltd. Asbestos Laboratory Certificate of Analysis

Project Name: 2360 Meadowpine blvd, Unit 2, Mississauga, ON
Project No.: 0313221.000
Prepared For: H. Ayala-Dugre / A. Gimenez
Lab Reference No.: b277551
Analyst(s): C. Luong
Date Received: August 25, 2022 **# Samples submitted:** 22
Date Analyzed: August 31, 2022 **# Phases analyzed:** 37

The Pinchin Ltd. Mississauga asbestos laboratory is accredited by the National Institute of Standards and Technology, National Voluntary Laboratory Accreditation Program (NVLAP Lab Code 101270-0) for the 'EPA – 40 CFR Appendix E to Subpart E of Part 763, Interim Method of the Determination of Asbestos in Bulk Insulation Samples,' and the 'EPA 600/R-93/116: Method for the Determination of Asbestos in Bulk Building Materials'; and meets all requirements of ISO/IEC 17025:2017. The Pinchin asbestos laboratory uses the aforementioned methods of analysis.

Bulk samples are checked visually and scanned under a stereomicroscope. Slides are prepared and observed under a Polarized Light Microscope (PLM) at magnifications of 40X, 100X or 400X as appropriate. Asbestos fibres are identified by a combination of morphology, colour, refractive index, extinction, sign of elongation, birefringence and dispersion staining colours. A visual estimate is made of the percentage of asbestos present. A reported concentration of less than (<) the regulatory threshold indicates the presence of confirmed asbestos in trace quantities, limited to only a few fibres or fibre bundles in an entire sample. This method complies with provincial regulatory requirements where applicable. Multiple phases within a sample are analyzed and reported separately.

All bulk samples submitted to this laboratory for asbestos analysis are retained for a minimum of three months. Samples may be retrieved, upon request, for re-examination at any time during that period.

This report relates only to the items tested.

NOTE: *This test report may not be reproduced, except in full, without the written approval of the laboratory. The client may not use this report to claim product endorsement by NVLAP or any agency of the U.S. Government. This report is valid only when signed in blue ink by the analyst. Vinyl asbestos floor tiles contain very fine fibres of asbestos and may be missed by some laboratories using the PLM method. Internal verification studies performed by Pinchin indicate that the chance of missing asbestos in floor tiles is no higher than about 2%. The vinyl tile study and laboratory documentation on measurement uncertainty is available upon request. The analysis of dust samples by PLM cannot be used as an indicator of past or present airborne asbestos fibre levels.*



**Pinchin Ltd. Asbestos Laboratory
Certificate of Analysis**

Project Name: 2360 Meadowpine blvd, Unit 2, Mississauga, ON
Project No.: 0313221.000
Prepared For: H. Ayala-Dugre / A. Gimenez

Lab Reference No.: b277551
Date Analyzed: August 31, 2022

BULK SAMPLE ANALYSIS

SAMPLE IDENTIFICATION	SAMPLE DESCRIPTION	% COMPOSITION (VISUAL ESTIMATE)	
		ASBESTOS	OTHER
S0001A Floor, Vinyl sheet flooring and mastic, VSF2, beige with black specks, loc. 3-039	2 Phases: a) Homogeneous, tan, thin, fibrous material on the back of vinyl sheet flooring.	None Detected	Cellulose 25-50% Synthetic Fibres 25-50% Man-made Vitreous Fibres 0.5-5% Non-Fibrous Material 10-25%
	b) Homogeneous, yellow, adhesive material on the back of vinyl sheet flooring.	None Detected	Non-Fibrous Material > 75%
S0001B Floor, Vinyl sheet flooring and mastic, VSF2, beige with black specks, loc. 3-083	2 Phases: a) Homogeneous, tan, thin, fibrous material on the back of vinyl sheet flooring.	None Detected	Cellulose 25-50% Synthetic Fibres 25-50% Man-made Vitreous Fibres 0.5-5% Non-Fibrous Material 10-25%
	b) Homogeneous, yellow, adhesive material on the back of vinyl sheet flooring.	None Detected	Non-Fibrous Material > 75%



**Pinchin Ltd. Asbestos Laboratory
Certificate of Analysis**

Project Name: 2360 Meadowpine blvd, Unit 2, Mississauga, ON
Project No.: 0313221.000
Prepared For: H. Ayala-Dugre / A. Gimenez

Lab Reference No.: b277551
Date Analyzed: August 31, 2022

BULK SAMPLE ANALYSIS

SAMPLE IDENTIFICATION	SAMPLE DESCRIPTION	% COMPOSITION (VISUAL ESTIMATE)	
		ASBESTOS	OTHER
S0001C Floor, Vinyl sheet flooring and mastic, VSF2, beige with black specks, loc. 3-074	2 Phases: a) Homogeneous, tan, thin, fibrous material on the back of vinyl sheet flooring.	None Detected	Cellulose 25-50% Synthetic Fibres 25-50% Man-made Vitreous Fibres 0.5-5% Non-Fibrous Material 10-25%
	b) Homogeneous, yellow, adhesive material on the back of vinyl sheet flooring.	None Detected	Non-Fibrous Material > 75%
S0002A Floor, Vinyl floor tile and mastic, VFT09, 12 x 12 pink with dark pink and brown flecks, loc. 3-073	2 Phases: a) Homogeneous, pink, consolidated, vinyl floor tile.	None Detected	Non-Fibrous Material > 75%
	b) Homogeneous, yellow, soft, sticky material on the back of vinyl floor tile.	None Detected	Non-Fibrous Material > 75%
S0002B Floor, Vinyl floor tile and mastic, VFT09, 12 x 12 pink with dark pink and brown flecks, loc. 3-055	3 Phases: a) Homogeneous, pink, consolidated, vinyl floor tile.	None Detected	Non-Fibrous Material > 75%
	b) Homogeneous, yellow, soft, sticky material on the back of vinyl floor tile.	None Detected	Non-Fibrous Material > 75%
	c) Homogeneous, grey, levelling compound.	None Detected	Non-Fibrous Material > 75%
Comments:	Phase c) is small in size.		



Pinchin Ltd. Asbestos Laboratory Certificate of Analysis

Project Name: 2360 Meadowpine blvd, Unit 2, Mississauga, ON
Project No.: 0313221.000
Prepared For: H. Ayala-Dugre / A. Gimenez

Lab Reference No.: b277551
Date Analyzed: August 31, 2022

BULK SAMPLE ANALYSIS

SAMPLE IDENTIFICATION	SAMPLE DESCRIPTION	% COMPOSITION (VISUAL ESTIMATE)	
		ASBESTOS	OTHER
S0002C Floor, Vinyl floor tile and mastic, VFT09, 12 x 12 pink with dark pink and brown flecks, loc. 3-074	3 Phases: a) Homogeneous, pink, consolidated, vinyl floor tile.	None Detected	Non-Fibrous Material > 75%
	b) Homogeneous, yellow, soft, sticky material on the back of vinyl floor tile.	None Detected	Non-Fibrous Material > 75%
	c) Homogeneous, grey, levelling compound.	None Detected	Non-Fibrous Material > 75%
S0003A Wall, Drywall and Joint Compound, perimeter wall, Loc. 3-072	Homogeneous, white, drywall joint compound.	None Detected	Non-Fibrous Material > 75%
S0003B Wall, Drywall and Joint Compound, perimeter wall, Loc. 3-071	Homogeneous, white, drywall joint compound.	None Detected	Non-Fibrous Material > 75%
S0003C Wall, Drywall and Joint Compound, perimeter wall, Loc. 3-050	Homogeneous, white, drywall joint compound.	None Detected	Non-Fibrous Material > 75%
S0003D Wall, Drywall and Joint Compound, perimeter wall, Loc. 3-042	Homogeneous, white, drywall joint compound.	None Detected	Non-Fibrous Material > 75%
S0003E Wall, Drywall and Joint Compound, perimeter wall, Loc. 3-016	Homogeneous, white, drywall joint compound.	None Detected	Non-Fibrous Material > 75%



Pinchin Ltd. Asbestos Laboratory Certificate of Analysis

Project Name: 2360 Meadowpine blvd, Unit 2, Mississauga, ON
Project No.: 0313221.000
Prepared For: H. Ayala-Dugre / A. Gimenez

Lab Reference No.: b277551
Date Analyzed: August 31, 2022

BULK SAMPLE ANALYSIS

SAMPLE IDENTIFICATION	SAMPLE DESCRIPTION	% COMPOSITION (VISUAL ESTIMATE)	
		ASBESTOS	OTHER
S0004A Wall, Drywall and Joint Compound, partition wall, Loc. 072	Homogeneous, white, drywall joint compound.	None Detected	Non-Fibrous Material > 75%
S0004B Wall, Drywall and Joint Compound, partition wall, Loc. 050	2 Phases: a) Homogeneous, white, drywall joint compound.	None Detected	Non-Fibrous Material > 75%
	b) Homogeneous, white, drywall joint compound between coating material.	None Detected	Non-Fibrous Material > 75%
S0004C Wall, Drywall and Joint Compound, partition wall, Loc. 036	Homogeneous, white, drywall joint compound.	None Detected	Non-Fibrous Material > 75%
S0004D Wall, Drywall and Joint Compound, partition wall, Loc. 022	Homogeneous, white, drywall joint compound.	None Detected	Non-Fibrous Material > 75%
S0004E Wall, Drywall and Joint Compound, partition wall, Loc. 042	Homogeneous, white, drywall joint compound.	None Detected	Non-Fibrous Material > 75%
S0005A Floor, yellow carpet mastic, Loc. 3-038	Non-homogeneous, yellow, grey and black, mastic material.	None Detected	Tar material 0.5-5% Other Non-Fibrous > 75%
Comments:	Synthetic fibres are present on the surface of this sample.		
S0005B Floor, yellow carpet mastic, Loc. 3-038	Non-homogeneous, yellow, grey and black, mastic material.	None Detected	Tar material 0.5-5% Other Non-Fibrous > 75%
Comments:	Synthetic fibres are present on the surface of this sample.		



Pinchin Ltd. Asbestos Laboratory Certificate of Analysis

Project Name: 2360 Meadowpine blvd, Unit 2, Mississauga, ON
Project No.: 0313221.000
Prepared For: H. Ayala-Dugre / A. Gimenez

Lab Reference No.: b277551
Date Analyzed: August 31, 2022

BULK SAMPLE ANALYSIS

SAMPLE IDENTIFICATION	SAMPLE DESCRIPTION	% COMPOSITION (VISUAL ESTIMATE)	
		ASBESTOS	OTHER
S0005C Floor, yellow carpet mastic, Loc. 3-038	Non-homogeneous, yellow, grey and black, mastic material.	None Detected	Tar material 0.5-5% Other Non-Fibrous > 75%
Comments:	Synthetic fibres are present on the surface of this sample.		
S0006A Floor, vinyl sheet flooring and mastic, VSF11, light grey with black flecks, loc. 3-081	3 Phases: a) Homogeneous, grey, thin, fibrous material on the back of vinyl sheet flooring.	None Detected	Cellulose 10-25% Synthetic Fibres 10-25% Man-made Vitreous Fibres 0.5-5% Non-Fibrous Material 50-75%
	b) Homogeneous, pale yellow, adhesive material on the back of vinyl sheet flooring.	None Detected	Non-Fibrous Material > 75%
	c) Homogeneous, grey, levelling compound.	None Detected	Cellulose 10-25% Non-Fibrous Material > 75%
S0006B Floor, vinyl sheet flooring and mastic, VSF11, light grey with black flecks, loc. 3-081	3 Phases: a) Homogeneous, grey, thin, fibrous material on the back of vinyl sheet flooring.	None Detected	Cellulose 25-50% Synthetic Fibres 25-50% Man-made Vitreous Fibres 0.5-5% Non-Fibrous Material 10-25%
	b) Homogeneous, yellow, adhesive material on the back of vinyl sheet flooring.	None Detected	Non-Fibrous Material > 75%
	c) Homogeneous, grey, levelling compound.	None Detected	Cellulose 10-25% Non-Fibrous Material > 75%



**Pinchin Ltd. Asbestos Laboratory
Certificate of Analysis**

Project Name: 2360 Meadowpine blvd, Unit 2, Mississauga, ON
Project No.: 0313221.000
Prepared For: H. Ayala-Dugre / A. Gimenez

Lab Reference No.: b277551
Date Analyzed: August 31, 2022

BULK SAMPLE ANALYSIS

SAMPLE IDENTIFICATION	SAMPLE DESCRIPTION	% COMPOSITION (VISUAL ESTIMATE)	
		ASBESTOS	OTHER
S0006C Floor, vinyl sheet flooring and mastic, VSF11, light grey with black flecks, loc. 3-081	3 Phases: a) Homogeneous, grey, thin, fibrous material on the back of vinyl sheet flooring.	None Detected	Cellulose 25-50% Synthetic Fibres 25-50% Man-made Vitreous Fibres 0.5-5% Non-Fibrous Material 10-25%
	b) Homogeneous, pale yellow, adhesive material on the back of vinyl sheet flooring.	None Detected	Non-Fibrous Material > 75%
	c) Homogeneous, grey, levelling compound.	None Detected	Cellulose 10-25% Non-Fibrous Material > 75%

Reviewed by:

Digitally signed by
Elizabeth DeCurtis
Date: 2022.08.31
14:11:59-04'00'

Reporting Analyst:

Digitally signed by
Elizabeth DeCurtis
Date: 2022.08.31
14:12:20-04'00'

ELOC R210 8.25.2022

Analyzed by: C.L
 Reviewed by: KB
 Report Sent by: JD

37

**Pinchin Ltd. - Asbestos Laboratory
 Internal Asbestos Bulk Sample Chain of Custody**

Client Name:		Project Address:	
Portfolio/Building No:	2360 Meadowpine blvd, Unit 2, Mississauga, ON	Pinchin File:	313221
Submitted by:	Haley Ayala-Dugre	Email:	hayaladugre@pinchin.com
CC Results to:	Andres Gimenez	CC Email:	Agimenez@pinchin.com
Date Submitted:	August 23 2022	Required by:	August 31 2022
# of Samples:	22	Priority:	5 Day T.A.T.
Year of Building Construction (Mandatory, Years ONLY):		1970	
Do NOT Stop on Positive (Sample Numbers):		S0003, S0004	
Pinchin Group Company (Mandatory Field):		Pinchin	
HMIS2 Building Reference #:			
To be Completed by Lab Personnel Only: <u>6277551 al</u>			
Lab Reference #:	<u>AUG 24 2022</u>	Time:	24 hour clock
Received by:		Date:	Month Day Year
Name(s) of Analyst(s): <u>CL</u> <u>Aug 31 2022</u>			
Sample Prefix	Sample No.	Sample Suffix	Sample Description/Location (Mandatory)
S	0001	A	Floor, Vinyl sheet flooring and mastic, VSF2, beige with black specks, loc. 3-039 <u>a) NO b) NO</u>
S	0001	B	Floor, Vinyl sheet flooring and mastic, VSF2, beige with black specks, loc. 3-083 <u>a) NO b) NO</u>
S	0001	C	Floor, Vinyl sheet flooring and mastic, VSF2, beige with black specks, loc. 3-074 <u>a) NO b) NO</u>
S	0002	A	Floor, Vinyl floor tile and mastic, VFT09, 12 x 12 pink with dark pink and brown flecks, loc. 3-073 <u>a) NO b) NO</u>
S	0002	B	Floor, Vinyl floor tile and mastic, VFT09, 12 x 12 pink with dark pink and brown flecks, loc. 3-055 <u>a) NO b) NO c) NO</u>
S	0002	C	Floor, Vinyl floor tile and mastic, VFT09, 12 x 12 pink with dark pink and brown flecks, loc. 3-074 <u>a) NO b) NO c) NO</u>
S	0003	A	Wall, Drywall and Joint Compound, perimeter wall, Loc. 3-072 <u>NO</u>

Sample Prefix	Sample No.	Sample Suffix	Sample Description/Location (Mandatory)
S	0003	B	Wall, Drywall and Joint Compound, perimeter wall, Loc. 3-071 NO
S	0003	C	Wall, Drywall and Joint Compound, perimeter wall, Loc. 3-050 NO
S	0003	D	Wall, Drywall and Joint Compound, perimeter wall, Loc. 3-042 NO
S	0003	E	Wall, Drywall and Joint Compound, perimeter wall, Loc. 3-016 NO
S	0004	A	Wall, Drywall and Joint Compound, partition wall, Loc. 072 NO
S	0004	B	Wall, Drywall and Joint Compound, partition wall, Loc. 050 a) NO b) NO
S	0004	C	Wall, Drywall and Joint Compound, partition wall, Loc. 036 NO
S	0004	D	Wall, Drywall and Joint Compound, partition wall, Loc. 022 NO
S	0004	E	Wall, Drywall and Joint Compound, partition wall, Loc. 042 NO
S	0005	A	Floor, yellow carpet mastic, Loc. 3-038 NO
S	0005	B	Floor, yellow carpet mastic, Loc. 3-038 NO
S	0005	C	Floor, yellow carpet mastic, Loc. 3-038 NO
S	0006	A	Floor, vinyl sheet flooring and mastic, VSF11, light grey with black flecks, loc. 3-081 a) NO b) NO c) NO
S	0006	B	Floor, vinyl sheet flooring and mastic, VSF11, light grey with black flecks, loc. 3-081 a) NO b) NO c) NO
S	0006	C	Floor, vinyl sheet flooring and mastic, VSF11, light grey with black flecks, loc. 3-081 a) NO b) NO c) NO

APPENDIX II-B
Lead Analytical Certificates



Analysis for Lead Concentration in Paint Chips

by Flame Atomic Absorption Spectroscopy
EPA SW-846 3050B/6010C/7000B



Customer: Pinchin Ltd.
2470 Milltower Court
Mississauga, ON L5N 7W5

Attn: Haley Ayala-Dugre
Andres Gimenez

Lab Order ID: 10004905

Analysis: PBP

Date Received: 08/25/2022

Date Reported: 09/01/2022

Project: 313221

Sample ID	Description	Mass (g)	Concentration (ppm)	Concentration (% by weight)
Lab Sample ID	Lab Notes			
L0001	Wall, Drywall And Joint Compound, Light pink, 3rd Floor North Wing	0.1303	<31	<0.0031%
10004905_0001				
L0002	Wall, Drywall And Joint Compound, White, 3rd Floor North Wing	0.0481	<33	<0.0033%
10004905_0002				
L0003	Wall, Drywall And Joint Compound, Light Blue, 3rd Floor North Wing	0.0406	<39	<0.0039%
10004905_0003				
L0004	Wall, Drywall And Joint Compound, Light Yellow, 3rd Floor North Wing	0.0261	<61	<0.0061%
10004905_0004				
L0005	Wall, Drywall And Joint Compound, Yellow, 3rd Floor North Wing	0.0626	<64	<0.0064%
10004905_0005				

Disclaimer: Unless otherwise noted blank sample correction was not performed on analytical results. Scientific Analytical Institute participates in the AIHA ELPAT program. ELPAT Laboratory ID: 173190. This report relates only to the samples tested and may not be reproduced, except in full, without the written approval of SAI. Analytical uncertainty available upon request. The quality control samples run with the samples in this report have passed all EPA required specifications unless otherwise noted. RL: (Report Limit for an undiluted 50ml sample is 4µg Total Pb).

Athena Summa (5)

Analyst

Approved Signatory

Scientific Analytical Institute, Inc. 4604 Dundas Dr. Greensboro, NC 27407 (336) 292-3888

10004905

Version 7-15-2012

Client:	Pochin Ltd	Instructions:	
Contact:	Haley Ayala-Dugre	Use Column 'D' for your contact info	
Address:	2380 Meadowlark Blvd, Unit 2,		
Phone:	Mississauga, ON		
Fax:		To See an Example Click the	
Email:	haleyadugre@pochin.com	Bottom Example Tab.	
	Agmenes@pochin.com		Invoice to: Agmenes@pochin.com
Project:	313221	Begin Samples with a "1" above the first sample	 <p>4604 Dundas St. Greensboro, NC 27407 Phone: 336.292.3888 Fax: 336.292.3223 Email: lab@saish.com</p>
Client Notes:		and end with a "1" below the last sample.	
P.O. #:	313221	Only Enter your data on the first sheet "Sheet1"	
Date Submitted:	06-25-2022		
Analysis:	Point Chip Flame AA	Note: Date 1 and Date 2 are optional.	
Turnaround Time:	5 Day T.A.T.	Fields that do not show up on the official	
		report, however they will be included	
		in the electronic data returned to you	
		to facilitate your re-creation of the report data.	

Sample Number	Date 1 (VMS use only)	Sample Description	Date 2 (VMS use only)
<<			
L0001		Wall, Drywall And Joint Compound, Light pink, 3rd Floor North Wing	
L0002		Wall, Drywall And Joint Compound, White, 3rd Floor North Wing	
L0003		Wall, Drywall And Joint Compound, Light Blue, 3rd Floor North Wing	
L0004		Wall, Drywall And Joint Compound, Light Yellow, 3rd Floor North Wing	
L0005		Wall, Drywall And Joint Compound, Yellow, 3rd Floor North Wing	
>>			

Halley
8/25 *10³⁰ A*

Accepted
 Rejected

APPENDIX III
Methodology



1.0 GENERAL

An inspection was conducted to identify the type of Hazardous Building Materials incorporated in the structure and its finishes.

Information regarding the location and condition of hazardous building materials encountered and visually estimated quantities were recorded. The locations of any samples collected were recorded on small-scale plans. As-built drawings and previous reports were referenced where provided.

Sample collection was conducted in accordance with our Standard Operating Procedures.

1.1 Asbestos

The inspection for asbestos included friable and non-friable asbestos-containing materials (ACM). A friable material is a material that when dry can be crumbled, pulverized, or powdered by hand pressure.

A separate set of samples was collected of each type of homogenous material suspected to contain asbestos. A homogenous material is defined by the US EPA as material that is uniform in texture and appearance, was installed at one time, and is unlikely to consist of more than one type or formulation of material. The homogeneous materials were determined by visual examination and available information on the phases of construction and prior renovations.

Samples were collected at a rate that is in compliance with the requirements of local regulations and guidelines. The sampling strategy was also based on known ban dates and phase out dates of the use of asbestos; sampling of certain building materials is not conducted after specific construction dates. In addition, to be conservative, several years past these dates are added to account for some uncertainty in the exact start / finish date of construction and associated usage of ACM. In some cases, manufactured products such as asbestos cement pipe were visually identified without sample confirmation.

The asbestos analysis was completed using a stop-positive approach. Only one result meeting the regulated criteria was required to determine that a material is asbestos-containing, but all samples must be analyzed to conclusively determine that a material is non-asbestos. The laboratory stopped analyzing samples from a homogeneous material once a result equal to or greater than the regulated criteria is detected in any of the samples of that material. All samples of a homogeneous material were analyzed if no asbestos is detected. In some cases, all samples were analyzed in the sample set regardless of result.

The analysis was performed in accordance with Test Method EPA/600/R-93/116: Method for the Determination of Asbestos in Bulk Building Materials, July 1993.

Analytical results were compared to the following criteria.

Jurisdiction*	Friable	Non-Friable
Ontario	0.5%	0.5%
Federal	1%	1%

* If there is a conflict between federal and provincial criteria, the more stringent will apply.

Where building materials are described in the report as “non-asbestos” or “does not contain asbestos”, this means that either no asbestos was detected by the analytical method utilized in any of the multiple samples or, if detected, it is below the lower limit of an asbestos-containing material in the applicable regulation. Additionally, these terms are used for materials which historically are known to not include asbestos in their manufacturing.

1.2 Lead

Samples of distinctive paint finishes, and surface coatings present in more than a limited application, where removal of the paint is possible was collected. The samples were collected by scraping the painted finish to include base and covering applications.

Analysis for lead in paints or surface coatings was performed in accordance with EPA Method No. 3050B/Method No. 7420; flame atomic absorption.

Analytical results were compared to the following criteria.

Jurisdiction*	Units (%)	Units (ppm) / (mg/kg)
Ontario	0.1	1000
Federal	0.009	90

* If there is a conflict between federal and provincial criteria, the more stringent will apply.

Other lead building products (e.g. batteries, lead sheeting, flashing) were identified by visual observation only.

1.3 Silica

Building materials known to contain crystalline silica (e.g. concrete, cement, tile, brick, masonry, mortar) were identified by visual inspection only. Pinchin did not perform sampling of these materials for laboratory analysis of crystalline silica content.



1.4 Mercury

Building materials, products, or equipment (e.g. thermostats, barometers, pressure gauges, lamp tubes), suspected to contain mercury was identified by visually inspection only. Dismantling of equipment suspected of containing mercury was not performed. Sampling of these materials for laboratory analysis of mercury content was not performed.

1.5 Polychlorinated Biphenyls

The potential for light ballast and oil filled transformers to contain PCBs was based on the age of the building, a review of maintenance records and examination of labels or nameplates on equipment, where present and accessible. The information was compared to known ban dates of PCBs and Environment Canada publications.

1.6 Visible Mould

The presence of mould or water damage was determined by visual inspection of exposed building surfaces. If any mould growth or water damage was concealed within building cavities it was not addressed in this assessment.

Template: Methodology for Hazardous Building Materials Assessment, HAZ, November 23, 2021

APPENDIX IV
Survey Forms (Room by Room)

APPENDIX I - REASSESSMENT SURVEY FORM

Building Address	205 Cummer Avenue	Date(s) of Current Reassessment:	Amended 2022-08-23
Building Name	Cummer Lodge	Organization Completing Reassessment:	Pinchin Ltd.
Original Survey Conducted By:	Fisher Environmental Ltd.	Name of Surveyor:	Haley Ayala-Dugre
Date(s) of Original Survey:	April 7 and 8, 2015	Signature of Surveyor:	

Summary of Findings

All Hazardous materials were found in GOOD condition.

<i>Location Number</i>	<i>Location Name</i>	<i>Building System</i>	<i>Material Observed</i>	<i>Potential Hazardous Material</i>	<i>Sample ID</i>	<i>Analytical Result</i>	<i>Quantity</i>	<i>Condition</i>	<i>Notes/Required Action</i>
3-014	Dining Room	Floor	Vinyl Floor Tile 2	Asbestos	Homogeneous w/ 15-1531-04 to 06	None Detected	N/A	N/A	12" x 12" Pink with Light and Dark Pink Flecks
3-014	Dining Room	Walls	Drywall (DJC)	Asbestos	Homogenous with S0003A-E & S0004A-E	None Detected	1000 SF	Good	
3-014	Dining Room	Ceiling	Drywall (DJC)	Asbestos	21-7672-43*	None Detected	N/A	N/A	*From Fisher Project No.21-11790, dated Dec. 2021
3-014	Dining Room	Ceiling	Ceiling Tile 1	Asbestos	Homogeneous w/ 21-7672-62 to 64	None Detected	N/A	N/A	2' x 2' Medium, Woven Texture
3-015	Elevator Lobby	Floor	Vinyl Floor Tile 2	Asbestos	Homogeneous w/ 15-1531-04 to 06	None Detected	N/A	N/A	12" x 12" Pink with Light and Dark Pink Flecks
3-015	Elevator Lobby	Walls	Drywall (DJC)	Asbestos	Homogenous with S0003A-E & S0004A-E	None Detected	150 SF	Good	
3-015	Elevator Lobby	Ceiling	Ceiling Tile 1	Asbestos	Homogeneous w/ 21-7672-62 to 64	None Detected	N/A	N/A	2' x 2' Medium, Woven Texture
3-016	Room N303	Floor	Vinyl Floor Tile 2	Asbestos	Homogeneous w/ 15-1531-04 to 06	None Detected	N/A	N/A	12" x 12" Pink with Light and Dark Pink Flecks
3-016	Room N303	Floor	Vinyl Sheet Flooring 2	Asbestos	Homogenous with S0001A-C	None Detected	50 SF	Good	Beige with Black Specks
3-016	Room N303	Walls	Drywall (DJC)	Asbestos	S0003E	None Detected	450 SF	Good	
3-016	Room N303	Ceiling	Drywall (DJC)	Asbestos	Homogeneous w/ 21-7672-42 to 48	None Detected	N/A	N/A	
3-016	Room N303	Ceiling	Texture Coat	Asbestos	Homogeneous w/ 21-7672-15 to 21	None Detected	N/A	N/A	
3-017	Room N304	Floor	Vinyl Floor Tile 2	Asbestos	Homogeneous w/ 15-1531-04 to 06	None Detected	N/A	N/A	12" x 12" Pink with Light and Dark Pink Flecks
3-017	Room N304	Floor	Vinyl Sheet Flooring 2	Asbestos	Homogenous with S0001A-C	None Detected	50 SF	Good	Beige with Black Specks
3-017	Room N304	Walls	Drywall (DJC)	Asbestos	Homogenous with S0003A-E & S0004A-E	None Detected	450 SF	Good	
3-017	Room N304	Ceiling	Drywall (DJC)	Asbestos	Homogeneous w/ 21-7672-42 to 48	None Detected	N/A	N/A	
3-017	Room N304	Ceiling	Texture Coat	Asbestos	Homogeneous w/ 21-7672-15 to 21	None Detected	N/A	N/A	
3-018	Room N305	Floor	Vinyl Floor Tile 2	Asbestos	Homogeneous w/ 15-1531-04 to 06	None Detected	N/A	N/A	12" x 12" Pink with Light and Dark Pink Flecks
3-018	Room N305	Floor	Vinyl Sheet Flooring 2	Asbestos	Homogenous with S0001A-C	None Detected	50 SF	Good	Beige with Black Specks
3-018	Room N305	Walls	Drywall (DJC)	Asbestos	Homogenous with S0003A-E & S0004A-E	None Detected	450 SF	Good	
3-018	Room N305	Ceiling	Drywall (DJC)	Asbestos	Homogeneous w/ 21-7672-42 to 48	None Detected	N/A	N/A	
3-018	Room N305	Ceiling	Texture Coat	Asbestos	Homogeneous w/ 21-7672-15 to 21	None Detected	N/A	N/A	
3-019	Room N306	Floor	Vinyl Floor Tile 2	Asbestos	Homogeneous w/ 15-1531-04 to 06	None Detected	N/A	N/A	12" x 12" Pink with Light and Dark Pink Flecks
3-019	Room N306	Floor	Vinyl Sheet Flooring 2	Asbestos	Homogenous with S0001A-C	None Detected	50 SF	Good	Beige with Black Specks
3-019	Room N306	Walls	Drywall (DJC)	Asbestos	Homogenous with S0003A-E & S0004A-E	None Detected	450 SF	Good	

APPENDIX I - REASSESSMENT SURVEY FORM

<i>Location Number</i>	<i>Location Name</i>	<i>Building System</i>	<i>Material Observed</i>	<i>Potential Hazardous Material</i>	<i>Sample ID</i>	<i>Analytical Result</i>	<i>Quantity</i>	<i>Condition</i>	<i>Notes/Required Action</i>
3-019	Room N306	Ceiling	Drywall (DJC)	Asbestos	Homogeneous w/ 21-7672-42 to 48	None Detected	N/A	N/A	
3-019	Room N306	Ceiling	Texture Coat	Asbestos	Homogeneous w/ 21-7672-15 to 21	None Detected	N/A	N/A	
3-020	Room N307	Floor	Vinyl Floor Tile 2	Asbestos	Homogeneous w/ 15-1531-04 to 06	None Detected	N/A	N/A	12" x 12" Pink with Light and Dark Pink Flecks
3-020	Room N307	Floor	Vinyl Sheet Flooring 2	Asbestos	Homogenous with S0001A-C	None Detected	50 SF	Good	Beige with Black Specks
3-020	Room N307	Walls	Drywall (DJC)	Asbestos	Homogenous with S0003A-E & S0004A-E	None Detected	450 SF	Good	
3-020	Room N307	Ceiling	Drywall (DJC)	Asbestos	Homogeneous w/ 21-7672-42 to 48	None Detected	N/A	N/A	
3-020	Room N307	Ceiling	Texture Coat	Asbestos	Homogeneous w/ 21-7672-15 to 21	None Detected	N/A	N/A	
3-021	Room N308	Floor	Vinyl Floor Tile 2	Asbestos	Homogeneous w/ 15-1531-04 to 06	None Detected	N/A	N/A	12" x 12" Pink with Light and Dark Pink Flecks
3-021	Room N308	Floor	Vinyl Sheet Flooring 2	Asbestos	Homogenous with S0001A-C	None Detected	50 SF	Good	Beige with Black Specks
3-021	Room N308	Walls	Drywall (DJC)	Asbestos	Homogenous with S0003A-E & S0004A-E	None Detected	450 SF	Good	
3-021	Room N308	Ceiling	Drywall (DJC)	Asbestos	Homogeneous w/ 21-7672-42 to 48	None Detected	N/A	N/A	
3-021	Room N308	Ceiling	Texture Coat	Asbestos	Homogeneous w/ 21-7672-15 to 21	None Detected	N/A	N/A	
3-022	Room N309	Floor	Vinyl Floor Tile 2	Asbestos	Homogeneous w/ 15-1531-04 to 06	None Detected	N/A	N/A	12" x 12" Pink with Light and Dark Pink Flecks
3-022	Room N310	Floor	Vinyl Sheet Flooring 2	Asbestos	Homogenous with S0001A-C	None Detected	50 SF	Good	Beige with Black Specks
3-022	Room N311	Walls	Drywall (DJC)	Asbestos	S0004D	None Detected	450 SF	Good	
3-022	Room N312	Ceiling	Drywall (DJC)	Asbestos	Homogeneous w/ 21-7672-42 to 48	None Detected	N/A	N/A	
3-022	Room N313	Ceiling	Texture Coat	Asbestos	21-7672-20*	None Detected	N/A	N/A	*From Fisher Project No.21-11790, dated Dec. 2021
3-023	Room N310	Floor	Vinyl Floor Tile 2	Asbestos	Homogeneous w/ 15-1531-04 to 06	None Detected	N/A	N/A	12" x 12" Pink with Light and Dark Pink Flecks
3-023	Room N310	Floor	Vinyl Sheet Flooring 2	Asbestos	Homogenous with S0001A-C	None Detected	50 SF	Good	Beige with Black Specks
3-023	Room N310	Walls	Drywall (DJC)	Asbestos	Homogenous with S0003A-E & S0004A-E	None Detected	450 SF	Good	
3-023	Room N310	Ceiling	Drywall (DJC)	Asbestos	Homogeneous w/ 21-7672-42 to 48	None Detected	N/A	N/A	
3-023	Room N310	Ceiling	Texture Coat	Asbestos	Homogeneous w/ 21-7672-15 to 21	None Detected	N/A	N/A	
3-024	Room N312	Floor	Vinyl Floor Tile 2	Asbestos	Homogeneous w/ 15-1531-04 to 06	None Detected	N/A	N/A	12" x 12" Pink with Light and Dark Pink Flecks
3-024	Room N312	Floor	Vinyl Sheet Flooring 2	Asbestos	Homogenous with S0001A-C	None Detected	50 SF	Good	Beige with Black Specks
3-024	Room N312	Walls	Drywall (DJC)	Asbestos	Homogenous with S0003A-E & S0004A-E	None Detected	450 SF	Good	
3-024	Room N312	Ceiling	Drywall (DJC)	Asbestos	Homogeneous w/ 21-7672-42 to 48	None Detected	N/A	N/A	
3-024	Room N312	Ceiling	Texture Coat	Asbestos	Homogeneous w/ 21-7672-15 to 21	None Detected	N/A	N/A	
3-025	Room N314	Floor	Vinyl Floor Tile 2	Asbestos	Homogeneous w/ 15-1531-04 to 06	None Detected	N/A	N/A	12" x 12" Pink with Light and Dark Pink Flecks
3-025	Room N314	Floor	Vinyl Sheet Flooring 2	Asbestos	Homogenous with S0001A-C	None Detected	50 SF	Good	Beige with Black Specks
3-025	Room N314	Walls	Drywall (DJC)	Asbestos	Homogenous with S0003A-E & S0004A-E	None Detected	450 SF	Good	
3-025	Room N314	Ceiling	Drywall (DJC)	Asbestos	Homogeneous w/ 21-7672-42 to 48	None Detected	N/A	N/A	

APPENDIX I - REASSESSMENT SURVEY FORM

<i>Location Number</i>	<i>Location Name</i>	<i>Building System</i>	<i>Material Observed</i>	<i>Potential Hazardous Material</i>	<i>Sample ID</i>	<i>Analytical Result</i>	<i>Quantity</i>	<i>Condition</i>	<i>Notes/Required Action</i>
3-025	Room N314	Ceiling	Texture Coat	Asbestos	Homogeneous w/ 21-7672-15 to 21	None Detected	N/A	N/A	
3-026	Room N316	Floor	Vinyl Floor Tile 2	Asbestos	Homogeneous w/ 15-1531-04 to 06	None Detected	N/A	N/A	12" x 12" Pink with Light and Dark Pink Flecks
3-026	Room N316	Floor	Vinyl Sheet Flooring 2	Asbestos	Homogenous with S0001A-C	None Detected	50 SF	Good	Beige with Black Specks
3-026	Room N316	Walls	Drywall (DJC)	Asbestos	Homogenous with S0003A-E & S0004A-E	None Detected	450 SF	Good	
3-026	Room N316	Ceiling	Drywall (DJC)	Asbestos	Homogeneous w/ 21-7672-42 to 48	None Detected	N/A	N/A	
3-026	Room N316	Ceiling	Texture Coat	Asbestos	Homogeneous w/ 21-7672-15 to 21	None Detected	N/A	N/A	
3-027	Room N318	Floor	Vinyl Floor Tile 2	Asbestos	Homogeneous w/ 15-1531-04 to 06	None Detected	N/A	N/A	12" x 12" Pink with Light and Dark Pink Flecks
3-027	Room N318	Floor	Vinyl Sheet Flooring 2	Asbestos	Homogenous with S0001A-C	None Detected	50 SF	Good	Beige with Black Specks
3-027	Room N318	Walls	Drywall (DJC)	Asbestos	Homogenous with S0003A-E & S0004A-E	None Detected	450 SF	Good	
3-027	Room N318	Ceiling	Drywall (DJC)	Asbestos	Homogeneous w/ 21-7672-42 to 48	None Detected	N/A	N/A	
3-027	Room N318	Ceiling	Texture Coat	Asbestos	Homogeneous w/ 21-7672-15 to 21	None Detected	N/A	N/A	
3-028	Room N319	Floor	Vinyl Floor Tile 2	Asbestos	Homogeneous w/ 15-1531-04 to 06	None Detected	N/A	N/A	12" x 12" Pink with Light and Dark Pink Flecks
3-028	Room N319	Floor	Vinyl Sheet Flooring 2	Asbestos	Homogenous with S0001A-C	None Detected	50 SF	Good	Beige with Black Specks
3-028	Room N319	Walls	Drywall (DJC)	Asbestos	Homogenous with S0003A-E & S0004A-E	None Detected	450 SF	Good	
3-028	Room N319	Ceiling	Drywall (DJC)	Asbestos	Homogeneous w/ 21-7672-42 to 48	None Detected	N/A	N/A	
3-028	Room N319	Ceiling	Texture Coat	Asbestos	Homogeneous w/ 21-7672-15 to 21	None Detected	N/A	N/A	
3-029	Room N317	Floor	Vinyl Floor Tile 2	Asbestos	Homogeneous w/ 15-1531-04 to 06	None Detected	N/A	N/A	12" x 12" Pink with Light and Dark Pink Flecks
3-029	Room N317	Floor	Vinyl Sheet Flooring 2	Asbestos	Homogenous with S0001A-C	None Detected	50 SF	Good	Beige with Black Specks
3-029	Room N317	Walls	Drywall (DJC)	Asbestos	Homogenous with S0003A-E & S0004A-E	None Detected	450 SF	Good	
3-029	Room N317	Ceiling	Drywall (DJC)	Asbestos	Homogeneous w/ 21-7672-42 to 48	None Detected	N/A	N/A	
3-029	Room N317	Ceiling	Texture Coat	Asbestos	Homogeneous w/ 21-7672-15 to 21	None Detected	N/A	N/A	
3-030	Room N315	Floor	Vinyl Floor Tile 2	Asbestos	Homogeneous w/ 15-1531-04 to 06	None Detected	N/A	N/A	12" x 12" Pink with Light and Dark Pink Flecks
3-030	Room N315	Floor	Vinyl Sheet Flooring 2	Asbestos	Homogenous with S0001A-C	None Detected	50 SF	Good	Beige with Black Specks
3-030	Room N315	Walls	Drywall (DJC)	Asbestos	Homogenous with S0003A-E & S0004A-E	None Detected	450 SF	Good	
3-030	Room N315	Ceiling	Drywall (DJC)	Asbestos	Homogeneous w/ 21-7672-42 to 48	None Detected	N/A	N/A	
3-030	Room N315	Ceiling	Texture Coat	Asbestos	Homogeneous w/ 21-7672-15 to 21	None Detected	N/A	N/A	
3-031	Room N313	Floor	Vinyl Floor Tile 2	Asbestos	Homogeneous w/ 15-1531-04 to 06	None Detected	N/A	N/A	12" x 12" Pink with Light and Dark Pink Flecks
3-031	Room N313	Floor	Vinyl Sheet Flooring 2	Asbestos	Homogenous with S0001A-C	None Detected	50 SF	Good	Beige with Black Specks
3-031	Room N313	Walls	Drywall (DJC)	Asbestos	Homogenous with S0003A-E & S0004A-E	None Detected	450 SF	Good	
3-031	Room N313	Ceiling	Drywall (DJC)	Asbestos	Homogeneous w/ 21-7672-42 to 48	None Detected	N/A	N/A	

APPENDIX I - REASSESSMENT SURVEY FORM

Location Number	Location Name	Building System	Material Observed	Potential Hazardous Material	Sample ID	Analytical Result	Quantity	Condition	Notes/Required Action
3-031	Room N313	Ceiling	Texture Coat	Asbestos	Homogeneous w/ 21-7672-15 to 21	None Detected	N/A	N/A	
3-032	Room N311	Floor	Vinyl Floor Tile 2	Asbestos	Homogeneous w/ 15-1531-04 to 06	None Detected	N/A	N/A	12" x 12" Pink with Light and Dark Pink Flecks
3-032	Room N311	Floor	Vinyl Sheet Flooring 2	Asbestos	Homogenous with S0001A-C	None Detected	50 SF	Good	Beige with Black Specks
3-032	Room N311	Walls	Drywall (DJC)	Asbestos	Homogenous with S0003A-E & S0004A-E	None Detected	450 SF	Good	
3-032	Room N311	Ceiling	Drywall (DJC)	Asbestos	Homogeneous w/ 21-7672-42 to 48	None Detected	N/A	N/A	
3-032	Room N311	Ceiling	Texture Coat	Asbestos	Homogeneous w/ 21-7672-15 to 21	None Detected	N/A	N/A	
3-033	Tub Room	Floor	Epoxy	N/A	N/A	N/A	N/A	N/A	
3-033	Tub Room	Walls	Drywall (DJC)	Asbestos	Homogenous with S0003A-E & S0004A-E	None Detected	250 SF	Good	
3-033	Tub Room	Ceiling	Drywall (DJC)	Asbestos	Homogeneous w/ 21-7672-42 to 48	None Detected	N/A	N/A	
3-034	Shower Room	Floor	Epoxy	N/A	N/A	N/A	N/A	N/A	
3-034	Shower Room	Walls	Drywall (DJC)	Asbestos	Homogenous with S0003A-E & S0004A-E	None Detected	150 SF	Good	
3-034	Shower Room	Walls	Ceramic	N/A	N/A	N/A	N/A	N/A	
3-034	Shower Room	Ceiling	Drywall (DJC)	Asbestos	Homogeneous w/ 21-7672-42 to 48	None Detected	N/A	N/A	
3-035	Janitor's Closet	Floor	Vinyl Sheet Flooring 2	Asbestos	Homogenous with S0001A-C	None Detected	40 SF	Good	Beige with Black Specks
3-035	Janitor's Closet	Walls	Drywall (DJC)	Asbestos	Homogenous with S0003A-E & S0004A-E	None Detected	75 SF	Good	
3-035	Janitor's Closet	Ceiling	Drywall (DJC)	Asbestos	Homogeneous w/ 21-7672-42 to 48	None Detected	N/A	N/A	
3-036	Corridor	Floor	Vinyl Floor Tile 1	Asbestos	Homogeneous w/ 15-1531-01 to 03	None Detected	N/A	N/A	12" x 12" Grey with Light and Dark Grey Flecks
3-036	Corridor	Floor	Vinyl Floor Tile 2	Asbestos	Homogeneous w/ 15-1531-04 to 06	None Detected	N/A	N/A	12" x 12" Pink with Light and Dark Pink Flecks
3-036	Corridor	Floor	Vinyl Floor Tile 8	Asbestos	Homogeneous w/ 19-3372-09 to 11	None Detected	N/A	N/A	12" x 12" Grey
3-036	Corridor	Walls	Drywall (DJC)	Asbestos	S0004C	None Detected	1500 SF	Good	
3-036	Corridor	Ceiling	Drywall (DJC)	Asbestos	21-7672-46*	None Detected	N/A	N/A	Bulkhead *From Fisher Project No.21-11790, dated Dec. 2021
3-036	Corridor	Ceiling	Ceiling Tile 1	Asbestos	Homogeneous w/ 21-7672-62 to 64	None Detected	N/A	N/A	2' x 2' Medium, Woven Texture
3-037	Electrical Closet	Floor	Concrete	N/A	N/A	N/A	N/A	N/A	
3-037	Electrical Closet	Walls	Concrete	N/A	N/A	N/A	N/A	N/A	
3-037	Electrical Closet	Ceiling	Concrete	N/A	N/A	N/A	N/A	N/A	
3-038	Office	Floor	Carpet	Mastic	S0005A-C	None Detected	50 SF	Good	
3-038	Office	Walls	Drywall (DJC)	Asbestos	Homogenous with S0003A-E & S0004A-E	None Detected	150 SF	Good	
3-038	Office	Ceiling	Ceiling Tile 1	Asbestos	Homogeneous w/ 21-7672-62 to 64	None Detected	N/A	N/A	2' x 2' Medium, Woven Texture
3-039	Staff Washroom	Floor	Vinyl Sheet Flooring 2	Asbestos	S0001A	None Detected	65 SF	Good	Beige with Black Specks
3-039	Staff Washroom	Walls	Drywall (DJC)	Asbestos	Homogenous with S0003A-E & S0004A-E	None Detected	150 SF	Good	
3-039	Staff Washroom	Ceiling	Ceiling Tile 1	Asbestos	Homogeneous w/ 21-7672-62 to 64	None Detected	N/A	N/A	2' x 2' Medium, Woven Texture
3-040	Nurses Station	Floor	Vinyl Floor Tile 2	Asbestos	Homogeneous w/ 15-1531-04 to 06	None Detected	N/A	N/A	12" x 12" Pink with Light and Dark Pink Flecks
3-040	Nurses Station	Walls	Drywall (DJC)	Asbestos	18-8954-17*	None Detected	N/A	N/A	*From Fisher Project No. 18-8828, dated May 2018

APPENDIX I - REASSESSMENT SURVEY FORM

Location Number	Location Name	Building System	Material Observed	Potential Hazardous Material	Sample ID	Analytical Result	Quantity	Condition	Notes/Required Action
3-040	Nurses Station	Ceiling	Ceiling Tile 1	Asbestos	Homogeneous w/ 21-7672-62 to 64	None Detected	N/A	N/A	2' x 2' Medium, Woven Texture
3-041	Medical Supply	Floor	Vinyl Floor Tile 2	Asbestos	Homogeneous w/ 15-1531-04 to 06	None Detected	N/A	N/A	12" x 12" Pink with Light and Dark Pink Flecks
3-041	Medical Supply	Walls	Drywall (DJC)	Asbestos	18-8954-16*	None Detected	N/A	N/A	*From Fisher Project No. 18-8828, dated May 2018
3-041	Medical Supply	Ceiling	Ceiling Tile 1	Asbestos	Homogeneous w/ 21-7672-62 to 64	None Detected	N/A	N/A	2' x 2' Medium, Woven Texture
3-042	Corridor	Floor	Vinyl Floor Tile 1	Asbestos	Homogeneous w/ 15-1531-01 to 03	None Detected	N/A	N/A	12" x 12" Grey with Light and Dark Grey Flecks
3-042	Corridor	Floor	Vinyl Floor Tile 2	Asbestos	Homogeneous w/ 15-1531-04 to 06	None Detected	N/A	N/A	12" x 12" Pink with Light and Dark Pink Flecks
3-042	Corridor	Floor	Vinyl Floor Tile 8	Asbestos	Homogeneous w/ 19-3372-09 to 11	None Detected	N/A	N/A	12" x 12" Grey
3-042	Corridor	Walls	Drywall (DJC)	Asbestos	S0003D & S0004E	None Detected	1500 SF	Good	
3-042	Corridor	Ceiling	Ceiling Tile 1	Asbestos	Homogeneous w/ 21-7672-62 to 64	None Detected	N/A	N/A	2' x 2' Medium, Woven Texture
3-043	Family Lounge	Floor	Vinyl Floor Tile 2	Asbestos	Homogeneous w/ 15-1531-04 to 06	None Detected	N/A	N/A	12" x 12" Pink with Light and Dark Pink Flecks
3-043	Family Lounge	Walls	Drywall (DJC)	Asbestos	Homogenous with S0003A-E & S0004A-E	None Detected	200 SF	Good	
3-043	Family Lounge	Ceiling	Ceiling Tile 1	Asbestos	Homogeneous w/ 21-7672-62 to 64	None Detected	N/A	N/A	2' x 2' Medium, Woven Texture
3-044	Room N341	Floor	Vinyl Floor Tile 2	Asbestos	Homogeneous w/ 15-1531-04 to 06	None Detected	N/A	N/A	12" x 12" Pink with Light and Dark Pink Flecks
3-044	Room N341	Floor	Vinyl Sheet Flooring 2	Asbestos	Homogenous with S0001A-C	None Detected	50 SF	Good	Beige with Black Specks
3-044	Room N341	Walls	Drywall (DJC)	Asbestos	Homogenous with S0003A-E & S0004A-E	None Detected	250 SF	Good	
3-044	Room N341	Ceiling	Drywall (DJC)	Asbestos	Homogeneous w/ 21-7672-42 to 48	None Detected	N/A	N/A	
3-044	Room N341	Ceiling	Texture Coat	Asbestos	Homogeneous w/ 21-7672-15 to 21	None Detected	N/A	N/A	
3-045	Room N342	Floor	Vinyl Floor Tile 2	Asbestos	Homogeneous w/ 15-1531-04 to 06	None Detected	N/A	N/A	12" x 12" Pink with Light and Dark Pink Flecks
3-045	Room N342	Floor	Vinyl Sheet Flooring 2	Asbestos	Homogenous with S0001A-C	None Detected	50 SF	Good	Beige with Black Specks
3-045	Room N342	Walls	Drywall (DJC)	Asbestos	Homogenous with S0003A-E & S0004A-E	None Detected	250 SF	Good	
3-045	Room N342	Ceiling	Drywall (DJC)	Asbestos	21-7672-45*	None Detected	N/A	N/A	*From Fisher Project No.21-11790, dated Dec. 2021
3-045	Room N342	Ceiling	Texture Coat	Asbestos	Homogeneous w/ 21-7672-15 to 21	None Detected	N/A	N/A	
3-046	Room N343	Floor	Vinyl Floor Tile 2	Asbestos	Homogeneous w/ 15-1531-04 to 06	None Detected	N/A	N/A	12" x 12" Pink with Light and Dark Pink Flecks
3-046	Room N343	Floor	Vinyl Sheet Flooring 2	Asbestos	Homogenous with S0001A-C	None Detected	50 SF	Good	Beige with Black Specks
3-046	Room N343	Walls	Drywall (DJC)	Asbestos	Homogenous with S0003A-E & S0004A-E	None Detected	250 SF	Good	
3-046	Room N343	Ceiling	Drywall (DJC)	Asbestos	Homogeneous w/ 21-7672-42 to 48	None Detected	N/A	N/A	
3-046	Room N343	Ceiling	Texture Coat	Asbestos	Homogeneous w/ 21-7672-15 to 21	None Detected	N/A	N/A	
3-047	Room N344	Floor	Vinyl Floor Tile 2	Asbestos	Homogeneous w/ 15-1531-04 to 06	None Detected	N/A	N/A	12" x 12" Pink with Light and Dark Pink Flecks
3-047	Room N344	Floor	Vinyl Sheet Flooring 2	Asbestos	Homogenous with S0001A-C	None Detected	50 SF	Good	Beige with Black Specks
3-047	Room N344	Walls	Drywall (DJC)	Asbestos	Homogenous with S0003A-E & S0004A-E	None Detected	250 SF	Good	
3-047	Room N344	Ceiling	Drywall (DJC)	Asbestos	Homogeneous w/ 21-7672-42 to 48	None Detected	N/A	N/A	

APPENDIX I - REASSESSMENT SURVEY FORM

<i>Location Number</i>	<i>Location Name</i>	<i>Building System</i>	<i>Material Observed</i>	<i>Potential Hazardous Material</i>	<i>Sample ID</i>	<i>Analytical Result</i>	<i>Quantity</i>	<i>Condition</i>	<i>Notes/Required Action</i>
3-047	Room N344	Ceiling	Texture Coat	Asbestos	Homogeneous w/ 21-7672-15 to 21	None Detected	N/A	N/A	
3-048	Room N345	Floor	Vinyl Floor Tile 2	Asbestos	Homogeneous w/ 15-1531-04 to 06	None Detected	N/A	N/A	12" x 12" Pink with Light and Dark Pink Flecks
3-048	Room N345	Floor	Vinyl Sheet Flooring 2	Asbestos	Homogenous with S0001A-C	None Detected	50 SF	Good	Beige with Black Specks
3-048	Room N345	Walls	Drywall (DJC)	Asbestos	Homogenous with S0003A-E & S0004A-E	None Detected	250 SF	Good	
3-048	Room N345	Ceiling	Drywall (DJC)	Asbestos	Homogeneous w/ 21-7672-42 to 48	None Detected	N/A	N/A	
3-048	Room N345	Ceiling	Texture Coat	Asbestos	Homogeneous w/ 21-7672-15 to 21	None Detected	N/A	N/A	
3-049	Room N346	Floor	Vinyl Floor Tile 2	Asbestos	Homogeneous w/ 15-1531-04 to 06	None Detected	N/A	N/A	12" x 12" Pink with Light and Dark Pink Flecks
3-049	Room N346	Floor	Vinyl Sheet Flooring 2	Asbestos	Homogenous with S0001A-C	None Detected	50 SF	Good	Beige with Black Specks
3-049	Room N346	Walls	Drywall (DJC)	Asbestos	Homogenous with S0003A-E & S0004A-E	None Detected	250 SF	Good	
3-049	Room N346	Ceiling	Drywall (DJC)	Asbestos	Homogeneous w/ 21-7672-42 to 48	None Detected	N/A	N/A	
3-049	Room N346	Ceiling	Texture Coat	Asbestos	Homogeneous w/ 21-7672-15 to 21	None Detected	N/A	N/A	
3-050	Room N347	Floor	Vinyl Floor Tile 2	Asbestos	Homogeneous w/ 15-1531-04 to 06	None Detected	N/A	N/A	12" x 12" Pink with Light and Dark Pink Flecks
3-050	Room N347	Floor	Vinyl Sheet Flooring 2	Asbestos	Homogenous with S0001A-C	None Detected	50 SF	Good	Beige with Black Specks
3-050	Room N347	Walls	Drywall (DJC)	Asbestos	S0003C & S0004B	None Detected	250 SF	Good	
3-050	Room N347	Ceiling	Drywall (DJC)	Asbestos	Homogeneous w/ 21-7672-42 to 48	None Detected	N/A	N/A	
3-050	Room N347	Ceiling	Texture Coat	Asbestos	21-7672-21*	None Detected	N/A	N/A	*From Fisher Project No.21-11790, dated Dec. 2021
3-051	Room N348	Floor	Vinyl Floor Tile 2	Asbestos	Homogeneous w/ 15-1531-04 to 06	None Detected	N/A	N/A	12" x 12" Pink with Light and Dark Pink Flecks
3-051	Room N348	Floor	Vinyl Sheet Flooring 2	Asbestos	Homogenous with S0001A-C	None Detected	50 SF	Good	Beige with Black Specks
3-051	Room N348	Walls	Drywall (DJC)	Asbestos	Homogenous with S0003A-E & S0004A-E	None Detected	250 SF	Good	
3-051	Room N348	Ceiling	Drywall (DJC)	Asbestos	Homogeneous w/ 21-7672-42 to 48	None Detected	N/A	N/A	
3-051	Room N348	Ceiling	Texture Coat	Asbestos	Homogeneous w/ 21-7672-15 to 21	None Detected	N/A	N/A	
3-052	Room N349	Floor	Vinyl Floor Tile 2	Asbestos	Homogeneous w/ 15-1531-04 to 06	None Detected	N/A	N/A	12" x 12" Pink with Light and Dark Pink Flecks
3-052	Room N349	Floor	Vinyl Sheet Flooring 2	Asbestos	Homogenous with S0001A-C	None Detected	50 SF	Good	Beige with Black Specks
3-052	Room N349	Walls	Drywall (DJC)	Asbestos	Homogenous with S0003A-E & S0004A-E	None Detected	250 SF	Good	
3-052	Room N349	Ceiling	Drywall (DJC)	Asbestos	Homogeneous w/ 21-7672-42 to 48	None Detected	N/A	N/A	
3-052	Room N349	Ceiling	Texture Coat	Asbestos	Homogeneous w/ 21-7672-15 to 21	None Detected	N/A	N/A	
3-053	Room N350	Floor	Vinyl Floor Tile 2	Asbestos	Homogeneous w/ 15-1531-04 to 06	None Detected	N/A	N/A	12" x 12" Pink with Light and Dark Pink Flecks
3-053	Room N350	Floor	Vinyl Sheet Flooring 2	Asbestos	Homogenous with S0001A-C	None Detected	50 SF	Good	Beige with Black Specks
3-053	Room N350	Walls	Drywall (DJC)	Asbestos	Homogenous with S0003A-E & S0004A-E	None Detected	250 SF	Good	
3-053	Room N350	Ceiling	Drywall (DJC)	Asbestos	Homogeneous w/ 21-7672-42 to 48	None Detected	N/A	N/A	
3-053	Room N350	Ceiling	Texture Coat	Asbestos	Homogeneous w/ 21-7672-15 to 21	None Detected	N/A	N/A	
3-054	Room N351	Floor	Vinyl Floor Tile 9	Asbestos	Homogenous with S0002A-C	None Detected	250 SF	Good	12" x 12" Pink with Dark Pink and Brown Flecks

APPENDIX I - REASSESSMENT SURVEY FORM

<i>Location Number</i>	<i>Location Name</i>	<i>Building System</i>	<i>Material Observed</i>	<i>Potential Hazardous Material</i>	<i>Sample ID</i>	<i>Analytical Result</i>	<i>Quantity</i>	<i>Condition</i>	<i>Notes/Required Action</i>
3-054	Room N351	Floor	Vinyl Sheet Flooring 2	Asbestos	Homogenous with S0001A-C	None Detected	50 SF	Good	Beige with Black Specks
3-054	Room N351	Walls	Drywall (DJC)	Asbestos	Homogenous with S0003A-E & S0004A-E	None Detected	250 SF	Good	
3-054	Room N351	Ceiling	Drywall (DJC)	Asbestos	Homogeneous w/ 21-7672-42 to 48	None Detected	N/A	N/A	
3-054	Room N351	Ceiling	Texture Coat	Asbestos	Homogeneous w/ 21-7672-15 to 21	None Detected	N/A	N/A	
3-055	Room N352	Floor	Vinyl Floor Tile 2	Asbestos	Homogeneous w/ 15-1531-04 to 06	None Detected	N/A	N/A	12" x 12" Pink with Light and Dark Pink Flecks
3-055	Room N352	Floor	Vinyl Sheet Flooring 2	Asbestos	Homogenous with S0001A-C	None Detected	50 SF	Good	Beige with Black Specks
3-055	Room N352	Walls	Drywall (DJC)	Asbestos	Homogenous with S0003A-E & S0004A-E	None Detected	250 SF	Good	
3-055	Room N352	Ceiling	Drywall (DJC)	Asbestos	Homogeneous w/ 21-7672-42 to 48	None Detected	N/A	N/A	
3-055	Room N352	Ceiling	Texture Coat	Asbestos	Homogeneous w/ 21-7672-15 to 21	None Detected	N/A	N/A	
3-055	Room N352	Floor	Vinyl Floor Tile 9	Asbestos	S0002B	None Detected	50 SF	Good	12" x 12" Pink with Dark Pink and Brown Flecks
3-056	Activity Room	Floor	Vinyl Floor Tile 2	Asbestos	Homogeneous w/ 15-1531-04 to 06	None Detected	N/A	N/A	12" x 12" Pink with Light and Dark Pink Flecks
3-056	Activity Room	Walls	Drywall (DJC)	Asbestos	Homogenous with S0003A-E & S0004A-E	None Detected	400 SF	Good	
3-056	Activity Room	Ceiling	Ceiling Tile 1	Asbestos	Homogeneous w/ 21-7672-62 to 64	None Detected	N/A	N/A	2' x 2' Medium, Woven Texture
3-057	Corridor	Floor	Vinyl Floor Tile 2	Asbestos	Homogeneous w/ 15-1531-04 to 06	None Detected	N/A	N/A	12" x 12" Pink with Light and Dark Pink Flecks
3-057	Corridor	Floor	Vinyl Floor Tile 8	Asbestos	Homogeneous w/ 19-3372-09 to 11	None Detected	N/A	N/A	12" x 12" Grey
3-057	Corridor	Walls	Drywall (DJC)	Asbestos	Homogenous with S0003A-E & S0004A-E	None Detected	1500 SF	Good	
3-057	Corridor	Ceiling	Ceiling Tile 1	Asbestos	Homogeneous w/ 21-7672-62 to 64	None Detected	N/A	N/A	2' x 2' Medium, Woven Texture
3-058	Storage	Floor	Vinyl Floor Tile 9	Asbestos	Homogenous with S0002A-C	None Detected	60 SF	Good	12" x 12" Pink with Dark Pink and Brown Flecks
3-058	Storage	Floor	Vinyl Floor Tile 2	Asbestos	Homogeneous w/ 15-1531-04 to 06	None Detected	N/A	N/A	12" x 12" Pink with Light and Dark Pink Flecks
3-058	Storage	Walls	Drywall (DJC)	Asbestos	Homogenous with S0003A-E & S0004A-E	None Detected	150 SF	Good	
3-058	Storage	Ceiling	Ceiling Tile 1	Asbestos	Homogeneous w/ 21-7672-62 to 64	None Detected	N/A	N/A	2' x 2' Medium, Woven Texture
3-059	Shower Room	Floor	Epoxy	N/A	N/A	N/A	N/A	N/A	
3-059	Shower Room	Walls	Ceramic	N/A	N/A	N/A	N/A	N/A	
3-059	Shower Room	Walls	Drywall (DJC)	Asbestos	Homogenous with S0003A-E & S0004A-E	None Detected	300 SF	Good	
3-059	Shower Room	Ceiling	Drywall (DJC)	Asbestos	Homogeneous w/ 21-7672-42 to 48	None Detected	N/A	N/A	
3-059a	Nurses Supply Room	Floor	Vinyl Floor Tile 2	Asbestos	Homogenous with S0002A-C	None Detected	N/A	N/A	12" x 12" Pink with Dark Pink and Brown Flecks
3-059a	Nurses Supply Room	Walls	Drywall (DJC)	Asbestos	Homogenous with S0003A-E & S0004A-E	None Detected	150 SF	Good	
3-059a	Nurses Supply Room	Ceiling	Ceiling Tile 1	Asbestos	Homogeneous w/ 21-7672-62 to 64	None Detected	N/A	N/A	2' x 2' Medium, Woven Texture
3-060	Janitor's Closet	Floor	Vinyl Sheet Flooring 2	Asbestos	Homogenous with S0001A-C	None Detected	20 SF	Good	Beige with Black Specks
3-060	Janitor's Closet	Walls	Drywall (DJC)	Asbestos	Homogenous with S0003A-E & S0004A-E	None Detected	40 SF	Good	
3-060	Janitor's Closet	Ceiling	Drywall (DJC)	Asbestos	Homogeneous w/ 21-7672-42 to 48	None Detected	N/A	N/A	
3-061	Washroom	Floor	Vinyl Sheet Flooring 2	Asbestos	Homogenous with S0001A-C	None Detected	25 SF	Good	Beige with Black Specks

APPENDIX I - REASSESSMENT SURVEY FORM

<i>Location Number</i>	<i>Location Name</i>	<i>Building System</i>	<i>Material Observed</i>	<i>Potential Hazardous Material</i>	<i>Sample ID</i>	<i>Analytical Result</i>	<i>Quantity</i>	<i>Condition</i>	<i>Notes/Required Action</i>
3-061	Washroom	Walls	Drywall (DJC)	Asbestos	Homogenous with S0003A-E & S0004A-E	None Detected	100 SF	Good	
3-061	Washroom	Ceiling	Ceiling Tile 1	Asbestos	Homogeneous w/ 21-7672-62 to 64	None Detected	N/A	N/A	2' x 2' Medium, Woven Texture
3-062	Storage	Floor	Vinyl Floor Tile 2	Asbestos	Homogeneous w/ 15-1531-04 to 06	None Detected	N/A	N/A	12" x 12" Pink with Light and Dark Pink Flecks
3-062	Storage	Walls	Drywall (DJC)	Asbestos	Homogenous with S0003A-E & S0004A-E	None Detected	150 SF	Good	
3-062	Storage	Ceiling	Ceiling Tile 1	Asbestos	Homogeneous w/ 21-7672-62 to 64	None Detected	N/A	N/A	2' x 2' Medium, Woven Texture
3-063	Reading Room	Floor	Vinyl Floor Tile 2	Asbestos	Homogeneous w/ 15-1531-04 to 06	None Detected	N/A	N/A	12" x 12" Pink with Light and Dark Pink Flecks
3-063	Reading Room	Walls	Drywall (DJC)	Asbestos	Homogenous with S0003A-E & S0004A-E	None Detected	150 SF	Good	
3-063	Reading Room	Ceiling	Ceiling Tile 1	Asbestos	Homogeneous w/ 21-7672-62 to 64	None Detected	N/A	N/A	2' x 2' Medium, Woven Texture
3-064	Room N360	Floor	Vinyl Floor Tile 2	Asbestos	Homogeneous w/ 15-1531-04 to 06	None Detected	N/A	N/A	12" x 12" Pink with Light and Dark Pink Flecks
3-064	Room N360	Floor	Vinyl Sheet Flooring 2	Asbestos	Homogenous with S0001A-C	None Detected	50 SF	Good	Beige with Black Specks
3-064	Room N360	Walls	Drywall (DJC)	Asbestos	Homogenous with S0003A-E & S0004A-E	None Detected	250 SF	Good	
3-064	Room N360	Ceiling	Drywall (DJC)	Asbestos	Homogeneous w/ 21-7672-42 to 48	None Detected	N/A	N/A	
3-064	Room N360	Ceiling	Texture Coat	Asbestos	Homogeneous w/ 21-7672-15 to 21	None Detected	N/A	N/A	
3-065	Room N361	Floor	Vinyl Floor Tile 2	Asbestos	Homogeneous w/ 15-1531-04 to 06	None Detected	N/A	N/A	12" x 12" Pink with Light and Dark Pink Flecks
3-065	Room N361	Floor	Vinyl Sheet Flooring 2	Asbestos	Homogenous with S0001A-C	None Detected	50 SF	Good	Beige with Black Specks
3-065	Room N361	Walls	Drywall (DJC)	Asbestos	Homogenous with S0003A-E & S0004A-E	None Detected	250 SF	Good	
3-065	Room N361	Ceiling	Drywall (DJC)	Asbestos	Homogeneous w/ 21-7672-42 to 48	None Detected	N/A	N/A	
3-065	Room N361	Ceiling	Texture Coat	Asbestos	Homogeneous w/ 21-7672-15 to 21	None Detected	N/A	N/A	
3-066	Room N362	Floor	Vinyl Floor Tile 2	Asbestos	Homogeneous w/ 15-1531-04 to 06	None Detected	N/A	N/A	12" x 12" Pink with Light and Dark Pink Flecks
3-066	Room N362	Floor	Vinyl Sheet Flooring 2	Asbestos	Homogenous with S0001A-C	None Detected	50 SF	Good	Beige with Black Specks
3-066	Room N362	Walls	Drywall (DJC)	Asbestos	Homogenous with S0003A-E & S0004A-E	None Detected	250 SF	Good	
3-066	Room N362	Ceiling	Drywall (DJC)	Asbestos	Homogeneous w/ 21-7672-42 to 48	None Detected	N/A	N/A	
3-066	Room N362	Ceiling	Texture Coat	Asbestos	Homogeneous w/ 21-7672-15 to 21	None Detected	N/A	N/A	
3-067	Room N363	Floor	Vinyl Floor Tile 2	Asbestos	Homogeneous w/ 15-1531-04 to 06	None Detected	N/A	N/A	12" x 12" Pink with Light and Dark Pink Flecks
3-067	Room N363	Floor	Vinyl Sheet Flooring 2	Asbestos	Homogenous with S0001A-C	None Detected	50 SF	Good	Beige with Black Specks
3-067	Room N363	Walls	Drywall (DJC)	Asbestos	Homogenous with S0003A-E & S0004A-E	None Detected	250 SF	Good	
3-067	Room N363	Ceiling	Drywall (DJC)	Asbestos	Homogeneous w/ 21-7672-42 to 48	None Detected	N/A	N/A	
3-067	Room N363	Ceiling	Texture Coat	Asbestos	Homogeneous w/ 21-7672-15 to 21	None Detected	N/A	N/A	
3-068	Room N364	Floor	Vinyl Floor Tile 2	Asbestos	Homogeneous w/ 15-1531-04 to 06	None Detected	N/A	N/A	12" x 12" Pink with Light and Dark Pink Flecks
3-068	Room N364	Floor	Vinyl Sheet Flooring 2	Asbestos	Homogenous with S0001A-C	None Detected	50 SF	Good	Beige with Black Specks

APPENDIX I - REASSESSMENT SURVEY FORM

<i>Location Number</i>	<i>Location Name</i>	<i>Building System</i>	<i>Material Observed</i>	<i>Potential Hazardous Material</i>	<i>Sample ID</i>	<i>Analytical Result</i>	<i>Quantity</i>	<i>Condition</i>	<i>Notes/Required Action</i>
3-068	Room N364	Walls	Drywall (DJC)	Asbestos	Homogenous with S0003A-E & S0004A-E	None Detected	250 SF	Good	
3-068	Room N364	Ceiling	Drywall (DJC)	Asbestos	Homogeneous w/ 21-7672-42 to 48	None Detected	N/A	N/A	
3-068	Room N364	Ceiling	Texture Coat	Asbestos	Homogeneous w/ 21-7672-15 to 21	None Detected	N/A	N/A	
3-069	Room N365	Floor	Vinyl Floor Tile 2	Asbestos	Homogeneous w/ 15-1531-04 to 06	None Detected	N/A	N/A	12" x 12" Pink with Light and Dark Pink Flecks
3-069	Room N365	Floor	Vinyl Sheet Flooring 2	Asbestos	Homogenous with S0001A-C	None Detected	50 SF	Good	Beige with Black Specks
3-069	Room N365	Walls	Drywall (DJC)	Asbestos	Homogenous with S0003A-E & S0004A-E	None Detected	250 SF	Good	
3-069	Room N365	Ceiling	Drywall (DJC)	Asbestos	Homogeneous w/ 21-7672-42 to 48	None Detected	N/A	N/A	
3-069	Room N365	Ceiling	Texture Coat	Asbestos	Homogeneous w/ 21-7672-15 to 21	None Detected	N/A	N/A	
3-070	Room N366	Floor	Vinyl Floor Tile 2	Asbestos	Homogeneous w/ 15-1531-04 to 06	None Detected	N/A	N/A	12" x 12" Pink with Light and Dark Pink Flecks
3-070	Room N366	Floor	Vinyl Sheet Flooring 2	Asbestos	Homogenous with S0001A-C	None Detected	50 SF	Good	Beige with Black Specks
3-070	Room N366	Walls	Drywall (DJC)	Asbestos	Homogenous with S0003A-E & S0004A-E	None Detected	250 SF	Good	
3-070	Room N366	Ceiling	Drywall (DJC)	Asbestos	Homogeneous w/ 21-7672-42 to 48	None Detected	N/A	N/A	
3-070	Room N366	Ceiling	Texture Coat	Asbestos	Homogeneous w/ 21-7672-15 to 21	None Detected	N/A	N/A	
3-071	Room N367	Floor	Vinyl Floor Tile 2	Asbestos	Homogeneous w/ 15-1531-04 to 06	None Detected	N/A	N/A	12" x 12" Pink with Light and Dark Pink Flecks
3-071	Room N367	Floor	Vinyl Sheet Flooring 2	Asbestos	Homogenous with S0001A-C	None Detected	50 SF	Good	Beige with Black Specks
3-071	Room N367	Walls	Drywall (DJC)	Asbestos	S0003B	None Detected	250 SF	Good	
3-071	Room N367	Ceiling	Drywall (DJC)	Asbestos	Homogeneous w/ 21-7672-42 to 48	None Detected	N/A	N/A	
3-071	Room N367	Ceiling	Texture Coat	Asbestos	Homogeneous w/ 21-7672-15 to 21	None Detected	N/A	N/A	
3-072	Room N368	Floor	Vinyl Floor Tile 2	Asbestos	Homogeneous w/ 15-1531-04 to 06	None Detected	N/A	N/A	12" x 12" Pink with Light and Dark Pink Flecks
3-072	Room N368	Floor	Vinyl Sheet Flooring 2	Asbestos	Homogenous with S0001A-C	None Detected	50 SF	Good	Beige with Black Specks
3-072	Room N368	Walls	Drywall (DJC)	Asbestos	S0003A & S0004A	None Detected	250 SF	Good	
3-072	Room N368	Ceiling	Drywall (DJC)	Asbestos	Homogeneous w/ 21-7672-42 to 48	None Detected	N/A	N/A	
3-072	Room N368	Ceiling	Texture Coat	Asbestos	Homogeneous w/ 21-7672-15 to 21	None Detected	N/A	N/A	
3-073	Room N369	Floor	Vinyl Floor Tile 2	Asbestos	Homogeneous w/ 15-1531-04 to 06	None Detected	N/A	N/A	12" x 12" Pink with Light and Dark Pink Flecks
3-073	Room N369	Floor	Vinyl Sheet Flooring 2	Asbestos	Homogenous with S0001A-C	None Detected	50 SF	Good	Beige with Black Specks
3-073	Room N369	Walls	Drywall (DJC)	Asbestos	Homogenous with S0003A-E & S0004A-E	None Detected	250 SF	Good	
3-073	Room N369	Ceiling	Drywall (DJC)	Asbestos	Homogeneous w/ 21-7672-42 to 48	None Detected	N/A	N/A	
3-073	Room N369	Ceiling	Texture Coat	Asbestos	Homogeneous w/ 21-7672-15 to 21	None Detected	N/A	N/A	
3-73	Room N369	Floor	Vinyl Floor Tile 9	Asbestos	S0002A	None Detected	50 SF	Good	12" x 12" Pink with Dark Pink and Brown Flecks
3-074	Room N370	Floor	Vinyl Floor Tile 2	Asbestos	Homogeneous w/ 15-1531-04 to 06	None Detected	N/A	N/A	12" x 12" Pink with Light and Dark Pink Flecks
3-074	Room N370	Floor	Vinyl Sheet Flooring 2	Asbestos	S0001C	None Detected	50 SF	Good	Beige with Black Specks
3-074	Room N370	Walls	Drywall (DJC)	Asbestos	Homogenous with S0003A-E & S0004A-E	None Detected	250 SF	Good	

APPENDIX I - REASSESSMENT SURVEY FORM

<i>Location Number</i>	<i>Location Name</i>	<i>Building System</i>	<i>Material Observed</i>	<i>Potential Hazardous Material</i>	<i>Sample ID</i>	<i>Analytical Result</i>	<i>Quantity</i>	<i>Condition</i>	<i>Notes/Required Action</i>
3-074	Room N370	Ceiling	Drywall (DJC)	Asbestos	Homogeneous w/ 21-7672-42 to 48	None Detected	N/A	N/A	
3-074	Room N370	Ceiling	Texture Coat	Asbestos	Homogeneous w/ 21-7672-15 to 21	None Detected	N/A	N/A	
3-074	Room N370	Floor	Vinyl Floor Tile 9	Asbestos	S0002C	None Detected	50 SF	Good	12" x 12" Pink with Dark Pink and Brown Flecks
3-075	Room N371	Floor	Vinyl Floor Tile 2	Asbestos	Homogeneous w/ 15-1531-04 to 06	None Detected	N/A	N/A	12" x 12" Pink with Light and Dark Pink Flecks
3-075	Room N371	Floor	Vinyl Sheet Flooring 2	Asbestos	Homogenous with S0001A-C	None Detected	50 SF	Good	Beige with Black Specks
3-075	Room N371	Walls	Drywall (DJC)	Asbestos	Homogenous with S0003A-E & S0004A-E	None Detected	250 SF	Good	
3-075	Room N371	Ceiling	Drywall (DJC)	Asbestos	Homogeneous w/ 21-7672-42 to 48	None Detected	N/A	N/A	
3-075	Room N371	Ceiling	Texture Coat	Asbestos	Homogeneous w/ 21-7672-15 to 21	None Detected	N/A	N/A	
3-076	Room N372	Floor	Vinyl Floor Tile 2	Asbestos	Homogeneous w/ 15-1531-04 to 06	None Detected	N/A	N/A	12" x 12" Pink with Light and Dark Pink Flecks
3-076	Room N372	Floor	Vinyl Sheet Flooring 2	Asbestos	Homogenous with S0001A-C	None Detected	50 SF	Good	Beige with Black Specks
3-076	Room N372	Walls	Drywall (DJC)	Asbestos	Homogenous with S0003A-E & S0004A-E	None Detected	250 SF	Good	
3-076	Room N372	Ceiling	Drywall (DJC)	Asbestos	Homogeneous w/ 21-7672-42 to 48	None Detected	N/A	N/A	
3-076	Room N372	Ceiling	Texture Coat	Asbestos	Homogeneous w/ 21-7672-15 to 21	None Detected	N/A	N/A	
3-077	Room N373	Floor	Vinyl Floor Tile 2	Asbestos	Homogeneous w/ 15-1531-04 to 06	None Detected	N/A	N/A	12" x 12" Pink with Light and Dark Pink Flecks
3-077	Room N373	Floor	Vinyl Sheet Flooring 2	Asbestos	Homogenous with S0001A-C	None Detected	50 SF	Good	Beige with Black Specks
3-077	Room N373	Walls	Drywall (DJC)	Asbestos	Homogenous with S0003A-E & S0004A-E	None Detected	250 SF	Good	
3-077	Room N373	Ceiling	Drywall (DJC)	Asbestos	Homogeneous w/ 21-7672-42 to 48	None Detected	N/A	N/A	
3-077	Room N373	Ceiling	Texture Coat	Asbestos	Homogeneous w/ 21-7672-15 to 21	None Detected	N/A	N/A	
3-078	Corridor	Floor	Vinyl Floor Tile 2	Asbestos	Homogeneous w/ 15-1531-04 to 06	None Detected	N/A	N/A	12" x 12" Pink with Light and Dark Pink Flecks
3-078	Corridor	Floor	Vinyl Floor Tile 8	Asbestos	Homogeneous w/ 19-3372-09 to 11	None Detected	N/A	N/A	12" x 12" Grey
3-078	Corridor	Walls	Drywall (DJC)	Asbestos	Homogenous with S0003A-E & S0004A-E	None Detected	1500 SF	Good	
3-078	Corridor	Ceiling	Drywall (DJC)	Asbestos	21-7672-44*	None Detected	N/A	N/A	Bulkhead *From Fisher Project No.21-11790, dated Dec. 2021
3-078	Corridor	Ceiling	Ceiling Tile 1	Asbestos	Homogeneous w/ 21-7672-62 to 64	None Detected	N/A	N/A	2' x 2' Medium, Woven Texture
3-079	Clean Linen	Floor	Vinyl Sheet Flooring 2	Asbestos	Homogenous with S0001A-C	None Detected	75 SF	Good	Beige with Black Specks
3-079	Clean Linen	Walls	Drywall (DJC)	Asbestos	Homogenous with S0003A-E & S0004A-E	None Detected	150 SF	Good	
3-079	Clean Linen	Ceiling	Ceiling Tile 6	N/A	N/A	N/A	N/A	N/A	2' x 2' Bubbled with Random Pinholes - Fibreglass
3-080	Electrical Closet	Floor	Concrete	N/A	N/A	N/A	N/A	N/A	
3-080	Electrical Closet	Walls	Concrete	N/A	N/A	N/A	N/A	N/A	
3-080	Electrical Closet	Ceiling	Concrete	N/A	N/A	N/A	N/A	N/A	
3-081	Shower/Tub Room	Floor	Vinyl Sheet Flooring 11	Asbestos	S0006A-C	None Detected	320 SF	Good	Light grey with black flecks
3-081	Shower/Tub Room	Walls	Drywall (DJC)	Asbestos	Homogenous with S0003A-E & S0004A-E	None Detected	300 SF	Good	
3-081	Shower/Tub Room	Walls	Ceramic	N/A	N/A	N/A	N/A	N/A	
3-081	Shower/Tub Room	Ceiling	Drywall (DJC)	Asbestos	Homogeneous w/ 21-7672-42 to 48	None Detected	N/A	N/A	

APPENDIX I - REASSESSMENT SURVEY FORM

Location Number	Location Name	Building System	Material Observed	Potential Hazardous Material	Sample ID	Analytical Result	Quantity	Condition	Notes/Required Action
3-082	Janitor's Closet	Floor	Vinyl Sheet Flooring 2	Asbestos	Homogenous with S0001A-C	None Detected	20 SF	Good	Beige with Black Specks
3-082	Janitor's Closet	Walls	Drywall (DJC)	Asbestos	Homogenous with S0003A-E & S0004A-E	None Detected	40 SF	Good	
3-082	Janitor's Closet	Ceiling	Drywall (DJC)	Asbestos	Homogeneous w/ 21-7672-42 to 48	None Detected	N/A	N/A	
3-083	Washroom	Floor	Vinyl Sheet Flooring 2	Asbestos	S0001B	None Detected	60 SF	Good	Beige with Black Specks
3-083	Washroom	Walls	Drywall (DJC)	Asbestos	Homogenous with S0003A-E & S0004A-E	None Detected	150 SF	Good	
3-083	Washroom	Ceiling	Ceiling Tile 1	Asbestos	Homogeneous w/ 21-7672-62 to 64	None Detected	N/A	N/A	2' x 2' Medium, Woven Texture
3-084	Soiled Utility	Floor	Vinyl Sheet Flooring 2	Asbestos	Homogenous with S0001A-C	None Detected	N/A	N/A	Beige with Black Specks
3-084	Soiled Utility	Walls	Drywall (DJC)	Asbestos	Homogenous with S0003A-E & S0004A-E	None Detected	150 SF	Good	
3-084	Soiled Utility	Ceiling	Ceiling Tile 6	N/A	N/A	N/A	N/A	N/A	2' x 2' Bubbled with Random Pinholes - Fibreglass
3-085	Lounge	Floor	Vinyl Floor Tile 2	Asbestos	Homogeneous w/ 15-1531-04 to 06	None Detected	N/A	N/A	12" x 12" Pink with Light and Dark Pink Flecks
3-085	Lounge	Walls	Drywall (DJC)	Asbestos	Homogenous with S0003A-E & S0004A-E	None Detected	450 SF	Good	
3-085	Lounge	Ceiling	Ceiling Tile 1	Asbestos	Homogeneous w/ 21-7672-62 to 64	None Detected	N/A	N/A	2' x 2' Medium, Woven Texture
3-086	Washroom	Floor	Vinyl Sheet Flooring 2	Asbestos	Homogenous with S0001A-C	None Detected	65 SF	Good	Beige with Black Specks
3-086	Washroom	Walls	Drywall (DJC)	Asbestos	Homogenous with S0001A-C	None Detected	100 SF	Good	
3-086	Washroom	Ceiling	Ceiling Tile 1	Asbestos	Homogenous with S0001A-C	None Detected	N/A	N/A	2' x 2' Medium, Woven Texture
3-087	Housekeeping	Floor	Vinyl Sheet Flooring 2	Asbestos	Homogenous with S0001A-C	None Detected	75 SF	Good	Beige with Black Specks
3-087	Housekeeping	Walls	Drywall (DJC)	Asbestos	18-8954-15*	None Detected	N/A	N/A	*From Fisher Project No. 18-8828, dated May. 2018
3-087	Housekeeping	Ceiling	Ceiling Tile 7	Asbestos	Homogeneous w/ 21-7672-65 to 67	None Detected	N/A	N/A	2' x 2' Tiny Pinholes
3-088	Office	Floor	Carpet	Mastic	Homogeneous with S0005A-C	None Detected	N/A	N/A	
3-088	Office	Walls	Drywall (DJC)	Asbestos	Homogenous with S0003A-E & S0004A-E	None Detected	100 SF	Good	
3-088	Office	Ceiling	Ceiling Tile 1	Asbestos	Homogeneous w/ 21-7672-62 to 64	None Detected	N/A	N/A	2' x 2' Medium, Woven Texture
3-089	Dining Room	Floor	Vinyl Floor Tile 2	Asbestos	Homogeneous w/ 15-1531-04 to 06	None Detected	N/A	N/A	12" x 12" Pink with Light and Dark Pink Flecks
3-089	Dining Room	Walls	Drywall (DJC)	Asbestos	Homogenous with S0003A-E & S0004A-E	None Detected	750 SF	Good	
3-089	Dining Room	Ceiling	Drywall (DJC)	Asbestos	Homogeneous w/ 21-7672-42 to 48	None Detected	N/A	N/A	
3-089	Dining Room	Ceiling	Ceiling Tile 1	Asbestos	Homogeneous w/ 21-7672-62 to 64	None Detected	N/A	N/A	2' x 2' Medium, Woven Texture
Surveyor's Field Notes									