



Hazardous Building Materials Assessment (Pre-construction)

1st and 2nd Floor Hand Railings
Seven Oaks Long Term Care
Home
9 Neilson Road,
Scarborough, Ontario

Prepared for:

City of Toronto

55 John St, 2nd Floor
Toronto, Ontario, M5V 3C6

September 19, 2022

Pinchin File: 314479.000



Issued to: City of Toronto
Issued on: September 19, 2022
Pinchin File: 314479.000
Issuing Office: Toronto, ON

Author: _____
Haley Ayala-Dugre, EPt
Project Technologist
905.363.0678
Hayaladugre@pinchin.com

Reviewer: _____
Andres Gimenez
Project Manager
416.368.6555
Agimenez@pinchin.com

Reviewer: _____
Scott Cryer, P.Geo.
National Practice Leader - Radon
905.363.1311
scryer@pinchin.com



EXECUTIVE SUMMARY

City of Toronto (Client) retained Pinchin Ltd. (Pinchin) to conduct a hazardous building materials assessment at Seven Oaks Long Term Care Home located at 9 Neilson Road, Scarborough, Ontario. Pinchin performed the assessment on August 25, 2022.

The objective of the assessment was to identify specified hazardous building materials in preparation for an upcoming handrails replacement project. The proposed work as identified by the Client includes removal of existing handrails present within select locations and will likely disturb existing wall finishes within the project areas. These areas are defined in the drawing provided by the Client entitled "Seven Oaks Handrail Replacement, dated July 28, 2022", prepared by Montgomery Sisam Architects Inc. (Job No. 21509.F02).

The assessed area is limited to the railings on the 1st and 2nd floor, as shown on the drawings in Appendix I.

SUMMARY OF FINDINGS

The following is a summary of significant findings; refer to the body of the report for detailed findings:

Asbestos:

- No asbestos-containing materials were identified

Lead:

- Sampled paints contain an insignificant level of lead (<0.009%).
- Lead may be present within batteries of emergency lights.

Silica: Crystalline silica is present in concrete, mortar, masonry, ceramics, grout, drywall, and ceiling tiles.

Mercury: Mercury vapour is present in lamp tubes.

Polychlorinated Biphenyls (PCBs): PCBs are not present within the assessed area.

Mould and Water Damage: Visible mould and water damage was not observed during the assessment.



SUMMARY OF RECOMMENDATIONS

The following is a summary of significant recommendations; refer to the body of the report for detailed recommendations.

1. Do not disturb suspected hazardous building materials discovered during the planned work, which have not been identified in this report and arrange for further evaluation and testing.
2. Follow appropriate safe work procedures when handling or disturbing silica and lead.

This Executive Summary is subject to the same standard limitations as contained in the report and must be read in conjunction with the entire report.



TABLE OF CONTENTS

1.0	INTRODUCTION AND SCOPE	1
1.1	Scope of Assessment	1
2.0	METHODOLOGY	2
3.0	BACKGROUND INFORMATION	2
3.1	Building Description	2
3.2	Existing Reports	2
4.0	FINDINGS	3
4.1	Asbestos	3
4.2	Lead	5
4.3	Silica	5
4.4	Mercury	6
4.5	Polychlorinated Biphenyls	6
4.6	Mould and Water Damage	6
5.0	RECOMMENDATIONS	6
5.1	General	6
5.2	Building Renovation Work	6
6.0	TERMS AND LIMITATIONS	7
7.0	REFERENCES	7

APPENDICES

APPENDIX I	Drawings
APPENDIX II-A	Asbestos Analytical Certificates
APPENDIX II-B	Lead Analytical Certificates
APPENDIX III	Methodology
APPENDIX IV	Survey Forms (Room by Room)



1.0 INTRODUCTION AND SCOPE

City of Toronto (Client) retained Pinchin Ltd. (Pinchin) to conduct a hazardous building materials assessment at Seven Oaks Long Term Care Home located at 9 Neilson Road, Scarborough, Ontario.

Pinchin performed the assessment on August 25, 2022. The surveyor was unaccompanied during the assessment. The assessed area was occupied at the time of the assessment.

The objective of the assessment was to identify specified hazardous building materials in preparation for a handrail replacement project. The proposed work includes removal of existing handrails present within select locations and will likely disturb existing wall finishes within the project areas defined in the drawing provided by the Client via email on August 9, 2022, entitled "Seven Oaks Handrail Replacement, dated July 28, 2022", prepared by Montgomery Sisam Architects Inc. (Job No. 21509.F02).

1.1 Scope of Assessment

The **assessed area** is limited to portions of the 1st and 2nd floors, as described by the Client, and identified in the drawings in Appendix I.

The assessment was performed to establish the type of specified hazardous building materials, locations and approximate quantities incorporated in the structure and its finishes.

For the purpose of the assessment and this report, hazardous building materials are defined as follows:

- Asbestos
- Lead
- Silica
- Mercury
- Polychlorinated Biphenyls (PCBs)
- Mould

The following Designated Substances are not typically found in building materials in a composition/state that is hazardous and were not included in this assessment:

- Arsenic
- Acrylonitrile
- Benzene
- Coke oven emissions
- Ethylene oxide
- Isocyanates
- Vinyl chloride monomer



2.0 METHODOLOGY

Pinchin conducted a room-by-room assessment (rooms and corridors) to identify the hazardous building materials as defined in the scope.

The assessment was limited to building wall finishes to be affected by the planned renovations. Areas above ceiling systems or behind wall systems will be not impacted, as confirmed by the Client, by the scope of the handrail replacement project, and were therefore not assessed.

The assessment did not include limited demolition of wall and ceiling finishes (drywall or plaster) to view concealed conditions at representative areas as permitted by the current building use. Limited destructive testing of wall finishes was conducted where possible (drywall, masonry walls). Demolition of exterior building finishes, masonry walls (chases, shafts etc.), and structural surrounds was not conducted.

For further details on the methodology including test methods, refer to Appendix III.

3.0 BACKGROUND INFORMATION

3.1 Building Description

Description Item	Details
Use	Long Term Care Home
Number of Floors	The assessed area was limited to the 1 st and 2 nd floor only
Total Area	The assessed area is ~11,000 square feet.
Year of Construction	The building was constructed in 1967 with major building renovations completed in 1988.
Structure	Concrete, structural steel
Exterior Cladding	Not assessed (Not in scope)
HVAC	Forced air
Roof	Not assessed (Not in scope)
Flooring	Ceramic tile, Vinyl floor tile, vinyl sheet flooring
Interior Walls	Drywall, masonry
Ceilings	Acoustic ceiling tiles, drywall

3.2 Existing Reports

Pinchin was provided with the following report which has been reviewed as part of this assessment:

- “Designated Substance Survey, Seven Oaks, 9 Neilson Road, Toronto, Ontario”, prepared by Fisher Environmental Ltd., dated September 2021, Project File No. FE-P 21-11263.

4.0 FINDINGS

The following section summarizes the findings of the assessment and provides a general description of the hazardous materials identified and their locations. For details on approximate quantities, condition, friability, accessibility, and locations of hazardous materials; refer to the survey forms (room-by-room) in Appendices IV.

Any quantities listed in this report or survey forms (room-by-room) are estimated based on visual approximations only and are subject to variation.

4.1 Asbestos

4.1.1 Acoustic Ceiling Tiles

Acoustic ceiling tiles do not contain asbestos as previously confirmed in the report prepared by Fisher (Project No. FE-P 21-11263). Acoustic ceiling tiles will not be impacted by the scope of the handrail replacement project.

4.1.2 Drywall Joint Compound

Drywall joint compound present on wall and ceiling finishes throughout Locations 1-089, 1-092, 1-051, 1-058, 2-019, 2-045, 2-071 does not contain asbestos (samples S0002A-C, S0003A-E, S0004A-G).



Non-asbestos joint compound on drywall walls, Auditorium (Loc. 1-089).

4.1.3 Vinyl Sheet Flooring and Mastics

Vinyl sheet flooring and Mastic is present as follows:

Pattern, Colour	Sample Locations	Sample Number	Asbestos Type	Asbestos Type (Adhesive)
VSF3, Blue	Corridor (loc. 1-083)	Previously sampled 19-2833-04 to 06	None detected	None detected

Vinyl sheet flooring will not be impacted by the scope of the handrail replacement project.

4.1.4 Vinyl Floor Tiles and Mastics

Vinyl floor products and mastic are present as follows:

Description	Sample Locations	Sample Number	Asbestos Type (tile)	Asbestos Type (mastic)
VFT01, 12" x 12" Beige Mosaic	Throughout corridors	Previously sampled 16-3993-08 to 10	None detected	None detected
VFT02, 12" x 12" Beige with Grey and White Smears	Throughout corridors	Previously sampled 17-7564-01 to 03	None detected	None detected

Vinyl floor tiles will not be impacted by the scope of the handrail replacement project.

4.1.5 Other Building Materials

Mortar present between bricks in location 1-097 does not contain asbestos (samples S0001A-C).



Non-asbestos mortar on brick walls, corridor (Loc. 1-097).

4.1.6 Excluded Materials

The following is a list of materials which may contain asbestos and was excluded from the assessment.

These materials are presumed to contain asbestos until otherwise proven by sampling and analysis:

- Floor levelling compound
- Ceramic tile setting compound
- Electrical components
- Vermiculite in walls and ceiling cavities
- Concealed adhesives and duct mastics
- Caulking and putties
- Fire resistant doors
- Sealants on pipe threads

4.2 Lead

4.2.1 Paints and Surface Coatings

Refer to the lab report in Appendix II-B and the Hazardous Materials Summary Report in Appendix V for details on paints sampled and their locations.

The following table summarizes the analytical results of paints sampled.

Sample Number	Colour, Substrate Description	Sample Location	Lead %
L0001	White on drywall	Auditorium (loc. A34)	0.0055
L0002	Olive green on drywall	Auditorium (loc. A34)	0.0064
L0003	Light blue on drywall	2 nd floor corridor outside room 119	0.0059
L0004	Pale dark blue on drywall	2 nd floor corridor outside room A53	0.0071

All paints sampled were below 0.009% (90 mg/kg). Paints containing less than 0.009% (90 mg/kg) lead is assumed to be insignificant.



Insignificant level of lead in olive green paint on drywall, Auditorium (loc. 1-092).



Insignificant level of lead in light blue and pale blue paint (loc. 1-051).

4.2.2 Lead Products and Applications

Lead-containing batteries may be present in emergency lighting.

4.3 Silica

Crystalline silica is known to be a component of the following materials:

- Poured or pre-cast concrete
- Masonry and mortar
- Ceramic tiles and grout
- Drywall
- Ceiling tiles



4.4 Mercury

4.4.1 Lamps

Mercury vapour is present in fluorescent lamp tubes.

4.4.2 Mercury-Containing Devices

Mercury-containing devices were not found during the assessment.

4.5 Polychlorinated Biphenyls

4.5.1 Lighting Ballasts

Based on visual observations (evidence of T-5 with magnetic ballasts) the assessed area will not contain PCB ballasts.

4.5.2 Transformers

Transformers were not found during the assessment.

4.6 Mould and Water Damage

Visible mould growth and water damage was not found during the assessment.

5.0 RECOMMENDATIONS

5.1 General

1. If suspected hazardous building materials are discovered during the planned work, which are not identified in this report, do not disturb, and arrange for further testing and evaluation.
2. Provide this report to the contractor prior to bidding or commencing work.

5.2 Building Renovation Work

The following recommendations are made regarding renovation involving the hazardous materials identified.

5.2.1 Lead

Exposure from construction disturbance of paints containing lead less than 0.009% (90 mg/kg) is assumed to be insignificant.

Lead-containing items should be recycled when taken out of service.



5.2.2 Silica

Construction disturbance of silica-containing products may result in excessive exposures to airborne silica, especially if performed indoors and dry. Cutting, grinding, drilling or demolition of materials containing silica should be completed only with proper respiratory protection and other worker safety precautions that comply with per applicable regulations and guidelines.

5.2.3 Mercury

Do not break lamps. Recycle and reclaim mercury from fluorescent lamps when taken out of service. Mercury is classified as a hazardous waste and must be disposed of in accordance with applicable regulations.

6.0 TERMS AND LIMITATIONS

This work was performed subject to the Terms and Limitations presented or referenced in the proposal for this project.

Information provided by Pinchin is intended for Client use only. Pinchin will not provide results or information to any party unless disclosure by Pinchin is required by law. Any use by a third party of reports or documents authored by Pinchin or any reliance by a third party on or decisions made by a third party based on the findings described in said documents, is the sole responsibility of such third parties. Pinchin accepts no responsibility for damages suffered by any third party as a result of decisions made or actions conducted. No other warranties are implied or expressed.

Existing reports, sampling data or test results provided to Pinchin were reviewed and relied upon. Pinchin takes no responsibility for analytical errors or interpretation of results provided by others.

7.0 REFERENCES

The following legislation and documents were referenced in completing the assessment and this report:

1. Asbestos on Construction Projects and in Buildings and Repair Operations, Ontario Regulation 278/05.
2. Designated Substances, Ontario Regulation 490/09.
3. Lead on Construction Projects, Ministry of Labour Guidance Document.
4. The Environmental Abatement Council of Canada (EACC) Lead Guideline for Construction, Renovation, Maintenance or Repair.
5. Ministry of the Environment Regulation, R.R.O. 1990 Reg. 347 as amended.
6. Ministry of the Environment Regulation, R.R.O. 1990 Reg. 362 as amended.



7. Silica on Construction Projects, Ministry of Labour Guidance Document.
8. Alert – Mould in Workplace Buildings, Ontario Ministry of Labour.
9. PCB Regulations, SOR/2008-273, Canadian Environmental Protection Act.
10. Surface Coating Materials Regulations, SOR/2016-193, Canada Consumer Product Safety Act.
11. Consolidated Transportation of Dangerous Goods Regulations, including Amendment SOR/2019-101, Transportation of Dangerous Goods Act.
12. Mould Guidelines for the Canadian Construction Industry, Standard Construction Document CCA 82 – 2004 (Revised 2018), Canadian Construction Association.

\\pinchin.com\m\ss\Job\314000s\0314479.000 CITYOFTOR,9NeilsonToronto,HAZ,ASSMT\Deliverables\314479.000 HBMA Report, 9 Neilson Scarborough, City of Toronto, Sep 19 2022.docx

Template: Master Report for Hazardous Materials Assessment (Pre-Construction), HAZ, July 29, 2021

APPENDIX I
Drawings



LEGEND

- SURVEY BOUNDARY/ASSESSED AREA
- OUTSIDE ASSESSMENT SCOPE
- ⊙ ASBESTOS BULK SAMPLE
- ▲ LEAD BULK SAMPLE

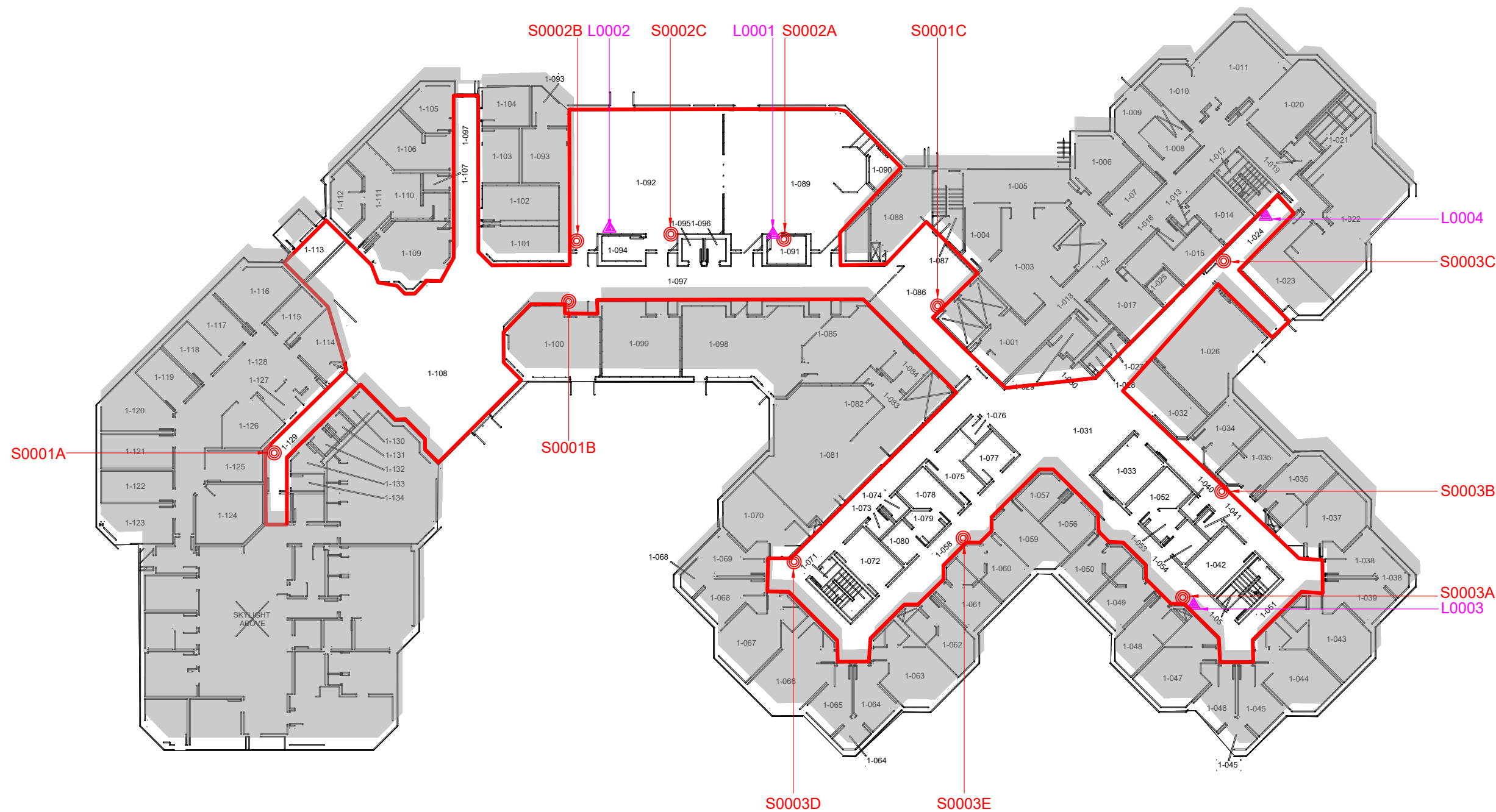

NOT ALL KNOWN OR SUSPECTED HAZARDOUS BUILDING MATERIALS MAY BE DEPICTED ON THE DRAWING. REFER TO THE HAZARDOUS BUILDING MATERIALS ASSESSMENT REPORT FOR A COMPLETE LIST OF KNOWN AND SUSPECTED HAZARDOUS BUILDING MATERIALS.

LEGEND IS COLOUR DEPENDENT. NON-COLOUR COPIES MAY ALTER INTERPRETATION.

BASE PLAN PROVIDED BY CLIENT.



PROJECT NAME:
HAZARDOUS BUILDING MATERIALS ASSESSMENT

CLIENT NAME:
CITY OF TORONTO

PROJECT LOCATION:
**9 NELSON ROAD,
SCARBOROUGH, ONTARIO**

FIGURE NAME:
GROUND FLOOR

PROJECT NUMBER:
314479.000

SCALE:
NOT TO SCALE

DRAWN BY:
NJ / DP

REVIEWED BY:
HAD

DATE:
AUGUST 2022

FIGURE NUMBER:
1

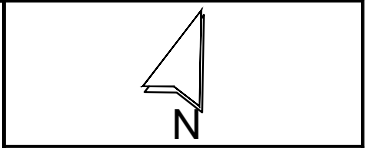
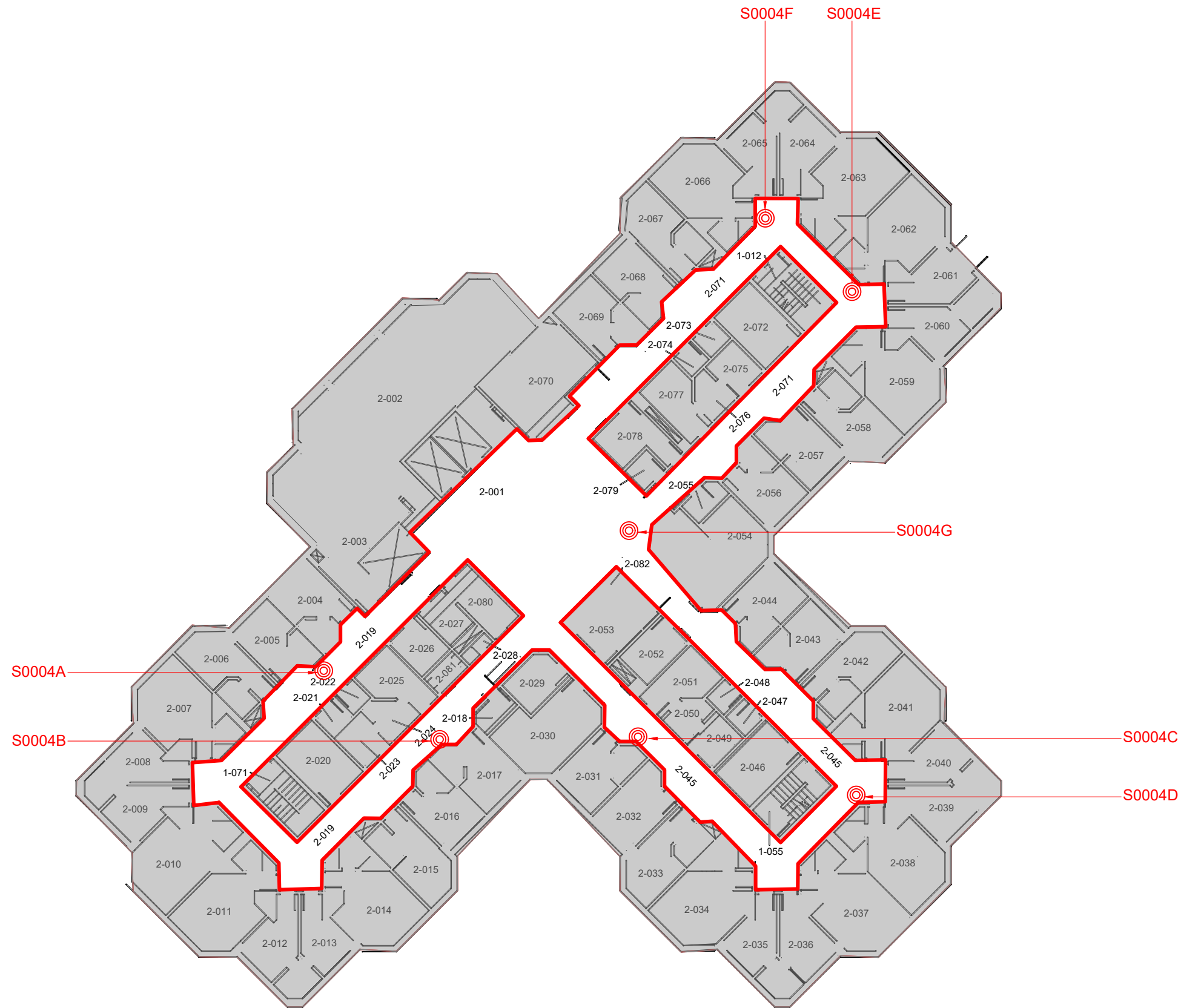

- LEGEND**
- SURVEY BOUNDARY/ASSESSED AREA
 - OUTSIDE ASSESSMENT SCOPE
 - ⊙ ASBESTOS BULK SAMPLE
 - ▲ LEAD BULK SAMPLE

NOT ALL KNOWN OR SUSPECTED HAZARDOUS BUILDING MATERIALS MAY BE DEPICTED ON THE DRAWING. REFER TO THE HAZARDOUS BUILDING MATERIALS ASSESSMENT REPORT FOR A COMPLETE LIST OF KNOWN AND SUSPECTED HAZARDOUS BUILDING MATERIALS.

LEGEND IS COLOUR DEPENDENT. NON-COLOUR COPIES MAY ALTER INTERPRETATION.

BASE PLAN PROVIDED BY CLIENT.



PROJECT NAME:
HAZARDOUS BUILDING MATERIALS ASSESSMENT

CLIENT NAME:
CITY OF TORONTO

PROJECT LOCATION:
**9 NELSON ROAD,
SCARBOROUGH, ONTARIO**

FIGURE NAME:
SECOND FLOOR

PROJECT NUMBER: 314479.000	SCALE: NOT TO SCALE
DRAWN BY: NJ / DP	REVIEWED BY: HAD
DATE: AUGUST 2022	FIGURE NUMBER: 2

APPENDIX II-A
Asbestos Analytical Certificates



Your Project #: 314479
Your C.O.C. #: n/a

Attention: Andres Gimenez

Pinchin Ltd
2360 Meadowpine Blvd
Unit # 2
Mississauga, ON
CANADA L5N 6S2

Report Date: 2022/09/01
Report #: R7278863
Version: 1 - Final

CERTIFICATE OF ANALYSIS

BUREAU VERITAS JOB #: C2O6637
Received: 2022/08/29, 09:17

Sample Matrix: Solid
Samples Received: 18

Analyses	Quantity	Date Extracted	Date Analyzed	Laboratory Method	Analytical Method
Asbestos by PLM - 0.5 RDL (1)	18	N/A	2022/09/01	COR3SOP-00002	EPA 600R-93/116

Remarks:

Bureau Veritas is accredited to ISO/IEC 17025 for specific parameters on scopes of accreditation. Unless otherwise noted, procedures used by Bureau Veritas are based upon recognized Provincial, Federal or US method compendia such as CCME, MELCC, EPA, APHA.

All work recorded herein has been done in accordance with procedures and practices ordinarily exercised by professionals in Bureau Veritas' profession using accepted testing methodologies, quality assurance and quality control procedures (except where otherwise agreed by the client and Bureau Veritas in writing). All data is in statistical control and has met quality control and method performance criteria unless otherwise noted. All method blanks are reported; unless indicated otherwise, associated sample data are not blank corrected. Where applicable, unless otherwise noted, Measurement Uncertainty has not been accounted for when stating conformity to the referenced standard.

Bureau Veritas liability is limited to the actual cost of the requested analyses, unless otherwise agreed in writing. There is no other warranty expressed or implied. Bureau Veritas has been retained to provide analysis of samples provided by the Client using the testing methodology referenced in this report. Interpretation and use of test results are the sole responsibility of the Client and are not within the scope of services provided by Bureau Veritas, unless otherwise agreed in writing. Bureau Veritas is not responsible for the accuracy or any data impacts, that result from the information provided by the customer or their agent.

Solid sample results, except biota, are based on dry weight unless otherwise indicated. Organic analyses are not recovery corrected except for isotope dilution methods.

Results relate to samples tested. When sampling is not conducted by Bureau Veritas, results relate to the supplied samples tested. This Certificate shall not be reproduced except in full, without the written approval of the laboratory.

Bureau Veritas' Asbestos Laboratory is accredited by NVLAP for bulk asbestos analysis by polarized light microscopy, NVLAP Code 600136-0.

This report may not be reproduced, except in full, without the written approval of Bureau Veritas Canada. This report may not be used by the client to claim product certification, approval, or endorsement by NVLAP, NIST or any other agency of the U.S. Government.

Bureau Veritas' scope of accreditation includes EPA-600/M4-82-020: "Interim Method for the Determination of Asbestos in Bulk Insulation Samples" and EPA-600/R-93/116: "Method for the Determination of Asbestos in Bulk Building Materials".

Reference Method suffix "m" indicates test methods incorporate validated modifications from specific reference methods to improve performance.

* RPDs calculated using raw data. The rounding of final results may result in the apparent difference.

(1) P.O.B. - Percent of Bulk



Your Project #: 314479
Your C.O.C. #: n/a

Attention: Andres Gimenez

Pinchin Ltd
2360 Meadowpine Blvd
Unit # 2
Mississauga, ON
CANADA L5N 6S2

Report Date: 2022/09/01
Report #: R7278863
Version: 1 - Final

CERTIFICATE OF ANALYSIS

BUREAU VERITAS JOB #: C2O6637

Received: 2022/08/29, 09:17

When Asbestos data is reported with other data, this report contains data that are not covered by the NVLAP accreditation.

Encryption Key



**AUTHORIZED REPORT
RAPPORT AUTORISÉ**

Bureau Veritas
01 Sep 2022 07:49:05

Please direct all questions regarding this Certificate of Analysis to your Project Manager.

Julie Clement, Technical Account Manager

Email: Julie.CLEMENT@bureauveritas.com

Phone# (613)868-6079

=====

This report has been generated and distributed using a secure automated process.

Bureau Veritas has procedures in place to guard against improper use of the electronic signature and have the required "signatories", as per ISO/IEC 17025, signing the reports.
For Service Group specific validation please refer to the Validation Signature Page.



Asbestos Analytical Results

EPA/600R-93/116 by Polarized Light Microscopy

S0001A					
Bureau Veritas ID: TOS590		Date Analyzed: 2022/08/31			
	<u>P.O.B</u>	<u>Sample Morphology</u>	<u>Asbestos</u>	<u>Other Fibres</u>	<u>Particulate</u>
Layer 1	100	Homogeneous grey mortar	Not Detected		Non-Fibrous

S0001B					
Bureau Veritas ID: TOS591		Date Analyzed: 2022/08/31			
	<u>P.O.B</u>	<u>Sample Morphology</u>	<u>Asbestos</u>	<u>Other Fibres</u>	<u>Particulate</u>
Layer 1	100	Homogeneous grey mortar	Not Detected		Non-Fibrous

S0001C					
Bureau Veritas ID: TOS592		Date Analyzed: 2022/08/31			
	<u>P.O.B</u>	<u>Sample Morphology</u>	<u>Asbestos</u>	<u>Other Fibres</u>	<u>Particulate</u>
Layer 1	100	Homogeneous grey mortar	Not Detected		Non-Fibrous

S0002A					
Bureau Veritas ID: TOS593		Date Analyzed: 2022/08/31			
	<u>P.O.B</u>	<u>Sample Morphology</u>	<u>Asbestos</u>	<u>Other Fibres</u>	<u>Particulate</u>
Layer 1	100	Homogeneous white drywall joint compound	Not Detected		Non-Fibrous

The limit of quantitation is 0.50%, although asbestos may be qualitatively detected at concentrations less than 0.50%. Samples for which asbestos is detected at <0.50% are reported as trace, "<0.50%". "Not Detected" indicates that no asbestos fibres were observed.

Calibrated Visual Estimate (%)
 Date Format : yyyy/mm/dd



Asbestos Analytical Results

EPA/600R-93/116 by Polarized Light Microscopy

S0002B					
Bureau Veritas ID: TOS594		Date Analyzed: 2022/08/31			
	<u>P.O.B</u>	<u>Sample Morphology</u>	<u>Asbestos</u>	<u>Other Fibres</u>	<u>Particulate</u>
Layer 1	100	Homogeneous white drywall joint compound	Not Detected		Non-Fibrous

S0002C					
Bureau Veritas ID: TOS595		Date Analyzed: 2022/08/31			
	<u>P.O.B</u>	<u>Sample Morphology</u>	<u>Asbestos</u>	<u>Other Fibres</u>	<u>Particulate</u>
Layer 1	100	Homogeneous white drywall joint compound	Not Detected		Non-Fibrous

S0003A					
Bureau Veritas ID: TOS596		Date Analyzed: 2022/08/31			
	<u>P.O.B</u>	<u>Sample Morphology</u>	<u>Asbestos</u>	<u>Other Fibres</u>	<u>Particulate</u>
Layer 1	100	Homogeneous white drywall joint compound	Not Detected		Non-Fibrous

S0003B					
Bureau Veritas ID: TOS597		Date Analyzed: 2022/08/31			
	<u>P.O.B</u>	<u>Sample Morphology</u>	<u>Asbestos</u>	<u>Other Fibres</u>	<u>Particulate</u>
Layer 1	100	Homogeneous white drywall joint compound	Not Detected		Non-Fibrous

The limit of quantitation is 0.50%, although asbestos may be qualitatively detected at concentrations less than 0.50%. Samples for which asbestos is detected at <0.50% are reported as trace, "<0.50%". "Not Detected" indicates that no asbestos fibres were observed.

Calibrated Visual Estimate (%)
 Date Format : yyyy/mm/dd



Asbestos Analytical Results

EPA/600R-93/116 by Polarized Light Microscopy

S0003C					
Bureau Veritas ID: TOS598		Date Analyzed: 2022/08/31			
	<u>P.O.B</u>	<u>Sample Morphology</u>	<u>Asbestos</u>	<u>Other Fibres</u>	<u>Particulate</u>
Layer 1	100	Homogeneous white drywall joint compound	Not Detected		Non-Fibrous

S0003D					
Bureau Veritas ID: TOS599		Date Analyzed: 2022/08/31			
	<u>P.O.B</u>	<u>Sample Morphology</u>	<u>Asbestos</u>	<u>Other Fibres</u>	<u>Particulate</u>
Layer 1	100	Homogeneous white drywall joint compound	Not Detected		Non-Fibrous

S0003E					
Bureau Veritas ID: TOS600		Date Analyzed: 2022/08/31			
	<u>P.O.B</u>	<u>Sample Morphology</u>	<u>Asbestos</u>	<u>Other Fibres</u>	<u>Particulate</u>
Layer 1	100	Homogeneous white drywall joint compound	Not Detected		Non-Fibrous

S0004A					
Bureau Veritas ID: TOS601		Date Analyzed: 2022/08/31			
	<u>P.O.B</u>	<u>Sample Morphology</u>	<u>Asbestos</u>	<u>Other Fibres</u>	<u>Particulate</u>
Layer 1	100	Homogeneous white drywall joint compound	Not Detected		Non-Fibrous

The limit of quantitation is 0.50%, although asbestos may be qualitatively detected at concentrations less than 0.50%. Samples for which asbestos is detected at <0.50% are reported as trace, "<0.50%". "Not Detected" indicates that no asbestos fibres were observed.

Calibrated Visual Estimate (%)
 Date Format : yyyy/mm/dd



Asbestos Analytical Results

EPA/600R-93/116 by Polarized Light Microscopy

S0004B					
Bureau Veritas ID: TOS602		Date Analyzed: 2022/08/31			
	<u>P.O.B</u>	<u>Sample Morphology</u>	<u>Asbestos</u>	<u>Other Fibres</u>	<u>Particulate</u>
Layer 1	100	Homogeneous white drywall joint compound	Not Detected		Non-Fibrous

S0004C					
Bureau Veritas ID: TOS603		Date Analyzed: 2022/08/31			
	<u>P.O.B</u>	<u>Sample Morphology</u>	<u>Asbestos</u>	<u>Other Fibres</u>	<u>Particulate</u>
Layer 1	100	Homogeneous white drywall joint compound	Not Detected		Non-Fibrous

S0004D					
Bureau Veritas ID: TOS604		Date Analyzed: 2022/08/31			
	<u>P.O.B</u>	<u>Sample Morphology</u>	<u>Asbestos</u>	<u>Other Fibres</u>	<u>Particulate</u>
Layer 1	100	Homogeneous white drywall joint compound	Not Detected		Non-Fibrous

S0004E					
Bureau Veritas ID: TOS605		Date Analyzed: 2022/08/31			
	<u>P.O.B</u>	<u>Sample Morphology</u>	<u>Asbestos</u>	<u>Other Fibres</u>	<u>Particulate</u>
Layer 1	100	Homogeneous white drywall joint compound	Not Detected		Non-Fibrous

The limit of quantitation is 0.50%, although asbestos may be qualitatively detected at concentrations less than 0.50%. Samples for which asbestos is detected at <0.50% are reported as trace, "<0.50%". "Not Detected" indicates that no asbestos fibres were observed.

Calibrated Visual Estimate (%)
 Date Format : yyyy/mm/dd



BUREAU
VERITAS

Bureau Veritas Job #: C206637
Report Date: 2022/09/01

Pinchin Ltd
Client Project #: 314479
Sampler Initials: HYD

Asbestos Analytical Results

EPA/600R-93/116 by Polarized Light Microscopy

S0004F					
Bureau Veritas ID: TOS606		Date Analyzed: 2022/08/31			
	<u>P.O.B</u>	<u>Sample Morphology</u>	<u>Asbestos</u>	<u>Other Fibres</u>	<u>Particulate</u>
Layer 1	100	Homogeneous white drywall joint compound	Not Detected		Non-Fibrous

S0004G					
Bureau Veritas ID: TOS607		Date Analyzed: 2022/08/31			
	<u>P.O.B</u>	<u>Sample Morphology</u>	<u>Asbestos</u>	<u>Other Fibres</u>	<u>Particulate</u>
Layer 1	100	Homogeneous white drywall joint compound	Not Detected		Non-Fibrous

The limit of quantitation is 0.50%, although asbestos may be qualitatively detected at concentrations less than 0.50%. Samples for which asbestos is detected at <0.50% are reported as trace, "<0.50%". "Not Detected" indicates that no asbestos fibres were observed.

Calibrated Visual Estimate (%)
Date Format : yyyy/mm/dd



BUREAU
VERITAS

Bureau Veritas Job #: C2O6637
Report Date: 2022/09/01

Pinchin Ltd
Client Project #: 314479
Sampler Initials: HYD

TEST SUMMARY

Bureau Veritas ID: TOS590
Sample ID: S0001A
Matrix: Solid

Collected: 2022/08/25
Shipped:
Received: 2022/08/29

Test Description	Instrumentation	Batch	Extracted	Date Analyzed	Analyst
Asbestos by PLM - 0.5 RDL	MIC	8198476	N/A	2022/09/01	Malik Naim

Bureau Veritas ID: TOS591
Sample ID: S0001B
Matrix: Solid

Collected: 2022/08/25
Shipped:
Received: 2022/08/29

Test Description	Instrumentation	Batch	Extracted	Date Analyzed	Analyst
Asbestos by PLM - 0.5 RDL	MIC	8198476	N/A	2022/09/01	Malik Naim

Bureau Veritas ID: TOS592
Sample ID: S0001C
Matrix: Solid

Collected: 2022/08/25
Shipped:
Received: 2022/08/29

Test Description	Instrumentation	Batch	Extracted	Date Analyzed	Analyst
Asbestos by PLM - 0.5 RDL	MIC	8198476	N/A	2022/09/01	Malik Naim

Bureau Veritas ID: TOS593
Sample ID: S0002A
Matrix: Solid

Collected: 2022/08/25
Shipped:
Received: 2022/08/29

Test Description	Instrumentation	Batch	Extracted	Date Analyzed	Analyst
Asbestos by PLM - 0.5 RDL	MIC	8198476	N/A	2022/09/01	Malik Naim

Bureau Veritas ID: TOS594
Sample ID: S0002B
Matrix: Solid

Collected: 2022/08/25
Shipped:
Received: 2022/08/29

Test Description	Instrumentation	Batch	Extracted	Date Analyzed	Analyst
Asbestos by PLM - 0.5 RDL	MIC	8198476	N/A	2022/09/01	Malik Naim

Bureau Veritas ID: TOS595
Sample ID: S0002C
Matrix: Solid

Collected: 2022/08/25
Shipped:
Received: 2022/08/29

Test Description	Instrumentation	Batch	Extracted	Date Analyzed	Analyst
Asbestos by PLM - 0.5 RDL	MIC	8198476	N/A	2022/09/01	Malik Naim

Bureau Veritas ID: TOS596
Sample ID: S0003A
Matrix: Solid

Collected: 2022/08/25
Shipped:
Received: 2022/08/29

Test Description	Instrumentation	Batch	Extracted	Date Analyzed	Analyst
Asbestos by PLM - 0.5 RDL	MIC	8198476	N/A	2022/09/01	Malik Naim



BUREAU
VERITAS

Bureau Veritas Job #: C2O6637
Report Date: 2022/09/01

Pinchin Ltd
Client Project #: 314479
Sampler Initials: HYD

TEST SUMMARY

Bureau Veritas ID: TOS597
Sample ID: S0003B
Matrix: Solid

Collected: 2022/08/25
Shipped:
Received: 2022/08/29

Test Description	Instrumentation	Batch	Extracted	Date Analyzed	Analyst
Asbestos by PLM - 0.5 RDL	MIC	8198476	N/A	2022/09/01	Malik Naim

Bureau Veritas ID: TOS597 Dup
Sample ID: S0003B
Matrix: Solid

Collected: 2022/08/25
Shipped:
Received: 2022/08/29

Test Description	Instrumentation	Batch	Extracted	Date Analyzed	Analyst
Asbestos by PLM - 0.5 RDL	MIC	8198476	N/A	2022/09/01	Malik Naim

Bureau Veritas ID: TOS598
Sample ID: S0003C
Matrix: Solid

Collected: 2022/08/25
Shipped:
Received: 2022/08/29

Test Description	Instrumentation	Batch	Extracted	Date Analyzed	Analyst
Asbestos by PLM - 0.5 RDL	MIC	8198476	N/A	2022/09/01	Malik Naim

Bureau Veritas ID: TOS599
Sample ID: S0003D
Matrix: Solid

Collected: 2022/08/25
Shipped:
Received: 2022/08/29

Test Description	Instrumentation	Batch	Extracted	Date Analyzed	Analyst
Asbestos by PLM - 0.5 RDL	MIC	8198476	N/A	2022/09/01	Malik Naim

Bureau Veritas ID: TOS600
Sample ID: S0003E
Matrix: Solid

Collected: 2022/08/25
Shipped:
Received: 2022/08/29

Test Description	Instrumentation	Batch	Extracted	Date Analyzed	Analyst
Asbestos by PLM - 0.5 RDL	MIC	8198476	N/A	2022/09/01	Malik Naim

Bureau Veritas ID: TOS601
Sample ID: S0004A
Matrix: Solid

Collected: 2022/08/25
Shipped:
Received: 2022/08/29

Test Description	Instrumentation	Batch	Extracted	Date Analyzed	Analyst
Asbestos by PLM - 0.5 RDL	MIC	8198476	N/A	2022/09/01	Malik Naim

Bureau Veritas ID: TOS602
Sample ID: S0004B
Matrix: Solid

Collected: 2022/08/25
Shipped:
Received: 2022/08/29

Test Description	Instrumentation	Batch	Extracted	Date Analyzed	Analyst
Asbestos by PLM - 0.5 RDL	MIC	8198476	N/A	2022/09/01	Malik Naim



TEST SUMMARY

Bureau Veritas ID: TOS603
Sample ID: S0004C
Matrix: Solid

Collected: 2022/08/25
Shipped:
Received: 2022/08/29

Test Description	Instrumentation	Batch	Extracted	Date Analyzed	Analyst
Asbestos by PLM - 0.5 RDL	MIC	8198476	N/A	2022/09/01	Malik Naim

Bureau Veritas ID: TOS604
Sample ID: S0004D
Matrix: Solid

Collected: 2022/08/25
Shipped:
Received: 2022/08/29

Test Description	Instrumentation	Batch	Extracted	Date Analyzed	Analyst
Asbestos by PLM - 0.5 RDL	MIC	8198476	N/A	2022/09/01	Malik Naim

Bureau Veritas ID: TOS605
Sample ID: S0004E
Matrix: Solid

Collected: 2022/08/25
Shipped:
Received: 2022/08/29

Test Description	Instrumentation	Batch	Extracted	Date Analyzed	Analyst
Asbestos by PLM - 0.5 RDL	MIC	8198476	N/A	2022/09/01	Malik Naim

Bureau Veritas ID: TOS606
Sample ID: S0004F
Matrix: Solid

Collected: 2022/08/25
Shipped:
Received: 2022/08/29

Test Description	Instrumentation	Batch	Extracted	Date Analyzed	Analyst
Asbestos by PLM - 0.5 RDL	MIC	8198476	N/A	2022/09/01	Malik Naim

Bureau Veritas ID: TOS607
Sample ID: S0004G
Matrix: Solid

Collected: 2022/08/25
Shipped:
Received: 2022/08/29

Test Description	Instrumentation	Batch	Extracted	Date Analyzed	Analyst
Asbestos by PLM - 0.5 RDL	MIC	8198476	N/A	2022/09/01	Malik Naim

Bureau Veritas ID: TOS607 Dup
Sample ID: S0004G
Matrix: Solid

Collected: 2022/08/25
Shipped:
Received: 2022/08/29

Test Description	Instrumentation	Batch	Extracted	Date Analyzed	Analyst
Asbestos by PLM - 0.5 RDL	MIC	8198476	N/A	2022/09/01	Malik Naim



**BUREAU
VERITAS**

Bureau Veritas Job #: C2O6637
Report Date: 2022/09/01

Pinchin Ltd
Client Project #: 314479
Sampler Initials: HYD

GENERAL COMMENTS

Results relate only to the items tested.



BUREAU
VERITAS

Bureau Veritas Job #: C2O6637
Report Date: 2022/09/01

Pinchin Ltd
Client Project #: 314479
Sampler Initials: HYD

VALIDATION SIGNATURE PAGE

The analytical data and all QC contained in this report were reviewed and validated by:

Jasser Daoud, Analyst 1-Asbestos

Bureau Veritas has procedures in place to guard against improper use of the electronic signature and have the required "signatories", as per ISO/IEC 17025, signing the reports. For Service Group specific validation please refer to the Validation Signature Page.

29-Aug-22 09:17

Antonella Brasil

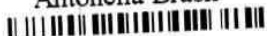

C206637

Analyzed by: _____

Reviewed by: _____

Report Sent by: _____

RUK ENV-1512

Pinchin Ltd. - Asbestos Laboratory Internal Asbestos Bulk Sample Chain of Custody

Client Name:		Project Address:	
Portfolio/Building No:	2360 Meadowpine blvd, Unit 2, Mississauga, ON	Pinchin File:	314479 313221
Submitted by:	Haley Ayala-Dugre	Email:	hayaladugre@pinchin.com
CC Results to:	Andres Gimenez	CC Email:	Agimenez@pinchin.com
Date Submitted:	August 25 2022	Required by:	Sept. 1 2022
# of Samples:	18	Priority:	5 Day T.A.T.
Year of Building Construction (Mandatory, Years ONLY):	1967		
Do NOT Stop on Positive (Sample Numbers):			
Pinchin Group Company (Mandatory Field):	Pinchin		
HMIS2 Building Reference #:			

To be Completed by Lab Personnel Only:

Lab Reference #:		Time:	24 hour clock		
Received by:	AUG 26 2022	Date:	Month	Day	Year
Name(s) of Analyst(s):					

Sample Prefix	Sample No.	Sample Suffix	Sample Description/Location (Mandatory)
S	0001	A	Wall, Masonry, brick mortar, Loc. A02
S	0001	B	Wall, Masonry, brick mortar, Loc. A02
S	0001	C	Wall, Masonry, brick mortar, Loc. A02
S	0002	A	Wall, Drywall and joint compound, Loc. A34
S	0002	B	Wall, Drywall and joint compound, Loc. A35
S	0002	C	Wall, Drywall and joint compound, Loc. A36
S	0003	A	Wall, Drywall and Joint Compound, Loc. Outside 119 (corridor)

[Handwritten signature]
[Handwritten initials]
 08/29/22

Sample Prefix	Sample No.	Sample Suffix	Sample Description/Location (Mandatory)
S	0003	B	Wall, Drywall and Joint Compound, Loc. Outside 129 (corridor)
S	0003	C	Wall, Drywall and Joint Compound, Loc. Outside A54 (corridor)
S	0003	D	Wall, Drywall and Joint Compound, Loc. Outside 103 (corridor)
S	0003	E	Wall, Drywall and Joint Compound, Loc. Outside 113 (corridor)
S	0004	A	Wall, Drywall and Joint Compound, Loc. Outside 204 (corridor)
S	0004	B	Wall, Drywall and Joint Compound, Loc. Outside 216 (corridor)
S	0004	C	Wall, Drywall and Joint Compound, Loc. Outside 220 (corridor)
S	0004	D	Wall, Drywall and Joint Compound, Loc. Outside 227 (corridor)
S	0004	E	Wall, Drywall and Joint Compound, Loc. Outside 243 (corridor)
S	0004	F	Wall, Drywall and Joint Compound, Loc. Outside 247 (corridor)
S	0004	G	Wall, Drywall and Joint Compound, Loc. Elevator lobby (corridor)

Cor-152 5

[Handwritten signature]
[Handwritten signature]
 09/17

APPENDIX II-B
Lead Analytical Certificates



Analysis for Lead Concentration in Paint Chips

by Flame Atomic Absorption Spectroscopy
EPA SW-846 3050B/6010C/7000B



Customer: Pinchin Ltd.
2470 Milltower Court
Mississauga, ON L5N 7W5

Attn: Haley Ayala-Dugre
Andres Gimenez

Lab Order ID: 10005094

Analysis: PBP

Date Received: 08/30/2022

Date Reported: 09/07/2022

Project: 314479

Sample ID	Description	Mass (g)	Concentration (ppm)	Concentration (% by weight)
Lab Sample ID	Lab Notes			
L0001	Wall, Drywall And Joint Compound, white, A34	0.0721	<55	<0.0055%
10005094_0001				
L0002	Wall, Drywall and Joint Compound, olive green, A34	0.0624	<64	<0.0064%
10005094_0002				
L0003	Wall, Drywall And Joint Compound, light blue, outside 119 (corridor)	0.0683	<59	<0.0059%
10005094_0003				
L0004	Wall, Drywall And Joint Compound, pale dark blue, outside A53 (corridor)	0.0562	<71	<0.0071%
10005094_0004				

Disclaimer: Unless otherwise noted blank sample correction was not performed on analytical results. Scientific Analytical Institute participates in the AIHA ELPAT program. ELPAT Laboratory ID: 173190. This report relates only to the samples tested and may not be reproduced, except in full, without the written approval of SAI. Analytical uncertainty available upon request. The quality control samples run with the samples in this report have passed all EPA required specifications unless otherwise noted. RL: (Report Limit for an undiluted 50ml sample is 4µg Total Pb).

Athena Summa (4)

Analyst

Approved Signatory

Scientific Analytical Institute, Inc. 4604 Dundas Dr. Greensboro, NC 27407 (336) 292-3888

10305094

Version 7-15-2012

Client:	Pinchin Ltd.	Instructions: Use Column "2" for your (order) job To See an Example Click the bottom Example Tab 4 Begin Samples with a "1" above the first sample and end with a "9" below the last sample. Only Enter your data on the first sheet "Sheet1" Note: Data 1 and Data 2 are optional fields that do not show up on the official report, however they will be included in the electronic data returned to you to facilitate your interpretation of the report data.	Invoice to: Agmenaco@pinchin.com  4504 Dunstons Dr. Greensboro, NC 27407 Phone: 336.292.3888 Fax: 336.292.3713 Email: lab@pinchlab.com
Contact:	Haley Aysie Clugre		
Address:	2300 Meadowcove Blvd, Unit 2, Mississauga, ON		
Phone:			
Fax:			
Email:	haysie@clugre@pinchin.com Agmenaco@pinchin.com		
Project:	234475		
Client Notes:			
P.O. #:	314479		
Date Submitted:	08-25-2012		
Analysis:	Paint Chips Flame AA <i>JB</i>		
Turnaround Time:	5 Day T.A.T.		

Sample Number	Data 1 (Lab use only)	Sample Description	Data 2 (Lab use only)
L0001		Wall, Drywall And Joint Compound, white, A31	
L0002		Wall, Drywall and Joint Compound, olive green, A34	
L0003		Wall, Drywall And Joint Compound, light blue, outside T19 (corridor)	
L0004		Wall, Drywall And Joint Compound, pale dark blue, outside A53 (corridor)	

*J. Allen 8/30
10:30 AM*

Accepted
Rejected

APPENDIX III
Methodology



1.0 GENERAL

An inspection was conducted to identify the type of Hazardous Building Materials incorporated in the structure and its finishes.

Information regarding the location and condition of hazardous building materials encountered and visually estimated quantities were recorded. The locations of any samples collected were recorded on small-scale plans. As-built drawings and previous reports were referenced where provided.

Sample collection was conducted in accordance with our Standard Operating Procedures.

1.1 Asbestos

The inspection for asbestos included friable and non-friable asbestos-containing materials (ACM). A friable material is a material that when dry can be crumbled, pulverized, or powdered by hand pressure.

A separate set of samples was collected of each type of homogenous material suspected to contain asbestos. A homogenous material is defined by the US EPA as material that is uniform in texture and appearance, was installed at one time, and is unlikely to consist of more than one type or formulation of material. The homogeneous materials were determined by visual examination and available information on the phases of construction and prior renovations.

Samples were collected at a rate that is in compliance with the requirements of local regulations and guidelines. The sampling strategy was also based on known ban dates and phase out dates of the use of asbestos; sampling of certain building materials is not conducted after specific construction dates. In addition, to be conservative, several years past these dates are added to account for some uncertainty in the exact start / finish date of construction and associated usage of ACM. In some cases, manufactured products such as asbestos cement pipe were visually identified without sample confirmation.

The asbestos analysis was completed using a stop-positive approach. Only one result meeting the regulated criteria was required to determine that a material is asbestos-containing, but all samples must be analyzed to conclusively determine that a material is non-asbestos. The laboratory stopped analyzing samples from a homogeneous material once a result equal to or greater than the regulated criteria is detected in any of the samples of that material. All samples of a homogeneous material were analyzed if no asbestos is detected. In some cases, all samples were analyzed in the sample set regardless of result.

The analysis was performed in accordance with Test Method EPA/600/R-93/116: Method for the Determination of Asbestos in Bulk Building Materials, July 1993.

Analytical results were compared to the following criteria.

Jurisdiction*	Friable	Non-Friable
Ontario	0.5%	0.5%
Federal	1%	1%

* If there is a conflict between federal and provincial criteria, the more stringent will apply.

Where building materials are described in the report as “non-asbestos” or “does not contain asbestos”, this means that either no asbestos was detected by the analytical method utilized in any of the multiple samples or, if detected, it is below the lower limit of an asbestos-containing material in the applicable regulation. Additionally, these terms are used for materials which historically are known to not include asbestos in their manufacturing.

1.2 Lead

Samples of distinctive paint finishes, and surface coatings present in more than a limited application, where removal of the paint is possible was collected. The samples were collected by scraping the painted finish to include base and covering applications.

Analysis for lead in paints or surface coatings was performed in accordance with EPA Method No. 3050B/Method No. 7420; flame atomic absorption.

Analytical results were compared to the following criteria.

Jurisdiction*	Units (%)	Units (ppm) / (mg/kg)
Ontario	0.1	1000
Federal	0.009	90

* If there is a conflict between federal and provincial criteria, the more stringent will apply.

Other lead building products (e.g. batteries, lead sheeting, flashing) were identified by visual observation only.

1.3 Silica

Building materials known to contain crystalline silica (e.g. concrete, cement, tile, brick, masonry, mortar) were identified by visual inspection only. Pinchin did not perform sampling of these materials for laboratory analysis of crystalline silica content.



1.4 Mercury

Building materials, products, or equipment (e.g. thermostats, barometers, pressure gauges, lamp tubes), suspected to contain mercury was identified by visually inspection only. Dismantling of equipment suspected of containing mercury was not performed. Sampling of these materials for laboratory analysis of mercury content was not performed.

1.5 Polychlorinated Biphenyls

The potential for light ballast and oil filled transformers to contain PCBs was based on the age of the building, a review of maintenance records and examination of labels or nameplates on equipment, where present and accessible. The information was compared to known ban dates of PCBs and Environment Canada publications.

1.6 Visible Mould

The presence of mould or water damage was determined by visual inspection of exposed building surfaces. If any mould growth or water damage was concealed within building cavities it was not addressed in this assessment.

Template: Methodology for Hazardous Building Materials Assessment, HAZ, November 23, 2021

APPENDIX IV
Survey Forms (Room by Room)

APPENDIX I - REASSESSMENT SURVEY FORM

Building Address:	9 Neilson Road, Toronto, ON	Date(s) of Current Reassessment:	August 25, 2022
Building Name:	Seven Oaks	Organization Completing Reassessment:	Pinchin Ltd.
Original Survey Conducted By:	Fisher Environmental Ltd.	Name of Surveyor:	Haley Ayala-Dugre
Date(s) of Original Survey:	April 29, 2015	Signature of Surveyor:	

Summary of Findings

All Hazardous materials were found in GOOD condition.

Location Number	Location Name	Building System	Material Observed	Potential Hazardous Material	Sample ID	Analytical Result	Quantity	Condition	Notes/Required Action
1-001	Lobby	Floor	Vinyl Floor Tile 2	Asbestos	Homogeneous w/ 17-7564-01 to 03	None Detected	N/A	N/A	12" x 12" Beige with Grey and White Smears
1-001	Lobby	Walls	Drywall (DJC)	Asbestos	Homogeneous w/ 17-7482-04 to 08 & 16-3752-11 to 13	None Detected	N/A	N/A	
1-001	Lobby	Walls	Block	N/A	N/A	N/A	N/A	N/A	
1-001	Lobby	Ceiling	Ceiling Tile 2	Asbestos	Homogeneous w/ 16-3752-05 to 07	None Detected	N/A	N/A	2' x 4' Small Pinhole
1-002	Corridor	Floor	Vinyl Floor Tile 2	Asbestos	Homogeneous w/ 17-7564-01 to 03	None Detected	N/A	N/A	12" x 12" Beige with Grey and White Smears
1-002	Corridor	Walls	Drywall (DJC)	Asbestos	Homogeneous w/ 17-7482-04 to 08 & 16-3752-11 to 13	None Detected	N/A	N/A	
1-002	Corridor	Walls	Block	N/A	N/A	N/A	N/A	N/A	
1-002	Corridor	Ceiling	Ceiling Tile 2	Asbestos	Homogeneous w/ 16-3752-05 to 07	None Detected	N/A	N/A	2' x 4' Small Pinhole
1-003	Holding Area	Floor	Concrete	N/A	N/A	N/A	N/A	N/A	
1-003	Holding Area	Walls	Block / Concrete	N/A	N/A	N/A	N/A	N/A	
1-003	Holding Area	Ceiling	Concrete	N/A	N/A	N/A	N/A	N/A	
1-004	Office	Floor	Concrete	N/A	N/A	N/A	N/A	N/A	
1-004	Office	Walls	Block	N/A	N/A	N/A	N/A	N/A	
1-004	Office	Ceiling	Concrete	N/A	N/A	N/A	N/A	N/A	
1-005	Loading Dock	Floor	Concrete	N/A	N/A	N/A	N/A	N/A	
1-005	Loading Dock	Walls	Drywall (DJC)	Asbestos	Homogeneous w/ 17-7482-04 to 08 & 16-3752-11 to 13	None Detected	N/A	N/A	
1-005	Loading Dock	Walls	Block / Concrete	N/A	N/A	N/A	N/A	N/A	
1-005	Loading Dock	Ceiling	Concrete	N/A	N/A	N/A	N/A	N/A	
1-006	Garbage Room	Floor	Concrete	N/A	N/A	N/A	N/A	N/A	
1-006	Garbage Room	Walls	Drywall (DJC)	Asbestos	Homogeneous w/ 17-7482-04 to 08 & 16-3752-11 to 13	None Detected	N/A	N/A	
1-006	Garbage Room	Walls	Block	N/A	N/A	N/A	N/A	N/A	
1-006	Garbage Room	Ceiling	Concrete	N/A	N/A	N/A	N/A	N/A	
1-007	Linen Storage	Floor	Vinyl Floor Tile 2	Asbestos	Homogeneous w/ 17-7564-01 to 03	None Detected	N/A	N/A	12" x 12" Beige with Grey and White Smears
1-007	Linen Storage	Walls	Block	N/A	N/A	N/A	N/A	N/A	
1-007	Linen Storage	Ceiling	Concrete	N/A	N/A	N/A	N/A	N/A	
1-008	Morgue	Floor	Concrete	N/A	N/A	N/A	N/A	N/A	
1-008	Morgue	Walls	Block	N/A	N/A	N/A	N/A	N/A	
1-008	Morgue	Ceiling	Ceiling Tile 3	Asbestos	Homogeneous w/ 16-3994-08 to 10	None Detected	N/A	N/A	2' x 4' Pinhole Fissure
1-009	Flammable Storage	Floor	Concrete	N/A	N/A	N/A	N/A	N/A	
1-009	Flammable Storage	Walls	Block	N/A	N/A	N/A	N/A	N/A	
1-009	Flammable Storage	Ceiling	Concrete	N/A	N/A	N/A	N/A	N/A	

APPENDIX I - REASSESSMENT SURVEY FORM

Location Number	Location Name	Building System	Material Observed	Potential Hazardous Material	Sample ID	Analytical Result	Quantity	Condition	Notes/Required Action
1-010	Linen Storage	Floor	Vinyl Floor Tile 2	Asbestos	17-7564-01 and 02*	None Detected	N/A	N/A	12" x 12" Beige with Grey and White Smears *From Fisher Project No. 17-8527, dated Nov., 2017
1-010	Linen Storage	Walls	Drywall (DJC)	Asbestos	Homogeneous w/ 17-7482-04 to 08 & 16-3752-11 to 13	None Detected	N/A	N/A	
1-010	Linen Storage	Ceiling	Ceiling Tile 2	Asbestos	Homogeneous w/ 16-3752-05 to 07	None Detected	N/A	N/A	2' x 4' Small Pinhole
1-011	Utility Room	Floor	Vinyl Floor Tile 2	Asbestos	17-7564-03*	None Detected	N/A	N/A	12" x 12" Beige with Grey and White Smears *From Fisher Project No. 17-8527, dated Nov., 2017
1-011	Utility Room	Walls	Drywall (DJC)	Asbestos	Homogeneous w/ 17-7482-04 to 08 & 16-3752-11 to 13	None Detected	N/A	N/A	
1-011	Utility Room	Ceiling	Ceiling Tile 2	Asbestos	Homogeneous w/ 16-3752-05 to 07	None Detected	N/A	N/A	2' x 4' Small Pinhole
1-011	Utility Room	Ceiling	Ceiling Tile 1	Asbestos	17-6463-01 to 03*	None Detected	N/A	N/A	2' x 2' Small Pinhole *From Fisher Project No.17-8181, dated Sep. 2017
1-012	Stairs #3	Floor	Vinyl Floor Tile 3	Asbestos	Not Sampled	ACM Assumed	1000 SF	Good	12" x 12" Pink Mosaic
1-012	Stairs #3	Walls	Drywall (DJC)	Asbestos	Homogeneous w/ 17-7482-04 to 08 & 16-3752-11 to 13	None Detected	N/A	N/A	
1-012	Stairs #3	Ceiling	Drywall (DJC)	Asbestos	Homogeneous w/ 17-7482-04 to 08 & 16-3752-11 to 13	None Detected	N/A	N/A	
1-013	Vestibule	Floor	Vinyl Floor Tile 9	Asbestos	Not Sampled	ACM Assumed	35 SF	Good	12"x12" Pink With Brown and White Smears
1-013	Vestibule	Floor	Vinyl Floor Tile 2	Asbestos	Homogeneous w/ 17-7564-01 to 03	None Detected	N/A	N/A	12" x 12" Beige with Grey and White Smears NOT OBSERVED
1-013	Vestibule	Walls	Drywall (DJC)	Asbestos	Homogeneous w/ 17-7482-04 to 08 & 16-3752-11 to 13	None Detected	N/A	N/A	
1-013	Vestibule	Ceiling	Ceiling Tile 2	Asbestos	Homogeneous w/ 16-3752-05 to 07	None Detected	N/A	N/A	2' x 4' Small Pinhole
1-014	Washroom	Floor	Vinyl Sheet Flooring 16	Asbestos	Not Sampled	ACM Assumed	165 SF	Good	Beige with Mosaic Design
1-014	Washroom	Floor	Vinyl Sheet Flooring 5	Asbestos	Not Sampled	ACM Assumed	N/A	N/A	Green with Black Dots NOT OBSERVED
1-014	Washroom	Walls	Drywall (DJC)	Asbestos	Homogeneous w/ 17-7482-04 to 08 & 16-3752-11 to 13	None Detected	N/A	N/A	
1-014	Washroom	Ceiling	Drywall (DJC)	Asbestos	Homogeneous w/ 17-7482-04 to 08 & 16-3752-11 to 13	None Detected	N/A	N/A	
1-015	Male Locker Room	Floor	Vinyl Floor Tile 9	Asbestos	Not Sampled	ACM Assumed	35 SF	Good	12"x12" Pink With Brown and White Smears
1-015	Male Locker Room	Floor	Vinyl Floor Tile 2	Asbestos	Homogeneous w/ 17-7564-01 to 03	None Detected	N/A	N/A	12" x 12" Beige with Grey and White Smears NOT OBSERVED
1-015	Male Locker Room	Walls	Drywall (DJC)	Asbestos	Homogeneous w/ 17-7482-04 to 08 & 16-3752-11 to 13	None Detected	N/A	N/A	
1-015	Male Locker Room	Ceiling	Ceiling Tile 2	Asbestos	Homogeneous w/ 16-3752-05 to 07	None Detected	N/A	N/A	2' x 4' Small Pinhole
1-016	Electrical Room	Floor	Concrete	N/A	N/A	N/A	N/A	N/A	
1-016	Electrical Room	Walls	Block	N/A	N/A	N/A	N/A	N/A	
1-016	Electrical Room	Ceiling	Concrete	N/A	N/A	N/A	N/A	N/A	
1-017	Soiled Linen	Floor	Vinyl Floor Tile 9	Asbestos	Not Sampled	ACM Assumed	190 SF	Good	12"x12" Pink With Brown and White Smears
1-017	Soiled Linen	Floor	Vinyl Floor Tile 3	Asbestos	Not Sampled	ACM Assumed	N/A	N/A	12" x 12" Pink Mosaic NOT OBSERVED

APPENDIX I - REASSESSMENT SURVEY FORM

<i>Location Number</i>	<i>Location Name</i>	<i>Building System</i>	<i>Material Observed</i>	<i>Potential Hazardous Material</i>	<i>Sample ID</i>	<i>Analytical Result</i>	<i>Quantity</i>	<i>Condition</i>	<i>Notes/Required Action</i>
1-017	Soiled Linen	Walls	Drywall (DJC)	Asbestos	Homogeneous w/ 17-7482-04 to 08 & 16-3752-11 to 13	None Detected	N/A	N/A	
1-017	Soiled Linen	Ceiling	Drywall (DJC)	Asbestos	Homogeneous w/ 17-7482-04 to 08 & 16-3752-11 to 13	None Detected	N/A	N/A	
1-018	Janitor's Closet	Floor	Concrete	N/A	N/A	N/A	N/A	N/A	
1-018	Janitor's Closet	Walls	Drywall (DJC)	Asbestos	Homogeneous w/ 17-7482-04 to 08 & 16-3752-11 to 13	None Detected	N/A	N/A	
1-018	Janitor's Closet	Ceiling	Drywall (DJC)	Asbestos	Homogeneous w/ 17-7482-04 to 08 & 16-3752-11 to 13	None Detected	N/A	N/A	
1-019	Vestibule	Floor	Vinyl Floor Tile 2	Asbestos	Homogeneous w/ 17-7564-01 to 03	None Detected	N/A	N/A	12" x 12" Beige with Grey and White Smears
1-019	Vestibule	Walls	Drywall (DJC)	Asbestos	Homogeneous w/ 17-7482-04 to 08 & 16-3752-11 to 13	None Detected	N/A	N/A	
1-019	Vestibule	Ceiling	Ceiling Tile 2	Asbestos	Homogeneous w/ 16-3752-05 to 07	None Detected	N/A	N/A	2' x 4' Small Pinhole
1-020	Female Locker Room	Floor	Vinyl Floor Tile 2	Asbestos	Homogeneous w/ 17-7564-01 to 03	None Detected	N/A	N/A	12" x 12" Beige with Grey and White Smears
1-020	Female Locker Room	Floor	Vinyl Floor Tile 9	Asbestos	Not Sampled	ACM Assumed	290 SF	Good	12"x12" Pink With Brown and White Smears
1-020	Female Locker Room	Walls	Drywall (DJC)	Asbestos	Homogeneous w/ 17-7482-04 to 08 & 16-3752-11 to 13	None Detected	N/A	N/A	
1-020	Female Locker Room	Ceiling	Ceiling Tile 2	Asbestos	Homogeneous w/ 16-3752-05 to 07	None Detected	N/A	N/A	2' x 4' Small Pinhole
1-021	Washroom	Floor	Vinyl Sheet Flooring 5	Asbestos	Not Sampled	ACM Assumed	165 SF	Good	Green with Black Dots
1-021	Washroom	Walls	Drywall (DJC)	Asbestos	Homogeneous w/ 17-7482-04 to 08 & 16-3752-11 to 13	None Detected	N/A	N/A	
1-021	Washroom	Ceiling	Drywall (DJC)	Asbestos	Homogeneous w/ 17-7482-04 to 08 & 16-3752-11 to 13	None Detected	N/A	N/A	
1-022	Female Locker Room	Floor	Vinyl Floor Tile 2	Asbestos	Homogeneous w/ 17-7564-01 to 03	None Detected	N/A	N/A	12" x 12" Beige with Grey and White Smears
1-022	Female Locker Room	Walls	Drywall (DJC)	Asbestos	Homogeneous w/ 17-7482-04 to 08 & 16-3752-11 to 13	None Detected	N/A	N/A	
1-022	Female Locker Room	Ceiling	Ceiling Tile 2	Asbestos	Homogeneous w/ 16-3752-05 to 07	None Detected	N/A	N/A	2' x 4' Small Pinhole
1-023	Storage	Floor	Vinyl Floor Tile 2	Asbestos	Homogeneous w/ 17-7564-01 to 03	None Detected	N/A	N/A	12" x 12" Beige with Grey and White Smears
1-023	Storage	Walls	Drywall (DJC)	Asbestos	Homogeneous w/ 17-7482-04 to 08 & 16-3752-11 to 13	None Detected	N/A	N/A	
1-023	Storage	Ceiling	Ceiling Tile 2	Asbestos	Homogeneous w/ 16-3752-05 to 07	None Detected	N/A	N/A	2' x 4' Small Pinhole
1-024	Corridor	Floor	Vinyl Floor Tile 2	Asbestos	Homogeneous w/ 17-7564-01 to 03	None Detected	N/A	N/A	12" x 12" Beige with Grey and White Smears
1-024	Corridor	Walls	Block	N/A	N/A	N/A	N/A	N/A	
1-024	Corridor	Ceiling	Ceiling Tile 2	Asbestos	Homogeneous w/ 16-3752-05 to 07	None Detected	N/A	N/A	2' x 4' Small Pinhole
1-025	Soiled Linen	Floor	Vinyl Sheet Flooring 17	Asbestos	Not Sampled	ACM Assumed	65 SF	Good	Beige with Black Dots

APPENDIX I - REASSESSMENT SURVEY FORM

<i>Location Number</i>	<i>Location Name</i>	<i>Building System</i>	<i>Material Observed</i>	<i>Potential Hazardous Material</i>	<i>Sample ID</i>	<i>Analytical Result</i>	<i>Quantity</i>	<i>Condition</i>	<i>Notes/Required Action</i>
1-025	Soiled Linen	Floor	Vinyl Floor Tile 2	Asbestos	Homogeneous w/ 17-7564-01 to 03	None Detected	N/A	N/A	12" x 12" Beige with Grey and White Smears NOT OBSERVED
1-025	Soiled Linen	Walls	Drywall (DJC)	Asbestos	Homogeneous w/ 17-7482-04 to 08 & 16-3752-11 to 13	None Detected	N/A	N/A	
1-025	Soiled Linen	Ceiling	Drywall (DJC)	Asbestos	Homogeneous w/ 17-7482-04 to 08 & 16-3752-11 to 13	None Detected	N/A	N/A	
1-026	Activity Room	Floor	Vinyl Sheet Flooring 6	Asbestos	Not Sampled	ACM Assumed	500 SF	Good	Grey with Orange Smears
1-026	Activity Room	Walls	Drywall (DJC)	Asbestos	Homogeneous w/ 17-7482-04 to 08 & 16-3752-11 to 13	None Detected	N/A	N/A	
1-026	Activity Room	Ceiling	Ceiling Tile 2	Asbestos	Homogeneous w/ 16-3752-05 to 07	None Detected	N/A	N/A	2' x 4' Small Pinhole
1-026	Activity Room	Ceiling	Ceiling Tile 3	Asbestos	Homogeneous w/ 16-3994-08 to 10	None Detected	N/A	N/A	2' x 4' Pinhole Fissure
1-026	Activity Room	Ceiling	Ceiling Tile 4	Asbestos	Homogeneous w/ 16-3994-11 to 13	None Detected	N/A	N/A	2' x 4' Small Fissure
1-027	Accessible Washroom	Floor	Vinyl Sheet Flooring 5	Asbestos	Not Sampled	ACM Assumed	35 SF	Good	Green with Black Dots
1-027	Accessible Washroom	Walls	Drywall (DJC)	Asbestos	Homogeneous w/ 17-7482-04 to 08 & 16-3752-11 to 13	None Detected	N/A	N/A	
1-027	Accessible Washroom	Ceiling	Drywall (DJC)	Asbestos	Homogeneous w/ 17-7482-04 to 08 & 16-3752-11 to 13	None Detected	N/A	N/A	
1-028	Accessible Washroom	Floor	Vinyl Sheet Flooring 5	Asbestos	Not Sampled	ACM Assumed	35 SF	Good	Green with Black Dots
1-028	Accessible Washroom	Walls	Drywall (DJC)	Asbestos	Homogeneous w/ 17-7482-04 to 08 & 16-3752-11 to 13	None Detected	N/A	N/A	
1-028	Accessible Washroom	Ceiling	Drywall (DJC)	Asbestos	Homogeneous w/ 17-7482-04 to 08 & 16-3752-11 to 13	None Detected	N/A	N/A	
1-029	Med. Room	Floor	Vinyl Floor Tile 1	Asbestos	Homogeneous w/ 16-3993-08 to 10	None Detected	N/A	N/A	NO ACCESS 12" x 12" Beige Mosaic
1-029	Med. Room	Walls	Drywall (DJC)	Asbestos	Homogeneous w/ 17-7482-04 to 08 & 16-3752-11 to 13	None Detected	N/A	N/A	
1-029	Med. Room	Ceiling	Ceiling Tile 2	Asbestos	Homogeneous w/ 16-3752-05 to 07	None Detected	N/A	N/A	2' x 4' Small Pinhole
1-030	Nurse's Station	Floor	Vinyl Floor Tile 1	Asbestos	Homogeneous w/ 16-3993-08 to 10	None Detected	N/A	N/A	12" x 12" Beige Mosaic
1-030	Nurse's Station	Walls	Drywall (DJC)	Asbestos	Homogeneous w/ 17-7482-04 to 08 & 16-3752-11 to 13	None Detected	N/A	N/A	
1-030	Nurse's Station	Ceiling	Ceiling Tile 2	Asbestos	Homogeneous w/ 16-3752-05 to 07	None Detected	N/A	N/A	2' x 4' Small Pinhole
1-031	Waiting Area/Hall	Floor	Vinyl Floor Tile 1	Asbestos	Homogeneous w/ 16-3993-08 to 10	None Detected	N/A	N/A	12" x 12" Beige Mosaic
1-031	Waiting Area/Hall	Walls	Drywall (DJC)	Asbestos	17-7482-04 and 05*	None Detected	N/A	N/A	*From Fisher Project No.17-8486, dated Nov. 2017
1-031	Waiting Area/Hall	Ceiling	Ceiling Tile 2	Asbestos	Homogeneous w/ 16-3752-05 to 07	None Detected	N/A	N/A	2' x 4' Small Pinhole
1-032	Lounge	Floor	Vinyl Floor Tile 1	Asbestos	Homogeneous w/ 16-3993-08 to 10	None Detected	N/A	N/A	12" x 12" Beige Mosaic
1-032	Lounge	Walls	Drywall (DJC)	Asbestos	Homogeneous w/ 17-7482-04 to 08 & 16-3752-11 to 13	None Detected	N/A	N/A	

APPENDIX I - REASSESSMENT SURVEY FORM

<i>Location Number</i>	<i>Location Name</i>	<i>Building System</i>	<i>Material Observed</i>	<i>Potential Hazardous Material</i>	<i>Sample ID</i>	<i>Analytical Result</i>	<i>Quantity</i>	<i>Condition</i>	<i>Notes/Required Action</i>
1-032	Lounge	Ceiling	Ceiling Tile 2	Asbestos	Homogeneous w/ 16-3752-05 to 07	None Detected	N/A	N/A	2' x 4' Small Pinhole
1-033	Conference Room	Floor	Vinyl Sheet Flooring 1	Asbestos	Homogeneous w/ 16-3993-11 to 13	None Detected	N/A	N/A	Yellow
1-033	Conference Room	Walls	Drywall (DJC)	Asbestos	Homogeneous w/ 17-7482-04 to 08 & 16-3752-11 to 13	None Detected	N/A	N/A	
1-033	Conference Room	Ceiling	Ceiling Tile 2	Asbestos	Homogeneous w/ 16-3752-05 to 07	None Detected	N/A	N/A	2' x 4' Small Pinhole
1-034	Room 130 & Washroom	Floor	Vinyl Floor Tile 1	Asbestos	Homogeneous w/ 19-2833-18 to 20	None Detected	N/A	N/A	12" x 12" Beige Mosaic
1-034	Room 130 & Washroom	Floor	Vinyl Sheet Flooring 1	Asbestos	Homogeneous w/ 16-3993-11 to 13	None Detected	N/A	N/A	Yellow
1-034	Room 130 & Washroom	Walls	Drywall (DJC)	Asbestos	Homogeneous w/ 17-7482-04 to 08 & 16-3752-11 to 13	None Detected	N/A	N/A	
1-034	Room 130 & Washroom	Ceiling	Drywall (DJC)	Asbestos	Homogeneous w/ 17-7482-04 to 08 & 16-3752-11 to 13	None Detected	N/A	N/A	
1-034	Room 130 & Washroom	Ceiling	Ceiling Tile 1	Asbestos	Homogeneous w/ 17-7482-28 to 30	None Detected	N/A	N/A	2' x 2' Small Pinhole
1-035	Room 129 & Washroom	Floor	Vinyl Floor Tile 1	Asbestos	Homogeneous w/ 19-2833-18 to 20	None Detected	N/A	N/A	12" x 12" Beige Mosaic
1-035	Room 129 & Washroom	Floor	Vinyl Sheet Flooring 1	Asbestos	Homogeneous w/ 16-3993-11 to 13	None Detected	N/A	N/A	Yellow
1-035	Room 129 & Washroom	Walls	Drywall (DJC)	Asbestos	Homogeneous w/ 17-7482-04 to 08 & 16-3752-11 to 13	None Detected	N/A	N/A	
1-035	Room 129 & Washroom	Ceiling	Drywall (DJC)	Asbestos	Homogeneous w/ 17-7482-04 to 08 & 16-3752-11 to 13	None Detected	N/A	N/A	
1-035	Room 129 & Washroom	Ceiling	Ceiling Tile 1	Asbestos	Homogeneous w/ 17-7482-28 to 30	None Detected	N/A	N/A	2' x 2' Small Pinhole
1-036	Room 128 & Washroom	Floor	Vinyl Floor Tile 1	Asbestos	Homogeneous w/ 19-2833-18 to 20	None Detected	N/A	N/A	12" x 12" Beige Mosaic
1-036	Room 128 & Washroom	Floor	Vinyl Sheet Flooring 1	Asbestos	Homogeneous w/ 16-3993-11 to 13	None Detected	N/A	N/A	Yellow
1-036	Room 128 & Washroom	Walls	Drywall (DJC)	Asbestos	17-7482-06 to 08*	None Detected	N/A	N/A	*From Fisher Project No.17-8486, dated Nov. 2017
1-036	Room 128 & Washroom	Ceiling	Drywall (DJC)	Asbestos	Homogeneous w/ 17-7482-04 to 08 & 16-3752-11 to 13	None Detected	N/A	N/A	
1-036	Room 128 & Washroom	Ceiling	Ceiling Tile 1	Asbestos	Homogeneous w/ 17-7482-28 to 30	None Detected	N/A	N/A	2' x 2' Small Pinhole
1-037	Room 127 & Washroom	Floor	Vinyl Floor Tile 1	Asbestos	Homogeneous w/ 19-2833-18 to 20	None Detected	N/A	N/A	12" x 12" Beige Mosaic
1-037	Room 127 & Washroom	Floor	Vinyl Sheet Flooring 1	Asbestos	Homogeneous w/ 16-3993-11 to 13	None Detected	N/A	N/A	Yellow
1-037	Room 127 & Washroom	Walls	Drywall (DJC)	Asbestos	Homogeneous w/ 17-7482-04 to 08 & 16-3752-11 to 13	None Detected	N/A	N/A	
1-037	Room 127 & Washroom	Ceiling	Drywall (DJC)	Asbestos	Homogeneous w/ 17-7482-04 to 08 & 16-3752-11 to 13	None Detected	N/A	N/A	
1-037	Room 127 & Washroom	Ceiling	Ceiling Tile 1	Asbestos	Homogeneous w/ 17-7482-28 to 30	None Detected	N/A	N/A	2' x 2' Small Pinhole

APPENDIX I - REASSESSMENT SURVEY FORM

Location Number	Location Name	Building System	Material Observed	Potential Hazardous Material	Sample ID	Analytical Result	Quantity	Condition	Notes/Required Action
1-038	Room 126 & Washroom	Floor	Vinyl Floor Tile 1	Asbestos	Homogeneous w/ 19-2833-18 to 20	None Detected	N/A	N/A	12" x 12" Beige Mosaic
1-038	Room 126 & Washroom	Floor	Vinyl Sheet Flooring 1	Asbestos	Homogeneous w/ 16-3993-11 to 13	None Detected	N/A	N/A	Yellow
1-038	Room 126 & Washroom	Walls	Drywall (DJC)	Asbestos	Homogeneous w/ 17-7482-04 to 08 & 16-3752-11 to 13	None Detected	N/A	N/A	
1-038	Room 126 & Washroom	Ceiling	Drywall (DJC)	Asbestos	Homogeneous w/ 17-7482-04 to 08 & 16-3752-11 to 13	None Detected	N/A	N/A	
1-038	Room 126 & Washroom	Ceiling	Ceiling Tile 1	Asbestos	Homogeneous w/ 17-7482-28 to 30	None Detected	N/A	N/A	2' x 2' Small Pinhole
1-039	Room 125	Floor	Vinyl Floor Tile 1	Asbestos	Homogeneous w/ 19-2833-18 to 20	None Detected	N/A	N/A	12" x 12" Beige Mosaic
1-039	Room 125	Walls	Drywall (DJC)	Asbestos	Homogeneous w/ 17-7482-04 to 08 & 16-3752-11 to 13	None Detected	N/A	N/A	
1-039	Room 125	Ceiling	Ceiling Tile 1	Asbestos	Homogeneous w/ 17-7482-28 to 30	None Detected	N/A	N/A	2' x 2' Small Pinhole
1-040	Electrical Room	Floor	Concrete	N/A	N/A	N/A	N/A	N/A	
1-040	Electrical Room	Walls	Block	N/A	N/A	N/A	N/A	N/A	
1-040	Electrical Room	Ceiling	Concrete	N/A	N/A	N/A	N/A	N/A	
1-041	Janitor's Closet	Floor	Concrete	N/A	N/A	N/A	N/A	N/A	
1-041	Janitor's Closet	Walls	Drywall (DJC)	Asbestos	Homogeneous w/ 17-7482-04 to 08 & 16-3752-11 to 13	None Detected	N/A	N/A	
1-041	Janitor's Closet	Ceiling	Drywall (DJC)	Asbestos	Homogeneous w/ 17-7482-04 to 08 & 16-3752-11 to 13	None Detected	N/A	N/A	
1-042	Lounge	Floor	Vinyl Floor Tile 1	Asbestos	Homogeneous w/ 16-3993-08 to 10	None Detected	N/A	N/A	12" x 12" Beige Mosaic
1-042	Lounge	Walls	Drywall (DJC)	Asbestos	Homogeneous w/ 17-7482-04 to 08 & 16-3752-11 to 13	None Detected	N/A	N/A	
1-042	Lounge	Ceiling	Ceiling Tile 2	Asbestos	Homogeneous w/ 16-3752-05 to 07	None Detected	N/A	N/A	2' x 4' Small Pinhole
1-043	Room 124 & Washroom	Floor	Vinyl Floor Tile 1	Asbestos	Homogeneous w/ 19-2833-18 to 20	None Detected	N/A	N/A	12" x 12" Beige Mosaic
1-043	Room 124 & Washroom	Floor	Vinyl Sheet Flooring 1	Asbestos	Homogeneous w/ 16-3993-11 to 13	None Detected	N/A	N/A	Yellow
1-043	Room 124 & Washroom	Walls	Drywall (DJC)	Asbestos	Homogeneous w/ 17-7482-04 to 08 & 16-3752-11 to 13	None Detected	N/A	N/A	
1-043	Room 124 & Washroom	Ceiling	Drywall (DJC)	Asbestos	Homogeneous w/ 17-7482-04 to 08 & 16-3752-11 to 13	None Detected	N/A	N/A	
1-043	Room 124 & Washroom	Ceiling	Ceiling Tile 1	Asbestos	Homogeneous w/ 17-7482-28 to 30	None Detected	N/A	N/A	2' x 2' Small Pinhole
1-044	Room 123 & Washroom	Floor	Vinyl Floor Tile 1	Asbestos	Homogeneous w/ 19-2833-18 to 20	None Detected	N/A	N/A	12" x 12" Beige Mosaic
1-044	Room 123 & Washroom	Floor	Vinyl Sheet Flooring 1	Asbestos	Homogeneous w/ 16-3993-11 to 13	None Detected	N/A	N/A	Yellow
1-044	Room 123 & Washroom	Walls	Drywall (DJC)	Asbestos	Homogeneous w/ 17-7482-04 to 08 & 16-3752-11 to 13	None Detected	N/A	N/A	

APPENDIX I - REASSESSMENT SURVEY FORM

<i>Location Number</i>	<i>Location Name</i>	<i>Building System</i>	<i>Material Observed</i>	<i>Potential Hazardous Material</i>	<i>Sample ID</i>	<i>Analytical Result</i>	<i>Quantity</i>	<i>Condition</i>	<i>Notes/Required Action</i>
1-044	Room 123 & Washroom	Ceiling	Drywall (DJC)	Asbestos	Homogeneous w/ 17-7482-04 to 08 & 16-3752-11 to 13	None Detected	N/A	N/A	
1-044	Room 123 & Washroom	Ceiling	Ceiling Tile 1	Asbestos	Homogeneous w/ 17-7482-28 to 30	None Detected	N/A	N/A	2' x 2' Small Pinhole
1-045	Room 122 & Washroom	Floor	Vinyl Floor Tile 1	Asbestos	Homogeneous w/ 19-2833-18 to 20	None Detected	N/A	N/A	12" x 12" Beige Mosaic
1-045	Room 122 & Washroom	Floor	Vinyl Sheet Flooring 1	Asbestos	Homogeneous w/ 16-3993-11 to 13	None Detected	N/A	N/A	Yellow
1-045	Room 122 & Washroom	Walls	Drywall (DJC)	Asbestos	Homogeneous w/ 17-7482-04 to 08 & 16-3752-11 to 13	None Detected	N/A	N/A	
1-045	Room 122 & Washroom	Ceiling	Drywall (DJC)	Asbestos	Homogeneous w/ 17-7482-04 to 08 & 16-3752-11 to 13	None Detected	N/A	N/A	
1-045	Room 122 & Washroom	Ceiling	Ceiling Tile 1	Asbestos	Homogeneous w/ 17-7482-28 to 30	None Detected	N/A	N/A	2' x 2' Small Pinhole
1-046	Room 121	Floor	Vinyl Floor Tile 1	Asbestos	Homogeneous w/ 19-2833-18 to 20	None Detected	N/A	N/A	12" x 12" Beige Mosaic
1-046	Room 121	Floor	Vinyl Sheet Flooring 1	Asbestos	Homogeneous w/ 16-3993-11 to 13	None Detected	N/A	N/A	Yellow
1-046	Room 121	Walls	Drywall (DJC)	Asbestos	Homogeneous w/ 17-7482-04 to 08 & 16-3752-11 to 13	None Detected	N/A	N/A	
1-046	Room 121	Ceiling	Ceiling Tile 1	Asbestos	Homogeneous w/ 17-7482-28 to 30	None Detected	N/A	N/A	2' x 2' Small Pinhole
1-047	Room 120 & Washroom	Floor	Vinyl Floor Tile 1	Asbestos	Homogeneous w/ 19-2833-18 to 20	None Detected	N/A	N/A	12" x 12" Beige Mosaic
1-047	Room 120 & Washroom	Floor	Vinyl Sheet Flooring 1	Asbestos	Homogeneous w/ 16-3993-11 to 13	None Detected	N/A	N/A	Yellow
1-047	Room 120 & Washroom	Walls	Drywall (DJC)	Asbestos	19-2833-10*	None Detected	N/A	N/A	*From Fisher Project No. 19-9595, dated July 2019
1-047	Room 120 & Washroom	Ceiling	Drywall (DJC)	Asbestos	Homogeneous w/ 17-7482-04 to 08 & 16-3752-11 to 13	None Detected	N/A	N/A	
1-047	Room 120 & Washroom	Ceiling	Ceiling Tile 1	Asbestos	Homogeneous w/ 17-7482-28 to 30	None Detected	N/A	N/A	2' x 2' Small Pinhole
1-048	Room 119 & Washroom	Floor	Vinyl Floor Tile 1	Asbestos	Homogeneous w/ 19-2833-18 to 20	None Detected	N/A	N/A	12" x 12" Beige Mosaic
1-048	Room 119 & Washroom	Floor	Vinyl Sheet Flooring 1	Asbestos	Homogeneous w/ 16-3993-11 to 13	None Detected	N/A	N/A	Yellow
1-048	Room 119 & Washroom	Walls	Drywall (DJC)	Asbestos	Homogeneous w/ 17-7482-04 to 08 & 16-3752-11 to 13	None Detected	N/A	N/A	
1-048	Room 119 & Washroom	Ceiling	Drywall (DJC)	Asbestos	Homogeneous w/ 17-7482-04 to 08 & 16-3752-11 to 13	None Detected	N/A	N/A	
1-048	Room 119 & Washroom	Ceiling	Ceiling Tile 1	Asbestos	Homogeneous w/ 17-7482-28 to 30	None Detected	N/A	N/A	2' x 2' Small Pinhole
1-049	Room 118 & Washroom	Floor	Vinyl Floor Tile 1	Asbestos	Homogeneous w/ 19-2833-18 to 20	None Detected	N/A	N/A	12" x 12" Beige Mosaic
1-049	Room 118 & Washroom	Floor	Vinyl Sheet Flooring 1	Asbestos	Homogeneous w/ 16-3993-11 to 13	None Detected	N/A	N/A	Yellow
1-049	Room 118 & Washroom	Walls	Drywall (DJC)	Asbestos	Homogeneous w/ 17-7482-04 to 08 & 16-3752-11 to 13	None Detected	N/A	N/A	

APPENDIX I - REASSESSMENT SURVEY FORM

Location Number	Location Name	Building System	Material Observed	Potential Hazardous Material	Sample ID	Analytical Result	Quantity	Condition	Notes/Required Action
1-049	Room 118 & Washroom	Ceiling	Drywall (DJC)	Asbestos	Homogeneous w/ 17-7482-04 to 08 & 16-3752-11 to 13	None Detected	N/A	N/A	
1-049	Room 118 & Washroom	Ceiling	Ceiling Tile 1	Asbestos	Homogeneous w/ 17-7482-28 to 30	None Detected	N/A	N/A	2' x 2' Small Pinhole
1-050	Room 117 & Washroom	Floor	Vinyl Floor Tile 1	Asbestos	Homogeneous w/ 19-2833-18 to 20	None Detected	N/A	N/A	12" x 12" Beige Mosaic
1-050	Room 117 & Washroom	Floor	Vinyl Sheet Flooring 1	Asbestos	Homogeneous w/ 16-3993-11 to 13	None Detected	N/A	N/A	Yellow
1-050	Room 117 & Washroom	Walls	Drywall (DJC)	Asbestos	Homogeneous w/ 17-7482-04 to 08 & 16-3752-11 to 13	None Detected	N/A	N/A	
1-050	Room 117 & Washroom	Ceiling	Drywall (DJC)	Asbestos	Homogeneous w/ 17-7482-04 to 08 & 16-3752-11 to 13	None Detected	N/A	N/A	
1-050	Room 117 & Washroom	Ceiling	Ceiling Tile 1	Asbestos	Homogeneous w/ 17-7482-28 to 30	None Detected	N/A	N/A	2' x 2' Small Pinhole
1-051	Corridor	Floor	Vinyl Floor Tile 1	Asbestos	Homogeneous w/ 16-3993-08 to 10	None Detected	N/A	N/A	12" x 12" Beige Mosaic
1-051	Corridor	Walls	Drywall (DJC)	Asbestos	Homogeneous w/ 17-7482-04 to 08 & 16-3752-11 to 13/S0003A-E**	None Detected	N/A	N/A	**Pinchin file no. 314479
1-051	Corridor	Ceiling	Ceiling Tile 2	Asbestos	Homogeneous w/ 16-3752-05 to 07	None Detected	N/A	N/A	2' x 4' Small Pinhole
1-052	Tub Room	Floor	Vinyl Sheet Flooring 3	Asbestos	19-2833-04 to 06*	None Detected	N/A	N/A	Blue *From Fisher Project No. 19-9595, dated July 2019
1-052	Tub Room	Walls	Drywall (DJC)	Asbestos	19-2833-12*	None Detected	N/A	N/A	*From Fisher Project No. 19-9595, dated July 2019
1-052	Tub Room	Ceiling	Drywall (DJC)	Asbestos	Homogeneous w/ 17-7482-04 to 08 & 16-3752-11 to 13	None Detected	N/A	N/A	
1-053	Washroom	Floor	Vinyl Sheet Flooring 3	Asbestos	Homogeneous w/ 19-2833-04 to 06	None Detected	N/A	N/A	Blue NOT OBSERVED
1-053	Washroom	Floor	Vinyl Sheet Flooring 21	Asbestos	Homogeneous w/ 19-2833-07 to 09	None Detected	N/A	N/A	Grey
1-053	Washroom	Walls	Drywall (DJC)	Asbestos	Homogeneous w/ 17-7482-04 to 08 & 16-3752-11 to 13	None Detected	N/A	N/A	
1-053	Washroom	Ceiling	Drywall (DJC)	Asbestos	Homogeneous w/ 17-7482-04 to 08 & 16-3752-11 to 13	None Detected	N/A	N/A	
1-054	Shower Room	Floor	Vinyl Sheet Flooring 2	Asbestos	Not Sampled	ACM Assumed	N/A	N/A	Red NOT OBSERVED
1-054	Shower Room	Floor	Vinyl Sheet Flooring 21	Asbestos	19-2833-07 to 09*	None Detected	N/A	N/A	Grey *From Fisher Project No. 19-9595, dated July 2019
1-054	Shower Room	Walls	Drywall (DJC)	Asbestos	Homogeneous w/ 17-7482-04 to 08 & 16-3752-11 to 13	None Detected	N/A	N/A	
1-054	Shower Room	Walls	Ceramic	N/A	N/A	N/A	N/A	N/A	
1-054	Shower Room	Walls	Peach Paint	Lead	19-2833-32*	<10 ppm	N/A	N/A	*From Fisher Project No. 19-9595, dated July 2019
1-054	Shower Room	Walls	Yellow Paint	Lead	19-2833-33*	<10 ppm	N/A	N/A	*From Fisher Project No. 19-9595, dated July 2019
1-054	Shower Room	Ceiling	Drywall (DJC)	Asbestos	Homogeneous w/ 17-7482-04 to 08 & 16-3752-11 to 13	None Detected	N/A	N/A	
1-055	Stairs #2	Floor	Vinyl Floor Tile 3	Asbestos	Not Sampled	ACM Assumed	1000 SF	Good	12" x 12" Pink Mosaic

APPENDIX I - REASSESSMENT SURVEY FORM

Location Number	Location Name	Building System	Material Observed	Potential Hazardous Material	Sample ID	Analytical Result	Quantity	Condition	Notes/Required Action
1-055	Stairs #2	Walls	Drywall (DJC)	Asbestos	Homogeneous w/ 17-7482-04 to 08 & 16-3752-11 to 13	None Detected	N/A	N/A	
1-055	Stairs #2	Ceiling	Drywall (DJC)	Asbestos	Homogeneous w/ 17-7482-04 to 08 & 16-3752-11 to 13	None Detected	N/A	N/A	
1-056	Social Support	Floor	Hardwood	N/A	N/A	N/A	N/A	N/A	
1-056	Social Support	Walls	Drywall (DJC)	Asbestos	Homogeneous w/ 17-7482-04 to 08 & 16-3752-11 to 13	None Detected	N/A	N/A	
1-056	Social Support	Ceiling	Ceiling Tile 2	Asbestos	Homogeneous w/ 16-3752-05 to 07	None Detected	N/A	N/A	2' x 4' Small Pinhole
1-057	Office	Floor	Hardwood	N/A	N/A	N/A	N/A	N/A	
1-057	Office	Walls	Drywall (DJC)	Asbestos	Homogeneous w/ 17-7482-04 to 08 & 16-3752-11 to 13	None Detected	N/A	N/A	
1-057	Office	Ceiling	Ceiling Tile 2	Asbestos	Homogeneous w/ 16-3752-05 to 07	None Detected	N/A	N/A	2' x 4' Small Pinhole
1-058	Corridor	Floor	Vinyl Floor Tile 1	Asbestos	Homogeneous w/ 16-3993-08 to 10	None Detected	N/A	N/A	12" x 12" Beige Mosaic
1-058	Corridor	Walls	Drywall (DJC)	Asbestos	Homogeneous w/ 17-7482-04 to 08 & 16-3752-11 to 13/S0003A- E**	None Detected	N/A	N/A	**Pinchin file no. 314479
1-058	Corridor	Ceiling	Ceiling Tile 2	Asbestos	Homogeneous w/ 16-3752-05 to 07	None Detected	N/A	N/A	2' x 4' Small Pinhole
1-059	Room 114	Floor	Vinyl Floor Tile 1	Asbestos	Homogeneous w/ 19-2833-18 to 20	None Detected	N/A	N/A	12" x 12" Beige Mosaic
1-059	Room 114	Floor	Vinyl Sheet Flooring 1	Asbestos	Homogeneous w/ 16-3993-11 to 13	None Detected	N/A	N/A	Yellow
1-059	Room 114	Walls	Drywall (DJC)	Asbestos	Homogeneous w/ 17-7482-04 to 08 & 16-3752-11 to 13	None Detected	N/A	N/A	
1-059	Room 114	Ceiling	Ceiling Tile 2	Asbestos	Homogeneous w/ 16-3752-05 to 07	None Detected	N/A	N/A	2' x 4' Small Pinhole
1-060	Room 113 & Washroom	Floor	Vinyl Floor Tile 1	Asbestos	Homogeneous w/ 19-2833-18 to 20	None Detected	N/A	N/A	12" x 12" Beige Mosaic
1-060	Room 113 & Washroom	Floor	Vinyl Sheet Flooring 1	Asbestos	Homogeneous w/ 16-3993-11 to 13	None Detected	N/A	N/A	Yellow
1-060	Room 113 & Washroom	Walls	Drywall (DJC)	Asbestos	Homogeneous w/ 17-7482-04 to 08 & 16-3752-11 to 13	None Detected	N/A	N/A	
1-060	Room 113 & Washroom	Ceiling	Drywall (DJC)	Asbestos	Homogeneous w/ 17-7482-04 to 08 & 16-3752-11 to 13	None Detected	N/A	N/A	
1-060	Room 113 & Washroom	Ceiling	Ceiling Tile 1	Asbestos	Homogeneous w/ 17-7482-28 to 30	None Detected	N/A	N/A	2' x 2' Small Pinhole
1-061	Room 112 & Washroom	Floor	Vinyl Floor Tile 1	Asbestos	Homogeneous w/ 19-2833-18 to 20	None Detected	N/A	N/A	12" x 12" Beige Mosaic
1-061	Room 112 & Washroom	Floor	Vinyl Sheet Flooring 1	Asbestos	Homogeneous w/ 16-3993-11 to 13	None Detected	N/A	N/A	Yellow
1-061	Room 112 & Washroom	Walls	Drywall (DJC)	Asbestos	Homogeneous w/ 17-7482-04 to 08 & 16-3752-11 to 13	None Detected	N/A	N/A	

APPENDIX I - REASSESSMENT SURVEY FORM

<i>Location Number</i>	<i>Location Name</i>	<i>Building System</i>	<i>Material Observed</i>	<i>Potential Hazardous Material</i>	<i>Sample ID</i>	<i>Analytical Result</i>	<i>Quantity</i>	<i>Condition</i>	<i>Notes/Required Action</i>
1-061	Room 112 & Washroom	Ceiling	Drywall (DJC)	Asbestos	Homogeneous w/ 17-7482-04 to 08 & 16-3752-11 to 13	None Detected	N/A	N/A	
1-061	Room 112 & Washroom	Ceiling	Ceiling Tile 1	Asbestos	Homogeneous w/ 17-7482-28 to 30	None Detected	N/A	N/A	2' x 2' Small Pinhole
1-062	Room 111 & Washroom	Floor	Vinyl Floor Tile 1	Asbestos	Homogeneous w/ 19-2833-18 to 20	None Detected	N/A	N/A	12" x 12" Beige Mosaic
1-062	Room 111 & Washroom	Floor	Vinyl Sheet Flooring 1	Asbestos	Homogeneous w/ 16-3993-11 to 13	None Detected	N/A	N/A	Yellow
1-062	Room 111 & Washroom	Walls	Drywall (DJC)	Asbestos	Homogeneous w/ 17-7482-04 to 08 & 16-3752-11 to 13	None Detected	N/A	N/A	
1-062	Room 111 & Washroom	Ceiling	Drywall (DJC)	Asbestos	Homogeneous w/ 17-7482-04 to 08 & 16-3752-11 to 13	None Detected	N/A	N/A	
1-062	Room 111 & Washroom	Ceiling	Ceiling Tile 1	Asbestos	Homogeneous w/ 17-7482-28 to 30	None Detected	N/A	N/A	2' x 2' Small Pinhole
1-063	Room 110 & Washroom	Floor	Vinyl Floor Tile 1	Asbestos	Homogeneous w/ 19-2833-18 to 20	None Detected	N/A	N/A	12" x 12" Beige Mosaic
1-063	Room 110 & Washroom	Floor	Vinyl Sheet Flooring 1	Asbestos	Homogeneous w/ 16-3993-11 to 13	None Detected	N/A	N/A	Yellow
1-063	Room 110 & Washroom	Walls	Drywall (DJC)	Asbestos	Homogeneous w/ 17-7482-04 to 08 & 16-3752-11 to 13	None Detected	N/A	N/A	
1-063	Room 110 & Washroom	Ceiling	Drywall (DJC)	Asbestos	Homogeneous w/ 17-7482-04 to 08 & 16-3752-11 to 13	None Detected	N/A	N/A	
1-063	Room 110 & Washroom	Ceiling	Ceiling Tile 1	Asbestos	Homogeneous w/ 17-7482-28 to 30	None Detected	N/A	N/A	2' x 2' Small Pinhole
1-064	Room 109 & Washroom	Floor	Vinyl Floor Tile 1	Asbestos	Homogeneous w/ 19-2833-18 to 20	None Detected	N/A	N/A	12" x 12" Beige Mosaic
1-064	Room 109 & Washroom	Floor	Vinyl Sheet Flooring 1	Asbestos	Homogeneous w/ 16-3993-11 to 13	None Detected	N/A	N/A	Yellow
1-064	Room 109 & Washroom	Walls	Drywall (DJC)	Asbestos	Homogeneous w/ 17-7482-04 to 08 & 16-3752-11 to 13	None Detected	N/A	N/A	
1-064	Room 109 & Washroom	Ceiling	Drywall (DJC)	Asbestos	Homogeneous w/ 17-7482-04 to 08 & 16-3752-11 to 13	None Detected	N/A	N/A	
1-064	Room 109 & Washroom	Ceiling	Ceiling Tile 1	Asbestos	Homogeneous w/ 17-7482-28 to 30	None Detected	N/A	N/A	2' x 2' Small Pinhole
1-065	Room 108	Floor	Vinyl Floor Tile 1	Asbestos	Homogeneous w/ 19-2833-18 to 20	None Detected	N/A	N/A	12" x 12" Beige Mosaic
1-065	Room 108	Floor	Vinyl Sheet Flooring 1	Asbestos	Homogeneous w/ 16-3993-11 to 13	None Detected	N/A	N/A	Yellow
1-065	Room 108	Walls	Drywall (DJC)	Asbestos	Homogeneous w/ 17-7482-04 to 08 & 16-3752-11 to 13	None Detected	N/A	N/A	
1-065	Room 108	Ceiling	Ceiling Tile 1	Asbestos	Homogeneous w/ 17-7482-28 to 30	None Detected	N/A	N/A	2' x 2' Small Pinhole
1-066	Room 107 & Washroom	Floor	Vinyl Floor Tile 1	Asbestos	Homogeneous w/ 19-2833-18 to 20	None Detected	N/A	N/A	12" x 12" Beige Mosaic
1-066	Room 107 & Washroom	Floor	Vinyl Sheet Flooring 1	Asbestos	Homogeneous w/ 16-3993-11 to 13	None Detected	N/A	N/A	Yellow

APPENDIX I - REASSESSMENT SURVEY FORM

<i>Location Number</i>	<i>Location Name</i>	<i>Building System</i>	<i>Material Observed</i>	<i>Potential Hazardous Material</i>	<i>Sample ID</i>	<i>Analytical Result</i>	<i>Quantity</i>	<i>Condition</i>	<i>Notes/Required Action</i>
1-066	Room 107 & Washroom	Walls	Drywall (DJC)	Asbestos	Homogeneous w/ 17-7482-04 to 08 & 16-3752-11 to 13	None Detected	N/A	N/A	
1-066	Room 107 & Washroom	Ceiling	Drywall (DJC)	Asbestos	Homogeneous w/ 17-7482-04 to 08 & 16-3752-11 to 13	None Detected	N/A	N/A	
1-066	Room 107 & Washroom	Ceiling	Ceiling Tile 1	Asbestos	Homogeneous w/ 17-7482-28 to 30	None Detected	N/A	N/A	2' x 2' Small Pinhole
1-067	Room 106 & Washroom	Floor	Vinyl Floor Tile 1	Asbestos	Homogeneous w/ 19-2833-18 to 20	None Detected	N/A	N/A	12" x 12" Beige Mosaic
1-067	Room 106 & Washroom	Floor	Vinyl Sheet Flooring 1	Asbestos	Homogeneous w/ 16-3993-11 to 13	None Detected	N/A	N/A	Yellow
1-067	Room 106 & Washroom	Walls	Drywall (DJC)	Asbestos	19-2833-11*	None Detected	N/A	N/A	*From Fisher Project No. 19-9595, dated July 2019
1-067	Room 106 & Washroom	Ceiling	Drywall (DJC)	Asbestos	Homogeneous w/ 17-7482-04 to 08 & 16-3752-11 to 13	None Detected	N/A	N/A	
1-067	Room 106 & Washroom	Ceiling	Ceiling Tile 1	Asbestos	Homogeneous w/ 17-7482-28 to 30	None Detected	N/A	N/A	2' x 2' Small Pinhole
1-068	Room 105 & Washroom	Floor	Vinyl Floor Tile 1	Asbestos	Homogeneous w/ 19-2833-18 to 20	None Detected	N/A	N/A	12" x 12" Beige Mosaic
1-068	Room 105 & Washroom	Floor	Vinyl Sheet Flooring 1	Asbestos	Homogeneous w/ 16-3993-11 to 13	None Detected	N/A	N/A	Yellow
1-068	Room 105 & Washroom	Walls	Drywall (DJC)	Asbestos	Homogeneous w/ 17-7482-04 to 08 & 16-3752-11 to 13	None Detected	N/A	N/A	
1-068	Room 105 & Washroom	Ceiling	Drywall (DJC)	Asbestos	Homogeneous w/ 17-7482-04 to 08 & 16-3752-11 to 13	None Detected	N/A	N/A	
1-068	Room 105 & Washroom	Ceiling	Ceiling Tile 1	Asbestos	Homogeneous w/ 17-7482-28 to 30	None Detected	N/A	N/A	2' x 2' Small Pinhole
1-069	Room 104	Floor	Vinyl Floor Tile 1	Asbestos	Homogeneous w/ 19-2833-18 to 20	None Detected	N/A	N/A	12" x 12" Beige Mosaic
1-069	Room 104	Floor	Vinyl Sheet Flooring 1	Asbestos	Homogeneous w/ 16-3993-11 to 13	None Detected	N/A	N/A	Yellow
1-069	Room 104	Walls	Drywall (DJC)	Asbestos	Homogeneous w/ 17-7482-04 to 08 & 16-3752-11 to 13	None Detected	N/A	N/A	
1-069	Room 104	Ceiling	Ceiling Tile 1	Asbestos	Homogeneous w/ 17-7482-28 to 30	None Detected	N/A	N/A	2' x 2' Small Pinhole
1-070	Room 103 & Washroom	Floor	Vinyl Floor Tile 1	Asbestos	Homogeneous w/ 19-2833-18 to 20	None Detected	N/A	N/A	12" x 12" Beige Mosaic
1-070	Room 103 & Washroom	Floor	Vinyl Sheet Flooring 1	Asbestos	Homogeneous w/ 16-3993-11 to 13	None Detected	N/A	N/A	Yellow
1-070	Room 103 & Washroom	Walls	Drywall (DJC)	Asbestos	Homogeneous w/ 17-7482-04 to 08 & 16-3752-11 to 13	None Detected	N/A	N/A	
1-070	Room 103 & Washroom	Ceiling	Drywall (DJC)	Asbestos	Homogeneous w/ 17-7482-04 to 08 & 16-3752-11 to 13	None Detected	N/A	N/A	
1-070	Room 103 & Washroom	Ceiling	Ceiling Tile 1	Asbestos	Homogeneous w/ 17-7482-28 to 30	None Detected	N/A	N/A	2' x 2' Small Pinhole
1-071	Stairs #1	Floor	Vinyl Floor Tile 3	Asbestos	Not Sampled	ACM Assumed	1000 SF	Good	12" x 12" Pink Mosaic
1-071	Stairs #1	Walls	Drywall (DJC)	Asbestos	18-8489-07 to 09*	None Detected	N/A	N/A	*From Fisher Project No. 18-8763, dated April 2018
1-071	Stairs #1	Ceiling	Drywall (DJC)	Asbestos	Homogeneous w/ 17-7482-04 to 08 & 16-3752-11 to 13	None Detected	N/A	N/A	

APPENDIX I - REASSESSMENT SURVEY FORM

Location Number	Location Name	Building System	Material Observed	Potential Hazardous Material	Sample ID	Analytical Result	Quantity	Condition	Notes/Required Action
1-072	Lounge	Floor	Vinyl Floor Tile 1	Asbestos	Homogeneous w/ 16-3993-08 to 10	None Detected	N/A	N/A	12" x 12" Beige Mosaic
1-072	Lounge	Walls	Drywall (DJC)	Asbestos	Homogeneous w/ 17-7482-04 to 08 & 16-3752-11 to 13	None Detected	N/A	N/A	
1-072	Lounge	Ceiling	Ceiling Tile 2	Asbestos	Homogeneous w/ 16-3752-05 to 07	None Detected	N/A	N/A	2' x 4' Small Pinhole
1-073	Janitor's Closet	Floor	Concrete	N/A	N/A	N/A	N/A	N/A	
1-073	Janitor's Closet	Walls	Drywall (DJC)	Asbestos	Homogeneous w/ 17-7482-04 to 08 & 16-3752-11 to 13	None Detected	N/A	N/A	
1-073	Janitor's Closet	Ceiling	Drywall (DJC)	Asbestos	Homogeneous w/ 17-7482-04 to 08 & 16-3752-11 to 13	None Detected	N/A	N/A	
1-074	Electrical Room	Floor	Concrete	N/A	N/A	N/A	N/A	N/A	
1-074	Electrical Room	Walls	Block	N/A	N/A	N/A	N/A	N/A	
1-074	Electrical Room	Ceiling	Concrete	N/A	N/A	N/A	N/A	N/A	
1-075	Clean Linen	Floor	Vinyl Floor Tile 1	Asbestos	Homogeneous w/ 16-3993-08 to 10	None Detected	N/A	N/A	12" x 12" Beige Mosaic
1-075	Clean Linen	Walls	Drywall (DJC)	Asbestos	Homogeneous w/ 17-7482-04 to 08 & 16-3752-11 to 13	None Detected	N/A	N/A	
1-075	Clean Linen	Ceiling	Ceiling Tile 2	Asbestos	Homogeneous w/ 16-3752-05 to 07	None Detected	N/A	N/A	2' x 4' Small Pinhole
1-076	Staff Washroom	Floor	Vinyl Sheet Flooring 1	Asbestos	Homogeneous w/ 16-3993-11 to 13	None Detected	N/A	N/A	Yellow
1-076	Staff Washroom	Floor	Vinyl Floor Tile 1	Asbestos	Homogeneous w/ 16-3993-08 to 10	None Detected	N/A	N/A	12" x 12" Beige Mosaic NOT OBSERVED
1-076	Staff Washroom	Walls	Drywall (DJC)	Asbestos	Homogeneous w/ 17-7482-04 to 08 & 16-3752-11 to 13	None Detected	N/A	N/A	
1-076	Staff Washroom	Ceiling	Drywall (DJC)	Asbestos	Homogeneous w/ 17-7482-04 to 08 & 16-3752-11 to 13	None Detected	N/A	N/A	
1-077	Storage	Floor	Vinyl Floor Tile 1	Asbestos	Homogeneous w/ 16-3993-08 to 10	None Detected	N/A	N/A	12" x 12" Beige Mosaic
1-077	Storage	Walls	Drywall (DJC)	Asbestos	Homogeneous w/ 17-7482-04 to 08 & 16-3752-11 to 13	None Detected	N/A	N/A	
1-077	Storage	Ceiling	Ceiling Tile 2	Asbestos	Homogeneous w/ 16-3752-05 to 07	None Detected	N/A	N/A	2' x 4' Small Pinhole
1-078	Tub Room	Floor	Vinyl Sheet Flooring 3	Asbestos	Homogeneous w/ 19-2833-04 to 06	None Detected	N/A	N/A	Blue
1-078	Tub Room	Walls	Drywall (DJC)	Asbestos	Homogeneous w/ 17-7482-04 to 08 & 16-3752-11 to 13	None Detected	N/A	N/A	
1-078	Tub Room	Ceiling	Drywall (DJC)	Asbestos	Homogeneous w/ 17-7482-04 to 08 & 16-3752-11 to 13	None Detected	N/A	N/A	
1-079	Washroom	Floor	Vinyl Sheet Flooring 3	Asbestos	Homogeneous w/ 19-2833-04 to 06	None Detected	N/A	N/A	Blue
1-079	Washroom	Walls	Drywall (DJC)	Asbestos	Homogeneous w/ 17-7482-04 to 08 & 16-3752-11 to 13	None Detected	N/A	N/A	

APPENDIX I - REASSESSMENT SURVEY FORM

Location Number	Location Name	Building System	Material Observed	Potential Hazardous Material	Sample ID	Analytical Result	Quantity	Condition	Notes/Required Action
1-079	Washroom	Ceiling	Drywall (DJC)	Asbestos	Homogeneous w/ 17-7482-04 to 08 & 16-3752-11 to 13	None Detected	N/A	N/A	
1-080	Shower Room	Floor	Vinyl Sheet Flooring 2	Asbestos	Not Sampled	ACM Assumed	N/A	N/A	Red NOT OBSERVED
1-080	Shower Room	Floor	Vinyl Sheet Flooring 21	Asbestos	Homogeneous w/ 19-2833-07 to 09	None Detected	N/A	N/A	Grey
1-080	Shower Room	Walls	Drywall (DJC)	Asbestos	Homogeneous w/ 17-7482-04 to 08 & 16-3752-11 to 13	None Detected	N/A	N/A	
1-080	Shower Room	Walls	Ceramic	N/A	N/A	N/A	N/A	N/A	
1-080	Shower Room	Ceiling	Drywall (DJC)	Asbestos	Homogeneous w/ 17-7482-04 to 08 & 16-3752-11 to 13	None Detected	N/A	N/A	
1-081	Dining Room	Floor	Vinyl Floor Tile 1	Asbestos	Homogeneous w/ 16-3993-08 to 10	None Detected	N/A	N/A	12" x 12" Beige Mosaic
1-081	Dining Room	Walls	Drywall (DJC)	Asbestos	Homogeneous w/ 17-7482-04 to 08 & 16-3752-11 to 13	None Detected	N/A	N/A	
1-081	Dining Room	Ceiling	Ceiling Tile 1	Asbestos	Homogeneous w/ 17-7482-28 to 30	None Detected	N/A	N/A	2' x 2' Small Pinhole
1-082	Servery	Floor	Vinyl Floor Tile 4	Asbestos	Not Sampled	ACM Assumed	N/A	N/A	12" x 12" Beige with Black Dots NOT OBSERVED
1-082	Servery	Floor	Vinyl Sheet Flooring 18	Asbestos	Not Sampled	ACM Assumed	140 SF	Good	White with Black Dots
1-082	Servery	Walls	Ceramic	N/A	N/A	N/A	N/A	N/A	
1-082	Servery	Walls	Drywall (DJC)	Asbestos	Homogeneous w/ 17-7482-04 to 08 & 16-3752-11 to 13	None Detected	N/A	N/A	
1-082	Servery	Ceiling	Ceiling Tile 2	Asbestos	Homogeneous w/ 16-3752-05 to 07	None Detected	N/A	N/A	2' x 4' Small Pinhole
1-083	Corridor	Floor	Vinyl Floor Tile 1	Asbestos	Homogeneous w/ 16-3993-08 to 10	None Detected	N/A	N/A	12" x 12" Beige Mosaic NOT OBSERVED
1-083	Corridor	Floor	Vinyl Sheet Flooring 3	Asbestos	Homogeneous w/ 19-2833-04 to 06	None Detected	N/A	N/A	Blue
1-083	Corridor	Walls	Drywall (DJC)	Asbestos	Homogeneous w/ 17-7482-04 to 08 & 16-3752-11 to 13	None Detected	N/A	N/A	
1-083	Corridor	Ceiling	Ceiling Tile 1	Asbestos	Homogeneous w/ 17-7482-28 to 30	None Detected	N/A	N/A	2' x 2' Small Pinhole
1-084	Dish Wash	Floor	Vinyl Sheet Flooring 5	Asbestos	Not Sampled	ACM Assumed	N/A	N/A	Green with Black Dots NOT OBSERVED
1-084	Dish Wash	Floor	Vinyl Sheet Flooring 3	Asbestos	Homogeneous w/ 19-2833-04 to 06	None Detected	N/A	N/A	Blue
1-084	Dish Wash	Walls	Ceramic	N/A	N/A	N/A	N/A	N/A	
1-084	Dish Wash	Ceiling	Ceiling Tile 2	Asbestos	Homogeneous w/ 16-3752-05 to 07	None Detected	N/A	N/A	2' x 4' Small Pinhole
1-085	Staff Lunch Room	Floor	Vinyl Sheet Flooring 6	Asbestos	Not Sampled	ACM Assumed	600 SF	Good	Grey with Orange Smears
1-085	Staff Lunch Room	Walls	Ceramic	N/A	N/A	N/A	N/A	N/A	
1-085	Staff Lunch Room	Walls	Drywall (DJC)	Asbestos	Homogeneous w/ 17-7482-04 to 08 & 16-3752-11 to 13	None Detected	N/A	N/A	
1-085	Staff Lunch Room	Ceiling	Ceiling Tile 1	Asbestos	Homogeneous w/ 17-7482-28 to 30	None Detected	N/A	N/A	2' x 2' Small Pinhole
1-086	Elevator Lobby	Floor	Ceramic	N/A	N/A	N/A	N/A	N/A	
1-086	Elevator Lobby	Walls	Brick	N/A	N/A	N/A	N/A	N/A	

APPENDIX I - REASSESSMENT SURVEY FORM

Location Number	Location Name	Building System	Material Observed	Potential Hazardous Material	Sample ID	Analytical Result	Quantity	Condition	Notes/Required Action
1-086	Elevator Lobby	Ceiling	Ceiling Tile 5	Asbestos	Homogeneous w/ 16-3752-08 to 10	None Detected	N/A	N/A	2' x 2' Inlay NOT OBSERVED
1-086	Elevator Lobby	Ceiling	Drywall (DJC)	Asbestos	Homogeneous w/ 17-7482-04 to 08 & 16-3752-11 to 13	None Detected	N/A	N/A	
1-086	Elevator Lobby	Ceiling	Spray On Fireproofing	Asbestos	Homogeneous w/ 15-1633-1 to 5	None Detected	N/A	N/A	
1-087	Stairs #4	Floor	Vinyl Floor Tile 5	Asbestos	Not Sampled	ACM Assumed	320 SF	Good	12" x 12" Light Grey Mosaic
1-087	Stairs #4	Walls	Drywall (DJC)	Asbestos	Homogeneous w/ 17-7482-04 to 08 & 16-3752-11 to 13	None Detected	N/A	N/A	
1-087	Stairs #4	Ceiling	Drywall (DJC)	Asbestos	Homogeneous w/ 17-7482-04 to 08 & 16-3752-11 to 13	None Detected	N/A	N/A	
1-088	Beauty Salon	Floor	Vinyl Sheet Flooring 6	Asbestos	Not Sampled	ACM Assumed	350 SF	Good	Grey with Orange Smears
1-088	Beauty Salon	Walls	Drywall (DJC)	Asbestos	Homogeneous w/ 17-7482-04 to 08 & 16-3752-11 to 13	None Detected	N/A	N/A	
1-088	Beauty Salon	Ceiling	Ceiling Tile 2	Asbestos	Homogeneous w/ 16-3752-05 to 07	None Detected	N/A	N/A	2' x 4' Small Pinhole
1-089	Interfaith Chapel	Floor	Vinyl Sheet Flooring 7	Asbestos	Not Sampled	ACM Assumed	380 SF	Good	Teal
1-089	Interfaith Chapel	Floor	Vinyl Sheet Flooring 8	Asbestos	Not Sampled	ACM Assumed	1150 SF	Good	Teal with White and Taupe Smears
1-089	Interfaith Chapel	Walls	Drywall (DJC)	Asbestos	19-2833-13 and 14*/S0002A-C**	None Detected	N/A	N/A	*From Fisher Project No. 19-9595, dated July 2019 **From Pinchin Project no. 314479
1-089	Interfaith Chapel	Ceiling	Ceiling Tile 1	Asbestos	Homogeneous w/ 17-7482-28 to 30	None Detected	N/A	N/A	2' x 2' Small Pinhole
1-089	Interfaith Chapel	Ceiling	Spray On Fireproofing	Asbestos	19-2833-01 to 03*	None Detected	N/A	N/A	*From Fisher Project No. 19-9595, dated July 2019
1-089	Interfaith Chapel	Ceiling	Drywall (DJC)	Asbestos	Homogeneous w/ 17-7482-04 to 08 & 16-3752-11 to 13/	None Detected	N/A	N/A	
1-090	Vestry	Floor	Vinyl Floor Tile 6	Asbestos	Not Sampled	ACM Assumed	65 SF	Good	NO ACCESS 12" x 12" Dark Grey with Black Specks
1-090	Vestry	Walls	Drywall (DJC)	Asbestos	Homogeneous w/ 17-7482-04 to 08 & 16-3752-11 to 13	None Detected	N/A	N/A	
1-090	Vestry	Ceiling	Ceiling Tile 2	Asbestos	Homogeneous w/ 16-3752-05 to 07	None Detected	N/A	N/A	2' x 4' Small Pinhole
1-091	Storage	Floor	Vinyl Floor Tile 7	Asbestos	Not Sampled	ACM Assumed	70 SF	Good	12" x 12" Beige with Brown Smears
1-091	Storage	Walls	Drywall (DJC)	Asbestos	Homogeneous w/ 17-7482-04 to 08 & 16-3752-11 to 13	None Detected	N/A	N/A	
1-091	Storage	Ceiling	Drywall (DJC)	Asbestos	Homogeneous w/ 17-7482-04 to 08 & 16-3752-11 to 13	None Detected	N/A	N/A	
1-092	Auditorium	Floor	Vinyl Sheet Flooring 7	Asbestos	Not Sampled	ACM Assumed	550 SF	Good	Teal
1-092	Auditorium	Floor	Vinyl Sheet Flooring 8	Asbestos	Not Sampled	ACM Assumed	1000 SF	Good	Teal with White and Taupe Smears
1-092	Auditorium	Walls	Drywall (DJC)	Asbestos	Homogeneous w/ 17-7482-04 to 08 & 16-3752-11 to 13/S0002A-C*	None Detected	N/A	N/A	*From Pinchin project 314479
1-092	Auditorium	Ceiling	Ceiling Tile 1	Asbestos	Homogeneous w/ 17-7482-28 to 30	None Detected	N/A	N/A	2' x 2' Small Pinhole
1-092	Auditorium	Ceiling	Drywall (DJC)	Asbestos	Homogeneous w/ 17-7482-04 to 08 & 16-3752-11 to 13	None Detected	N/A	N/A	
1-093	Storage	Floor	Carpet	N/A	N/A	N/A	N/A	N/A	

APPENDIX I - REASSESSMENT SURVEY FORM

Location Number	Location Name	Building System	Material Observed	Potential Hazardous Material	Sample ID	Analytical Result	Quantity	Condition	Notes/Required Action
1-093	Storage	Floor	Vinyl Floor Tile 2	Asbestos	Homogeneous w/ 17-7564-01 to 03	None Detected	N/A	N/A	12" x 12" Beige with Grey and White Smears Under Carpet
1-093	Storage	Walls	Drywall (DJC)	Asbestos	Homogeneous w/ 17-7482-04 to 08 & 16-3752-11 to 13	None Detected	N/A	N/A	
1-093	Storage	Ceiling	Ceiling Tile 2	Asbestos	Homogeneous w/ 16-3752-05 to 07	None Detected	N/A	N/A	2' x 4' Small Pinhole
1-094	Servery	Floor	Vinyl Sheet Flooring 8	Asbestos	Not Sampled	ACM Assumed	75 SF	Good	Teal with White and Taupe Smears
1-094	Servery	Floor	Vinyl Floor Tile 2	Asbestos	Homogeneous w/ 17-7564-01 to 03	None Detected	N/A	N/A	12" x 12" Beige with Grey and White Smears
1-094	Servery	Walls	Ceramic	N/A	N/A	N/A	N/A	N/A	
1-094	Servery	Walls	Drywall (DJC)	Asbestos	Homogeneous w/ 17-7482-04 to 08 & 16-3752-11 to 13	None Detected	N/A	N/A	
1-094	Servery	Ceiling	Drywall (DJC)	Asbestos	Homogeneous w/ 17-7482-04 to 08 & 16-3752-11 to 13	None Detected	N/A	N/A	
1-095	Washroom	Floor	Vinyl Sheet Flooring 12	Asbestos	Not Sampled	ACM Assumed	N/A	N/A	Grey with Black Dots NOT OBSERVED
1-095	Washroom	Floor	Vinyl Sheet Flooring 1	Asbestos	Homogeneous w/ 16-3993-11 to 13	None Detected	N/A	N/A	Yellow
1-095	Washroom	Walls	Drywall (DJC)	Asbestos	Homogeneous w/ 17-7482-04 to 08 & 16-3752-11 to 13	None Detected	N/A	N/A	
1-095	Washroom	Ceiling	Drywall (DJC)	Asbestos	Homogeneous w/ 17-7482-04 to 08 & 16-3752-11 to 13	None Detected	N/A	N/A	
1-096	Washroom	Floor	Vinyl Sheet Flooring 12	Asbestos	Not Sampled	ACM Assumed	N/A	N/A	Grey with Black Dots NOT OBSERVED
1-096	Washroom	Floor	Vinyl Sheet Flooring 1	Asbestos	Homogeneous w/ 16-3993-11 to 13	None Detected	N/A	N/A	Yellow
1-096	Washroom	Walls	Drywall (DJC)	Asbestos	Homogeneous w/ 17-7482-04 to 08 & 16-3752-11 to 13	None Detected	N/A	N/A	
1-096	Washroom	Ceiling	Drywall (DJC)	Asbestos	Homogeneous w/ 17-7482-04 to 08 & 16-3752-11 to 13	None Detected	N/A	N/A	
1-097	Corridor	Floor	Ceramic	N/A	N/A	N/A	N/A	N/A	
1-097	Corridor	Walls	Brick	N/A	S0001A-C	None Detected	N/A	N/A	*pinchin file no. 314479
1-097	Corridor	Ceiling	Drywall (DJC)	Asbestos	Homogeneous w/ 17-7482-04 to 08 & 16-3752-11 to 13	None Detected	N/A	N/A	
1-097	Corridor	Ceiling	Ceiling Tile 5	Asbestos	Homogeneous w/ 16-3752-08 to 10	None Detected	N/A	N/A	2' x 2' Inlay
1-097	Corridor	Ceiling	Spray On Fireproofing	Asbestos	15-1633-1 to 5*	None Detected	N/A	N/A	Above Ceiling Tile *From Fisher Project No.15-7261, dated July 2015
1-098	Staff Lounge	Floor	Vinyl Sheet Flooring 6	Asbestos	Not Sampled	ACM Assumed	305 SF	Good	Grey with Orange Smears
1-098	Staff Lounge	Walls	Drywall (DJC)	Asbestos	Homogeneous w/ 17-7482-04 to 08 & 16-3752-11 to 13	None Detected	N/A	N/A	
1-098	Staff Lounge	Ceiling	Ceiling Tile 1	Asbestos	Homogeneous w/ 17-7482-28 to 30	None Detected	N/A	N/A	2' x 2' Small Pinhole
1-099	Staff Lounge	Floor	Vinyl Sheet Flooring 6	Asbestos	Not Sampled	ACM Assumed	295 SF	Good	Grey with Orange Smears
1-099	Staff Lounge	Walls	Drywall (DJC)	Asbestos	Homogeneous w/ 17-7482-04 to 08 & 16-3752-11 to 13	None Detected	N/A	N/A	

APPENDIX I - REASSESSMENT SURVEY FORM

Location Number	Location Name	Building System	Material Observed	Potential Hazardous Material	Sample ID	Analytical Result	Quantity	Condition	Notes/Required Action
1-099	Staff Lounge	Ceiling	Ceiling Tile 1	Asbestos	Homogeneous w/ 17-7482-28 to 30	None Detected	N/A	N/A	2' x 2' Small Pinhole
1-100	Oak Room Pub	Floor	Vinyl Sheet Flooring 6	Asbestos	Not Sampled	ACM Assumed	305 SF	Good	Grey with Orange Smears
1-100	Oak Room Pub	Walls	Drywall (DJC)	Asbestos	Homogeneous w/ 17-7482-04 to 08 & 16-3752-11 to 13	None Detected	N/A	N/A	
1-100	Oak Room Pub	Walls	Brick	N/A	N/A	N/A	N/A	N/A	
1-100	Oak Room Pub	Ceiling	Ceiling Tile 1	Asbestos	Homogeneous w/ 17-7482-28 to 30	None Detected	N/A	N/A	2' x 2' Small Pinhole
1-101	Washroom	Floor	Vinyl Sheet Flooring 5	Asbestos	Not Sampled	ACM Assumed	180 SF	Good	Green with Black Dots
1-101	Washroom	Walls	Drywall (DJC)	Asbestos	Homogeneous w/ 17-7482-04 to 08 & 16-3752-11 to 13	None Detected	N/A	N/A	
1-101	Washroom	Ceiling	Drywall (DJC)	Asbestos	Homogeneous w/ 17-7482-04 to 08 & 16-3752-11 to 13	None Detected	N/A	N/A	
1-102	Washroom	Floor	Vinyl Sheet Flooring 5	Asbestos	Not Sampled	ACM Assumed	180 SF	Good	Green with Black Dots
1-102	Washroom	Walls	Drywall (DJC)	Asbestos	Homogeneous w/ 17-7482-04 to 08 & 16-3752-11 to 13	None Detected	N/A	N/A	
1-102	Washroom	Ceiling	Drywall (DJC)	Asbestos	Homogeneous w/ 17-7482-04 to 08 & 16-3752-11 to 13	None Detected	N/A	N/A	
1-103	Teaching Room	Floor	Carpet	N/A	N/A	N/A	N/A	N/A	
1-103	Teaching Room	Walls	Drywall (DJC)	Asbestos	Homogeneous w/ 17-7482-04 to 08 & 16-3752-11 to 13	None Detected	N/A	N/A	
1-103	Teaching Room	Ceiling	Ceiling Tile 2	Asbestos	Homogeneous w/ 16-3752-05 to 07	None Detected	N/A	N/A	2' x 4' Small Pinhole
1-104	Office	Floor	Carpet	N/A	N/A	N/A	N/A	N/A	
1-104	Office	Walls	Drywall (DJC)	Asbestos	Homogeneous w/ 17-7482-04 to 08 & 16-3752-11 to 13	None Detected	N/A	N/A	
1-104	Office	Ceiling	Ceiling Tile 2	Asbestos	Homogeneous w/ 16-3752-05 to 07	None Detected	N/A	N/A	2' x 4' Small Pinhole
1-105	Office	Floor	Carpet	N/A	N/A	N/A	N/A	N/A	
1-105	Office	Walls	Drywall (DJC)	Asbestos	Homogeneous w/ 17-7482-04 to 08 & 16-3752-11 to 13	None Detected	N/A	N/A	
1-105	Office	Ceiling	Ceiling Tile 2	Asbestos	Homogeneous w/ 16-3752-05 to 07	None Detected	N/A	N/A	2' x 4' Small Pinhole
1-106	Office	Floor	Carpet	N/A	N/A	N/A	N/A	N/A	
1-106	Office	Walls	Drywall (DJC)	Asbestos	16-3752-11*	None Detected	N/A	N/A	*From Fisher Project No. 16-7701, dated April 2016
1-106	Office	Ceiling	Ceiling Tile 2	Asbestos	16-3752-05 to 07*	None Detected	N/A	N/A	2' x 4' Small Pinhole *From Fisher Project No. 16-7701, dated April 2016
1-107	Electrical Room	Floor	Concrete	N/A	N/A	N/A	N/A	N/A	
1-107	Electrical Room	Walls	Block	N/A	N/A	N/A	N/A	N/A	
1-107	Electrical Room	Ceiling	Spray On Fireproofing	Asbestos	Homogeneous w/ 15-1633-1 to 5	None Detected	N/A	N/A	
1-108	Main Lobby	Floor	Laminate	N/A	N/A	N/A	N/A	N/A	
1-108	Main Lobby	Floor	Ceramic	N/A	N/A	N/A	N/A	N/A	
1-108	Main Lobby	Walls	Brick / Glass	N/A	N/A	N/A	N/A	N/A	
1-108	Main Lobby	Walls	Drywall (DJC)	Asbestos	Homogeneous w/ 17-7482-04 to 08 & 16-3752-11 to 13	None Detected	N/A	N/A	
1-108	Main Lobby	Ceiling	Glass	N/A	N/A	N/A	N/A	N/A	

APPENDIX I - REASSESSMENT SURVEY FORM

Location Number	Location Name	Building System	Material Observed	Potential Hazardous Material	Sample ID	Analytical Result	Quantity	Condition	Notes/Required Action
1-108	Main Lobby	Ceiling	Drywall (DJC)	Asbestos	Homogeneous w/ 17-7482-04 to 08 & 16-3752-11 to 13	None Detected	N/A	N/A	
1-109	Gift Shop	Floor	Vinyl Sheet Flooring 13	Asbestos	Not Sampled	ACM Assumed	325 SF	Good	Grey with Black, White & Brown Streaks
1-109	Gift Shop	Walls	Drywall (DJC)	Asbestos	Homogeneous w/ 17-7482-04 to 08 & 16-3752-11 to 13	None Detected	N/A	N/A	
1-109	Gift Shop	Ceiling	Ceiling Tile 3	Asbestos	Homogeneous w/ 16-3994-08 to 10	None Detected	N/A	N/A	2' x 4' Pinhole Fissure
1-109	Gift Shop	Ceiling	Ceiling Tile 5	Asbestos	16-3752-08 to 10*	None Detected	N/A	N/A	2' x 2' Inlay *From Fisher Project No. 16-7701, dated April 2016
1-110	Gift Shop Storage	Floor	Vinyl Floor Tile 8	Asbestos	Not Sampled	ACM Assumed	105 SF	Good	12" x 12" Pink with Grey Smears
1-110	Gift Shop Storage	Walls	Drywall (DJC)	Asbestos	16-3752-12*	None Detected	N/A	N/A	*From Fisher Project No. 16-7701, dated April 2016
1-110	Gift Shop Storage	Ceiling	Ceiling Tile 2	Asbestos	Homogeneous w/ 16-3752-05 to 07	None Detected	N/A	N/A	2' x 4' Small Pinhole
1-110	Gift Shop Storage	Ceiling	Drywall (DJC)	Asbestos	Homogeneous w/ 17-7482-04 to 08 & 16-3752-11 to 13	None Detected	N/A	N/A	
1-111	Volunteer Services	Floor	Vinyl Floor Tile 8	Asbestos	Not Sampled	ACM Assumed	260 SF	Good	12" x 12" Pink with Grey Smears
1-111	Volunteer Services	Walls	Drywall (DJC)	Asbestos	16-3752-13*	None Detected	N/A	N/A	*From Fisher Project No. 16-7701, dated April 2016
1-111	Volunteer Services	Ceiling	Ceiling Tile 1	Asbestos	Homogeneous w/ 17-7482-28 to 30	None Detected	N/A	N/A	2' x 2' Small Pinhole
1-112	Office	Floor	Carpet	N/A	N/A	N/A	N/A	N/A	
1-112	Office	Walls	Drywall (DJC)	Asbestos	Homogeneous w/ 17-7482-04 to 08 & 16-3752-11 to 13	None Detected	N/A	N/A	
1-112	Office	Ceiling	Ceiling Tile 1	Asbestos	Homogeneous w/ 17-7482-28 to 30	None Detected	N/A	N/A	2' x 2' Small Pinhole
1-113	Entrance	Floor	Ceramic	N/A	N/A	N/A	N/A	N/A	
1-113	Entrance	Walls	Glass	N/A	N/A	N/A	N/A	N/A	
1-113	Entrance	Ceiling	Metal Grid	N/A	N/A	N/A	N/A	N/A	
1-114	Reception	Floor	Vinyl Sheet Flooring 24	Asbestos	Not Sampled	ACM Assumed	150 SF	Good	Parquet Pattern
1-114	Reception	Walls	Brick	N/A	N/A	N/A	N/A	N/A	
1-114	Reception	Ceiling	Drywall (DJC)	Asbestos	Homogeneous w/ 17-7482-04 to 08 & 16-3752-11 to 13	None Detected	N/A	N/A	
1-114	Reception	Ceiling	Ceiling Tile 2	Asbestos	Homogeneous w/ 16-3752-05 to 07	None Detected	N/A	N/A	2' x 4' Small Pinhole
1-115	Vestibule	Floor	Carpet	N/A	N/A	N/A	N/A	N/A	
1-115	Vestibule	Walls	Drywall (DJC)	Asbestos	Homogeneous w/ 17-7482-04 to 08 & 16-3752-11 to 13	None Detected	N/A	N/A	
1-115	Vestibule	Ceiling	Ceiling Tile 2	Asbestos	Homogeneous w/ 16-3752-05 to 07	None Detected	N/A	N/A	2' x 4' Small Pinhole
1-116	Meeting Room	Floor	Carpet	N/A	N/A	N/A	N/A	N/A	
1-116	Meeting Room	Walls	Drywall (DJC)	Asbestos	Homogeneous w/ 17-7482-04 to 08 & 16-3752-11 to 13	None Detected	N/A	N/A	
1-116	Meeting Room	Ceiling	Ceiling Tile 2	Asbestos	Homogeneous w/ 16-3752-05 to 07	None Detected	N/A	N/A	2' x 4' Small Pinhole
1-117	Office	Floor	Carpet	N/A	N/A	N/A	N/A	N/A	
1-117	Office	Walls	Drywall (DJC)	Asbestos	Homogeneous w/ 17-7482-04 to 08 & 16-3752-11 to 13	None Detected	N/A	N/A	
1-117	Office	Ceiling	Ceiling Tile 2	Asbestos	Homogeneous w/ 16-3752-05 to 07	None Detected	N/A	N/A	2' x 4' Small Pinhole

APPENDIX I - REASSESSMENT SURVEY FORM

Location Number	Location Name	Building System	Material Observed	Potential Hazardous Material	Sample ID	Analytical Result	Quantity	Condition	Notes/Required Action
1-118	Office	Floor	Carpet	N/A	N/A	N/A	N/A	N/A	
1-118	Office	Walls	Drywall (DJC)	Asbestos	Homogeneous w/ 17-7482-04 to 08 & 16-3752-11 to 13	None Detected	N/A	N/A	
1-118	Office	Ceiling	Ceiling Tile 2	Asbestos	Homogeneous w/ 16-3752-05 to 07	None Detected	N/A	N/A	2' x 4' Small Pinhole
1-119	Office	Floor	Carpet	N/A	N/A	N/A	N/A	N/A	
1-119	Office	Walls	Drywall (DJC)	Asbestos	Homogeneous w/ 17-7482-04 to 08 & 16-3752-11 to 13	None Detected	N/A	N/A	
1-119	Office	Ceiling	Ceiling Tile 2	Asbestos	Homogeneous w/ 16-3752-05 to 07	None Detected	N/A	N/A	2' x 4' Small Pinhole
1-120	Office	Floor	Carpet	N/A	N/A	N/A	N/A	N/A	
1-120	Office	Walls	Drywall (DJC)	Asbestos	Homogeneous w/ 17-7482-04 to 08 & 16-3752-11 to 13	None Detected	N/A	N/A	
1-120	Office	Ceiling	Ceiling Tile 2	Asbestos	Homogeneous w/ 16-3752-05 to 07	None Detected	N/A	N/A	2' x 4' Small Pinhole
1-121	Office	Floor	Carpet	N/A	N/A	N/A	N/A	N/A	
1-121	Office	Walls	Drywall (DJC)	Asbestos	Homogeneous w/ 17-7482-04 to 08 & 16-3752-11 to 13	None Detected	N/A	N/A	
1-121	Office	Ceiling	Ceiling Tile 2	Asbestos	Homogeneous w/ 16-3752-05 to 07	None Detected	N/A	N/A	2' x 4' Small Pinhole
1-122	Office	Floor	Carpet	N/A	N/A	N/A	N/A	N/A	
1-122	Office	Walls	Drywall (DJC)	Asbestos	Homogeneous w/ 17-7482-04 to 08 & 16-3752-11 to 13	None Detected	N/A	N/A	
1-122	Office	Ceiling	Ceiling Tile 2	Asbestos	Homogeneous w/ 16-3752-05 to 07	None Detected	N/A	N/A	2' x 4' Small Pinhole
1-123	Office	Floor	Carpet	N/A	N/A	N/A	N/A	N/A	
1-123	Office	Walls	Drywall (DJC)	Asbestos	Homogeneous w/ 17-7482-04 to 08 & 16-3752-11 to 13	None Detected	N/A	N/A	
1-123	Office	Ceiling	Ceiling Tile 2	Asbestos	Homogeneous w/ 16-3752-05 to 07	None Detected	N/A	N/A	2' x 4' Small Pinhole
1-124	File Storage	Floor	Carpet	N/A	N/A	N/A	N/A	N/A	
1-124	File Storage	Walls	Drywall (DJC)	Asbestos	Homogeneous w/ 17-7482-04 to 08 & 16-3752-11 to 13	None Detected	N/A	N/A	
1-124	File Storage	Ceiling	Ceiling Tile 1	Asbestos	Homogeneous w/ 17-7482-28 to 30	None Detected	N/A	N/A	2' x 2' Small Pinhole
1-125	Office	Floor	Carpet	N/A	N/A	N/A	N/A	N/A	
1-125	Office	Walls	Drywall (DJC)	Asbestos	Homogeneous w/ 17-7482-04 to 08 & 16-3752-11 to 13	None Detected	N/A	N/A	
1-125	Office	Ceiling	Ceiling Tile 2	Asbestos	Homogeneous w/ 16-3752-05 to 07	None Detected	N/A	N/A	2' x 4' Small Pinhole
1-126	Office	Floor	Carpet	N/A	N/A	N/A	N/A	N/A	
1-126	Office	Walls	Drywall (DJC)	Asbestos	Homogeneous w/ 17-7482-04 to 08 & 16-3752-11 to 13	None Detected	N/A	N/A	
1-126	Office	Ceiling	Ceiling Tile 2	Asbestos	Homogeneous w/ 16-3752-05 to 07	None Detected	N/A	N/A	2' x 4' Small Pinhole
1-127	Copy Room	Floor	Carpet	N/A	N/A	N/A	N/A	N/A	

APPENDIX I - REASSESSMENT SURVEY FORM

Location Number	Location Name	Building System	Material Observed	Potential Hazardous Material	Sample ID	Analytical Result	Quantity	Condition	Notes/Required Action
1-127	Copy Room	Walls	Drywall (DJC)	Asbestos	Homogeneous w/ 17-7482-04 to 08 & 16-3752-11 to 13	None Detected	N/A	N/A	
1-127	Copy Room	Ceiling	Ceiling Tile 2	Asbestos	Homogeneous w/ 16-3752-05 to 07	None Detected	N/A	N/A	2' x 4' Small Pinhole
1-128	General Office	Floor	Carpet	N/A	N/A	N/A	N/A	N/A	
1-128	General Office	Walls	Drywall (DJC)	Asbestos	Homogeneous w/ 17-7482-04 to 08 & 16-3752-11 to 13	None Detected	N/A	N/A	
1-128	General Office	Ceiling	Ceiling Tile 2	Asbestos	Homogeneous w/ 16-3752-05 to 07	None Detected	N/A	N/A	2' x 4' Small Pinhole
1-129	Corridor	Floor	Ceramic	N/A	N/A	N/A	N/A	N/A	
1-129	Corridor	Walls	Brick	N/A	N/A	N/A	N/A	N/A	
1-129	Corridor	Ceiling	Drywall (DJC)	Asbestos	Homogeneous w/ 17-7482-04 to 08 & 16-3752-11 to 13	None Detected	N/A	N/A	
1-130	Telephone Room	Floor	Ceramic	N/A	N/A	N/A	N/A	N/A	
1-130	Telephone Room	Walls	Brick	N/A	N/A	N/A	N/A	N/A	
1-130	Telephone Room	Ceiling	Drywall (DJC)	Asbestos	Homogeneous w/ 17-7482-04 to 08 & 16-3752-11 to 13	None Detected	N/A	N/A	
1-131	Washroom	Floor	Vinyl Sheet Flooring 5	Asbestos	Not Sampled	ACM Assumed	35 SF	Good	NO ACCESS Green with Black Dots
1-131	Washroom	Walls	Drywall (DJC)	Asbestos	Homogeneous w/ 17-7482-04 to 08 & 16-3752-11 to 13	None Detected	N/A	N/A	
1-131	Washroom	Ceiling	Ceiling Tile 2	Asbestos	Homogeneous w/ 16-3752-05 to 07	None Detected	N/A	N/A	2' x 4' Small Pinhole
1-132	Washroom	Floor	Vinyl Sheet Flooring 5	Asbestos	Not Sampled	ACM Assumed	35 SF	Good	NO ACCESS Green with Black Dots
1-132	Washroom	Walls	Drywall (DJC)	Asbestos	Homogeneous w/ 17-7482-04 to 08 & 16-3752-11 to 13	None Detected	N/A	N/A	
1-132	Washroom	Ceiling	Ceiling Tile 2	Asbestos	Homogeneous w/ 16-3752-05 to 07	None Detected	N/A	N/A	2' x 4' Small Pinhole
1-133	Electrical Room	Floor	Concrete	N/A	N/A	N/A	N/A	N/A	
1-133	Electrical Room	Walls	Block	N/A	N/A	N/A	N/A	N/A	
1-133	Electrical Room	Ceiling	Spray On Fireproofing	Asbestos	Homogeneous w/ 15-1633-1 to 5	None Detected	N/A	N/A	
1-134	Janitor's Closet	Floor	Concrete	N/A	N/A	N/A	N/A	N/A	
1-134	Janitor's Closet	Walls	Drywall (DJC)	Asbestos	Homogeneous w/ 17-7482-04 to 08 & 16-3752-11 to 13	None Detected	N/A	N/A	
1-134	Janitor's Closet	Ceiling	Spray On Fireproofing	Asbestos	Homogeneous w/ 15-1633-1 to 5	None Detected	N/A	N/A	
2-001	Lobby	Floor	Vinyl Sheet Flooring 20	Asbestos	Not Sampled	ACM Assumed	1150 SF	Good	Light Grey and Light Brown Design
2-001	Lobby	Floor	Vinyl Floor Tile 1	Asbestos	Homogeneous w/ 16-3993-08 to 10	None Detected	N/A	N/A	12" x 12" Beige Mosaic NOT OBSERVED
2-001	Lobby	Walls	Drywall (DJC)	Asbestos	16-3994-01,02*	None Detected	N/A	N/A	*From Fisher Project No. 16-7778, dated May 2016
2-001	Lobby	Ceiling	Ceiling Tile 3	Asbestos	16-3994-08,09*	None Detected	N/A	N/A	2' x 4' Pinhole Fissure *From Fisher Project No. 16-7778, dated May 2016
2-001	Lobby	Ceiling	Ceiling Tile 2	Asbestos	Homogeneous w/ 16-3752-05 to 07	None Detected	N/A	N/A	2' x 4' Small Pinhole
2-002	Dining Room	Floor	Vinyl Sheet Flooring 10	Asbestos	Not Sampled	ACM Assumed	1600 SF	Good	Wood Design
2-002	Dining Room	Walls	Drywall (DJC)	Asbestos	Homogeneous w/ 16-3994-01 to 07	None Detected	N/A	N/A	

APPENDIX I - REASSESSMENT SURVEY FORM

Location Number	Location Name	Building System	Material Observed	Potential Hazardous Material	Sample ID	Analytical Result	Quantity	Condition	Notes/Required Action
2-002	Dining Room	Ceiling	Ceiling Tile 1	Asbestos	Homogeneous w/ 17-7482-28 to 30	None Detected	N/A	N/A	2' x 2' Small Pinhole
2-002	Dining Room	Ceiling	Ceiling Tile 3	Asbestos	Homogeneous w/ 16-3994-08 to 10	None Detected	N/A	N/A	2' x 4' Pinhole Fissure NOT OBSERVED
2-003	Servery	Floor	Vinyl Sheet Flooring 11	Asbestos	19-3375-10*	None Detected	N/A	N/A	Off White with Black Dots *From Fisher Project No. 19-9829, dated Oct. 2019
2-003	Servery	Walls	Ceramic	N/A	N/A	N/A	N/A	N/A	
2-003	Servery	Walls	Drywall (DJC)	Asbestos	19-3375-4*	None Detected	N/A	N/A	*From Fisher Project No. 19-9829, dated Oct. 2019
2-003	Servery	Ceiling	Drywall (DJC)	Asbestos	19-3375-5 to 6*	None Detected	N/A	N/A	*From Fisher Project No. 19-9829, dated Oct. 2019
2-003	Servery	Ceiling	Ceiling Tile 2	Asbestos	19-3375-7 to 9*	None Detected	N/A	N/A	2' x 4' Small Pinhole *From Fisher Project No. 19-9829, dated Oct. 2019
2-003	Servery	Ceiling	Ceiling Tile 1	Asbestos	Homogeneous w/ 17-7482-28 to 30	None Detected	N/A	N/A	2' x 2' Small Pinhole
2-004	Room 203 & Washroom	Floor	Vinyl Floor Tile 1	Asbestos	19-2833-18 to 20*	None Detected	N/A	N/A	12" x 12" Beige Mosaic *From Fisher Project No. 19-9595, dated July 2019
2-004	Room 203 & Washroom	Floor	Vinyl Sheet Flooring 1	Asbestos	Homogeneous w/ 16-3993-11 to 13	None Detected	N/A	N/A	Yellow
2-004	Room 203 & Washroom	Walls	Drywall (DJC)	Asbestos	Homogeneous w/ 16-3994-01 to 07	None Detected	N/A	N/A	
2-004	Room 203 & Washroom	Ceiling	Drywall (DJC)	Asbestos	Homogeneous w/ 16-3994-01 to 07	None Detected	N/A	N/A	
2-004	Room 203 & Washroom	Ceiling	Ceiling Tile 1	Asbestos	Homogeneous w/ 17-7482-28 to 30	None Detected	N/A	N/A	2' x 2' Small Pinhole
2-005	Room 204 & Washroom	Floor	Vinyl Sheet Flooring 23	Asbestos	Not Sampled	ACM Assumed	220 SF	Good	Off-White with Grey Mosaic
2-005	Room 204 & Washroom	Floor	Vinyl Floor Tile 1	Asbestos	Homogeneous w/ 19-2833-18 to 20	None Detected	N/A	N/A	12" x 12" Beige Mosaic NOT OBSERVED
2-005	Room 204 & Washroom	Floor	Vinyl Sheet Flooring 1	Asbestos	Homogeneous w/ 16-3993-11 to 13	None Detected	N/A	N/A	Yellow
2-005	Room 204 & Washroom	Walls	Drywall (DJC)	Asbestos	Homogeneous w/ 16-3994-01 to 07	None Detected	N/A	N/A	
2-005	Room 204 & Washroom	Ceiling	Drywall (DJC)	Asbestos	Homogeneous w/ 16-3994-01 to 07	None Detected	N/A	N/A	
2-005	Room 204 & Washroom	Ceiling	Ceiling Tile 1	Asbestos	Homogeneous w/ 17-7482-28 to 30	None Detected	N/A	N/A	2' x 2' Small Pinhole
2-006	Room 205 & Washroom	Floor	Vinyl Floor Tile 1	Asbestos	Homogeneous w/ 19-2833-18 to 20	None Detected	N/A	N/A	12" x 12" Beige Mosaic
2-006	Room 205 & Washroom	Floor	Vinyl Sheet Flooring 1	Asbestos	Homogeneous w/ 16-3993-11 to 13	None Detected	N/A	N/A	Yellow
2-006	Room 205 & Washroom	Walls	Drywall (DJC)	Asbestos	Homogeneous w/ 16-3994-01 to 07	None Detected	N/A	N/A	
2-006	Room 205 & Washroom	Ceiling	Drywall (DJC)	Asbestos	Homogeneous w/ 16-3994-01 to 07	None Detected	N/A	N/A	
2-006	Room 205 & Washroom	Ceiling	Ceiling Tile 1	Asbestos	Homogeneous w/ 17-7482-28 to 30	None Detected	N/A	N/A	2' x 2' Small Pinhole
2-007	Room 206 & Washroom	Floor	Vinyl Floor Tile 1	Asbestos	Homogeneous w/ 19-2833-18 to 20	None Detected	N/A	N/A	12" x 12" Beige Mosaic
2-007	Room 206 & Washroom	Floor	Vinyl Sheet Flooring 1	Asbestos	Homogeneous w/ 16-3993-11 to 13	None Detected	N/A	N/A	Yellow
2-007	Room 206 & Washroom	Walls	Drywall (DJC)	Asbestos	Homogeneous w/ 16-3994-01 to 07	None Detected	N/A	N/A	
2-007	Room 206 & Washroom	Ceiling	Drywall (DJC)	Asbestos	Homogeneous w/ 16-3994-01 to 07	None Detected	N/A	N/A	
2-007	Room 206 & Washroom	Ceiling	Ceiling Tile 1	Asbestos	Homogeneous w/ 17-7482-28 to 30	None Detected	N/A	N/A	2' x 2' Small Pinhole
2-008	Room 207 & Washroom	Floor	Vinyl Floor Tile 1	Asbestos	Homogeneous w/ 19-2833-18 to 20	None Detected	N/A	N/A	12" x 12" Beige Mosaic

APPENDIX I - REASSESSMENT SURVEY FORM

<i>Location Number</i>	<i>Location Name</i>	<i>Building System</i>	<i>Material Observed</i>	<i>Potential Hazardous Material</i>	<i>Sample ID</i>	<i>Analytical Result</i>	<i>Quantity</i>	<i>Condition</i>	<i>Notes/Required Action</i>
2-008	Room 207 & Washroom	Floor	Vinyl Sheet Flooring 1	Asbestos	Homogeneous w/ 16-3993-11 to 13	None Detected	N/A	N/A	Yellow
2-008	Room 207 & Washroom	Walls	Drywall (DJC)	Asbestos	Homogeneous w/ 16-3994-01 to 07	None Detected	N/A	N/A	
2-008	Room 207 & Washroom	Ceiling	Drywall (DJC)	Asbestos	Homogeneous w/ 16-3994-01 to 07	None Detected	N/A	N/A	
2-008	Room 207 & Washroom	Ceiling	Ceiling Tile 1	Asbestos	Homogeneous w/ 17-7482-28 to 30	None Detected	N/A	N/A	2' x 2' Small Pinhole
2-009	Room 208	Floor	Vinyl Floor Tile 1	Asbestos	Homogeneous w/ 19-2833-18 to 20	None Detected	N/A	N/A	12" x 12" Beige Mosaic
2-009	Room 208	Floor	Vinyl Sheet Flooring 1	Asbestos	Homogeneous w/ 16-3993-11 to 13	None Detected	N/A	N/A	Yellow
2-009	Room 208	Walls	Drywall (DJC)	Asbestos	Homogeneous w/ 16-3994-01 to 07	None Detected	N/A	N/A	
2-009	Room 208	Ceiling	Ceiling Tile 1	Asbestos	Homogeneous w/ 17-7482-28 to 30	None Detected	N/A	N/A	2' x 2' Small Pinhole
2-010	Room 209 & Washroom	Floor	Vinyl Floor Tile 1	Asbestos	Homogeneous w/ 19-2833-18 to 20	None Detected	N/A	N/A	12" x 12" Beige Mosaic
2-010	Room 209 & Washroom	Floor	Vinyl Sheet Flooring 1	Asbestos	Homogeneous w/ 16-3993-11 to 13	None Detected	N/A	N/A	Yellow
2-010	Room 209 & Washroom	Walls	Drywall (DJC)	Asbestos	Homogeneous w/ 16-3994-01 to 07	None Detected	N/A	N/A	
2-010	Room 209 & Washroom	Ceiling	Drywall (DJC)	Asbestos	Homogeneous w/ 16-3994-01 to 07	None Detected	N/A	N/A	
2-010	Room 209 & Washroom	Ceiling	Ceiling Tile 1	Asbestos	Homogeneous w/ 17-7482-28 to 30	None Detected	N/A	N/A	2' x 2' Small Pinhole
2-011	Room 210 & Washroom	Floor	Vinyl Floor Tile 1	Asbestos	Homogeneous w/ 19-2833-18 to 20	None Detected	N/A	N/A	12" x 12" Beige Mosaic
2-011	Room 210 & Washroom	Floor	Vinyl Sheet Flooring 1	Asbestos	Homogeneous w/ 16-3993-11 to 13	None Detected	N/A	N/A	Yellow
2-011	Room 210 & Washroom	Walls	Drywall (DJC)	Asbestos	Homogeneous w/ 16-3994-01 to 07	None Detected	N/A	N/A	
2-011	Room 210 & Washroom	Ceiling	Drywall (DJC)	Asbestos	Homogeneous w/ 16-3994-01 to 07	None Detected	N/A	N/A	
2-011	Room 210 & Washroom	Ceiling	Ceiling Tile 1	Asbestos	Homogeneous w/ 17-7482-28 to 30	None Detected	N/A	N/A	2' x 2' Small Pinhole
2-012	Room 211 & Washroom	Floor	Vinyl Floor Tile 1	Asbestos	Homogeneous w/ 19-2833-18 to 20	None Detected	N/A	N/A	12" x 12" Beige Mosaic
2-012	Room 211 & Washroom	Floor	Vinyl Sheet Flooring 1	Asbestos	Homogeneous w/ 16-3993-11 to 13	None Detected	N/A	N/A	Yellow
2-012	Room 211 & Washroom	Walls	Drywall (DJC)	Asbestos	Homogeneous w/ 16-3994-01 to 07	None Detected	N/A	N/A	
2-012	Room 211 & Washroom	Ceiling	Drywall (DJC)	Asbestos	Homogeneous w/ 16-3994-01 to 07	None Detected	N/A	N/A	
2-012	Room 211 & Washroom	Ceiling	Ceiling Tile 1	Asbestos	Homogeneous w/ 17-7482-28 to 30	None Detected	N/A	N/A	2' x 2' Small Pinhole
2-013	Room 212	Floor	Vinyl Floor Tile 1	Asbestos	Homogeneous w/ 19-2833-18 to 20	None Detected	N/A	N/A	12" x 12" Beige Mosaic
2-013	Room 212	Floor	Vinyl Sheet Flooring 1	Asbestos	Homogeneous w/ 16-3993-11 to 13	None Detected	N/A	N/A	Yellow
2-013	Room 212	Walls	Drywall (DJC)	Asbestos	Homogeneous w/ 16-3994-01 to 07	None Detected	N/A	N/A	
2-013	Room 212	Ceiling	Ceiling Tile 1	Asbestos	Homogeneous w/ 17-7482-28 to 30	None Detected	N/A	N/A	2' x 2' Small Pinhole
2-014	Room 213 & Washroom	Floor	Vinyl Floor Tile 1	Asbestos	Homogeneous w/ 19-2833-18 to 20	None Detected	N/A	N/A	12" x 12" Beige Mosaic

APPENDIX I - REASSESSMENT SURVEY FORM

Location Number	Location Name	Building System	Material Observed	Potential Hazardous Material	Sample ID	Analytical Result	Quantity	Condition	Notes/Required Action
2-014	Room 213 & Washroom	Floor	Vinyl Sheet Flooring 1	Asbestos	Homogeneous w/ 16-3993-11 to 13	None Detected	N/A	N/A	Yellow
2-014	Room 213 & Washroom	Walls	Drywall (DJC)	Asbestos	19-2833-15*	None Detected	N/A	N/A	*From Fisher Project No. 19-9595, dated July 2019
2-014	Room 213 & Washroom	Ceiling	Drywall (DJC)	Asbestos	Homogeneous w/ 16-3994-01 to 07	None Detected	N/A	N/A	
2-014	Room 213 & Washroom	Ceiling	Ceiling Tile 1	Asbestos	Homogeneous w/ 17-7482-28 to 30	None Detected	N/A	N/A	2' x 2' Small Pinhole
2-015	Room 214 & Washroom	Floor	Vinyl Floor Tile 1	Asbestos	Homogeneous w/ 19-2833-18 to 20	None Detected	N/A	N/A	12" x 12" Beige Mosaic
2-015	Room 214 & Washroom	Floor	Vinyl Sheet Flooring 1	Asbestos	Homogeneous w/ 16-3993-11 to 13	None Detected	N/A	N/A	Yellow
2-015	Room 214 & Washroom	Walls	Drywall (DJC)	Asbestos	Homogeneous w/ 16-3994-01 to 07	None Detected	N/A	N/A	
2-015	Room 214 & Washroom	Ceiling	Drywall (DJC)	Asbestos	Homogeneous w/ 16-3994-01 to 07	None Detected	N/A	N/A	
2-015	Room 214 & Washroom	Ceiling	Ceiling Tile 1	Asbestos	Homogeneous w/ 17-7482-28 to 30	None Detected	N/A	N/A	2' x 2' Small Pinhole
2-016	Room 215 & Washroom	Floor	Vinyl Floor Tile 1	Asbestos	Homogeneous w/ 19-2833-18 to 20	None Detected	N/A	N/A	12" x 12" Beige Mosaic
2-016	Room 215 & Washroom	Floor	Vinyl Sheet Flooring 1	Asbestos	Homogeneous w/ 16-3993-11 to 13	None Detected	N/A	N/A	Yellow
2-016	Room 215 & Washroom	Walls	Drywall (DJC)	Asbestos	Homogeneous w/ 16-3994-01 to 07	None Detected	N/A	N/A	
2-016	Room 215 & Washroom	Ceiling	Drywall (DJC)	Asbestos	Homogeneous w/ 16-3994-01 to 07	None Detected	N/A	N/A	
2-016	Room 215 & Washroom	Ceiling	Ceiling Tile 1	Asbestos	Homogeneous w/ 17-7482-28 to 30	None Detected	N/A	N/A	2' x 2' Small Pinhole
2-017	Room 216 & Washroom	Floor	Vinyl Floor Tile 1	Asbestos	Homogeneous w/ 19-2833-18 to 20	None Detected	N/A	N/A	12" x 12" Beige Mosaic
2-017	Room 216 & Washroom	Floor	Vinyl Sheet Flooring 1	Asbestos	Homogeneous w/ 16-3993-11 to 13	None Detected	N/A	N/A	Yellow
2-017	Room 216 & Washroom	Walls	Drywall (DJC)	Asbestos	Homogeneous w/ 16-3994-01 to 07	None Detected	N/A	N/A	
2-017	Room 216 & Washroom	Ceiling	Drywall (DJC)	Asbestos	Homogeneous w/ 16-3994-01 to 07	None Detected	N/A	N/A	
2-017	Room 216 & Washroom	Ceiling	Ceiling Tile 1	Asbestos	Homogeneous w/ 17-7482-28 to 30	None Detected	N/A	N/A	2' x 2' Small Pinhole
2-018	Washroom	Floor	Vinyl Sheet Flooring 14	Asbestos	Not Sampled	ACM Assumed	50 SF	Good	Multi Coloured
2-018	Washroom	Walls	Drywall (DJC)	Asbestos	16-3994-03*	None Detected	N/A	N/A	*From Fisher Project No. 16-7778, dated May 2016
2-018	Washroom	Ceiling	Drywall (DJC)	Asbestos	Homogeneous w/ 16-3994-01 to 07	None Detected	N/A	N/A	
2-019	Corridor	Floor	Vinyl Floor Tile 1	Asbestos	Homogeneous w/ 16-3993-08 to 10	None Detected	N/A	N/A	12" x 12" Beige Mosaic
2-019	Corridor	Walls	Drywall (DJC)	Asbestos	Homogeneous w/ 16-3994-01 to 07/S0004A-G**	None Detected	N/A	N/A	**Pinchin file no. 314479
2-019	Corridor	Ceiling	Ceiling Tile 2	Asbestos	Homogeneous w/ 16-3752-05 to 07	None Detected	N/A	N/A	2' x 4' Small Pinhole
2-020	Lounge	Floor	Vinyl Floor Tile 1	Asbestos	Homogeneous w/ 16-3993-08 to 10	None Detected	N/A	N/A	12" x 12" Beige Mosaic
2-020	Lounge	Walls	Drywall (DJC)	Asbestos	Homogeneous w/ 16-3994-01 to 07	None Detected	N/A	N/A	
2-020	Lounge	Ceiling	Ceiling Tile 2	Asbestos	Homogeneous w/ 16-3752-05 to 07	None Detected	N/A	N/A	2' x 4' Small Pinhole
2-020	Lounge	Ceiling	Ceiling Tile 3	Asbestos	16-3994-10*	None Detected	N/A	N/A	2' x 4' Pinhole Fissure *From Fisher Project No. 16-7778, dated May 2016

APPENDIX I - REASSESSMENT SURVEY FORM

Location Number	Location Name	Building System	Material Observed	Potential Hazardous Material	Sample ID	Analytical Result	Quantity	Condition	Notes/Required Action
2-020	Lounge	Ceiling	Ceiling Tile 4	Asbestos	16-3994-11 to 13*	None Detected	N/A	N/A	2' x 4' Small Fissure *From Fisher Project No. 16-7778, dated May 2016
2-021	Janitor's Closet	Floor	Concrete	N/A	N/A	N/A	N/A	N/A	
2-021	Janitor's Closet	Walls	Block	N/A	N/A	N/A	N/A	N/A	
2-021	Janitor's Closet	Ceiling	Drywall (DJC)	Asbestos	Homogeneous w/ 16-3994-01 to 07	None Detected	N/A	N/A	
2-022	Electrical Room	Floor	Concrete	N/A	N/A	N/A	N/A	N/A	
2-022	Electrical Room	Walls	Block	N/A	N/A	N/A	N/A	N/A	
2-022	Electrical Room	Ceiling	Concrete	N/A	N/A	N/A	N/A	N/A	
2-023	Shower Room	Floor	Vinyl Sheet Flooring 2	Asbestos	Not Sampled	ACM Assumed	N/A	N/A	Red NOT OBSERVED
2-023	Shower Room	Floor	Vinyl Sheet Flooring 19	Asbestos	Not Sampled	ACM Assumed	75 SF	Good	Light Green
2-023	Shower Room	Walls	Drywall (DJC)	Asbestos	Homogeneous w/ 16-3994-01 to 07	None Detected	N/A	N/A	
2-023	Shower Room	Walls	Ceramic	N/A	N/A	N/A	N/A	N/A	
2-023	Shower Room	Ceiling	Drywall (DJC)	Asbestos	Homogeneous w/ 16-3994-01 to 07	None Detected	N/A	N/A	
2-024	Washroom	Floor	Vinyl Sheet Flooring 3	Asbestos	Homogeneous w/ 19-2833-04 to 06	None Detected	N/A	N/A	Blue
2-024	Washroom	Walls	Drywall (DJC)	Asbestos	Homogeneous w/ 16-3994-01 to 07	None Detected	N/A	N/A	
2-024	Washroom	Ceiling	Drywall (DJC)	Asbestos	Homogeneous w/ 16-3994-01 to 07	None Detected	N/A	N/A	
2-025	Tub Room	Floor	Vinyl Sheet Flooring 3	Asbestos	Homogeneous w/ 19-2833-04 to 06	None Detected	N/A	N/A	Blue
2-025	Tub Room	Walls	Drywall (DJC)	Asbestos	Homogeneous w/ 16-3994-01 to 07	None Detected	N/A	N/A	
2-025	Tub Room	Ceiling	Drywall (DJC)	Asbestos	Homogeneous w/ 16-3994-01 to 07	None Detected	N/A	N/A	
2-026	Storage	Floor	Vinyl Floor Tile 1	Asbestos	Homogeneous w/ 16-3993-08 to 10	None Detected	N/A	N/A	12" x 12" Beige Mosaic
2-026	Storage	Walls	Drywall (DJC)	Asbestos	16-3994-04*	None Detected	N/A	N/A	*From Fisher Project No. 16-7778, dated May 2016
2-026	Storage	Ceiling	Ceiling Tile 2	Asbestos	Homogeneous w/ 16-3752-05 to 07	None Detected	N/A	N/A	2' x 4' Small Pinhole
2-027	Clean Linen	Floor	Vinyl Floor Tile 1	Asbestos	Homogeneous w/ 16-3993-08 to 10	None Detected	N/A	N/A	12" x 12" Beige Mosaic NOT OBSERVED
2-027	Clean Linen	Floor	Vinyl Sheet Flooring 20	Asbestos	Not Sampled	ACM Assumed	80 SF	Good	Light Grey and Light Brown Design
2-027	Clean Linen	Walls	Drywall (DJC)	Asbestos	Homogeneous w/ 16-3994-01 to 07	None Detected	N/A	N/A	
2-027	Clean Linen	Ceiling	Ceiling Tile 2	Asbestos	Homogeneous w/ 16-3752-05 to 07	None Detected	N/A	N/A	2' x 4' Small Pinhole
2-028	Med. Room	Floor	Vinyl Sheet Flooring 1	Asbestos	Homogeneous w/ 16-3993-11 to 13	None Detected	N/A	N/A	Yellow
2-028	Med. Room	Walls	Drywall (DJC)	Asbestos	16-3994-05*	None Detected	N/A	N/A	*From Fisher Project No. 16-7778, dated May 2016
2-028	Med. Room	Ceiling	Drywall (DJC)	Asbestos	Homogeneous w/ 16-3994-01 to 07	None Detected	N/A	N/A	
2-029	Office	Floor	Carpet	N/A	N/A	N/A	N/A	N/A	
2-029	Office	Walls	Drywall (DJC)	Asbestos	Homogeneous w/ 16-3994-01 to 07	None Detected	N/A	N/A	
2-029	Office	Ceiling	Ceiling Tile 2	Asbestos	Homogeneous w/ 16-3752-05 to 07	None Detected	N/A	N/A	2' x 4' Small Pinhole
2-030	Lounge	Floor	Vinyl Floor Tile 1	Asbestos	Homogeneous w/ 16-3993-08 to 10	None Detected	N/A	N/A	12" x 12" Beige Mosaic
2-030	Lounge	Walls	Drywall (DJC)	Asbestos	Homogeneous w/ 16-3994-01 to 07	None Detected	N/A	N/A	

APPENDIX I - REASSESSMENT SURVEY FORM

<i>Location Number</i>	<i>Location Name</i>	<i>Building System</i>	<i>Material Observed</i>	<i>Potential Hazardous Material</i>	<i>Sample ID</i>	<i>Analytical Result</i>	<i>Quantity</i>	<i>Condition</i>	<i>Notes/Required Action</i>
2-030	Lounge	Ceiling	Ceiling Tile 3	Asbestos	Homogeneous w/ 16-3994-08 to 10	None Detected	N/A	N/A	2' x 4' Pinhole Fissure
2-031	Room 220 & Washroom	Floor	Vinyl Floor Tile 1	Asbestos	Homogeneous w/ 19-2833-18 to 20	None Detected	N/A	N/A	12" x 12" Beige Mosaic
2-031	Room 220 & Washroom	Floor	Vinyl Sheet Flooring 1	Asbestos	Homogeneous w/ 16-3993-11 to 13	None Detected	N/A	N/A	Yellow
2-031	Room 220 & Washroom	Walls	Drywall (DJC)	Asbestos	Homogeneous w/ 16-3994-01 to 07	None Detected	N/A	N/A	
2-031	Room 220 & Washroom	Ceiling	Drywall (DJC)	Asbestos	Homogeneous w/ 16-3994-01 to 07	None Detected	N/A	N/A	
2-031	Room 220 & Washroom	Ceiling	Ceiling Tile 1	Asbestos	Homogeneous w/ 17-7482-28 to 30	None Detected	N/A	N/A	2' x 2' Small Pinhole
2-032	Room 221 & Washroom	Floor	Vinyl Floor Tile 1	Asbestos	Homogeneous w/ 19-2833-18 to 20	None Detected	N/A	N/A	12" x 12" Beige Mosaic
2-032	Room 221 & Washroom	Floor	Vinyl Sheet Flooring 1	Asbestos	Homogeneous w/ 16-3993-11 to 13	None Detected	N/A	N/A	Yellow
2-032	Room 221 & Washroom	Walls	Drywall (DJC)	Asbestos	Homogeneous w/ 16-3994-01 to 07	None Detected	N/A	N/A	
2-032	Room 221 & Washroom	Ceiling	Drywall (DJC)	Asbestos	Homogeneous w/ 16-3994-01 to 07	None Detected	N/A	N/A	
2-032	Room 221 & Washroom	Ceiling	Ceiling Tile 1	Asbestos	Homogeneous w/ 17-7482-28 to 30	None Detected	N/A	N/A	2' x 2' Small Pinhole
2-033	Room 222 & Washroom	Floor	Vinyl Floor Tile 1	Asbestos	Homogeneous w/ 19-2833-18 to 20	None Detected	N/A	N/A	12" x 12" Beige Mosaic
2-033	Room 222 & Washroom	Floor	Vinyl Sheet Flooring 1	Asbestos	Homogeneous w/ 16-3993-11 to 13	None Detected	N/A	N/A	Yellow
2-033	Room 222 & Washroom	Walls	Drywall (DJC)	Asbestos	Homogeneous w/ 16-3994-01 to 07	None Detected	N/A	N/A	
2-033	Room 222 & Washroom	Ceiling	Drywall (DJC)	Asbestos	Homogeneous w/ 16-3994-01 to 07	None Detected	N/A	N/A	
2-033	Room 222 & Washroom	Ceiling	Ceiling Tile 1	Asbestos	Homogeneous w/ 17-7482-28 to 30	None Detected	N/A	N/A	2' x 2' Small Pinhole
2-034	Room 223 & Washroom	Floor	Vinyl Floor Tile 1	Asbestos	Homogeneous w/ 19-2833-18 to 20	None Detected	N/A	N/A	12" x 12" Beige Mosaic
2-034	Room 223 & Washroom	Floor	Vinyl Sheet Flooring 1	Asbestos	Homogeneous w/ 16-3993-11 to 13	None Detected	N/A	N/A	Yellow
2-034	Room 223 & Washroom	Walls	Drywall (DJC)	Asbestos	Homogeneous w/ 16-3994-01 to 07	None Detected	N/A	N/A	
2-034	Room 223 & Washroom	Ceiling	Drywall (DJC)	Asbestos	Homogeneous w/ 16-3994-01 to 07	None Detected	N/A	N/A	
2-034	Room 223 & Washroom	Ceiling	Ceiling Tile 1	Asbestos	Homogeneous w/ 17-7482-28 to 30	None Detected	N/A	N/A	2' x 2' Small Pinhole
2-035	Room 224 & Washroom	Floor	Vinyl Floor Tile 1	Asbestos	Homogeneous w/ 19-2833-18 to 20	None Detected	N/A	N/A	12" x 12" Beige Mosaic
2-035	Room 224 & Washroom	Floor	Vinyl Sheet Flooring 1	Asbestos	Homogeneous w/ 16-3993-11 to 13	None Detected	N/A	N/A	Yellow
2-035	Room 224 & Washroom	Walls	Drywall (DJC)	Asbestos	Homogeneous w/ 16-3994-01 to 07	None Detected	N/A	N/A	
2-035	Room 224 & Washroom	Ceiling	Drywall (DJC)	Asbestos	Homogeneous w/ 16-3994-01 to 07	None Detected	N/A	N/A	
2-035	Room 224 & Washroom	Ceiling	Ceiling Tile 1	Asbestos	Homogeneous w/ 17-7482-28 to 30	None Detected	N/A	N/A	2' x 2' Small Pinhole
2-036	Room 225	Floor	Vinyl Floor Tile 1	Asbestos	Homogeneous w/ 19-2833-18 to 20	None Detected	N/A	N/A	12" x 12" Beige Mosaic
2-036	Room 225	Floor	Vinyl Sheet Flooring 1	Asbestos	Homogeneous w/ 16-3993-11 to 13	None Detected	N/A	N/A	Yellow

APPENDIX I - REASSESSMENT SURVEY FORM

<i>Location Number</i>	<i>Location Name</i>	<i>Building System</i>	<i>Material Observed</i>	<i>Potential Hazardous Material</i>	<i>Sample ID</i>	<i>Analytical Result</i>	<i>Quantity</i>	<i>Condition</i>	<i>Notes/Required Action</i>
2-036	Room 225	Walls	Drywall (DJC)	Asbestos	Homogeneous w/ 16-3994-01 to 07	None Detected	N/A	N/A	
2-036	Room 225	Ceiling	Ceiling Tile 1	Asbestos	Homogeneous w/ 17-7482-28 to 30	None Detected	N/A	N/A	2' x 2' Small Pinhole
2-037	Room 226 & Washroom	Floor	Vinyl Floor Tile 1	Asbestos	Homogeneous w/ 19-2833-18 to 20	None Detected	N/A	N/A	12" x 12" Beige Mosaic
2-037	Room 226 & Washroom	Floor	Vinyl Sheet Flooring 1	Asbestos	Homogeneous w/ 16-3993-11 to 13	None Detected	N/A	N/A	Yellow
2-037	Room 226 & Washroom	Walls	Drywall (DJC)	Asbestos	19-2833-16*	None Detected	N/A	N/A	*From Fisher Project No. 19-9595, dated July 2019
2-037	Room 226 & Washroom	Ceiling	Drywall (DJC)	Asbestos	Homogeneous w/ 16-3994-01 to 07	None Detected	N/A	N/A	
2-037	Room 226 & Washroom	Ceiling	Ceiling Tile 1	Asbestos	Homogeneous w/ 17-7482-28 to 30	None Detected	N/A	N/A	2' x 2' Small Pinhole
2-038	Room 227 & Washroom	Floor	Vinyl Floor Tile 1	Asbestos	Homogeneous w/ 19-2833-18 to 20	None Detected	N/A	N/A	12" x 12" Beige Mosaic
2-038	Room 227 & Washroom	Floor	Vinyl Sheet Flooring 1	Asbestos	Homogeneous w/ 16-3993-11 to 13	None Detected	N/A	N/A	Yellow
2-038	Room 227 & Washroom	Walls	Drywall (DJC)	Asbestos	Homogeneous w/ 16-3994-01 to 07	None Detected	N/A	N/A	
2-038	Room 227 & Washroom	Ceiling	Drywall (DJC)	Asbestos	Homogeneous w/ 16-3994-01 to 07	None Detected	N/A	N/A	
2-038	Room 227 & Washroom	Ceiling	Ceiling Tile 1	Asbestos	Homogeneous w/ 17-7482-28 to 30	None Detected	N/A	N/A	2' x 2' Small Pinhole
2-039	Room 228 & Washroom	Floor	Vinyl Floor Tile 1	Asbestos	Homogeneous w/ 19-2833-18 to 20	None Detected	N/A	N/A	12" x 12" Beige Mosaic
2-039	Room 228 & Washroom	Floor	Vinyl Sheet Flooring 1	Asbestos	Homogeneous w/ 16-3993-11 to 13	None Detected	N/A	N/A	Yellow
2-039	Room 228 & Washroom	Walls	Drywall (DJC)	Asbestos	Homogeneous w/ 16-3994-01 to 07	None Detected	N/A	N/A	
2-039	Room 228 & Washroom	Ceiling	Drywall (DJC)	Asbestos	Homogeneous w/ 16-3994-01 to 07	None Detected	N/A	N/A	
2-039	Room 228 & Washroom	Ceiling	Ceiling Tile 1	Asbestos	Homogeneous w/ 17-7482-28 to 30	None Detected	N/A	N/A	2' x 2' Small Pinhole
2-040	Room 229	Floor	Vinyl Floor Tile 1	Asbestos	Homogeneous w/ 19-2833-18 to 20	None Detected	N/A	N/A	12" x 12" Beige Mosaic
2-040	Room 229	Floor	Vinyl Sheet Flooring 1	Asbestos	Homogeneous w/ 16-3993-11 to 13	None Detected	N/A	N/A	Yellow
2-040	Room 229	Walls	Drywall (DJC)	Asbestos	Homogeneous w/ 16-3994-01 to 07	None Detected	N/A	N/A	
2-040	Room 229	Ceiling	Ceiling Tile 1	Asbestos	Homogeneous w/ 17-7482-28 to 30	None Detected	N/A	N/A	2' x 2' Small Pinhole
2-041	Room 230 & Washroom	Floor	Vinyl Floor Tile 1	Asbestos	Homogeneous w/ 19-2833-18 to 20	None Detected	N/A	N/A	12" x 12" Beige Mosaic
2-041	Room 230 & Washroom	Floor	Vinyl Sheet Flooring 1	Asbestos	Homogeneous w/ 16-3993-11 to 13	None Detected	N/A	N/A	Yellow
2-041	Room 230 & Washroom	Walls	Drywall (DJC)	Asbestos	Homogeneous w/ 16-3994-01 to 07	None Detected	N/A	N/A	
2-041	Room 230 & Washroom	Ceiling	Drywall (DJC)	Asbestos	Homogeneous w/ 16-3994-01 to 07	None Detected	N/A	N/A	
2-041	Room 230 & Washroom	Ceiling	Ceiling Tile 1	Asbestos	Homogeneous w/ 17-7482-28 to 30	None Detected	N/A	N/A	2' x 2' Small Pinhole
2-042	Room 231 & Washroom	Floor	Vinyl Floor Tile 1	Asbestos	Homogeneous w/ 19-2833-18 to 20	None Detected	N/A	N/A	12" x 12" Beige Mosaic
2-042	Room 231 & Washroom	Floor	Vinyl Sheet Flooring 1	Asbestos	Homogeneous w/ 16-3993-11 to 13	None Detected	N/A	N/A	Yellow

APPENDIX I - REASSESSMENT SURVEY FORM

Location Number	Location Name	Building System	Material Observed	Potential Hazardous Material	Sample ID	Analytical Result	Quantity	Condition	Notes/Required Action
2-042	Room 231 & Washroom	Walls	Drywall (DJC)	Asbestos	Homogeneous w/ 16-3994-01 to 07	None Detected	N/A	N/A	
2-042	Room 231 & Washroom	Ceiling	Drywall (DJC)	Asbestos	Homogeneous w/ 16-3994-01 to 07	None Detected	N/A	N/A	
2-042	Room 231 & Washroom	Ceiling	Ceiling Tile 1	Asbestos	Homogeneous w/ 17-7482-28 to 30	None Detected	N/A	N/A	2' x 2' Small Pinhole
2-043	Room 232 & Washroom	Floor	Vinyl Floor Tile 1	Asbestos	Homogeneous w/ 19-2833-18 to 20	None Detected	N/A	N/A	12" x 12" Beige Mosaic
2-043	Room 232 & Washroom	Floor	Vinyl Sheet Flooring 1	Asbestos	Homogeneous w/ 16-3993-11 to 13	None Detected	N/A	N/A	Yellow
2-043	Room 232 & Washroom	Walls	Drywall (DJC)	Asbestos	Homogeneous w/ 16-3994-01 to 07	None Detected	N/A	N/A	
2-043	Room 232 & Washroom	Ceiling	Drywall (DJC)	Asbestos	Homogeneous w/ 16-3994-01 to 07	None Detected	N/A	N/A	
2-043	Room 232 & Washroom	Ceiling	Ceiling Tile 1	Asbestos	Homogeneous w/ 17-7482-28 to 30	None Detected	N/A	N/A	2' x 2' Small Pinhole
2-044	Room 233 & Washroom	Floor	Vinyl Floor Tile 1	Asbestos	Homogeneous w/ 19-2833-18 to 20	None Detected	N/A	N/A	12" x 12" Beige Mosaic
2-044	Room 233 & Washroom	Floor	Vinyl Sheet Flooring 1	Asbestos	Homogeneous w/ 16-3993-11 to 13	None Detected	N/A	N/A	Yellow
2-044	Room 233 & Washroom	Walls	Drywall (DJC)	Asbestos	Homogeneous w/ 16-3994-01 to 07	None Detected	N/A	N/A	
2-044	Room 233 & Washroom	Ceiling	Drywall (DJC)	Asbestos	Homogeneous w/ 16-3994-01 to 07	None Detected	N/A	N/A	
2-044	Room 233 & Washroom	Ceiling	Ceiling Tile 1	Asbestos	Homogeneous w/ 17-7482-28 to 30	None Detected	N/A	N/A	2' x 2' Small Pinhole
2-045	Corridor	Floor	Vinyl Floor Tile 1	Asbestos	Homogeneous w/ 16-3993-08 to 10	None Detected	N/A	N/A	12" x 12" Beige Mosaic
2-045	Corridor	Walls	Drywall (DJC)	Asbestos	Homogeneous w/ 16-3994-01 to 07/S0004A-G**	None Detected	N/A	N/A	**Pinchin file no. 314479
2-045	Corridor	Ceiling	Ceiling Tile 2	Asbestos	Homogeneous w/ 16-3752-05 to 07	None Detected	N/A	N/A	2' x 4' Small Pinhole
2-046	Tub Room	Floor	Vinyl Sheet Flooring 4	Asbestos	Not Sampled	ACM Assumed	180 SF	Good	Beige
2-046	Tub Room	Walls	Drywall (DJC)	Asbestos	Homogeneous w/ 16-3994-01 to 07	None Detected	N/A	N/A	
2-046	Tub Room	Ceiling	Drywall (DJC)	Asbestos	Homogeneous w/ 16-3994-01 to 07	None Detected	N/A	N/A	
2-047	Janitor's Closet	Floor	Concrete	N/A	N/A	N/A	N/A	N/A	
2-047	Janitor's Closet	Walls	Block	N/A	N/A	N/A	N/A	N/A	
2-047	Janitor's Closet	Ceiling	Drywall (DJC)	Asbestos	Homogeneous w/ 16-3994-01 to 07	None Detected	N/A	N/A	
2-048	Electrical Room	Floor	Concrete	N/A	N/A	N/A	N/A	N/A	
2-048	Electrical Room	Walls	Block	N/A	N/A	N/A	N/A	N/A	
2-048	Electrical Room	Ceiling	Concrete	N/A	N/A	N/A	N/A	N/A	
2-049	Shower Room	Floor	Vinyl Sheet Flooring 2	Asbestos	Not Sampled	ACM Assumed	N/A	N/A	Red NOT OBSERVED
2-049	Shower Room	Floor	Vinyl Sheet Flooring 19	Asbestos	Not Sampled	ACM Assumed	75 SF	Good	Light Green
2-049	Shower Room	Walls	Drywall (DJC)	Asbestos	Homogeneous w/ 16-3994-01 to 07	None Detected	N/A	N/A	
2-049	Shower Room	Walls	Ceramic	N/A	N/A	N/A	N/A	N/A	
2-049	Shower Room	Ceiling	Drywall (DJC)	Asbestos	Homogeneous w/ 16-3994-01 to 07	None Detected	N/A	N/A	
2-050	Washroom	Floor	Vinyl Sheet Flooring 3	Asbestos	Homogeneous w/ 19-2833-04 to 06	None Detected	N/A	N/A	Blue

APPENDIX I - REASSESSMENT SURVEY FORM

<i>Location Number</i>	<i>Location Name</i>	<i>Building System</i>	<i>Material Observed</i>	<i>Potential Hazardous Material</i>	<i>Sample ID</i>	<i>Analytical Result</i>	<i>Quantity</i>	<i>Condition</i>	<i>Notes/Required Action</i>
2-050	Washroom	Walls	Drywall (DJC)	Asbestos	Homogeneous w/ 16-3994-01 to 07	None Detected	N/A	N/A	
2-050	Washroom	Ceiling	Drywall (DJC)	Asbestos	Homogeneous w/ 16-3994-01 to 07	None Detected	N/A	N/A	
2-051	Tub Room	Floor	Vinyl Sheet Flooring 3	Asbestos	Homogeneous w/ 19-2833-04 to 06	None Detected	N/A	N/A	Blue
2-051	Tub Room	Walls	Drywall (DJC)	Asbestos	Homogeneous w/ 16-3994-01 to 07	None Detected	N/A	N/A	
2-051	Tub Room	Ceiling	Drywall (DJC)	Asbestos	Homogeneous w/ 16-3994-01 to 07	None Detected	N/A	N/A	
2-052	Social Support	Floor	Carpet	N/A	N/A	N/A	N/A	N/A	
2-052	Social Support	Walls	Drywall (DJC)	Asbestos	Homogeneous w/ 16-3994-01 to 07	None Detected	N/A	N/A	
2-052	Social Support	Ceiling	Ceiling Tile 2	Asbestos	Homogeneous w/ 16-3752-05 to 07	None Detected	N/A	N/A	2' x 4' Small Pinhole
2-053	Clean Linen	Floor	Vinyl Sheet Flooring 20	Asbestos	Not Sampled	ACM Assumed	450 SF	Good	Light Grey and Light Brown Design
2-053	Clean Linen	Walls	Drywall (DJC)	Asbestos	Homogeneous w/ 16-3994-01 to 07	None Detected	N/A	N/A	
2-053	Clean Linen	Ceiling	Ceiling Tile 2	Asbestos	Homogeneous w/ 16-3752-05 to 07	None Detected	N/A	N/A	2' x 4' Small Pinhole
2-054	Lounge	Floor	Vinyl Floor Tile 1	Asbestos	Homogeneous w/ 16-3993-08 to 10	None Detected	N/A	N/A	12" x 12" Beige Mosaic NOT OBSERVED
2-054	Lounge	Floor	Vinyl Sheet Flooring 20	Asbestos	Not Sampled	ACM Assumed	450 SF	Good	Light Grey and Light Brown Design
2-054	Lounge	Walls	Drywall (DJC)	Asbestos	16-3994-06*	None Detected	N/A	N/A	*From Fisher Project No. 16-7778, dated May 2016
2-054	Lounge	Ceiling	Ceiling Tile 2	Asbestos	Homogeneous w/ 16-3752-05 to 07	None Detected	N/A	N/A	2' x 4' Small Pinhole
2-055	Washroom	Floor	Vinyl Sheet Flooring 5	Asbestos	Not Sampled	ACM Assumed	N/A	N/A	Green with Black Dots NOT OBSERVED
2-055	Washroom	Floor	Vinyl Sheet Flooring 1	Asbestos	Homogeneous w/ 16-3993-11 to 13	None Detected	N/A	N/A	Yellow
2-055	Washroom	Walls	Drywall (DJC)	Asbestos	16-3994-07*	None Detected	N/A	N/A	*From Fisher Project No. 16-7778, dated May 2016
2-055	Washroom	Ceiling	Drywall (DJC)	Asbestos	Homogeneous w/ 16-3994-01 to 07	None Detected	N/A	N/A	
2-056	Room 237 & Washroom	Floor	Vinyl Floor Tile 1	Asbestos	Homogeneous w/ 19-2833-18 to 20	None Detected	N/A	N/A	12" x 12" Beige Mosaic
2-056	Room 237 & Washroom	Floor	Vinyl Sheet Flooring 1	Asbestos	Homogeneous w/ 16-3993-11 to 13	None Detected	N/A	N/A	Yellow
2-056	Room 237 & Washroom	Walls	Drywall (DJC)	Asbestos	Homogeneous w/ 16-3994-01 to 07	None Detected	N/A	N/A	
2-056	Room 237 & Washroom	Ceiling	Drywall (DJC)	Asbestos	Homogeneous w/ 16-3994-01 to 07	None Detected	N/A	N/A	
2-056	Room 237 & Washroom	Ceiling	Ceiling Tile 1	Asbestos	Homogeneous w/ 17-7482-28 to 30	None Detected	N/A	N/A	2' x 2' Small Pinhole
2-057	Room 238 & Washroom	Floor	Vinyl Floor Tile 1	Asbestos	Homogeneous w/ 19-2833-18 to 20	None Detected	N/A	N/A	12" x 12" Beige Mosaic
2-057	Room 238 & Washroom	Floor	Vinyl Sheet Flooring 1	Asbestos	Homogeneous w/ 16-3993-11 to 13	None Detected	N/A	N/A	Yellow
2-057	Room 238 & Washroom	Walls	Drywall (DJC)	Asbestos	Homogeneous w/ 16-3994-01 to 07	None Detected	N/A	N/A	
2-057	Room 238 & Washroom	Ceiling	Drywall (DJC)	Asbestos	Homogeneous w/ 16-3994-01 to 07	None Detected	N/A	N/A	
2-057	Room 238 & Washroom	Ceiling	Ceiling Tile 1	Asbestos	Homogeneous w/ 17-7482-28 to 30	None Detected	N/A	N/A	2' x 2' Small Pinhole
2-058	Room 239 & Washroom	Floor	Vinyl Floor Tile 1	Asbestos	Homogeneous w/ 19-2833-18 to 20	None Detected	N/A	N/A	12" x 12" Beige Mosaic

APPENDIX I - REASSESSMENT SURVEY FORM

<i>Location Number</i>	<i>Location Name</i>	<i>Building System</i>	<i>Material Observed</i>	<i>Potential Hazardous Material</i>	<i>Sample ID</i>	<i>Analytical Result</i>	<i>Quantity</i>	<i>Condition</i>	<i>Notes/Required Action</i>
2-058	Room 239 & Washroom	Floor	Vinyl Sheet Flooring 1	Asbestos	Homogeneous w/ 16-3993-11 to 13	None Detected	N/A	N/A	Yellow
2-058	Room 239 & Washroom	Walls	Drywall (DJC)	Asbestos	19-2833-17*	None Detected	N/A	N/A	*From Fisher Project No. 19-9595, dated July 2019
2-058	Room 239 & Washroom	Ceiling	Drywall (DJC)	Asbestos	Homogeneous w/ 16-3994-01 to 07	None Detected	N/A	N/A	
2-058	Room 239 & Washroom	Ceiling	Ceiling Tile 1	Asbestos	Homogeneous w/ 17-7482-28 to 30	None Detected	N/A	N/A	2' x 2' Small Pinhole
2-059	Room 240 & Washroom	Floor	Vinyl Floor Tile 1	Asbestos	Homogeneous w/ 19-2833-18 to 20	None Detected	N/A	N/A	12" x 12" Beige Mosaic
2-059	Room 240 & Washroom	Floor	Vinyl Sheet Flooring 1	Asbestos	Homogeneous w/ 16-3993-11 to 13	None Detected	N/A	N/A	Yellow
2-059	Room 240 & Washroom	Walls	Drywall (DJC)	Asbestos	Homogeneous w/ 16-3994-01 to 07	None Detected	N/A	N/A	
2-059	Room 240 & Washroom	Ceiling	Drywall (DJC)	Asbestos	Homogeneous w/ 16-3994-01 to 07	None Detected	N/A	N/A	
2-059	Room 240 & Washroom	Ceiling	Ceiling Tile 1	Asbestos	Homogeneous w/ 17-7482-28 to 30	None Detected	N/A	N/A	2' x 2' Small Pinhole
2-060	Room 241 & Washroom	Floor	Vinyl Floor Tile 1	Asbestos	Homogeneous w/ 19-2833-18 to 20	None Detected	N/A	N/A	12" x 12" Beige Mosaic
2-060	Room 241 & Washroom	Floor	Vinyl Sheet Flooring 1	Asbestos	Homogeneous w/ 16-3993-11 to 13	None Detected	N/A	N/A	Yellow
2-060	Room 241 & Washroom	Walls	Drywall (DJC)	Asbestos	Homogeneous w/ 16-3994-01 to 07	None Detected	N/A	N/A	
2-060	Room 241 & Washroom	Ceiling	Drywall (DJC)	Asbestos	Homogeneous w/ 16-3994-01 to 07	None Detected	N/A	N/A	
2-060	Room 241 & Washroom	Ceiling	Ceiling Tile 1	Asbestos	Homogeneous w/ 17-7482-28 to 30	None Detected	N/A	N/A	2' x 2' Small Pinhole
2-061	Room 242	Floor	Vinyl Floor Tile 1	Asbestos	Homogeneous w/ 19-2833-18 to 20	None Detected	N/A	N/A	12" x 12" Beige Mosaic
2-061	Room 242	Walls	Drywall (DJC)	Asbestos	Homogeneous w/ 16-3994-01 to 07	None Detected	N/A	N/A	
2-061	Room 242	Ceiling	Ceiling Tile 1	Asbestos	Homogeneous w/ 17-7482-28 to 30	None Detected	N/A	N/A	2' x 2' Small Pinhole
2-062	Room 243 & Washroom	Floor	Vinyl Floor Tile 1	Asbestos	Homogeneous w/ 19-2833-18 to 20	None Detected	N/A	N/A	12" x 12" Beige Mosaic
2-062	Room 243 & Washroom	Floor	Vinyl Sheet Flooring 1	Asbestos	Homogeneous w/ 16-3993-11 to 13	None Detected	N/A	N/A	Yellow
2-062	Room 243 & Washroom	Walls	Drywall (DJC)	Asbestos	Homogeneous w/ 16-3994-01 to 07	None Detected	N/A	N/A	
2-062	Room 243 & Washroom	Ceiling	Drywall (DJC)	Asbestos	Homogeneous w/ 16-3994-01 to 07	None Detected	N/A	N/A	
2-062	Room 243 & Washroom	Ceiling	Ceiling Tile 1	Asbestos	Homogeneous w/ 17-7482-28 to 30	None Detected	N/A	N/A	2' x 2' Small Pinhole
2-063	Room 244 & Washroom	Floor	Vinyl Floor Tile 1	Asbestos	Homogeneous w/ 19-2833-18 to 20	None Detected	N/A	N/A	12" x 12" Beige Mosaic
2-063	Room 244 & Washroom	Floor	Vinyl Sheet Flooring 1	Asbestos	Homogeneous w/ 16-3993-11 to 13	None Detected	N/A	N/A	Yellow
2-063	Room 244 & Washroom	Walls	Drywall (DJC)	Asbestos	Homogeneous w/ 16-3994-01 to 07	None Detected	N/A	N/A	
2-063	Room 244 & Washroom	Ceiling	Drywall (DJC)	Asbestos	Homogeneous w/ 16-3994-01 to 07	None Detected	N/A	N/A	
2-063	Room 244 & Washroom	Ceiling	Ceiling Tile 1	Asbestos	Homogeneous w/ 17-7482-28 to 30	None Detected	N/A	N/A	2' x 2' Small Pinhole
2-064	Room 245 & Washroom	Floor	Vinyl Floor Tile 1	Asbestos	Homogeneous w/ 19-2833-18 to 20	None Detected	N/A	N/A	12" x 12" Beige Mosaic

APPENDIX I - REASSESSMENT SURVEY FORM

<i>Location Number</i>	<i>Location Name</i>	<i>Building System</i>	<i>Material Observed</i>	<i>Potential Hazardous Material</i>	<i>Sample ID</i>	<i>Analytical Result</i>	<i>Quantity</i>	<i>Condition</i>	<i>Notes/Required Action</i>
2-064	Room 245 & Washroom	Floor	Vinyl Sheet Flooring 1	Asbestos	Homogeneous w/ 16-3993-11 to 13	None Detected	N/A	N/A	Yellow
2-064	Room 245 & Washroom	Walls	Drywall (DJC)	Asbestos	Homogeneous w/ 16-3994-01 to 07	None Detected	N/A	N/A	
2-064	Room 245 & Washroom	Ceiling	Drywall (DJC)	Asbestos	Homogeneous w/ 16-3994-01 to 07	None Detected	N/A	N/A	
2-064	Room 245 & Washroom	Ceiling	Ceiling Tile 1	Asbestos	Homogeneous w/ 17-7482-28 to 30	None Detected	N/A	N/A	2' x 2' Small Pinhole
2-065	Room 246	Floor	Vinyl Floor Tile 1	Asbestos	Homogeneous w/ 19-2833-18 to 20	None Detected	N/A	N/A	12" x 12" Beige Mosaic
2-065	Room 246	Floor	Vinyl Sheet Flooring 1	Asbestos	Homogeneous w/ 16-3993-11 to 13	None Detected	N/A	N/A	Yellow
2-065	Room 246	Walls	Drywall (DJC)	Asbestos	Homogeneous w/ 16-3994-01 to 07	None Detected	N/A	N/A	
2-065	Room 246	Ceiling	Ceiling Tile 1	Asbestos	Homogeneous w/ 17-7482-28 to 30	None Detected	N/A	N/A	2' x 2' Small Pinhole
2-066	Room 247 & Washroom	Floor	Vinyl Floor Tile 1	Asbestos	Homogeneous w/ 19-2833-18 to 20	None Detected	N/A	N/A	12" x 12" Beige Mosaic
2-066	Room 247 & Washroom	Floor	Vinyl Sheet Flooring 1	Asbestos	Homogeneous w/ 16-3993-11 to 13	None Detected	N/A	N/A	Yellow
2-066	Room 247 & Washroom	Walls	Drywall (DJC)	Asbestos	Homogeneous w/ 16-3994-01 to 07	None Detected	N/A	N/A	
2-066	Room 247 & Washroom	Ceiling	Drywall (DJC)	Asbestos	Homogeneous w/ 16-3994-01 to 07	None Detected	N/A	N/A	
2-066	Room 247 & Washroom	Ceiling	Ceiling Tile 1	Asbestos	Homogeneous w/ 17-7482-28 to 30	None Detected	N/A	N/A	2' x 2' Small Pinhole
2-067	Room 248 & Washroom	Floor	Vinyl Floor Tile 1	Asbestos	Homogeneous w/ 19-2833-18 to 20	None Detected	N/A	N/A	12" x 12" Beige Mosaic
2-067	Room 248 & Washroom	Floor	Vinyl Sheet Flooring 1	Asbestos	Homogeneous w/ 16-3993-11 to 13	None Detected	N/A	N/A	Yellow
2-067	Room 248 & Washroom	Walls	Drywall (DJC)	Asbestos	Homogeneous w/ 16-3994-01 to 07	None Detected	N/A	N/A	
2-067	Room 248 & Washroom	Ceiling	Drywall (DJC)	Asbestos	Homogeneous w/ 16-3994-01 to 07	None Detected	N/A	N/A	
2-067	Room 248 & Washroom	Ceiling	Ceiling Tile 1	Asbestos	Homogeneous w/ 17-7482-28 to 30	None Detected	N/A	N/A	2' x 2' Small Pinhole
2-068	Room 249 & Washroom	Floor	Vinyl Floor Tile 1	Asbestos	Homogeneous w/ 19-2833-18 to 20	None Detected	N/A	N/A	12" x 12" Beige Mosaic
2-068	Room 249 & Washroom	Floor	Vinyl Sheet Flooring 1	Asbestos	Homogeneous w/ 16-3993-11 to 13	None Detected	N/A	N/A	Yellow
2-068	Room 249 & Washroom	Walls	Drywall (DJC)	Asbestos	Homogeneous w/ 16-3994-01 to 07	None Detected	N/A	N/A	
2-068	Room 249 & Washroom	Ceiling	Drywall (DJC)	Asbestos	Homogeneous w/ 16-3994-01 to 07	None Detected	N/A	N/A	
2-068	Room 249 & Washroom	Ceiling	Ceiling Tile 1	Asbestos	Homogeneous w/ 17-7482-28 to 30	None Detected	N/A	N/A	2' x 2' Small Pinhole
2-069	Room 250 & Washroom	Floor	Vinyl Floor Tile 1	Asbestos	Homogeneous w/ 19-2833-18 to 20	None Detected	N/A	N/A	12" x 12" Beige Mosaic
2-069	Room 250 & Washroom	Floor	Vinyl Sheet Flooring 1	Asbestos	Homogeneous w/ 16-3993-11 to 13	None Detected	N/A	N/A	Yellow
2-069	Room 250 & Washroom	Walls	Drywall (DJC)	Asbestos	Homogeneous w/ 16-3994-01 to 07	None Detected	N/A	N/A	
2-069	Room 250 & Washroom	Ceiling	Drywall (DJC)	Asbestos	Homogeneous w/ 16-3994-01 to 07	None Detected	N/A	N/A	
2-069	Room 250 & Washroom	Ceiling	Ceiling Tile 1	Asbestos	Homogeneous w/ 17-7482-28 to 30	None Detected	N/A	N/A	2' x 2' Small Pinhole

APPENDIX I - REASSESSMENT SURVEY FORM

Location Number	Location Name	Building System	Material Observed	Potential Hazardous Material	Sample ID	Analytical Result	Quantity	Condition	Notes/Required Action
2-070	Activity Room	Floor	Vinyl Sheet Flooring 10	Asbestos	Not Sampled	ACM Assumed	400 SF	Good	Wood Design
2-070	Activity Room	Walls	Drywall (DJC)	Asbestos	Homogeneous w/ 16-3994-01 to 07	None Detected	N/A	N/A	
2-070	Activity Room	Ceiling	Ceiling Tile 2	Asbestos	Homogeneous w/ 16-3752-05 to 07	None Detected	N/A	N/A	2' x 4' Small Pinhole
2-070	Activity Room	Ceiling	Ceiling Tile 3	Asbestos	Homogeneous w/ 16-3994-08 to 10	None Detected	N/A	N/A	2' x 4' Pinhole Fissure
2-071	Corridor	Floor	Vinyl Floor Tile 1	Asbestos	Homogeneous w/ 16-3993-08 to 10	None Detected	N/A	N/A	12" x 12" Beige Mosaic
2-071	Corridor	Walls	Drywall (DJC)	Asbestos	Homogeneous w/ 16-3994-01 to 07/S0004A-G**	None Detected	N/A	N/A	**Pinchin file no. 314479
2-071	Corridor	Ceiling	Ceiling Tile 3	Asbestos	Homogeneous w/ 16-3994-08 to 10	None Detected	N/A	N/A	2' x 4' Pinhole Fissure
2-071	Corridor	Ceiling	Ceiling Tile 2	Asbestos	Homogeneous w/ 16-3752-05 to 07	None Detected	N/A	N/A	2' x 4' Small Pinhole
2-072	Lounge	Floor	Vinyl Floor Tile 1	Asbestos	Homogeneous w/ 16-3993-08 to 10	None Detected	N/A	N/A	12" x 12" Beige Mosaic
2-072	Lounge	Walls	Drywall (DJC)	Asbestos	Homogeneous w/ 16-3994-01 to 07	None Detected	N/A	N/A	
2-072	Lounge	Ceiling	Ceiling Tile 2	Asbestos	Homogeneous w/ 16-3752-05 to 07	None Detected	N/A	N/A	2' x 4' Small Pinhole
2-073	Janitor's Closet	Floor	Concrete	N/A	N/A	N/A	N/A	N/A	
2-073	Janitor's Closet	Walls	Block	N/A	N/A	N/A	N/A	N/A	
2-073	Janitor's Closet	Ceiling	Drywall (DJC)	Asbestos	Homogeneous w/ 16-3994-01 to 07	None Detected	N/A	N/A	
2-074	Electrical Room	Floor	Concrete	N/A	N/A	N/A	N/A	N/A	
2-074	Electrical Room	Walls	Block	N/A	N/A	N/A	N/A	N/A	
2-074	Electrical Room	Ceiling	Concrete	N/A	N/A	N/A	N/A	N/A	
2-075	Shower Room	Floor	Vinyl Sheet Flooring 2	Asbestos	Not Sampled	ACM Assumed	N/A	N/A	Red NOT OBSERVED
2-075	Shower Room	Floor	Vinyl Sheet Flooring 21	Asbestos	Homogeneous w/ 19-2833-07 to 09	None Detected	N/A	N/A	Grey
2-075	Shower Room	Walls	Drywall (DJC)	Asbestos	21-5987-9*	None Detected	N/A	N/A	*From Fisher Project No. 21-10979, dated Feb.2021
2-075	Shower Room	Walls	Ceramic	N/A	N/A	N/A	N/A	N/A	
2-075	Shower Room	Ceiling	Drywall (DJC)	Asbestos	Homogeneous w/ 16-3994-01 to 07	None Detected	N/A	N/A	
2-076	Washroom	Floor	Vinyl Sheet Flooring 3	Asbestos	Homogeneous w/ 19-2833-04 to 06	None Detected	N/A	N/A	Blue
2-076	Washroom	Walls	Drywall (DJC)	Asbestos	Homogeneous w/ 16-3994-01 to 07	None Detected	N/A	N/A	
2-076	Washroom	Ceiling	Drywall (DJC)	Asbestos	Homogeneous w/ 16-3994-01 to 07	None Detected	N/A	N/A	
2-077	Tub Room	Floor	Vinyl Sheet Flooring 3	Asbestos	Homogeneous w/ 19-2833-04 to 06	None Detected	N/A	N/A	Blue
2-077	Tub Room	Walls	Drywall (DJC)	Asbestos	Homogeneous w/ 16-3994-01 to 07	None Detected	N/A	N/A	
2-077	Tub Room	Ceiling	Drywall (DJC)	Asbestos	Homogeneous w/ 16-3994-01 to 07	None Detected	N/A	N/A	
2-078	Soiled Linen	Floor	Vinyl Floor Tile 1	Asbestos	Homogeneous w/ 16-3993-08 to 10	None Detected	N/A	N/A	12" x 12" Beige Mosaic
2-078	Soiled Linen	Floor	Vinyl Sheet Flooring 20	Asbestos	Not Sampled	ACM Assumed	N/A	N/A	Light Grey and Light Brown Design NOT OBSERVED
2-078	Soiled Linen	Walls	Drywall (DJC)	Asbestos	Homogeneous w/ 16-3994-01 to 07	None Detected	N/A	N/A	

APPENDIX I - REASSESSMENT SURVEY FORM

<i>Location Number</i>	<i>Location Name</i>	<i>Building System</i>	<i>Material Observed</i>	<i>Potential Hazardous Material</i>	<i>Sample ID</i>	<i>Analytical Result</i>	<i>Quantity</i>	<i>Condition</i>	<i>Notes/Required Action</i>
2-078	Soiled Linen	Ceiling	Drywall (DJC)	Asbestos	Homogeneous w/ 16-3994-01 to 07	None Detected	N/A	N/A	
2-079	Laundry Room	Floor	Vinyl Sheet Flooring 4	Asbestos	Not Sampled	ACM Assumed	N/A	N/A	Beige NOT OBSERVED
2-079	Laundry Room	Floor	Vinyl Sheet Flooring 1	Asbestos	Homogeneous w/ 16-3993-11 to 13	None Detected	N/A	N/A	Yellow
2-079	Laundry Room	Walls	Drywall (DJC)	Asbestos	Homogeneous w/ 16-3994-01 to 07	None Detected	N/A	N/A	
2-079	Laundry Room	Ceiling	Drywall (DJC)	Asbestos	Homogeneous w/ 16-3994-01 to 07	None Detected	N/A	N/A	
2-080	Nurse's Station	Floor	Vinyl Floor Tile 1	Asbestos	Homogeneous w/ 16-3993-08 to 10	None Detected	N/A	N/A	12" x 12" Beige Mosaic NOT OBSERVED
2-080	Nurse's Station	Floor	Vinyl Sheet Flooring 20	Asbestos	Not Sampled	ACM Assumed	140 SF	Good	Light Grey and Light Brown Design
2-080	Nurse's Station	Walls	Drywall (DJC)	Asbestos	Homogeneous w/ 16-3994-01 to 07	None Detected	N/A	N/A	
2-080	Nurse's Station	Ceiling	Ceiling Tile 2	Asbestos	Homogeneous w/ 16-3752-05 to 07	None Detected	N/A	N/A	2' x 4' Small Pinhole
2-081	Med. Room	Floor	Vinyl Floor Tile 1	Asbestos	Homogeneous w/ 16-3993-08 to 10	None Detected	N/A	N/A	12" x 12" Beige Mosaic NOT OBSERVED
2-081	Med. Room	Floor	Vinyl Sheet Flooring 20	Asbestos	Not Sampled	ACM Assumed	65 SF	Good	Light Grey and Light Brown Design
2-081	Med. Room	Walls	Drywall (DJC)	Asbestos	Homogeneous w/ 16-3994-01 to 07	None Detected	N/A	N/A	
2-081	Med. Room	Ceiling	Drywall (DJC)	Asbestos	Homogeneous w/ 16-3994-01 to 07	None Detected	N/A	N/A	
2-082	Med. Room	Floor	Vinyl Sheet Flooring 20	Asbestos	Not Sampled	ACM Assumed	65 SF	Good	Light Grey and Light Brown Design
2-082	Med. Room	Walls	Drywall (DJC)	Asbestos	Homogeneous w/ 16-3994-01 to 07	None Detected	N/A	N/A	
2-082	Med. Room	Ceiling	Drywall (DJC)	Asbestos	Homogeneous w/ 16-3994-01 to 07	None Detected	N/A	N/A	
Surveyor's Field Notes									