

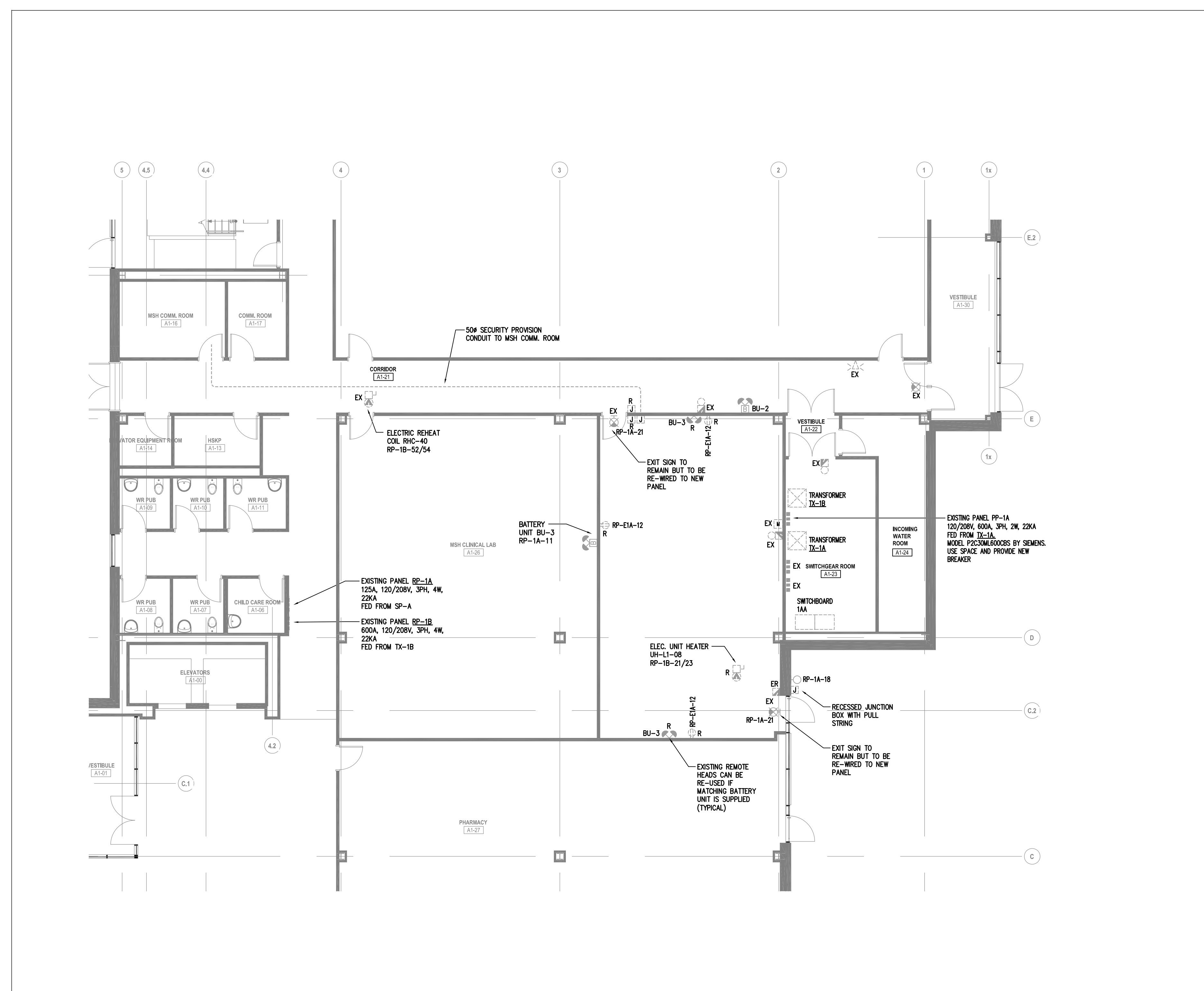

RESERVED FOR ARCHITECT DRAWING

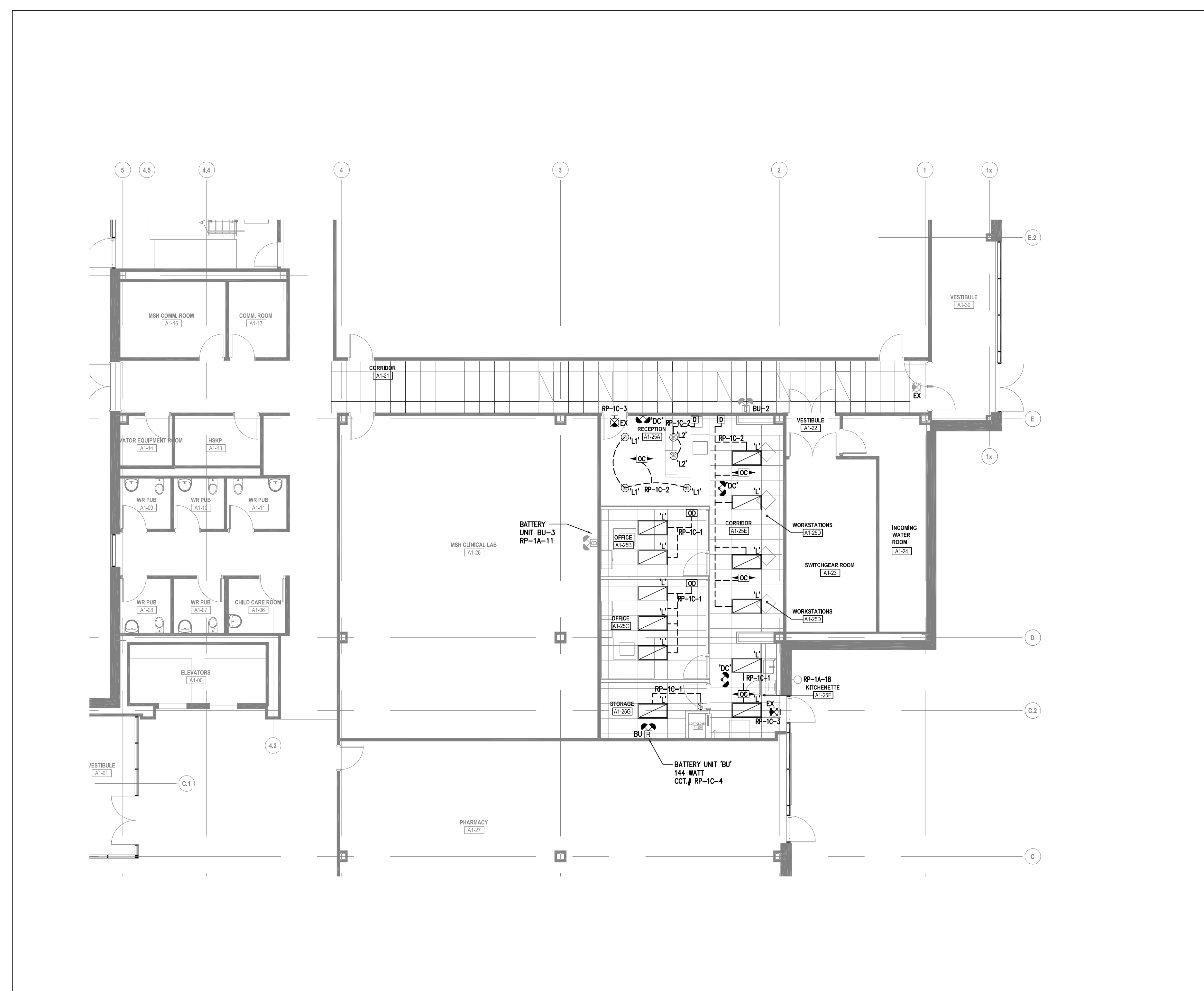

1 LEVEL 1 PART PLAN - ELECTRICAL DEMOLITION
SCALE: 1:100



2 LEVEL 1 PART PLAN - LIGHTING NEW LAYOUT
SCALE: 1:100

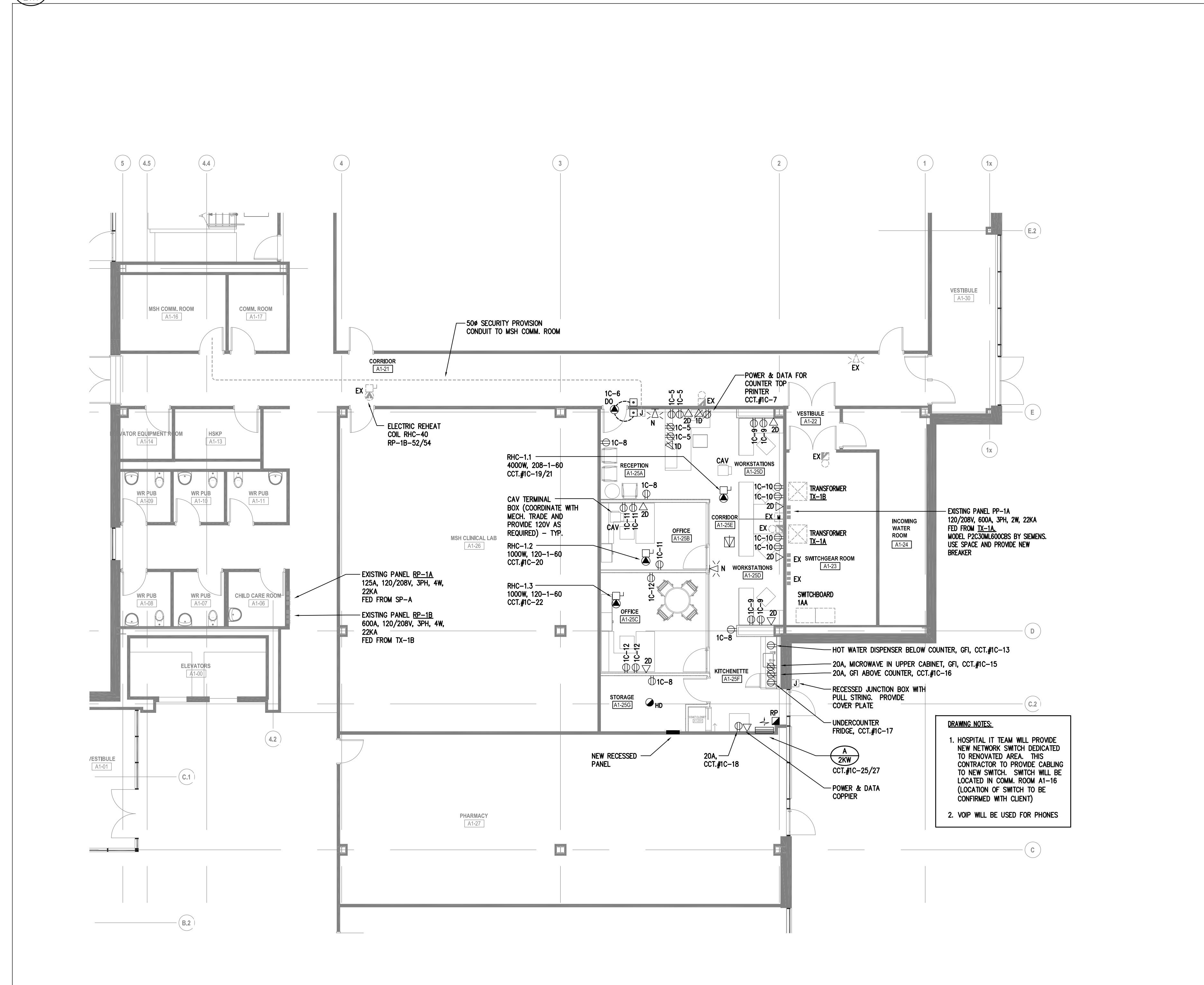

3 LEVEL 1 PART PLAN - POWER NEW LAYOUT
SCALE: 1:100

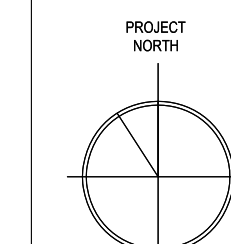

NO.	DATE	REVISION
1	2022-11-18	ISSUED FOR PERMIT
2	2022-11-18	ISSUED FOR PERMIT
3	2022-03-16	ISSUED FOR TENDER
4	2022-03-16	ISSUED FOR PERMIT
5	2022-11-23	COORDINATION
6		DATE

All drawings and specifications are the property of the architect. The Contractor shall verify all dimensions and information on the drawings and specifications to be accurate before proceeding.

UXBRIDGE HOSPITAL FOUNDATION OFFICE
PROJECT ADDRESS
4 CAMPBELL DRIVE, UXBRIDGE, ON L4P 1R5
PROJECT CLIENT
DAN VALLEY HEALTH SYSTEM
SCALE
1:100
DRAWN BY
CAD
REVIEWED BY
AP
PROJECT NUMBER
22042
PLOT DATE
MARCH 16, 2023

ELECTRICAL
DEMOLITION AND NEW
LAYOUT
DRAWING NUMBER
E1.1