

MontgomerySisam

CONTEXT PLAN

4	23-05-11	ISSUED FOR ADDENDUM 002	MSA
3	23-04-18	RE-ISSUED FOR TENDER-R01	MSA
2	22-12-23	ISSUED FOR TENDER	MSA
1	2022-09-23	ISSUED FOR PERMIT&TENDER	MSA
#	date:	revision:	To By

revisions

All drawing and specifications are the property of the architect. The contractor shall verify all dimensions and information on site and report any discrepancy to architect before proceeding.

LAKESHORE LODGE - QUIET RM, LOBBY AND GIFTSHOP RM RENOVATION
3197 LAKE SHORE BLD W,
ETOBICOKE, ON M8V 3X5

INTERIOR ELEVATIONS

scale: 1 : 50

drawn by: LG

reviewed by: AR

job number: 21508.F04

plot date: 2023-01-16

drawing number:

A7.01

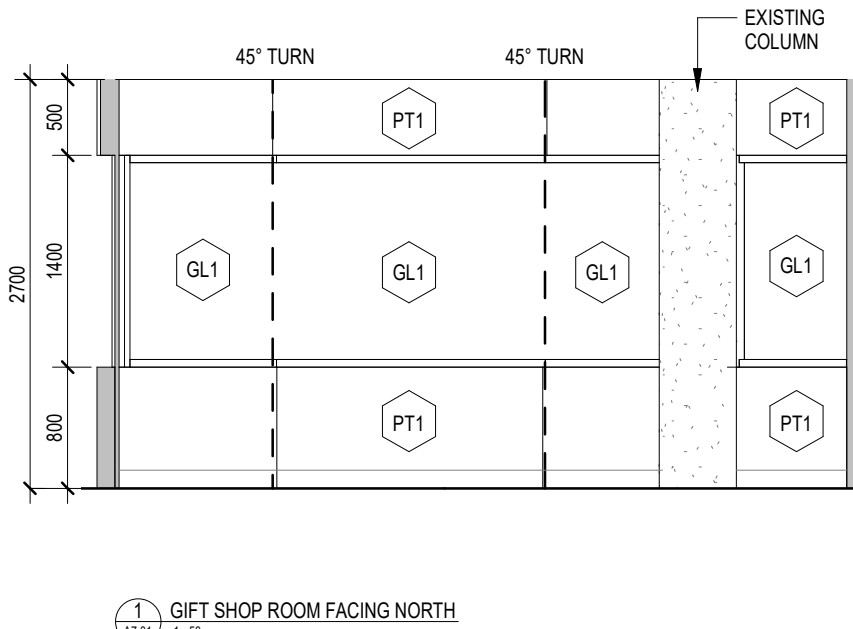
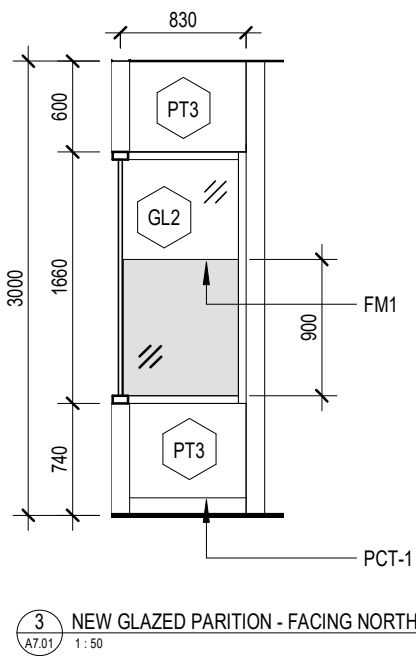
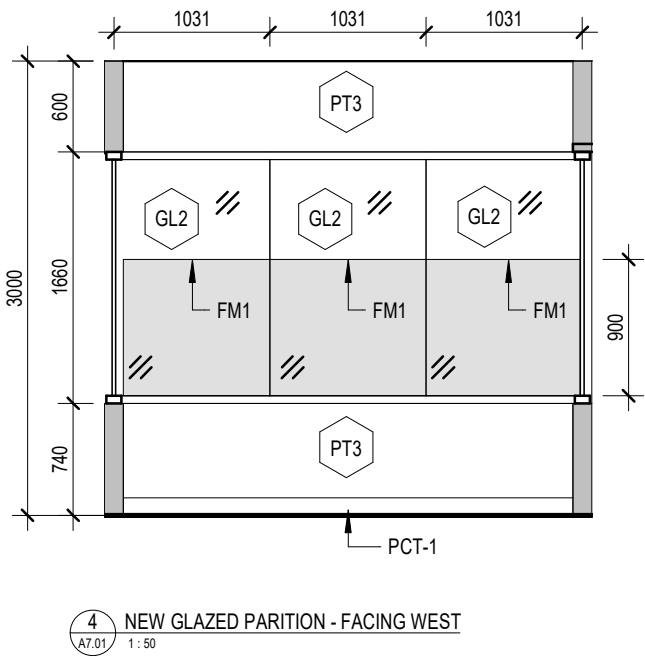
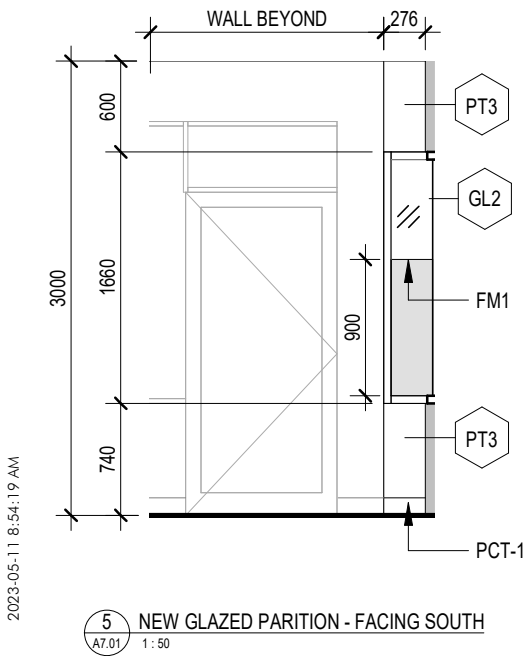
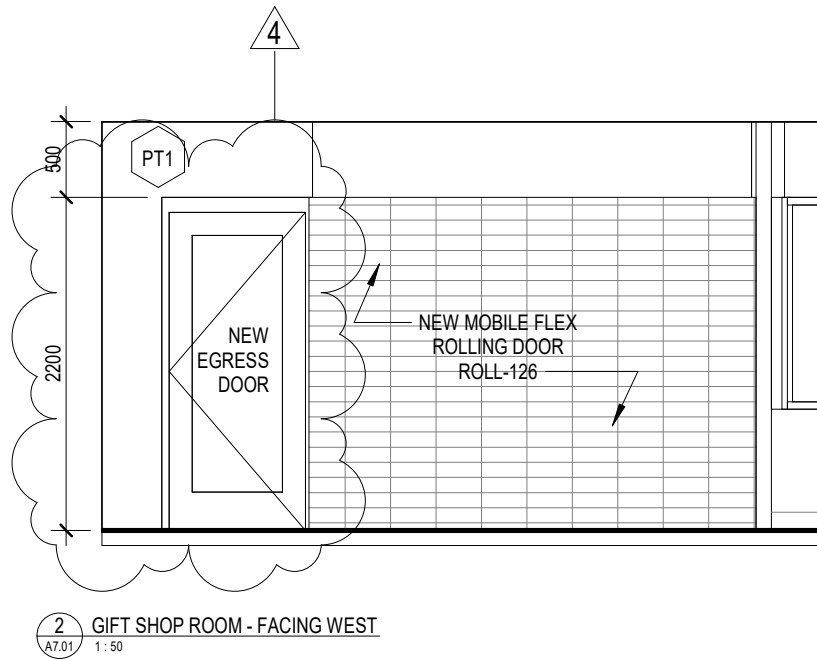
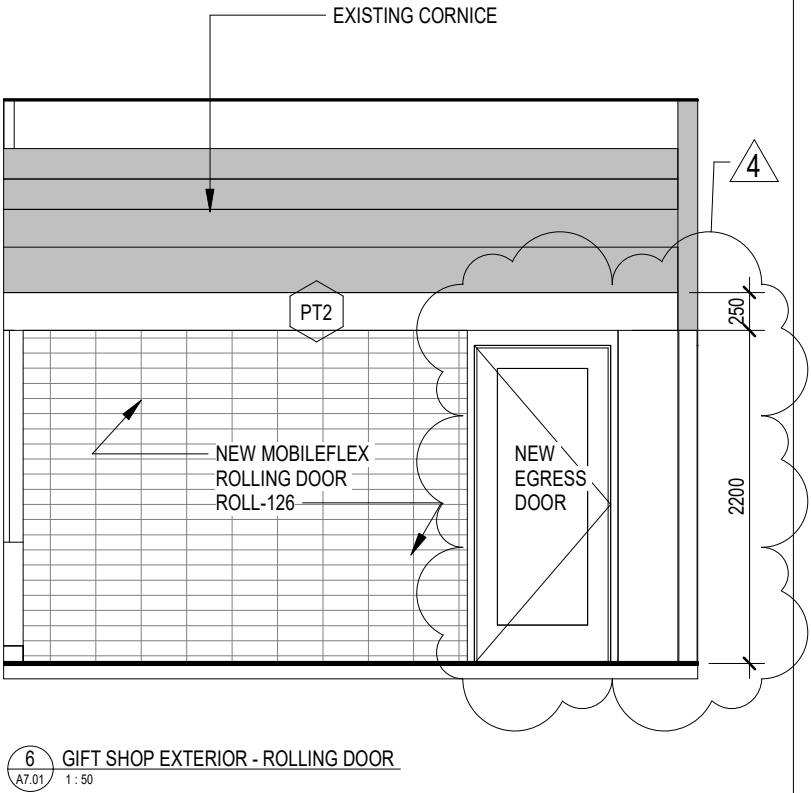
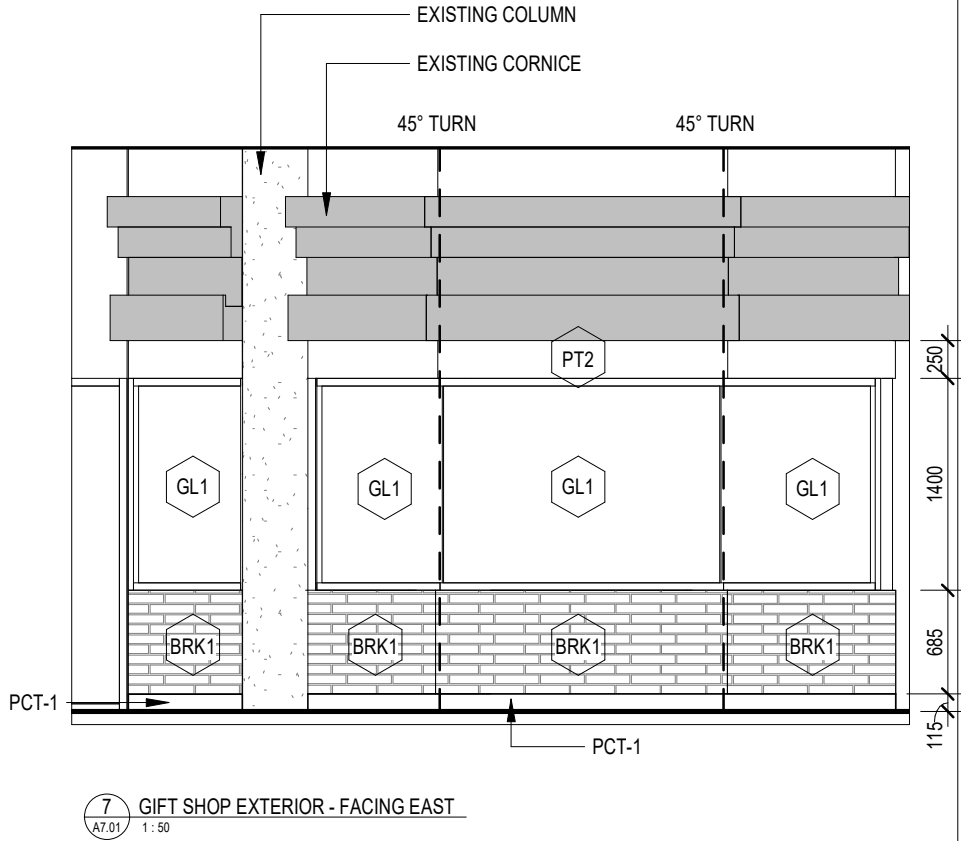

2023-05-11 8:51:44 AM

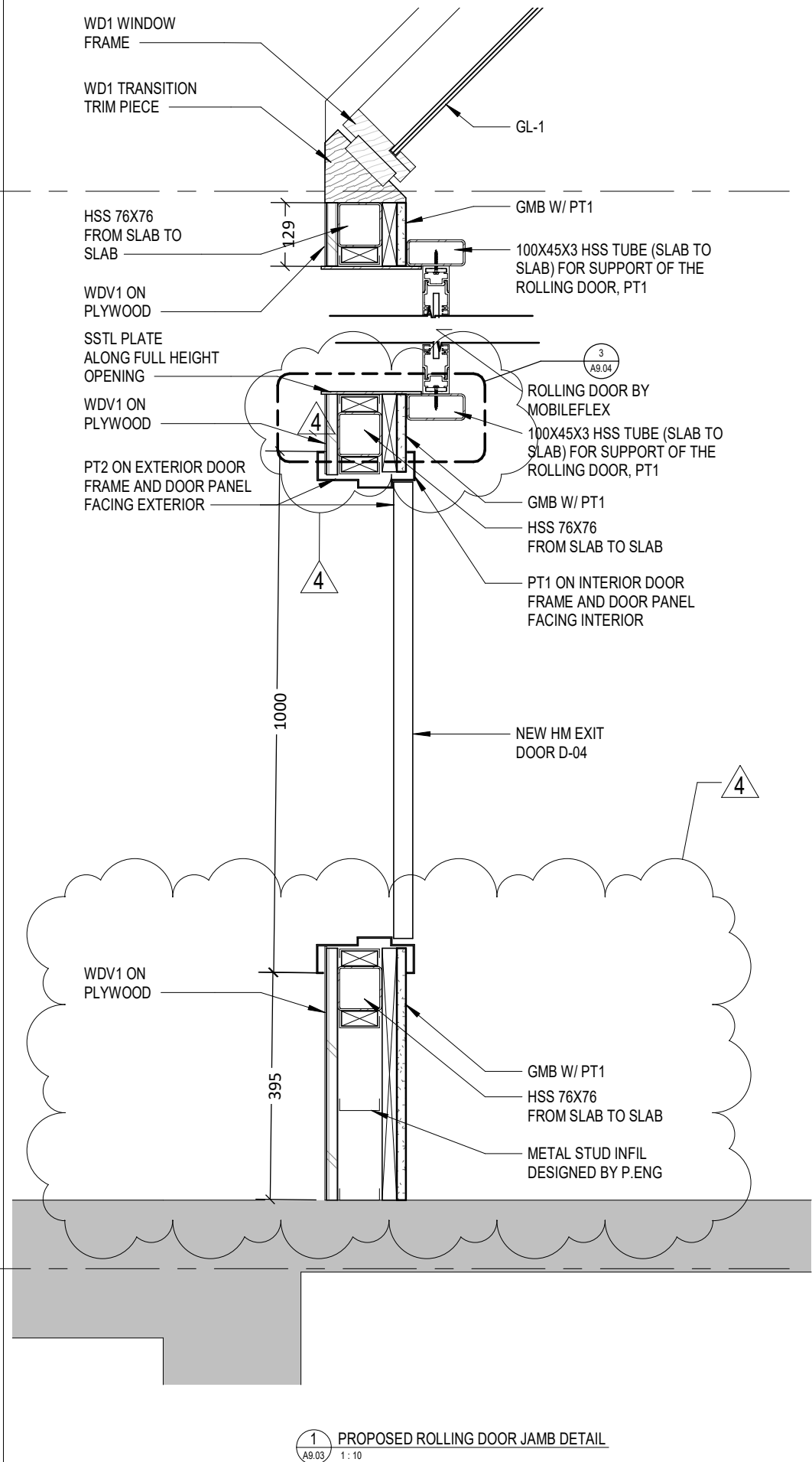
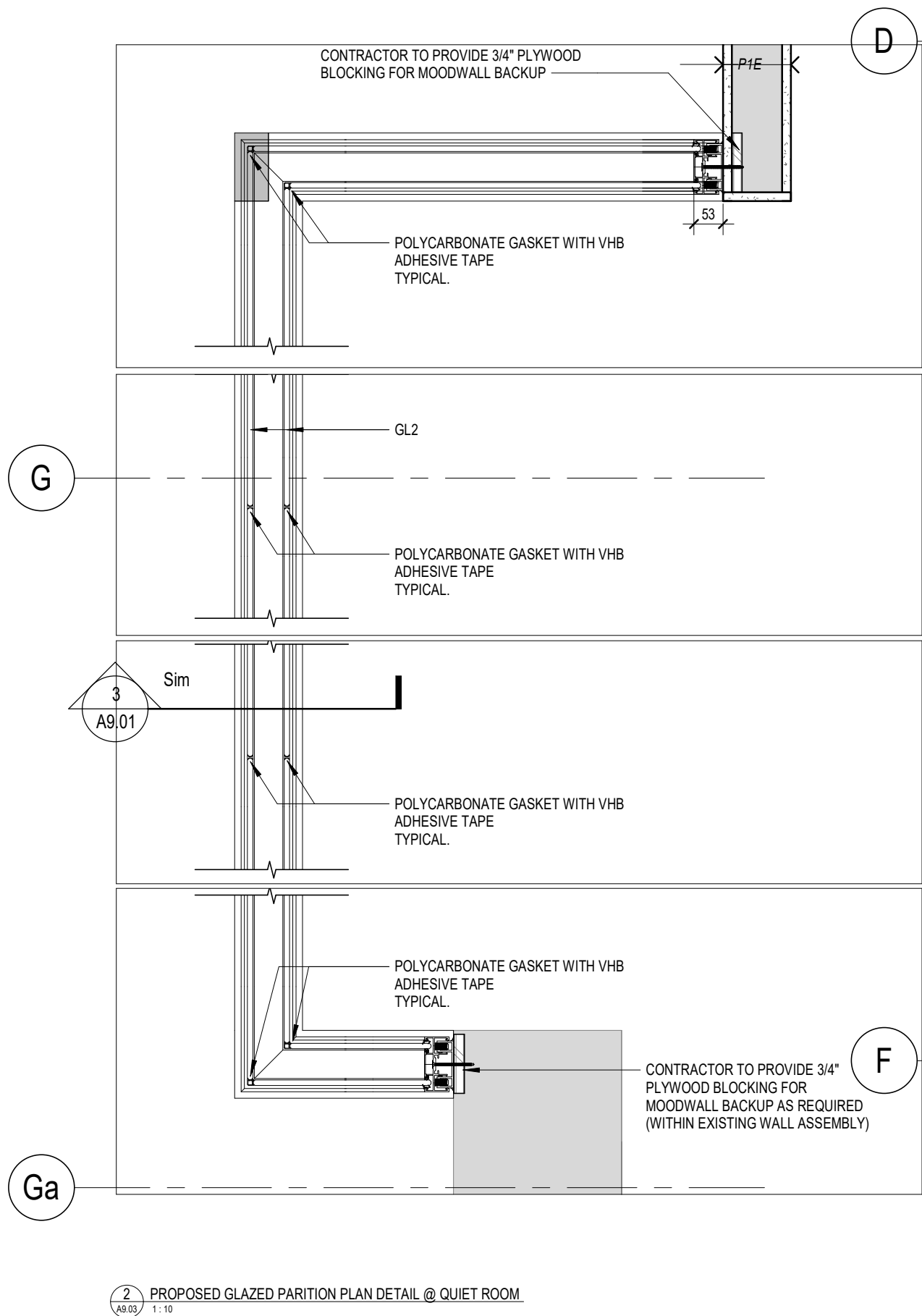

MontgomerySisam

CONTEXT PLAN

4	23-05-11	ISSUED FOR ADDENDUM 002	MSA
3	23-04-18	RE-ISSUED FOR TENDER-R01	MSA
2	22-12-23	ISSUED FOR TENDER	MSA
1	2022-09-23	ISSUED FOR PERMIT&TENDER	MSA
#	date:	revision:	To By

revisions

All drawing and specifications are the property of the architect. The contractor shall verify all dimensions and information on site and report any discrepancy to architect before proceeding.

LAKESHORE LODGE - QUIET RM, LOBBY AND GIFTSHOP RM RENOVATION
3197 LAKE SHORE BLD W,
ETOBICOKE, ON M8V 3X5

PLAN DETAILS

scale: 1 : 10

drawn by: LG

reviewed by: AR

job number: 21508.F04

plot date: 2023-01-16

drawing number:

A9.03