

**LEVEL OF SECURITY | NIVEAU DE SÉCURITÉ**

This drawing is an instrument of service and is protected by copyright, copyright for the consultant's instrument of service belongs to the consultant. Copies including electronic copies, may only be used for the purpose intended and for a one-time use, on the same site, and for the same project and may not be offered for sale or transfer without the express written consent of the consultant.

Le présent dessin est un instrument de service protégé par le droit d'auteur. Le droit d'auteur sur l'instrument de service appartient à ce dernier. Les exemplaires de ce dessin, y compris les exemplaires électroniques, ne peuvent servir qu'à une seule fois, sur le même chantier et pour le même projet. Ils ne peuvent être offerts en vente ni transférés sans le consentement écrit exprès de l'expert-conseil.

**GENERAL NOTES**

- THE DESIGN AND CONSTRUCTION OF ALL WORK ON THIS PROJECT IS TO CONFORM TO THE LATEST VERSION INCLUDING AMENDMENTS OF THE NATIONAL BUILDING CODE & ANY OTHER CODE OF PROVINCIAL OR LOCAL APPLICATION, INCLUDING THE RELEVANT LISTED CSA STANDARDS. IN ANY CASE OF CONFLICT OR DISCREPANCY THE MORE STRINGENT REQUIREMENTS SHALL APPLY.
- ALL EXTERIORS OF EXISTING ALUMINUM WINDOWS AND DOORS BEING REMOVED IN THIS CONTRACT ARE SEALED WITH NON-FRYABLE, CHRYSOTILE ASBESTOS CONTAINING CAULKING, AND REQUIRES PROPER ABATEMENT AND DISPOSAL AS PART OF THIS CONTRACT. REFER TO SPECIFICATION 02 82 00.01 - ASBESTOS ABATEMENT MINIMUM REQUIREMENTS AND PROVIDED DESIGNATED SUBSTANCE SURVEY REPORT (ANNEX 'A') FOR MORE INFORMATION.
- SHOULD MORE MATERIAL RESEMBLING ASBESTOS BE ENCOUNTERED IN THE COURSE OF DEMOLITION, STOP WORK AND NOTIFY DCC REPRESENTATIVE IMMEDIATELY. DO NOT PROCEED UNTIL WRITTEN INSTRUCTIONS ARE RECEIVED.
- READ THESE DRAWINGS IN CONJUNCTION WITH ALL RELATED CONTRACT DOCUMENTS.
- THE CONTRACTOR SHALL CHECK AND VERIFY ALL CONDITIONS AND MEASUREMENTS AT THE SITE AND REPORT TO THE DCC REPRESENTATIVE ANY DISCREPANCIES OR UNSATISFACTORY CONDITIONS WHICH MAY ADVERSELY AFFECT THE PROPER COMPLETION OF THE JOB BEFORE PROCEEDING WITH THE WORK.
- RUBBISH FROM DEMOLITION AND CONSTRUCTION WASTE ARE TO BE SEPARATED BY TYPE AND KEPT TO A MINIMUM.
- DO NOT SCALE THE DRAWINGS.
- ALL DIMENSIONS ON DRAWINGS ARE IN MILLIMETRES U.N.O.
- DELIVER, HANDLE AND STORE MATERIALS TO AVOID DAMAGE IN ANY MANNER.
- MAINTAIN A SET OF DRAWINGS ON SITE & UPDATE FREQUENTLY WITH CONSTRUCTION RECORD INFORMATION.
- MAKE ALL AREAS EFFECTED BY CONSTRUCTION ACTIVITIES GOOD AND TO MATCH EXISTING ADJACENT AREAS.

SCHEDULE OF ALUMINUM WINDOW REMOVAL			
WINDOW TYPE ID	WINDOW SIZE	QUANTITY OF UNITS	NOTE
R1	3000 x 1700	70	1. REFER TO PHOTO #4 & 5/306
R2	2025 x 1700	12	1. REFER TO PHOTO #1/306
R3	1050 x 1700	18	1. REFER TO PHOTO #1.5 & 8/306
R4	850 x 900	11	1. REFER TO PHOTO #3/306
R5	3450 x 800	3	
R6	1700 x 6250	2	1. REFER TO PHOTO #3.9 & 10/306

**\*GENERAL NOTE:**

- ALL DIMENSIONS ARE APPROXIMATE. BIDDING CONTRACTOR TO ENSURE PRODUCT FIT TO SIZE OF EXISTING OPENING AFTER REMOVAL OF EXISTING WINDOW.
- ALL CAULKING ON EXISTING WINDOWS CONTAIN NON-FRYABLE CHRYSOTILE ASBESTOS.

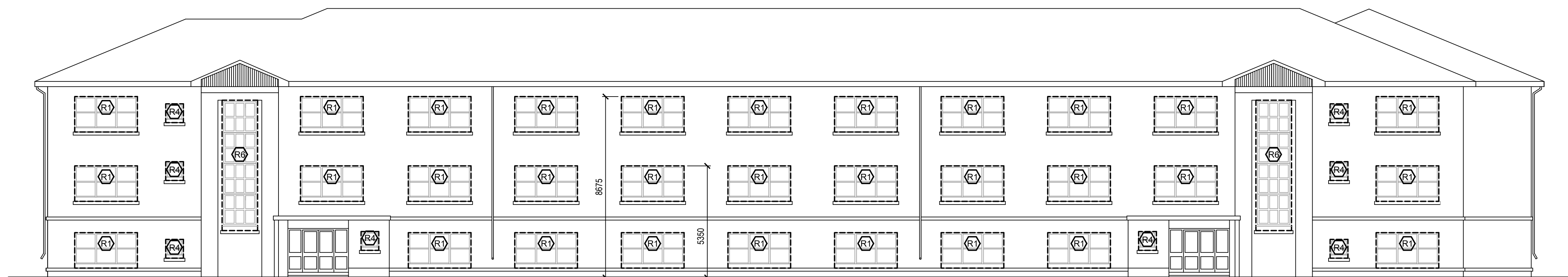

**D1 WEST ELEVATION - ALUMINUM WINDOW REMOVAL**  
SCALE: 1:125

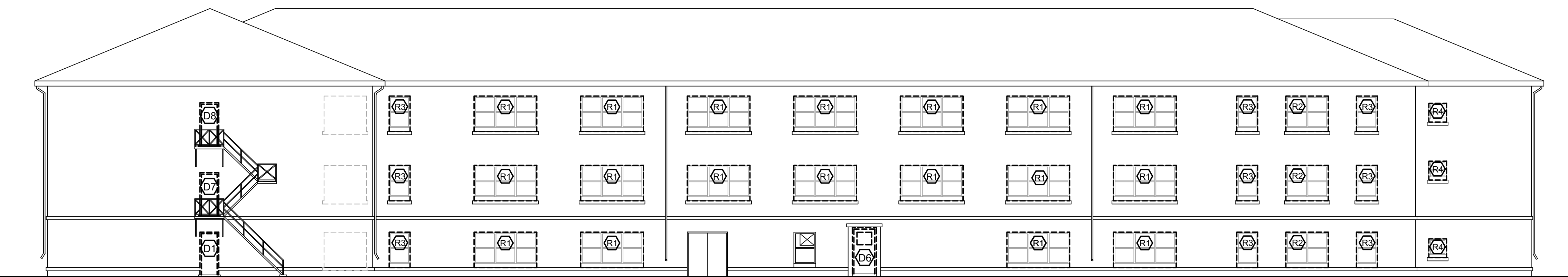

**D2 EAST ELEVATION - ALUMINUM WINDOW REMOVAL**  
SCALE: 1:125

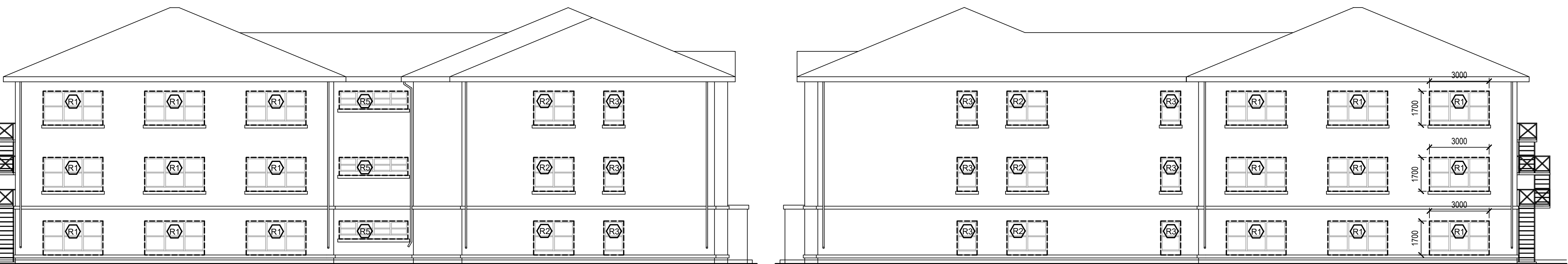

**D3 NORTH ELEVATION - ALUMINUM WINDOW REMOVAL**  
SCALE: 1:125

**D4 SOUTH ELEVATION - ALUMINUM WINDOW REMOVAL**  
SCALE: 1:125

**LEGEND**

- INDICATES EXISTING TO BE REMOVED AND DISPOSED OF (DEMOLITION).
- (R#) INDICATES EXISTING WINDOW TO BE REMOVED AND DISPOSED OF.
- (D#) INDICATES EXISTING DOOR AND IN SOME CASES ATTACHED FRAME TO BE REMOVED AND DISPOSED (REFER TO NEW DOOR AND FRAME SCHEDULE).
- (V#) INDICATES NEW WINDOW.
- (#) INDICATES NEW DOOR AND MAYBE NEW FRAME (REFER TO NEW DOOR AND FRAME SCHEDULE).
- WC --- INDICATES WINDOW COVERINGS TO BE REMOVED AND STORED IN A SAFE PLACE FOR REINSTALLATION ON COMPLETION OF NEW WINDOW INSTALLATION.
- RWC --- INDICATES TO REMOVE AND DISPOSE OF EXISTING WINDOW COVERINGS
- WC --- INDICATED EXISTING REMOVED WINDOW COVERINGS TO BE REINSTALLED.
- NS --- INDICATES TO PROVIDE NEW MANUAL ROLLER SHADES
- INDICATES NEW CONSTRUCTION.
- T --- INDICATES TILE FINISH ON INTERIOR OF WINDOW TO BE CAREFULLY REMOVED IF AND WHERE NECESSARY TO INSTALL NEW WINDOW. PATCH AND TRIM TO MAKE GOOD AND MATCH EXISTING ADJACENT SURFACES. (REFER TO PHOTO #21-307 FOR EXAMPLE)
- F --- INDICATES FROSTING FOR PRIVACY ADDED TO WINDOW GLAZING.

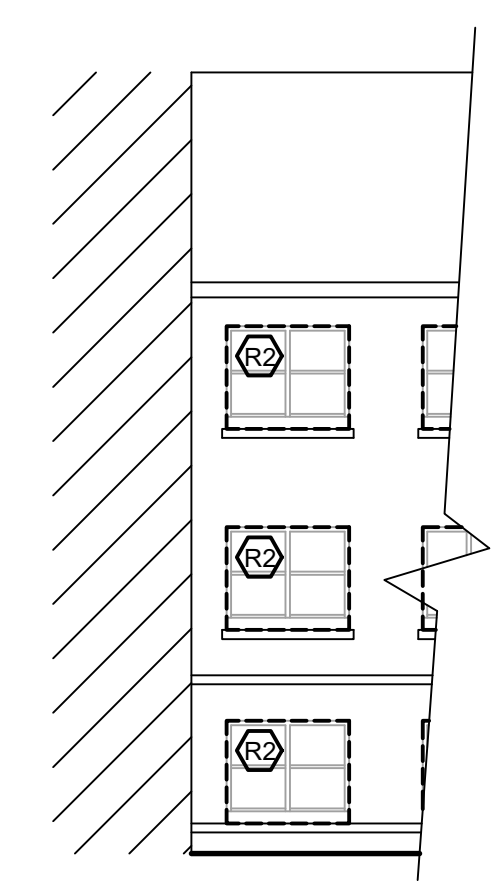

**D2a EAST ELEVATION - ALUMINUM WINDOW REMOVAL**  
SCALE: 1:125

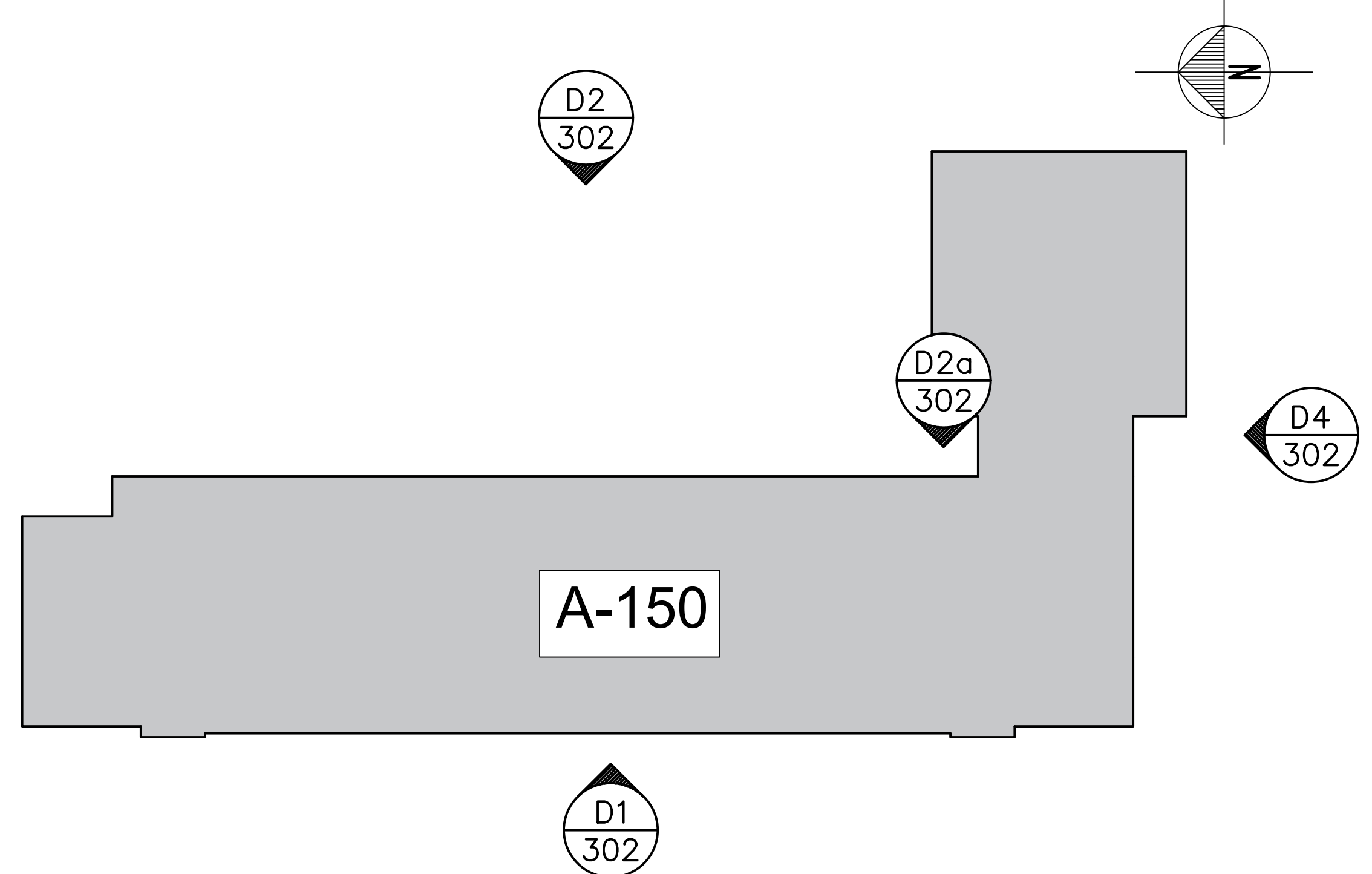

**KEY PLAN**  
NTS

NO.	DATE	REVISION	APPR.

SCALE | ÉCHELLE  
AS SHOWN

LOCATION | EMPLACEMENT  
**21 PARADE AVE. (A-150)  
BORDEN, ON**

PROJECT | PROJET  
**REPLACE WINDOWS AND DOORS**

TRADE | MÉTIER  
**ARCHITECTURAL**

DATE  
2022-10-17

SUBJECT | SUJET  
**ELEVATIONS, SCHEDULES & NOTES OF ALUMINUM WINDOW AND DOOR REMOVAL BLDG. A-150**

PRODUCTION	DESIGNED   ÉTUDIÉ	REVIEWED   REVU	DES O   AGENT CONC
DRAWN   DESSINÉ	M.T.	PROJ MGR   GEST PROJ	
CHECKED   VÉRIFIÉ		DES MGR   GEST CONC	
COORDINATION		FIRE   INCENDIE	

PF NUMBER | No DP  
**BN3000257**

DWG. NO. | No. DESSIN  
**L-B147-6834/9-302**