

This drawing is an instrument of service and is protected by copyright, copyright for the consultant's instrument of service belongs to the consultant. Copies including electronic copies, may only be used for the purpose intended and for a one-time use, on the same site, and for the same project and may not be offered for sale or transfer without the express written consent of the consultant.

Le présent dessin est un instrument de service protégé par le droit d'auteur. Le droit d'auteur sur l'instrument de service appartient à ce dernier. Les exemplaires de ce dessin, y compris les exemplaires électroniques, ne peuvent servir qu'à une seule fois, sur le même chantier et pour le même projet. Ils ne peuvent être offerts en vente ni transférés sans le consentement écrit exprès de l'expert-consultant.

GENERAL NOTES

1. THE DESIGN AND CONSTRUCTION OF ALL WORK ON THIS PROJECT IS TO CONFORM TO THE LATEST VERSION INCLUDING AMENDMENTS OF THE NATIONAL BUILDING CODE & ANY OTHER CODE OF PROVINCIAL OR LOCAL APPLICATION, INCLUDING THE RELEVANT LISTED CSA STANDARDS. IN ANY CASE OF CONFLICT OR DISCREPANCY THE MORE STRINGENT REQUIREMENTS SHALL APPLY.
2. ALL EXTERIORS OF EXISTING ALUMINUM WINDOWS AND DOORS BEING REMOVED IN THIS CONTRACT ARE SEALED WITH NON-FRYABLE CHRYSOTILE ASBESTOS CONTAINING CAULKING, AND REQUIRES PROPER ABATEMENT AND DISPOSAL AS PART OF THIS CONTRACT. REFER TO SPECIFICATION 02 82 00 01 - ASBESTOS ABATEMENT MINIMUM REQUIREMENTS AND PROVIDED DESIGNATED SUBSTANCE SURVEY REPORT (ANNEX 'A') FOR MORE INFORMATION.
3. SHOULD MORE MATERIAL RESEMBLING ASBESTOS BE ENCOUNTERED IN THE COURSE OF DEMOLITION, STOP WORK AND NOTIFY DCC REPRESENTATIVE IMMEDIATELY. DO NOT PROCEED UNTIL WRITTEN INSTRUCTIONS ARE RECEIVED.
4. READ THESE DRAWINGS IN CONJUNCTION WITH ALL RELATED CONTRACT DOCUMENTS.
5. THE CONTRACTOR SHALL CHECK AND VERIFY ALL CONDITIONS AND MEASUREMENTS AT THE SITE AND REPORT TO THE DCC REPRESENTATIVE ANY DISCREPANCIES OR UNSATISFACTORY CONDITIONS WHICH MAY ADVERSELY AFFECT THE PROPER COMPLETION OF THE JOB BEFORE PROCEEDING WITH THE WORK.
6. RUBBISH FROM DEMOLITION AND CONSTRUCTION WASTE ARE TO BE SEPARATED BY TYPE AND KEPT TO A MINIMUM.
7. DO NOT SCALE THE DRAWINGS.
8. ALL DIMENSIONS ON DRAWINGS ARE IN MILLIMETRES U.N.O.
9. DELIVER, HANDLE AND STORE MATERIALS TO AVOID DAMAGE IN ANY MANNER.
10. MAINTAIN A SET OF DRAWINGS ON SITE & UPDATE FREQUENTLY WITH CONSTRUCTION RECORD INFORMATION.
11. MAKE ALL AREAS EFFECTED BY CONSTRUCTION ACTIVITIES GOOD AND TO MATCH EXISTING ADJACENT AREAS.



PHOTO #18 - DOOR 6

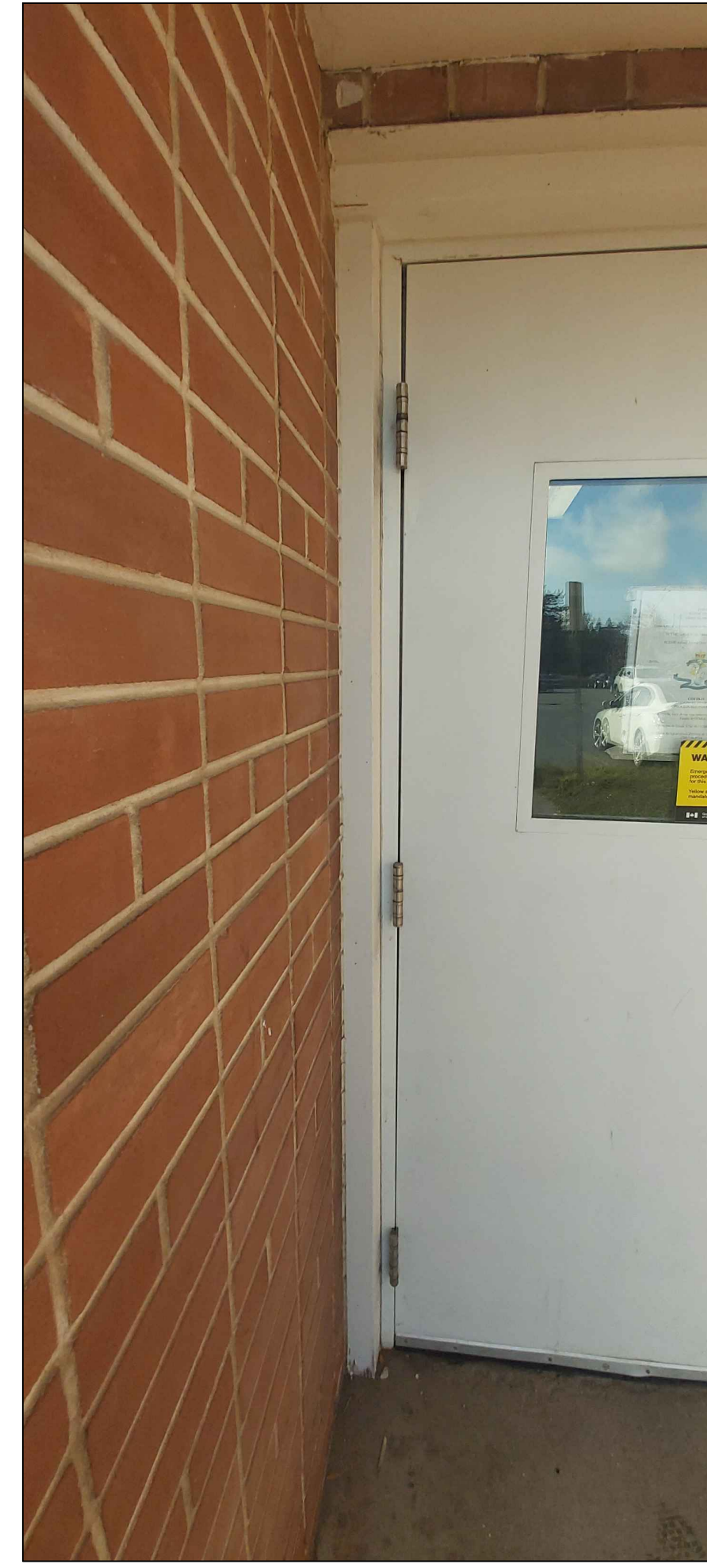

PHOTO #17 - DOOR 6

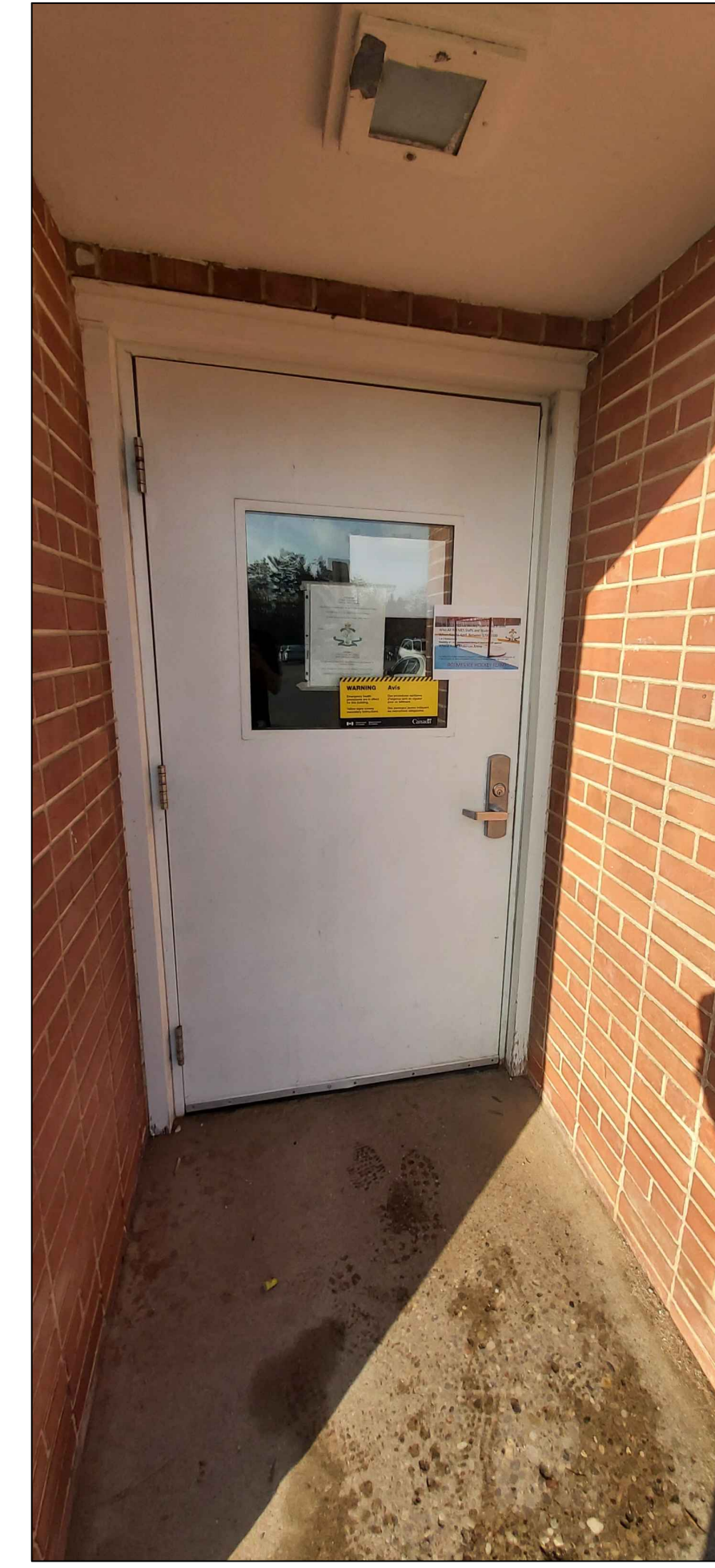

PHOTO #16 - DOOR 6

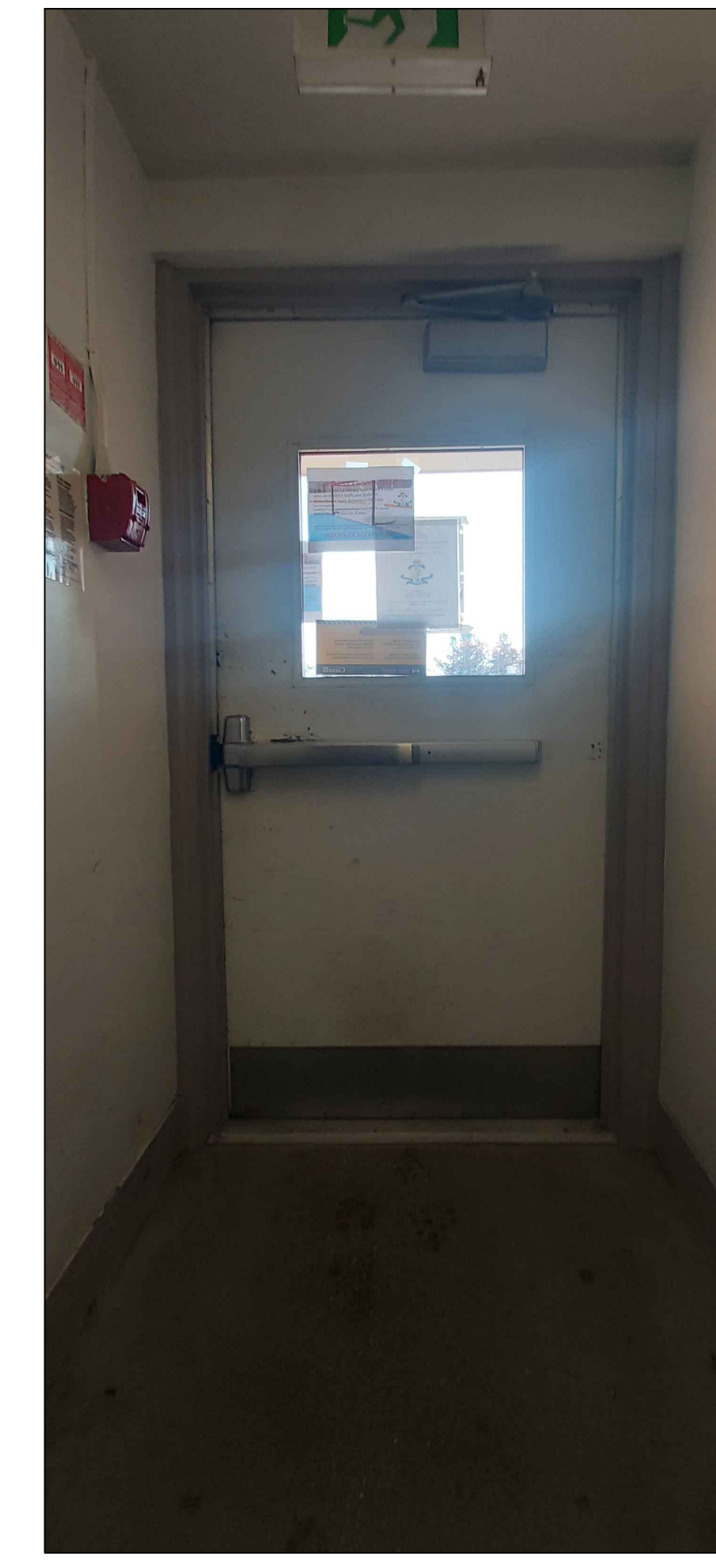

PHOTO #15 - DOOR 6

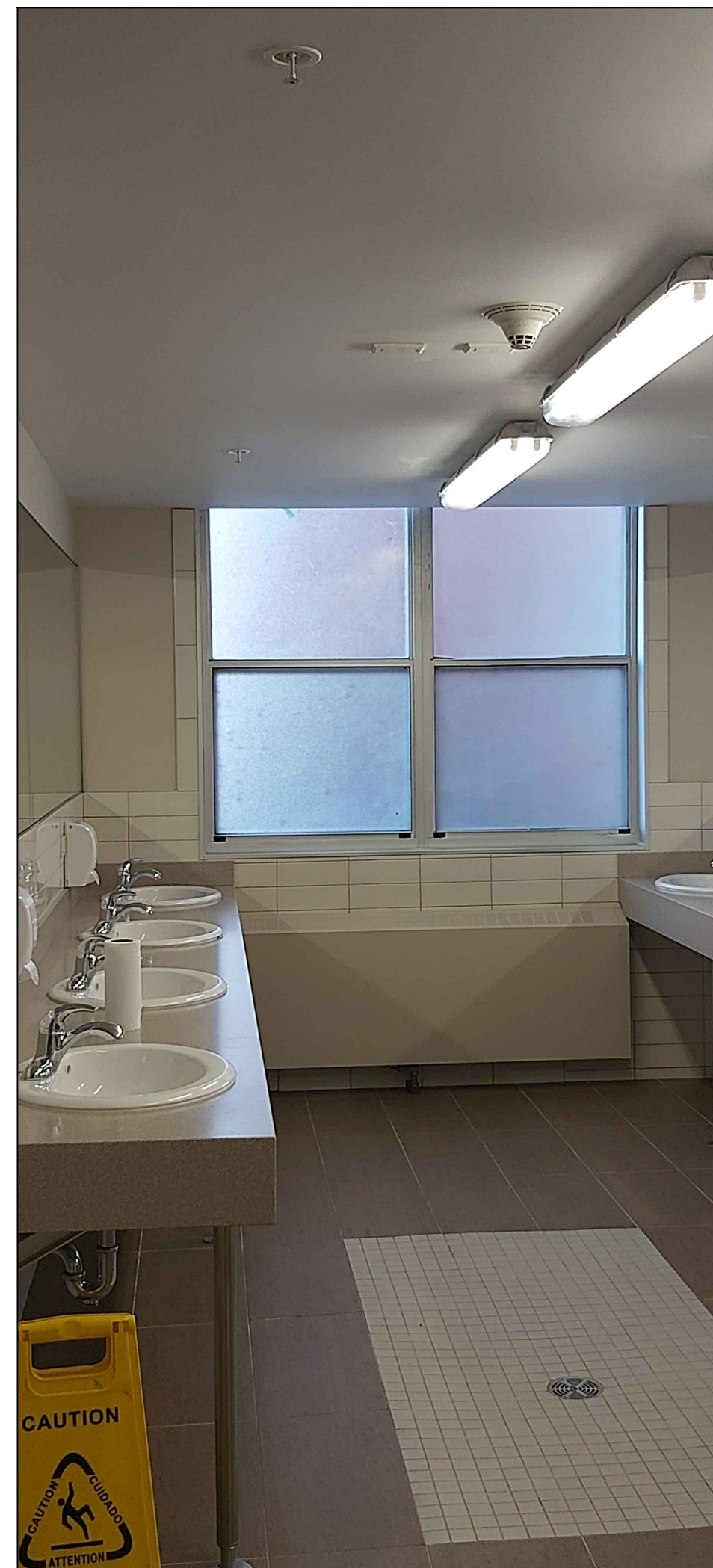

PHOTO #21



PHOTO #20- DOORS 1, 7 & 8

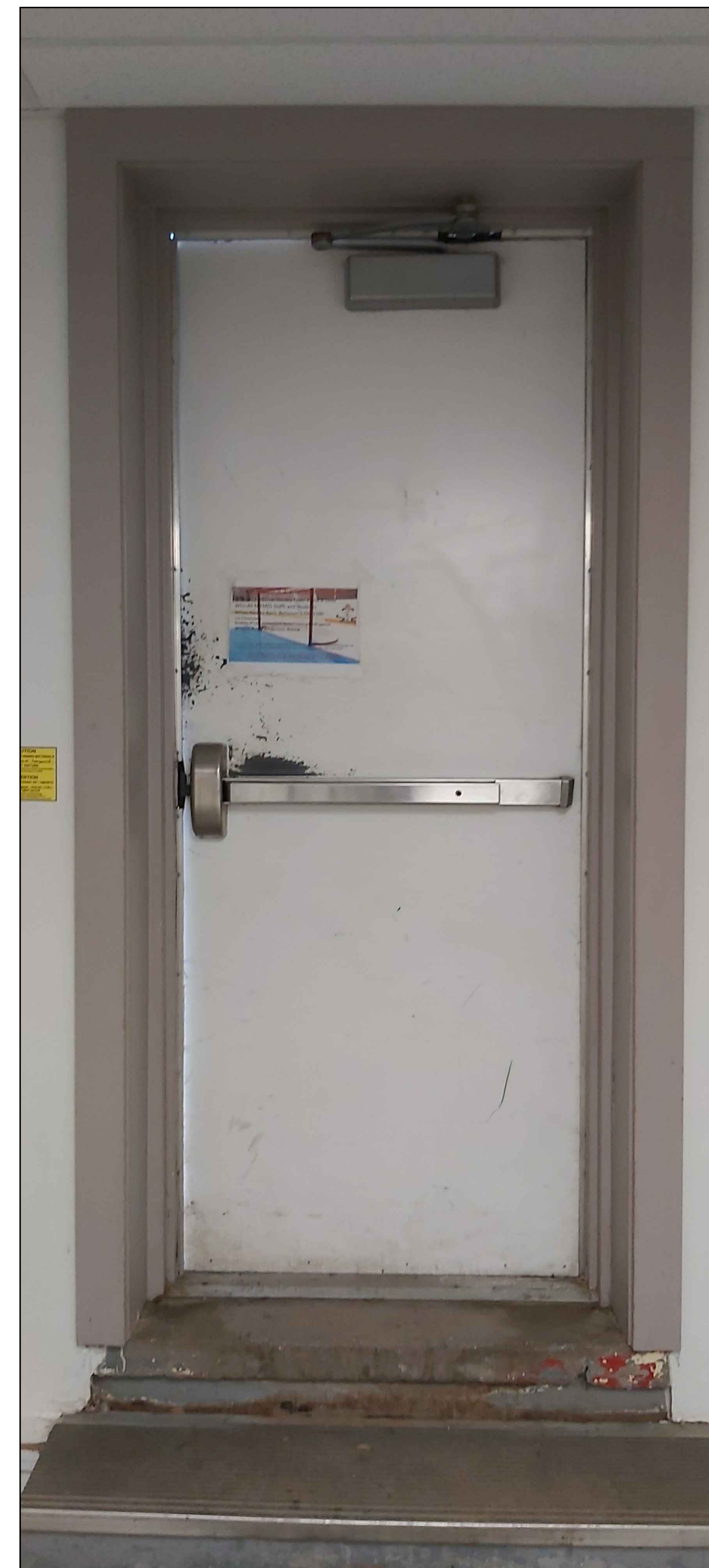

PHOTO #19 - DOORS 1, 7 & 8



PHOTO #14 - DOORS 2,3,4 & 5

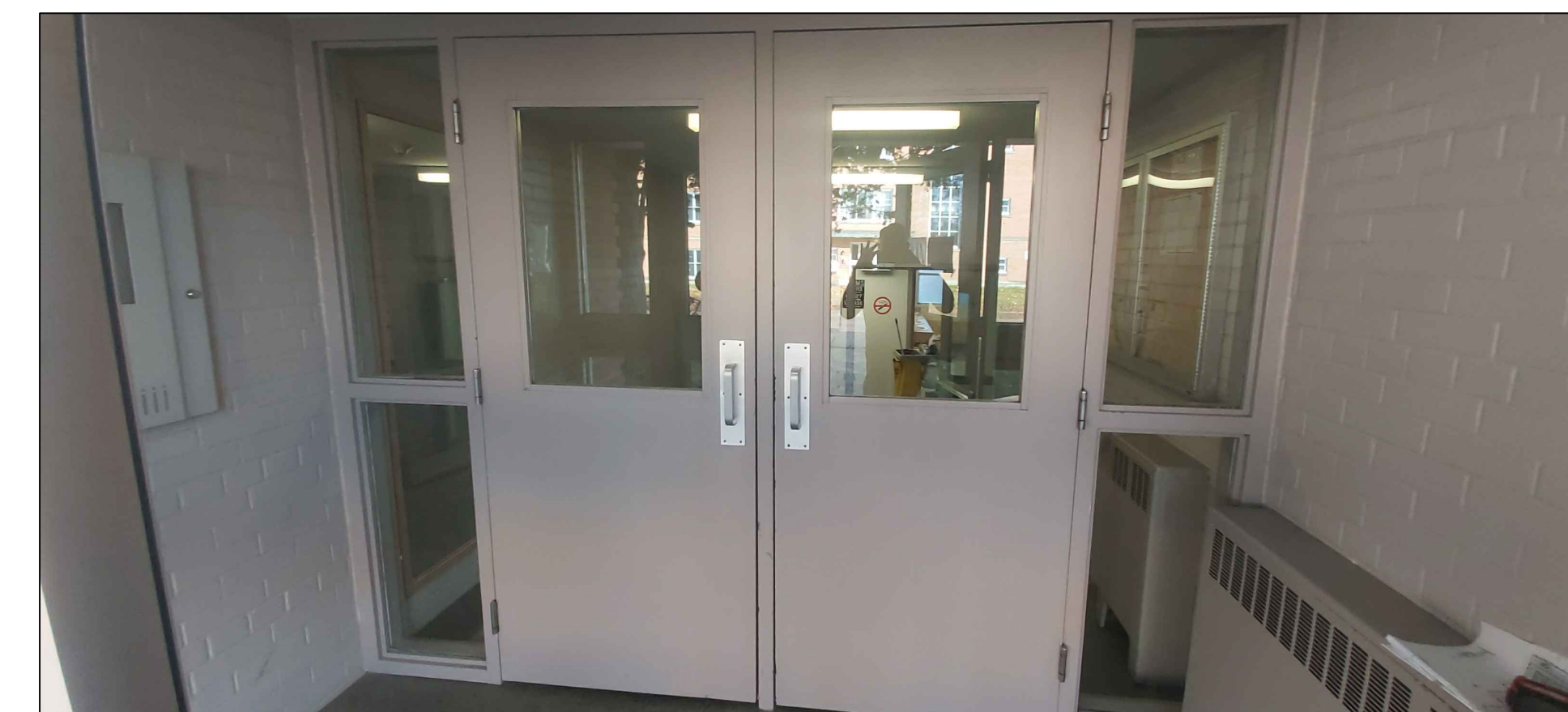

PHOTO #13 - DOORS 2,3,4 & 5

NO.	DATE	REVISION	APPR.
SCALE   ÉCHELLE AS SHOWN			
LOCATION   EMPLACEMENT 21 PARADE AVE. (A-150) BORDEN, ON			
PROJECT   PROJET REPLACE WINDOWS AND DOORS			
TRADE   MÉTIER ARCHITECTURAL		DATE 2022-10-17	
SUBJECT   SUJET PHOTOS OF DOORS & WINDOWS BLDG. A-150			
DESIGNED   ÉTUDIÉ		DES O   AGENT CONC	
DRAWN   DESSINÉ M.T.		PROJ MGR   GEST PROJ	
CHECKED   VÉRIFIÉ		DES MGR   GEST CONC	
COORDINATION		FIRE   INCENDIE	
PF NUMBER   No DP BN3000257	DWG. NO.   No. DESSIN L-B147-6834/9-307		