

Monday, September 11, 2023

DOCUMENT - 2023-518T

**Gender Neutral Changeroom Upgrades at Tomken and Rising Hill
Reporting Stations for Peel Regional Paramedic Services, City of
Mississauga and Brampton, Project 23602**

ADDENDUM 1

Number of Pages: 2 8

Referring to the **above Document 2023-518T - Gender Neutral Changeroom Upgrades at Tomken and Rising Hill Reporting Stations for Peel Regional Paramedic Services, City of Mississauga and Brampton, Project 23602**, please note the following:

Question 1:

The drawings in the tender documents are 8.5x11. Is this the actual scale of the drawings?

Answer 1:

Delete: Appendix 5.3 Drawings in their entirety.

Replace with:

Appendix 5.3 – Addendum 1, 24” x 36” drawings attached.

Question 2:

Please note the non-mandatory meeting link is not hyperactive & when we click on it, it won't activate. Please resend the link if possible.

Answer 2:

Microsoft Teams meeting

Join on your computer, mobile app or room device

[Click here to join the meeting](#)

Meeting ID: 265 348 469 153

Passcode: vAfzgb

[Download Teams](#) | [Join on the web](#)

Or call in (audio only)

[+1 289-401-3582,,285126083#](#) Canada, Brampton

[\(844\) 589-6880,,285126083#](#) Canada (Toll-free)

Question 3:

Can you breakout the bid forms so that we can fill out online versus printing out your document, filling it in, saving it and then uploading?

Answer 3:

Refer to Instructions to Bidders, Item 17. Bidder Submission for details with regard to the Bid Forms.

Question 4:

Could you kindly advise the right name of the agency (beneficial) to be added in the bonds documents?

Answer 4:

Regional Municipality of Peel

Question 5:

Could you kindly advise the period that bonds shall be valid and irrevocable?

Answer 5:

In accordance with the Bid Document, Instructions to Bidders, Item 4.11, the irrevocable period is 90 days. Refer to Instructions to Bidders Item 10. Digital Bid Bond and Item 11. Electronic Agreement to Bond for additional information.

Question 6:

Please make arrangement for a site visit at each location prior to tender closing. Trades need to see proximity of existing building services.

Answer 6:

A non-mandatory virtual Bidder's Meeting is scheduled for Tuesday, September 12, 2023, at 10:00 a.m. via Microsoft Teams. Refer to Answer 2 of this Addendum for the link to the meeting. Also refer to the Bid Document, Appendix 5.3 – Addendum 1, Drawings, as well as Appendix 5.4 and 5.5 for site photographs.

Karen McCullough
Senior Procurement Analyst

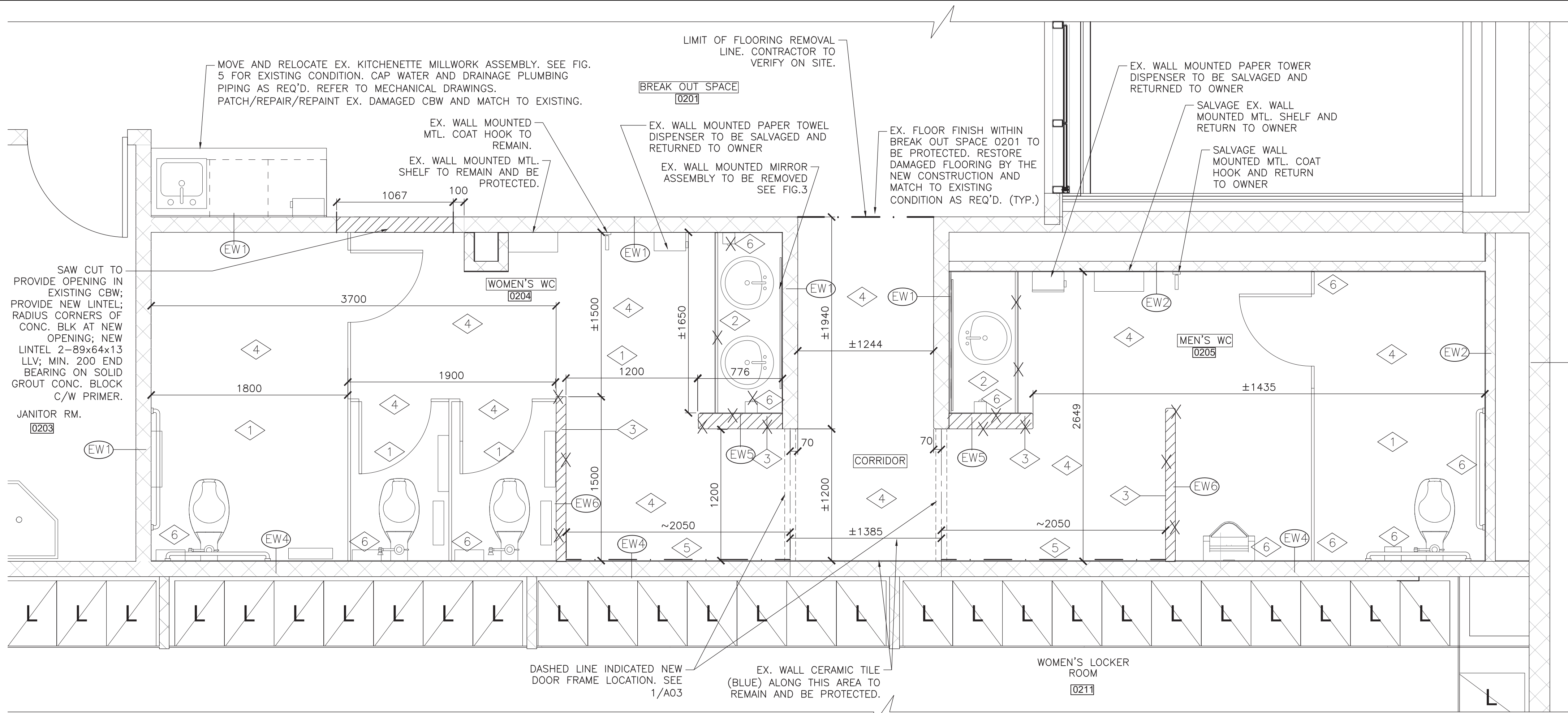

1 PART PLAN - EXISTING WASHROOM DEMOLITION PLAN
Scale: 1:25

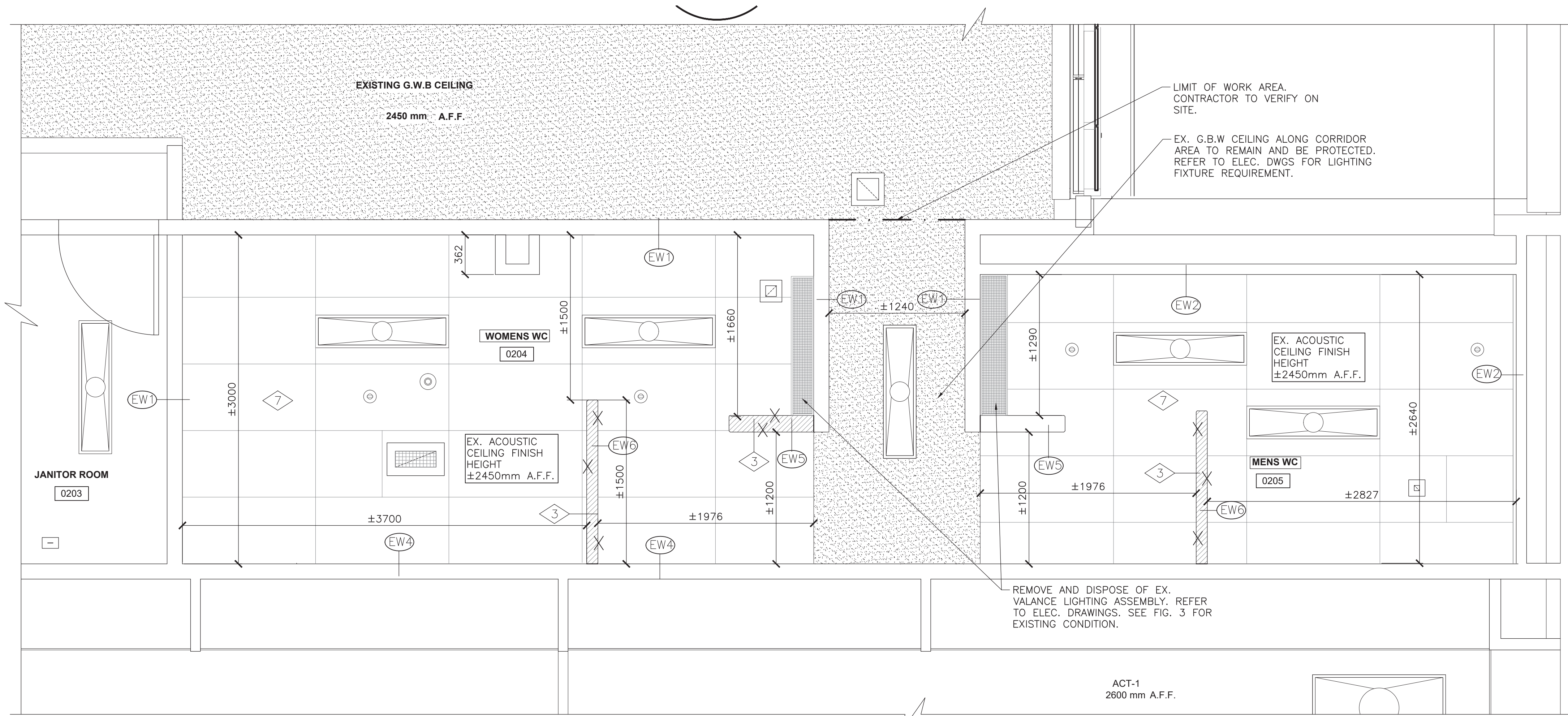

NOTES:

- EX. FLOOR LEVEL TO UNDERSIDE OF ROOF DECK HEIGHT IS $\pm 3700\text{mm}$. CONTRACTOR TO CONFIRM ON SITE.
- EX. ELEC. & MECH. EQUIPMENT MOUNTED ON EX. ACT CEILING IS NOT SHOWN PROPERLY AND DEMONSTRATION ONLY ON THIS DRAWINGS. CONTRACTOR TO CONFIRM ON SITE AND REFER TO TO ELEC. & MECH. DRAWINGS FOR THE REMOVAL REQUIREMENTS.

2 PART PLAN - EXISTING WASHROOM RCP
Scale: 1:25

DEMOLITION NOTES:

- REMOVE AND DISPOSE OF EXISTING WASHROOM PARTITIONS, TOILETS, URINAL, SANITARY BINS AND SANITARY NAPKIN DISPOSALS C/W ACCESSORIES WITHIN EXISTING MEN'S AND WOMEN'S WASHROOM. REMOVE EXISTING TOILET PAPER DISPENSERS, WALL MOUNTED S.S. (SEE FIG.1 & 2). SHUT OFF AND CAP EX. PLUMBING PIPING INCLUDING WATER SUPPLY AND DRAINAGE PIPING AS REQ'D. REFER TO MECHANICAL DRAWINGS.
- REMOVE AND DISPOSE OF EXISTING COUNTERTOP & BACKSPLASH ASSEMBLY C/W SINKS, FAUCETS, WALL MOUNTED SOAP DISPENSER AND ACCESSORIES. EXISTING WALL MOUNTED MIRROR TO REMAIN AND BE PROTECTED. SHUT OFF AND CAP EX. PLUMBING PIPING INCLUDING WATER SUPPLY AND DRAINAGE PIPING AS REQ'D. REFER TO MECHANICAL DRAWINGS. SEE FIG. 3 FOR EXISTING CONDITION.
- CUT TO REMOVE EXISTING CONC. BLOCK PARTITION WALL AS SHOWN.
- DEMOLISH EX. FLOOR TILES C/W COVE BASE ALONG EX. MEN'S AND WOMEN'S WASHROOMS TO EXPOSE EXISTING CONC. SLAB FLOOR FINISH.
- CUT TO REMOVE EXISTING WALL CERAMIC TILES (BLUE SECTION, SEE FIG. 4) TO BACKER BOARD SHOWN DASHDOT LINE AREA. CLEAN/PATCH/REPAIR/DAMAGED BACKER BOARD AND PREPARE SURFACE FOR NEW CERAMIC TILES INSTALLATION AS REQUIRED.
- REMOVE EXISTING WALL TILES AND FINISHES. PATCH/REPAIR/FILL EXISTING SCREW HOLES AND DAMAGED WALL TILES SURFACES BY THE MOUNTING FIXTURES REMOVAL WORKS W/ TILEFIX TILE AND STONE REPAIR KIT BY CALFLO OR EQUAL. COLOUR TO MATCH EXISTING TILES. REFER TO MANUFACTURER'S INSTALLATION INSTRUCTIONS.
- REMOVE AND DISPOSE OF EX. ACOUSTIC CEILING TILES, TRIMS, T-BARS, LIGHTING FIXTURES C/W ACCESSORIES. EXISTING CEILING HUNG BAR TO REMAIN AND SALVAGED. EXISTING FIRE SPRINKLER SYSTEM AND VENTILATION SYSTEM TO REMAIN. REFER TO ELEC. & MECHANICAL DRAWINGS FOR MORE INFORMATION.

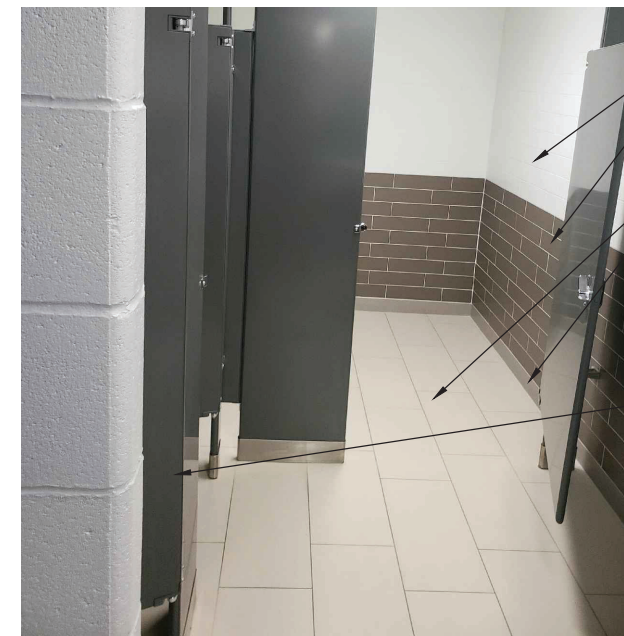

FIG. 1. TYP. EX. WASHROOM PARTITION



FIG. 2. TYP. EX. B/F WASHROOM



FIG. 3. TYP. EX. WASHROOM COUNTER-TOP

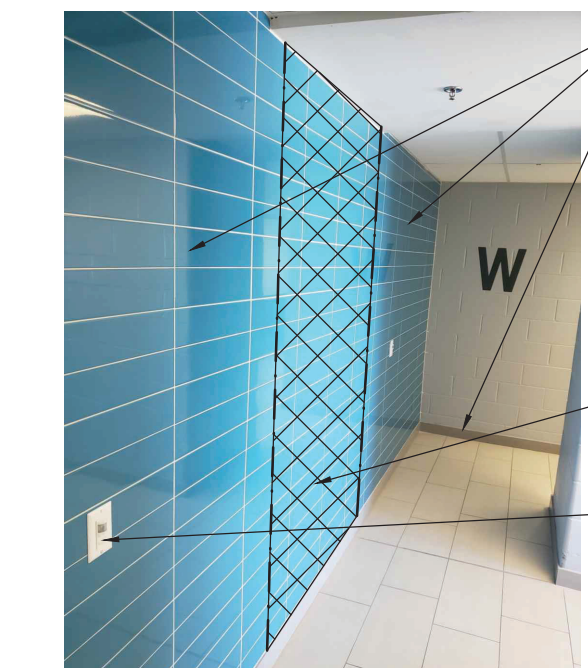

FIG. 4. CORRIDOR WALL CERAMIC TILE



FIG. 5. EX. KITCHENETTE MILLWORK



ISSUES AND REVISIONS			
No.	ISSUE OR REVISION TO DRAWING	DATE	BY
1	ISSUED FOR DESIGN REVIEW	30/05/2022	C.M.
2	REVISED PER CLIENT COMMENTS	29/06/2022	C.M.
3	REVISED PER CLIENT COMMENTS	03/08/2022	C.M.
4	REVISED PER CLIENT COMMENTS	14/09/2022	C.M.
5	ISSUED FOR 50% DESIGN REVIEW	13/04/2023	C.M.
6	ISSUED FOR 100% DESIGN REVIEW	02/05/2023	C.M.
7	ISSUED FOR TENDER	21/07/2023	C.M.



10 PEEL CENTRE DRIVE
BRAMPTON, ONTARIO
L6T 4B9
TEL: (905) 791-7800



2902 SOUTH SHERIDAN WAY,
SUITE 300
OAKVILLE, ON. L6J 7L6
TEL: (905) 274-7555
FAX: (905) 274-5382
E-mail: info@moon-matz.com

PROJECT TITLE AND ADDRESS
**GENDER NEUTRAL CHANGEROOM AT
TOMKEN AND RISING HILL**
6825 TOMKEN ROAD, MISSISSAUGA, ONTARIO

DRAWING TITLE
**PART PLAN - EXISTING WASHROOM
DEMOLITION FLOOR PLAN & RCP,
PHOTOS - EXISTING CONDITIONS**

TRUE NORTH		CONSTRUCTION NORTH	
DRAWN BY B.L.	CHECKED BY C.M.	DATE 30/05/2022	REGION OF PEEL PROJECT NUMBER 23602
SCALE AS SHOWN	CONSULTANT PROJECT NUMBER 6543	PURCHASING DOCUMENT NUMBER:	DRAWING NUMBER A02

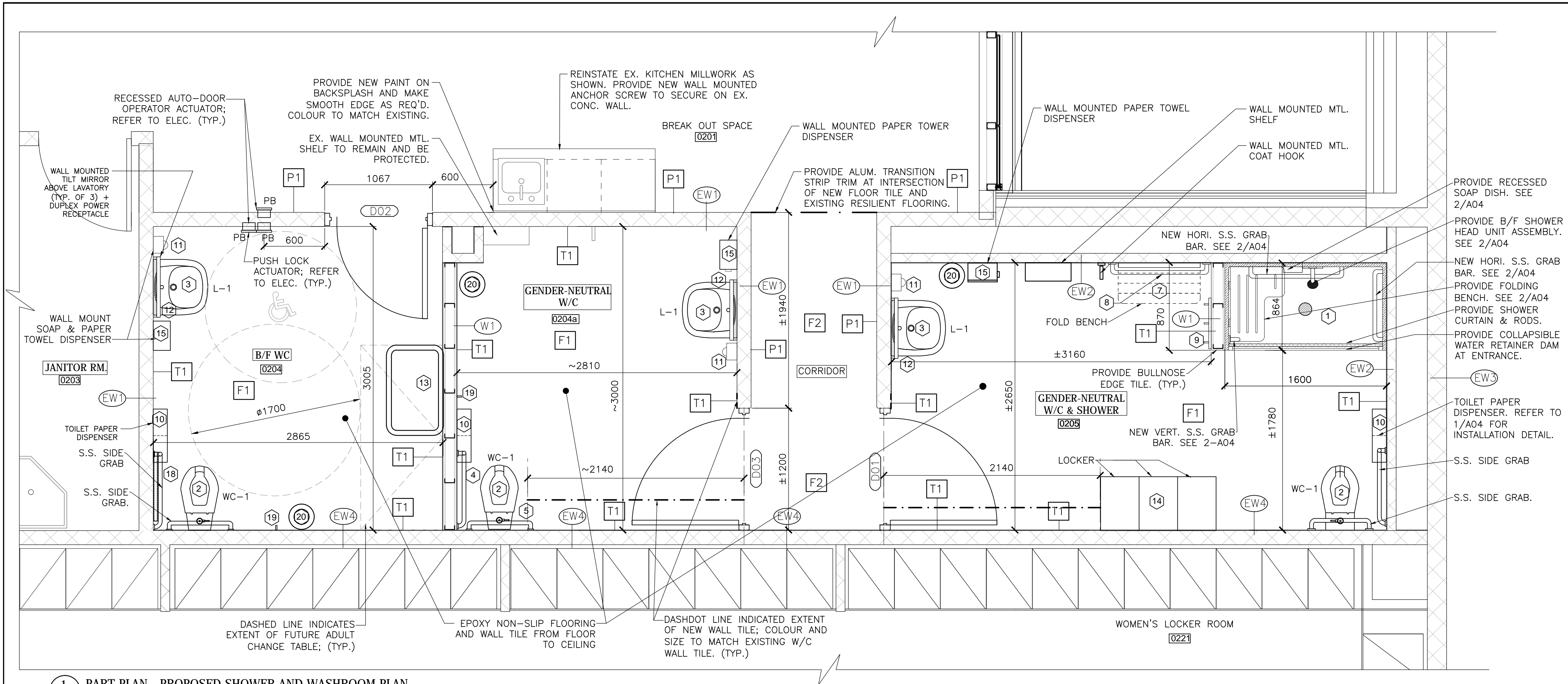

1 PART PLAN - PROPOSED SHOWER AND WASHROOM PLAN
Scale: 1:25

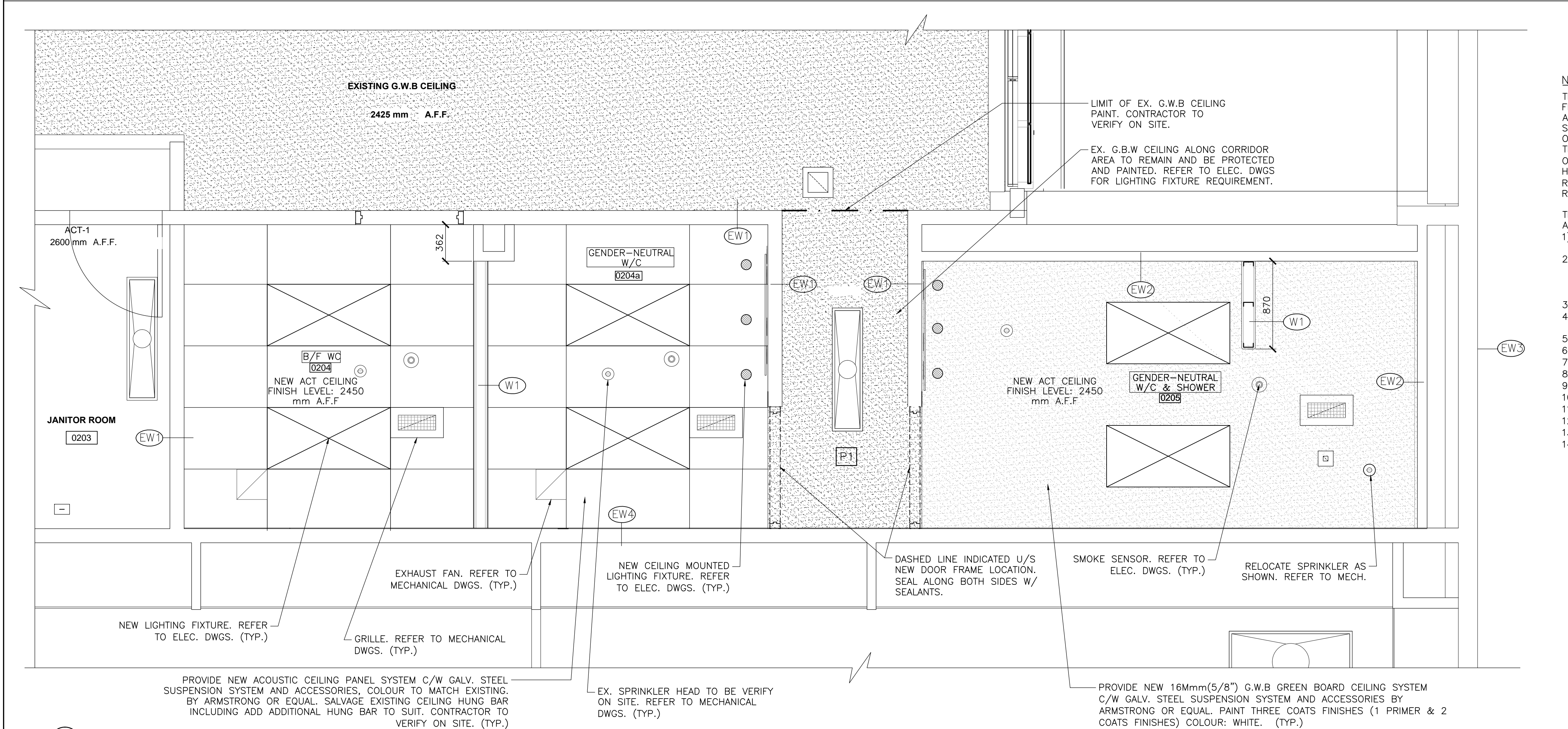

2 PART PLAN - PROPOSED SHOWER AND WASHROOM RCP
Scale: 1:25

NO.	DESCRIPTION
1	NEW B/F 63"x34" FREEDOM ADA ROLL IN SHOWER, LIFT. C/W ACCESSORIES. REFER TO NOTES BELOW AND SPECIFICATIONS.
2	NEW B/F TOILET, ELONGATED TYPE. REFER TO MECH. DWGS.
3	NEW B/F LAVATORY SINK C/W FAUCET; REFER TO MECH. DWGS.
4	30"x30"x1.5" 'L' SHAPE STAINLESS STEEL GRAB BAR C/W PEENED GRIP
5	24"x1.5" STAINLESS STEEL GRAB BAR C/W PEENED GRIP
6	NOT USED
7	FOLD BENCH: 813x343mm (32"x13-1/2") PHENOLIC FOLDING BENCH. REFER TO SPECIFICATIONS.
8	36"x1.5" STAINLESS STEEL GRAB BAR C/W PEENED GRIP.
9	FROST COLLASIBLE COAT HOOK STRIP-WHITE, S.S.; MFR# 1150-3.
10	TOILET PAPER DISPENSER: SURFACE-MOUNTED TWIN JUMBO-ROLL TOILET TISSUE DISPENSER. REFER TO SPECIFICATIONS.
11	SOAP DISPENSER: TOUCHLESS SOAP DISPENSER. REFER TO SPECIFICATIONS
12	WALL MOUNTED TILT MIRROR ABOVE LAVATORY.
13	NEW HORIZONTAL WALL MOUNTED ADULT CHANGING STATION. REFER TO SPECIFICATIONS
14	NEW SINGLE-TIERS METAL LOCKER, 15"(W)x21"(D)x72"(H) FOR EACH TIER LOCKER, HEAVY DUTY DOORS: 16 GAUGE OUTER PANEL/20 GAUGE INNER PANEL C/W PADLOCK PREPARATION. COLOUR BY OWNER, SUBMIT COLOUR CHART FOR OWNER SELECTION, BY HADRIAN OR APPROVED EQ.
15	NEW PAPER TOWEL DISPENSER. REFER TO SPECIFICATIONS
16	NOT USED
17	NEW PAPER TOWEL DISPENSER. REFER TO SPECIFICATIONS
18	NEW DADO SWITCH FOR EMERGENCY CALL SYSTEM. REFER TO SPECIFICATIONS, 1/A04 AND ELECTRICAL DRAWINGS.
19	FROST COLLAPSIBLE SAFETY COAT HOOK, S.S.; CODE 1150
20	WASTE RECEPTACLE. REFER TO SPECIFICATIONS.

NOTES FOR ROLL-IN SHOWER STALL

THE SHOWER ENCLOSURE SHALL BE MODEL APF 6333 BF LEFT BY FREEDOM SHOWERS. FINISHED SURFACE SHALL BE OF AN APPLIED ACRYLIC. THE BASE SHALL BE ATTACHED TO THE SUMP OF THE UNIT IN SUCH A MANNER TO FORM AN INTEGRAL PART WITH AN INNER AND OUTER COATING OF POLYESTER RESIN AND THE BASE SHALL BE TEXTURED NON-SLIP FLOOR. THE UNIT SHALL HAVE OUTSIDE DIMENSIONS OF 63" X 34" X 78 7/8". THE UNIT MEETS IAPMOZ124.1.2, CSA B45.5, HUD-UM73, ADA, ANSI A117.1, AND HOME INNOVATION RESEARCH LAB. REFER TO SUPPLIER'S INSTALLATION SPECIFICATION FOR MORE REQUIREMENTS.

THIS ENCLOSURE SHALL BE EQUIPPED WITH THE FOLLOWING INSTALLED ACCESSORIES:

- ONE 36" X 1 1/2" DIAMETER STAINLESS STEEL HORIZONTAL GRAB BAR ON THE BACK WALL,
- ONE 22" X 1 1/2" DIAMETER STAINLESS STEEL HORIZONTAL GRAB BAR OPPOSITE THE SEAT, BOTH WITH 1 1/2" STATUTE CLEARANCE, MOUNTED WITH STAINLESS STEEL BOLTS, AND SECURED FROM THE REAR WITH 3" X 3" X 11 GAUGE METAL MOUNTING PLATES,
- 26" X 21" FRAMELESS WHITE HDPE FOLD UP SEAT,
- ONE INCH DIAMETER STAINLESS STEEL CURTAIN ROD WITH RECEIVER CUPS,
- MOLDED SOAP LEDGES,
- TILE FINISH,
- DIAMOND ACCENTS
- FULL WALL REINFORCED BACKING ON ALL WALLS,
- ARMOR CORE EASY BASE,
- COLLAPSIBLE WATER RETAINER DAM.
- VALVE PACKAGE,
- RECESSED SOAP DISH,
- VERTICAL GRAB BAR AS SHOWN ON PLAN,
- GREEN ANTI-BACTERIAL SHOWER CURTAIN AND HOOKS.



ISSUES AND REVISIONS			
No.	ISSUE OR REVISION TO DRAWING	DATE	BY
1	ISSUED FOR DESIGN REVIEW	30/05/2022	C.M.
2	REVISED PER CLIENT COMMENTS	29/06/2022	C.M.
3	REVISED PER CLIENT COMMENTS	09/08/2022	C.M.
4	REVISED PER CLIENT COMMENTS	14/09/2022	C.M.
5	ISSUED FOR 50% DESIGN REVIEW	13/04/2023	C.M.
6	ISSUED FOR 100% DESIGN REVIEW	02/05/2023	C.M.
7	ISSUED FOR TENDER	21/07/2023	C.M.



PROJECT TITLE AND ADDRESS	
GENDER NEUTRAL CHANGEROOM AT TOMKEN AND RISING HILL	
6825 TOMKEN ROAD, MISSISSAUGA, ONTARIO	
DRAWING TITLE	
PART PLAN - PROPOSED GENDER-NEUTRAL SHOWER & WASHROOM PLAN, RCP, WASHROOM ACCESSORIES & SHOWER STALL NOTES	
TRUE NORTH	CONSTRUCTION NORTH
DRAWN BY	CHECKED BY
B.L.	C.M.
SCALE	DATE
AS SHOWN	30/05/2022
CONSULTANT PROJECT NUMBER	REGION OF PEEB PROJECT NUMBER
6543	23602
PURCHASING DOCUMENT NUMBER:	DRAWING NUMBER
	A03

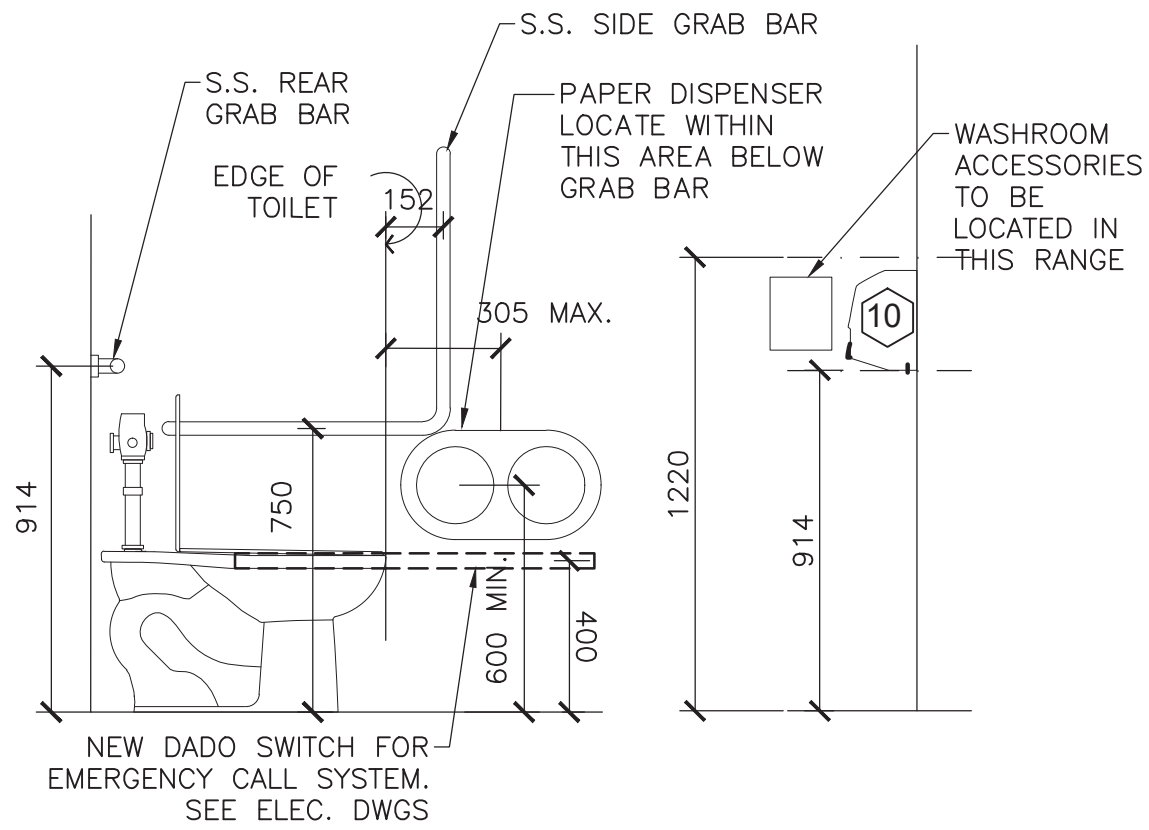

1
A04 TYP. WASHROOM ACCESSORIES INSTALLATION DETAIL
Scale: 1:20

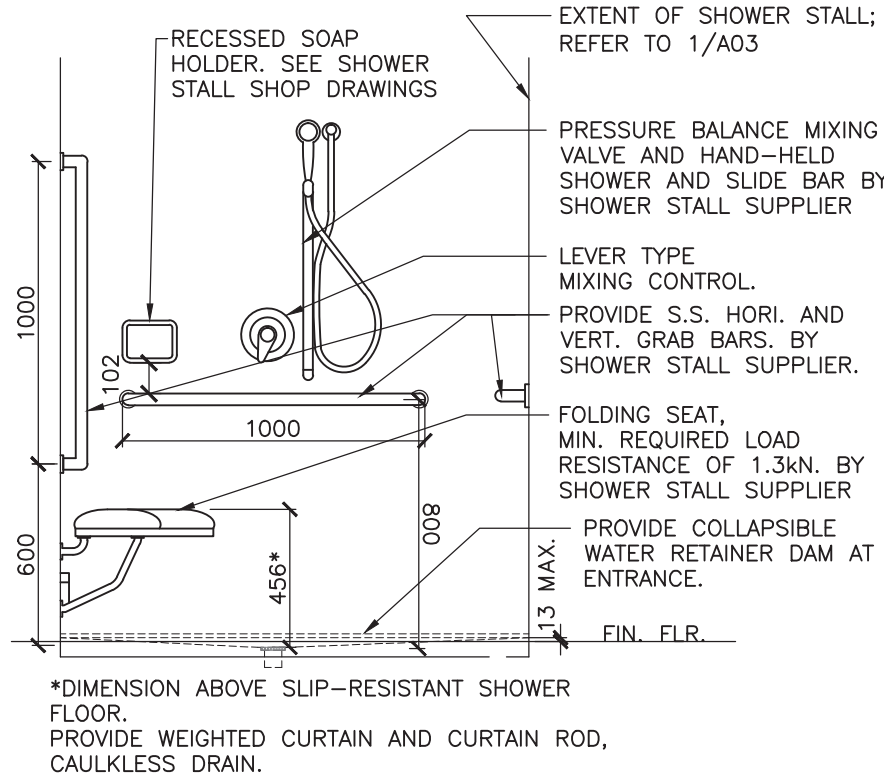

2
A04 TYP. SHOWER ACCESSORIES INSTALLATION DETAIL
Scale: 1:20

DOOR SCHEDULE

TAG				DOOR												FRAME					HARDWARE					REMARKS				
				SIZE				MATERIAL					FINISHES			MATERIAL			FINISH											
DOOR NUMBER	DOOR TO BE REPLACED	DOOR TO REMAIN	NEW DOOR	TYPE	DOOR WIDTH	DOOR HEIGHT	DOOR THICKNESS	SINGLE/PAIR	FIRE RATING (HOURS)	SOLID WOOD	GALVANIZED STEEL	HOLLOW METAL	THERMALLY INSULATED	LITE	GALVANIZED STEEL	PAINT	STAIN	ALUMINUM THRESHOLD	GALVANIZED STEEL	HOLLOW METAL	THERMALLY INSULATED	PAINT	STAIN	JAMB TYPE	PAIRS OF HINGES REQ'D	CLOSER & DOOR STOP	EXIT DEVICE	LOCKSET REQUIRED	DOOR OPENER REQUIRED	
D01			•	A	±1098	±2374	45	S				•				•				•			•	A	2	•		•		
D02			•	A	±965	±2134	45	S				•				•				•			•	A	2	•		•	•	PROVIDE REDUCER AT FLOORING TRANSITION
D03			•	A	±1098	±2374	45	S				•				•				•			•	A	2	•		•		

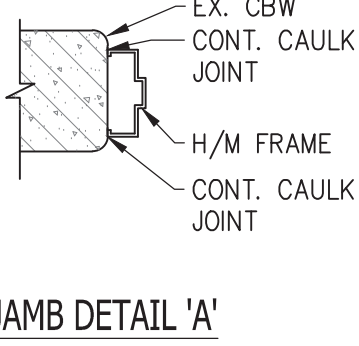
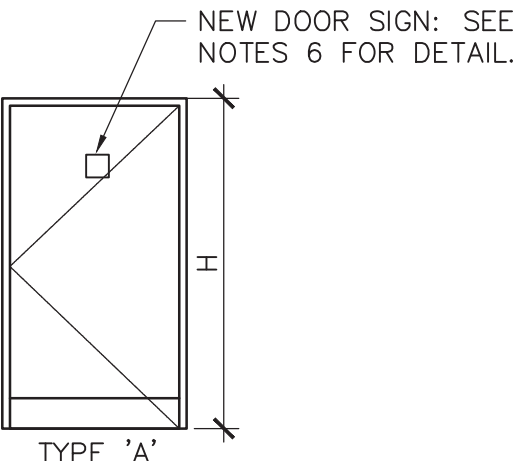

FIG. 6



FIG. 7



FIG. 8

DOOR NOTES:

- PROVIDE NEW HARDWARE AND ACCESSORIES FOR DOOR D02, AS SPECIFIED. AUTO DOOR OPERATOR SYSTEM TO BE HORTON 4100 SERIES C/W IN SWING UNIT FOR B/F WASHROOM, PARALLEL ARM ASSEMBLY C/W POWER SUPPLY & CONTROLLER; ACTUATOR KIT – THOUGHTLESS 12/24 VDA SWITCHES; ELECTRIC STRIKE FAIL SECURE; DOOR CONTACT; CAMDEN VALUEWAVE #CM-221/A42 (RED/GREEN L.E.D) W/ ACCESSIBILITY SYMBOL (RECESSED BOXES, AS SHOWN ON PLAN) FOR 'LOCKED WHEN LIT' AND OCCUPIED WHEN LIT; RECESSED DOOR LOCK PUSH LOCK PUSH BUTTON 'PUSH TO LOCK DOOR'; RECESSED DADO EMERGENCY PUSH BUTTON DEVICE C/W AUDIO/VISUAL EMERGENCY INDICATOR AT EXTERIOR SIDE OF DOOR AT HEADER; WASHROOM RELAY KIT, SILENCES – GREY RUBBER, MORTISE LOCKS; PRIVACY SET, STAINLESS STEEL FINISH, HEAVY DUTY GRADE 1, SCHLAGE 'J' SERIES 'MARIN' STYLE LEVER OR EQ; DOOR STOP TO BE BALDWIN 4100 OR EQ. TH, LOW PROFILE, MILL ALUMINUM FINISH, PEMKO MODEL 270A.
- PROVIDE NEW HARDWARE AND ACCESSORIES FOR DOOR D01 & D03, AS SPECIFIED. MORTISE LOCKS; PRIVACY SET, STAINLESS STEEL FINISH, HEAVY DUTY GRADE 1, SCHLAGE 'J' SERIES 'MARIN' STYLE LEVER OR EQ; DOOR STOP TO BE BALDWIN 4100 OR EQ. DOOR CLOSER: HEAVY DUTY; PARALLEL ARM (PULL SIDE) LCN MODEL 4040XP; PA SHOE-4040-62A.
- NEW HOLLOW METAL DOOR AND FRAME TO BE 16 GA., FULL MORTISE HINGE: TWO (2) PAIR HEAVY DUTY BEARING HINGES; MCKINNEY MODEL T4 NRP, COMPLETE WITH NON-REMOVEABLE PIN, SATIN STAINLESS STEEL FINISH 630. CONTINUOUSLY WELDED EDGE, FINISHED WITH TWO COATS OF PAINT, COLOUR TO MATCH EXISTING BASE BUILDING SECOND FLOOR DOORS COLOUR OR BY THE OWNER.
- DOOR PROTECTION PLATES: 200 X 850MM KICK PLATE, 1.27 MM THICK, SS#4 FINISH FOR DOORS D01 AND D03. 300 X 900MM KICK PLATE, 1.27 MM THICK, SS#4 FINISH FOR DOOR D02
- DOOR LOCK/KEY/CYLINDER HARDWARE SHOULD BE KEYED TO OWNER STANDARD (MEDECO). COORDINATE WITH OWNER AS REQ'D.
- DOOR SIGNAGE: PROVIDE ALL GENDER RESTROOM SIGN ON DOOR D03 – ALUM. 6"x9"x1/8" BRAILLE SIGN "ALL GENDER RESTROOM" WITH GRAPHIC AND INTERNATIONAL ALL GENDER SYMBOL; REFER TO FIG. 6. PROVIDE BARRIER FREE ALL-GENDER RESTROOM SIGN ON DOOR D02 – ALUM. 8"x8"x1/8" BRAILLE SIGN "RESTROOM" WITH GRAPHIC AND INTERNATIONAL ALL GENDER SYMBOL; REFER TO FIG. 7. PROVIDE SIGNS ON DOOR D01 – 6"x9"x1/8" BRAILLE SIGN "ALL GENDER RESTROOM" WITH GRAPHIC AND INTERNATIONAL ALL GENDER SYMBOL; REFER TO FIG. 6 AND ALUM. 8"x8"x1/8" BRAILLE SIGN "SHOWER" WITH GRAPHIC AND INTERNATIONAL ALL GENDER SYMBOL; REFER TO FIG. 8.
- THE DOORS DIMENSIONS SHOWN ON DRAWINGS & SCHEDULE ARE APPROXIMATE. CONTRACTOR TO BE CONFIRMED ALL DOOR DIMENSIONS ON SITE PRIOR TO ORDERING /INSTALLATION OF NEW DOOR.

INTERIOR ROOM FINISH SCHEDULE

DESCRIPTION		FINISH	COLOUR	COMMENTS
F1	FLOOR	NEW EPOXY NON-SLIP FLOORING.	SEE COMMENTS	PROVIDE 8" HIGH EPOXY COVE. REFER TO SPECIFICATIONS. SUBMIT COLOR SAMPLE FOR AGENCY REVIEW AND COMMENTY PRIOR TO CONSTRUCTION
F2	FLOOR	NEW 24"x12" CERAMIC FLOOR TILE	BEIGE, MATTE FINISH	PROVIDE 4" CERAMIC BASE
P1	WALLS & G.W.B CEILING	CONC BLOCK WALL & G.W.B CEILING. NEW PAINT: 1 COAT PRIMER & 2 COATS FINISH ACRYLIC PAINT.	TO MATCH EXISTING WALL TILE	ALL EXISTING CONCRETE WALL TO RECEIVE FULL HEIGHT (FLOOR TO CEILING) TILE CERAMIC (4"x16"). REFER TO SPECIFICATIONS.
T1	WALLS	NEW CERAMIC WALL TILE. SIZE AND COLOUR TO MATCH EXISTING (CT-1/CT-2/CT-3).	SEE COMMENTS	WALL TILE INSTALLATION FULL HEIGHT OF ROOM. SIZE AND COLOUR TO MATCH EXISTING MEN'S AND WOMEN'S WASHROOM WALL TILE FINISHES. PROVIDE COVE TILE TO MATCH. REFER TO SPECIFICATIONS FOR CT-1/CT-2/CT-3). SUBMIT PRODUCT DATA SHEET & COLOUR SAMPLE SHOP DRAWINGS FOR OWNER REVIEW AND APPROVED PRIOR TO ORDERING PRODUCT. SEE FIG.1, 2 & 3 FOR EXISTING CONDITION.
NEW B/F WASHROOM 0204	FLOOR	NEW EPOXY NON-LIP FLOORING.		MATCH 'F1' FLOORING.
	TOILET	INSTALL NEW TOILET, AND WASHROOM ACCESSORIES AS SHOWN	TO LATER SELECTION BY OWNER	NEW TOILET; REFER TO MECHANICAL. WASHROOM ACCESSORIES: REFER TO WASHROOM ACCESSORIES SCHEDULE.
	CEILING	NEW 24"x48" ACOUSTIC CEILING PANEL SYSTEM C/W GALV. STEEL SUSPENSION SYSTEM AND ACCESSORIES	WHITE	REFER TO DWGS. FOR REQUIREMENTS.
	WALLS	PROVIDE NEW CERAMIC WALL TILE AS SHOWN ON 1/A03. SIZE AND COLOUR TO MATCH EXISTING.	COLOUR & SIZE TO MATCH EXISTING	MATCH 'T1' WALL CERAMIC TILE FULL HEIGHT.
NEW GENDER –NEUTRAL W/C 0204g	FLOOR	NEW EPOXY NON-SLIP FLOORING.		MATCH TO 'F1' FLOORING.
	TOILET	PROVIDE NEW TOILET, AND WASHROOM ACCESSORIES AS SHOWN	TO LATER SELECTION BY OWNER	NEW TOILET: REFER TO MECHANICAL. WASHROOM ACCESSORIES: REFER TO WASHROOM ACCESSORIES SCHEDULE.
	SHOWER STALL	PROVIDE NEW B/F SHOWER STALL C/W SHOWER WASHROOM ACCESSORIES AS SHOWN	TO LATER SELECTION BY OWNER	NEW SHOWER STALL C/W ACCESSORES: REFER TO A03.
	CEILING	NEW ACOUSTIC CEILING PANEL SYSTEM C/W GALV. STEEL SUSPENSION SYSTEM AND ACCESSORIES	WHITE	REFER TO DWGS. FOR REQUIREMENTS.
	WALLS	PROVIDE NEW PORCELAIN WALL TILE AS SHOWN ON 1/A03. SIZE AND COLOUR TO MATCH EXISTING.	COLOUR & SIZE TO MATCH EXISTING	MATCH 'T1' WALL CERAMIC TILE. FULL HEIGHT OF ROOM
CORRIDOR	FLOOR	NEW 24"x12" TILE.		MATCH TO 'F2' FLOORING.
	CEILING	PROVIDE NEW PAINT FOR EXISTING G.W.B CEILING.		MATCH 'P1' PAINT FINISH REQUIREMENT.
	WALLS	PROVIDE NEW PAINT FOR EXISTING CONC. BLOCK WALL SURFACES		MATCH 'P1' PAINT FINISH REQUIREMENT.
GENDER– NEUTRAL WASHROOM 0205	FLOOR	NEW FLOORING.		MATCH 'F1' EPOXY NON-SLIP FLOORING.
	TOILET	INSTALL NEW TOILET, AND WASHROOM ACCESSORIES AS SHOWN	TO LATER SELECTION BY OWNER	NEW TOILET: REFER TO MECHANICAL. WASHROOM ACCESSORIES: REFER TO SPECIFICATIONS.
	CEILING	NEW G.W.B GREEN BOARD CEILING SYSTEM C/W GALV. STEEL SUSPENSION SYSTEM AND ACCESSORIES	WHITE	REFER TO DWGS. FOR REQUIREMENTS.
	WALLS	PROVIDE NEW CERAMIC WALL TILE AS SHOWN ON 1/A03. SIZE AND COLOUR TO MATCH EXISTING.	COLOUR & SIZE TO MATCH EXISTING	MATCH 'T1' WALL CERAMIC TILE. FULL HEIGHT



ISSUES AND REVISIONS			
No.	ISSUE OR REVISION TO DRAWING	DATE	BY
1	ISSUED FOR DESIGN REVIEW	30/05/2022	C.M.
2	REVISED PER CLIENT COMMENTS	29/06/2022	C.M.
3	REVISED PER CLIENT COMMENTS	03/08/2022	C.M.
4	REVISED PER CLIENT COMMENTS	14/09/2022	C.M.
5	ISSUED FOR 50% DESIGN REVIEW	13/04/2023	C.M.
6	ISSUED FOR 100% DESIGN REVIEW	02/05/2023	C.M.
7	ISSUED FOR TENDER	21/07/2023	C.M.



10 PEEL CENTRE DRIVE
BRAMPTON, ONTARIO
L6T 4B9
TEL: (905) 791-7800



2902 SOUTH SHERIDAN WAY,
SUITE 300
OAKVILLE, ON, L6J 7L6
TEL: (905) 274-7556
FAX: (905) 274-5382
E-mail: info@moon-matz.com

PROJECT TITLE AND ADDRESS
**GENDER NEUTRAL CHANGEROOM AT
TOMKEN AND RISING HILL**
6825 TOMKEN ROAD, MISSISSAUGA, ONTARIO

DRAWING TITLE
**TYP. WASHROOM ACCESSORIES
INSTALLATION DETAIL, DOOR
SCHEDULE & ROOM FINISH SCHEDULE**

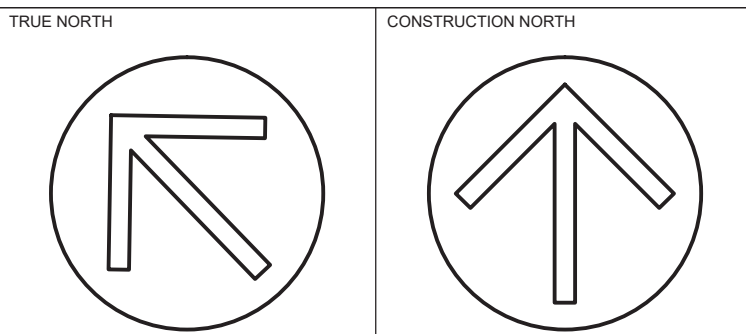

DRAWN BY B.L.	CHECKED BY C.M.
SCALE AS SHOWN	DATE 30/05/2022
CONSULTANT PROJECT NUMBER 6543	REGION OF PEEL PROJECT NUMBER 23602
PURCHASING DOCUMENT NUMBER:	DRAWING NUMBER A04

1. AT ALL SPRINKLER LOCATIONS PROVIDE CEILINGS AND PAINTING TO MATCH EXISTING SITE CONDITIONS.
2. REVIEW EXISTING SPRINKLER SYSTEM AND RELOCATE SPRINKLERS TO SUIT AS INDICATED. PROVIDE HYDRAULIC CALCULATIONS DULY STAMPED BY A PROFESSIONAL FIRE PROTECTION ENGINEER.



Region of Peel



2902 SOUTH SHERIDAN WAY,
SUITE 300
OAKVILLE ON. L6J 7L6
TEL: (905)274-7556
FAX: (905)274-5382
E-mail: info@moon-matz.com

6825 TOMKEN ROAD, MISSISSAUGA, ONTARIO

FIRE PROTECTION PLAN PROPOSED

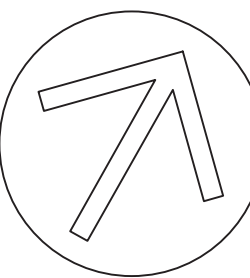

V.L.

M.L.

30/05/2023

REGION OF PEEL PROJECT NUMBER

23602

DRAWING NUMBER

M04

[illegible]

10 PEEL CENTRE DRIVE
BRAMPTON, ONTARIO
L6T 4B9
TEL: (905) 791-7800



Moon-Matz Ltd.
Consulting Engineers
2902 SOUTH SHERIDAN WAY,
SUITE 300
OAKVILLE ON. L6J 7L6
TEL: (905)274-7556
FAX: (905)274-5382
E-mail: info@moon-matz.com

PROJECT TITLE AND ADDRESS

GENDER NEUTRAL CHANGEROOM AT
TOMKEN AND RISING HILL
6825 TOMKEN ROAD, MISSISSAUGA, ONTARIO

DRAWING TITLE

ELECTRICAL SCHEDULE AND DETAIL

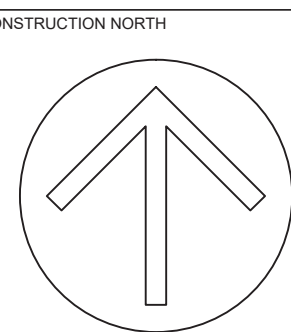
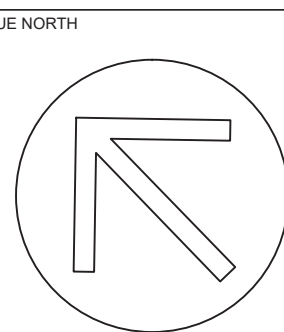

DRAWN BY
R.V.G.

CHECKED BY	T.D
------------	-----

SCALE AS SHOWN

DATE	25/04/2023
------	------------

CONSULTANT PROJECT NUMBER

	REGION OF PEEL PROJECT NUMBER
--	-------------------------------

6543

23602

PURCHASING DOCUMENT NUMBER

	DRAWING NUMBER
--	----------------

E02

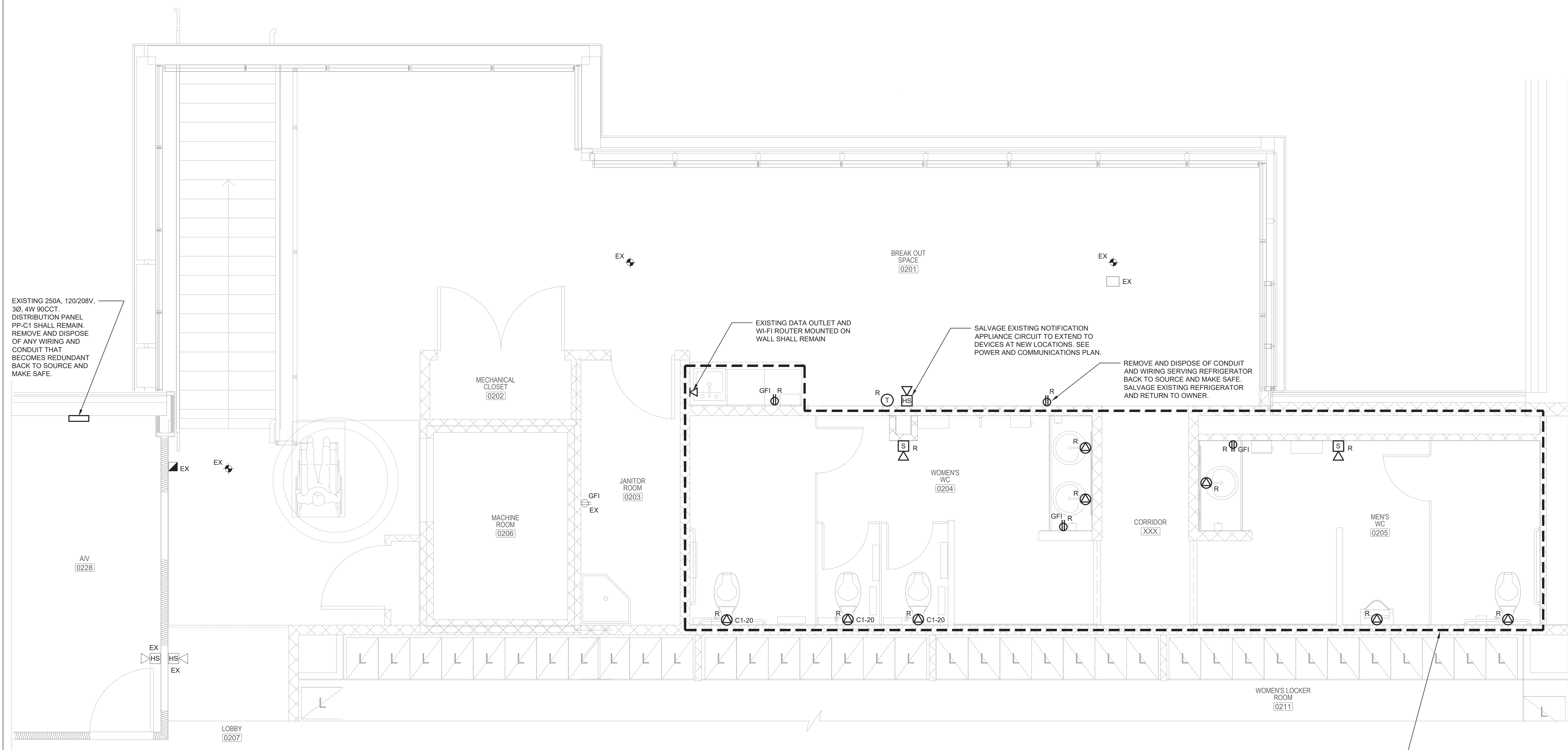

REMOVE AND DISPOSE OF EXISTING EQUIPMENT — NOTED AND CONDUIT AND WIRING DIRECTLY SERVING THE EQUIPMENT NOTED BUT CONDUIT, WIRING AND CIRCUITS PASSING THROUGH THIS AREA TO OTHER AREAS SHALL REMAIN AND BE PROTECTED. PROTECT MAINTAIN CONTINUITY AND MAINTAIN OPERATION OF EXISTING CONDUIT WIRING AND CIRCUITS SERVING EQUIPMENT OUTSIDE THE RENOVATED AREA. COMMUNICATIONS CABLES SHALL NOT BE SPLICED.

[illegible]

Region of Peel

10 PEEL CENTRE DRIVE
BRAMPTON, ONTARIO
L6T 4B9
TEL: (905) 791-7800



Moon-Matz Ltd.
Consulting Engineers

2902 SOUTH SHERIDAN WAY,
SUITE 300
OAKVILLE ON. L6J 7L6
TEL: (905)274-7556
FAX: (905)274-5382
E-mail: info@moon-matz.com

PROJECT TITLE AND ADDRESS

GENDER NEUTRAL CHANGEROOM AT
TOMKEN AND RISING HILL

6825 TOMKEN ROAD, MISSISSAUGA, ONTARIO

DRAWING TITLE

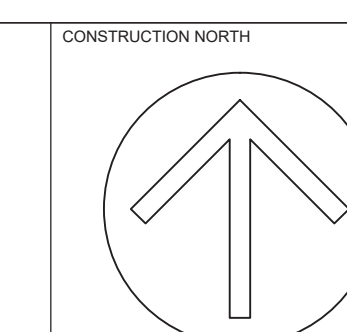
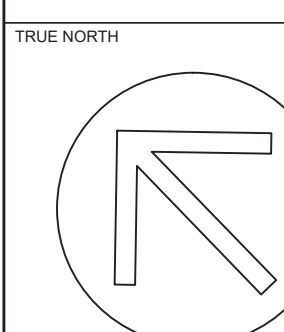
ELECTRICAL
POWER AND COMMUNICATIONS
DEMOLITION PLAN

DRAWN BY
R.V.G

SCALE

1:30
CONSULTANT PRO...

6543

PURCHASING DOCUMENT NUMBER

	CHECKED BY
	T.D.

DATE	
------	--

	25/
	REGION OF REF

23602

	DRAWING NUMBER

E03



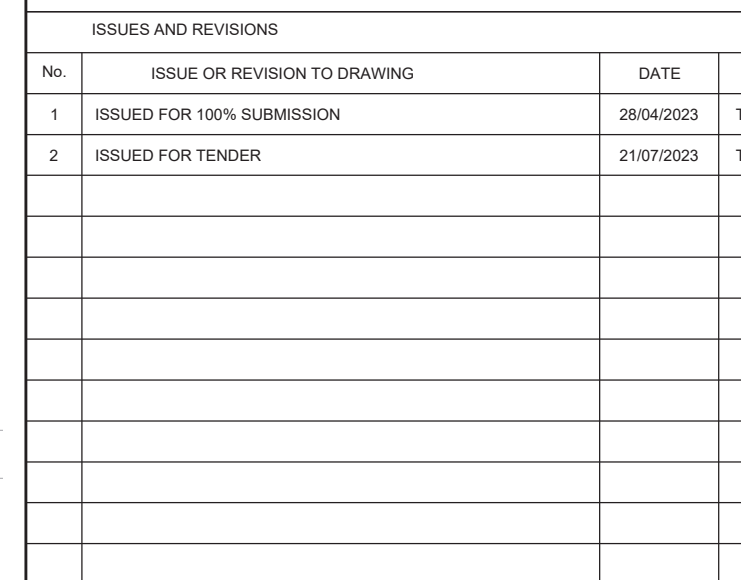

10 PEEL CENTRE DRIVE
BRAMPTON, ONTARIO
L6T 4B9
TEL: (905) 791-7800



Moon-Matz Ltd.
Consulting Engineers

2902 SOUTH SHERIDAN WAY,
SUITE 300
OAKVILLE ON. L6J 7L6
TEL: (905)274-7556
FAX: (905)274-5382
E-mail: info@moon-matz.com

PROJECT TITLE AND ADDRESS

**GENDER NEUTRAL CHANGEROOM AT
TOMKEN AND RISING HILL**

6825 TOMKEN ROAD, MISSISSAUGA, ONTARIO

DRAWING TITLE

ELECTRICAL
LIGHTING
PLAN

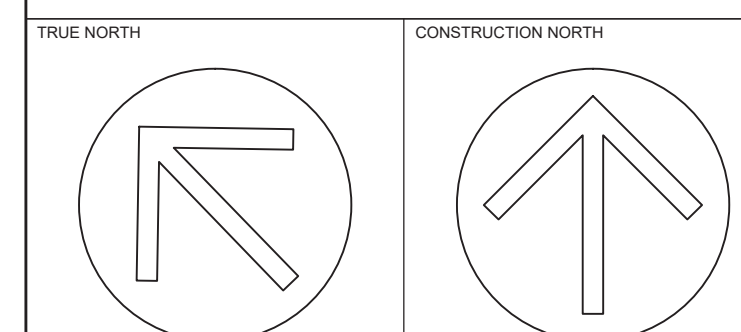

DRAWN BY B.V.G.	CHECKED BY T.D.
--------------------	--------------------

SCALE	DATE
1:30	25/04/2023

CONSULTANT PROJECT NUMBER	REGION OF PEEL PROJECT NUMBER
6542	00600

6543	23602
------	-------

PURCHASING DOCUMENT NUMBER:	DRAWING NUMBER
	E06

1 LIGHTING - PLAN
E06 SCALE: 1:30



- | <u>ABBREVIATION:</u> | |
|----------------------|-----------------------|
| F.F.L | FINISHED FLOOR LEVEL |
| U/S | UNDER SIDE |
| B/F | BARRIER FREE |
| /W | WITH... |
| C/W | COMPLETE WITH... |
| CBW | CONCRETE BLOCK WALL |
| CMU | CONCRETE MASONRY UNIT |
| G.W.B. | GYPSUM BOARD |
| T/O | T/O F... |
| N.I.C | NOT IN CONTRACT |
| R/O | ROUGH OPENING |
| H.M. | HOLLOW METAL |
| EX. | EXISTING |
| MTL | METAL |
| ALUM. | ALUMINUM |
| S.S. | STAINLESS STEEL |
| STL. | STEEL |



ISSUES AND REVISIONS			
No.	ISSUE OR REVISION TO DRAWING	DATE	BY
1	ISSUED FOR DESIGN REVIEW	30/05/2022	C.M.
2	REVISED PER CLIENT COMMENTS	29/06/2022	C.M.
3	ISSUED FOR 30% DESIGN REVIEW	13/04/2023	C.M.
4	ISSUED FOR 100% DESIGN REVIEW	01/06/2023	C.M.
5	ISSUED FOR TENDER	21/07/2023	C.M.



10 PEEL CENTRE DRIVE
BRAMPTON, ONTARIO
L6T 4B9
TEL: (905) 791-7800



2902 SOUTH SHERIDAN WAY,
SUITE 300
OAKVILLE ON. L6J 7L6
TEL: (905)274-7556
FAX: (905)274-5382
E-mail: info@moon-matz.com

PROJECT TITLE AND ADDRESS:

GENDER NEUTRAL CHANGEROOM AT TOMKEN AND RISING HILL

25 RISING HILL RIDGE, BRAMPTON, ONTARIO

DRAWING TITLE

KEY PLAN, SITE PLAN, GENERAL NOTES AND WALL TYPE

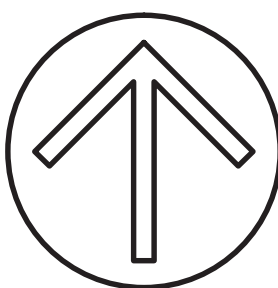
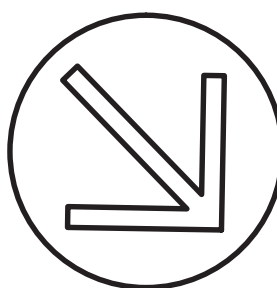

DRAWN BY
B.L.

CHECKED BY
C.M.

SCALE
AS SHOWN

DATE 30/05/2022

CONSULTANT PROJECT NUMBER

REGION OF PEEL PROJECT NUMBER

6542

23602

PURCHASING DOCUMENT NUMBER

DRAWING NUMBER

A01



WORK AREA: WASHROOM
RENOVATION LOCATION.
REFER TO 1/A02, 2/A02,
1/A03 AND 2/A03

WALL TYPE

- (EW1) 140mm EXISTING WALL W/ CONC. BLOCK
- 140mm CONCRETE MASONRY UNIT (CMU), PAINTED; (CONTRACTOR SHALL VERIFY ON SITE.)
- (EP1) 184mm EXISTING INTERIOR DRYWALL
- 16mm GYPSUM BOARD TO TH U/S OF DECK, PAINTED
152mm STEEL STUD TO U/S OF DECK
16mm GYPSUM BOARD TO TH U/S OF DECK, PAINTED
(CONTRACTOR SHALL VERIFY ON SITE.)
- (EP2) 168mm EXISTING INTERIOR DRYWALL
- 16mm GYPSUM BOARD TO TH U/S OF DECK, PAINTED
152mm STEEL STUD TO U/S OF DECK
(CONTRACTOR SHALL VERIFY ON SITE.)
- (W1) FULL HIGH METAL STUD INSULATED PARTITION
- 20 GAUGE, 102mm METAL STUD AT 400mm C/C, 16mm G.W.B ON BOTH SIDES, C/W HEADER TRACK AND VERT. STUD FRAMES ON DOOR OPENING AS REQ'D. PROVIDE METAL STUDS ANCHORED TO EX. CONCRETE BLOCK WALL AND CONCRETE FLOOR, EXTEND NEW METAL STUD FRAME TO THE U/S OF ABOVE ROOF DECK AND SECURELY FASTENED ON ROOF DECK. PROVIDE 19mm THK PLYWOOD BLOCKING BEHIND BACKER BOARD BETWEEN EACH STUD FOR WASHROOM ACCESSORIES INSTALLATION.

3 WALL TYPES
A01 Scale: N.T.S

LIST OF DRAWINGS FOR RISING HILL RIDGE					
DRAWING NO.	TITLE	DRAWING NO.	TITLE	DRAWING NO.	TITLE
A01	KEY PLAN, SITE PLAN AND GENERAL NOTES AND WALL TYPE	E01	ELECTRICAL KEY PLAN, SITE PLAN AND GENERAL NOTES, WALL TYPES & DETAIL	M01	KEY PLAN, SITE PLAN, GENERAL NOTES AND DEMOLITION PLAN
A02	DEMOLITION PART OF EXISTING FLOOR PLAN & RCP, NOTES & PHOTOS EXISTING CONDITION	E02	ELECTRICAL SECOND FLOOR POWER DISTRIBUTION PLAN, SCHEDULE AND DETAIL	M02	WASHROOM & SHOWER PLAN PLUMBING DEMOLITION PLAN AND PLUMBING PLAN
A03	WASHROOM & SHOWER PLAN, DETAILS AND ACCESSORIES	E03	ELECTRICAL LIGHTING, POWER AND COMMUNICATIONS DEMOLITION PLAN	M03	NEUTRAL WASHROOM & SHOWER PLAN DRAINAGE EXISTING PLAN AND DRAINAGE PLAN
A04	WASHROOM & SHOWER RCP, DOOR SCHEDULE ND ROOM FINISH SCHEDULE	E04	ELECTRICAL LIGHTING, POWER AND COMMUNICATIONS PLAN	M04	WASHROOM & SHOWER PLAN HVAC PLAN AND FIRE PROTECTION PLAN

2 SITE PLAN - EXISTING 2ND FLOOR PLAN
A01 Scale: 1:200

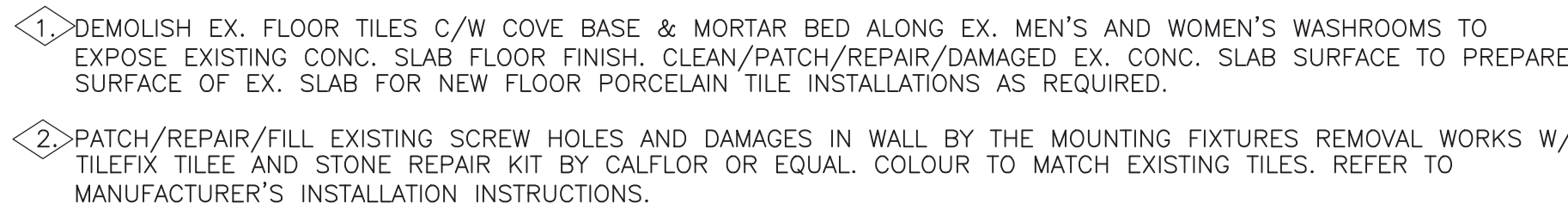

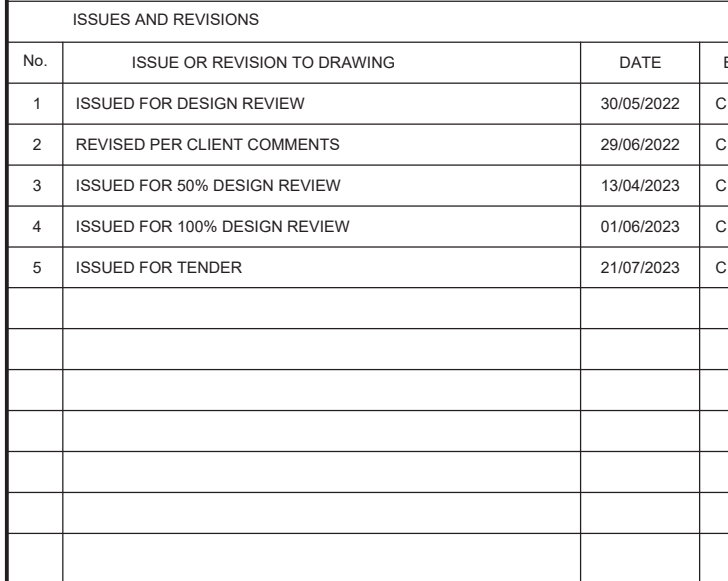

10 PEEL CENTRE DRIVE
BRAMPTON, ONTARIO
L6T 4B9
TEL: (905) 791-7800

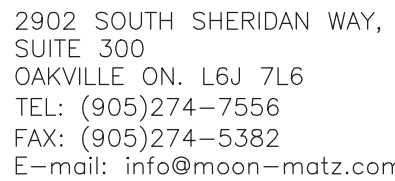

DOOR NOTES:

-
- NEW DOOR SIGN: SEE NOTES 6 FOR DETAIL.
- 200
- 995
- 980
- TYPE "A"
- S.S. PUSH PLATE
- S.S. KICK PLATE

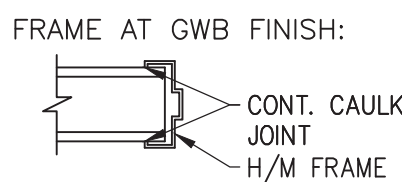

JAMB DETAIL 'A'



FIG. 4.

FIG. 5.



PROJECT TITLE AND ADDRESS

**GENDER NEUTRAL CHANGEROOM AT
TOMKEN AND RISING HILL**

25 RISING HILL RIDGE, BRAMPTON, ONTARIO

DRAWING TITLE

WASHROOM & SHOWER RCP, DOOR
SCHEDULE AND ROOM FINISH SCHEDULE

<p>TRUE NORTH</p> 	<p>CONSTRUCTION NORTH</p> 
<p>DRAWN BY B.L.</p>	<p>CHECKED BY C.M.</p>
<p>SCALE AS SHOWN</p>	<p>DATE 30/05/2022</p>
<p>CONSULTANT PROJECT NUMBER 6542</p>	<p>REGION OF PEEI PROJECT NUMBER 23602</p>
<p>PURCHASING DOCUMENT NUMBER</p>	<p>DRAWING NUMBER A04</p>

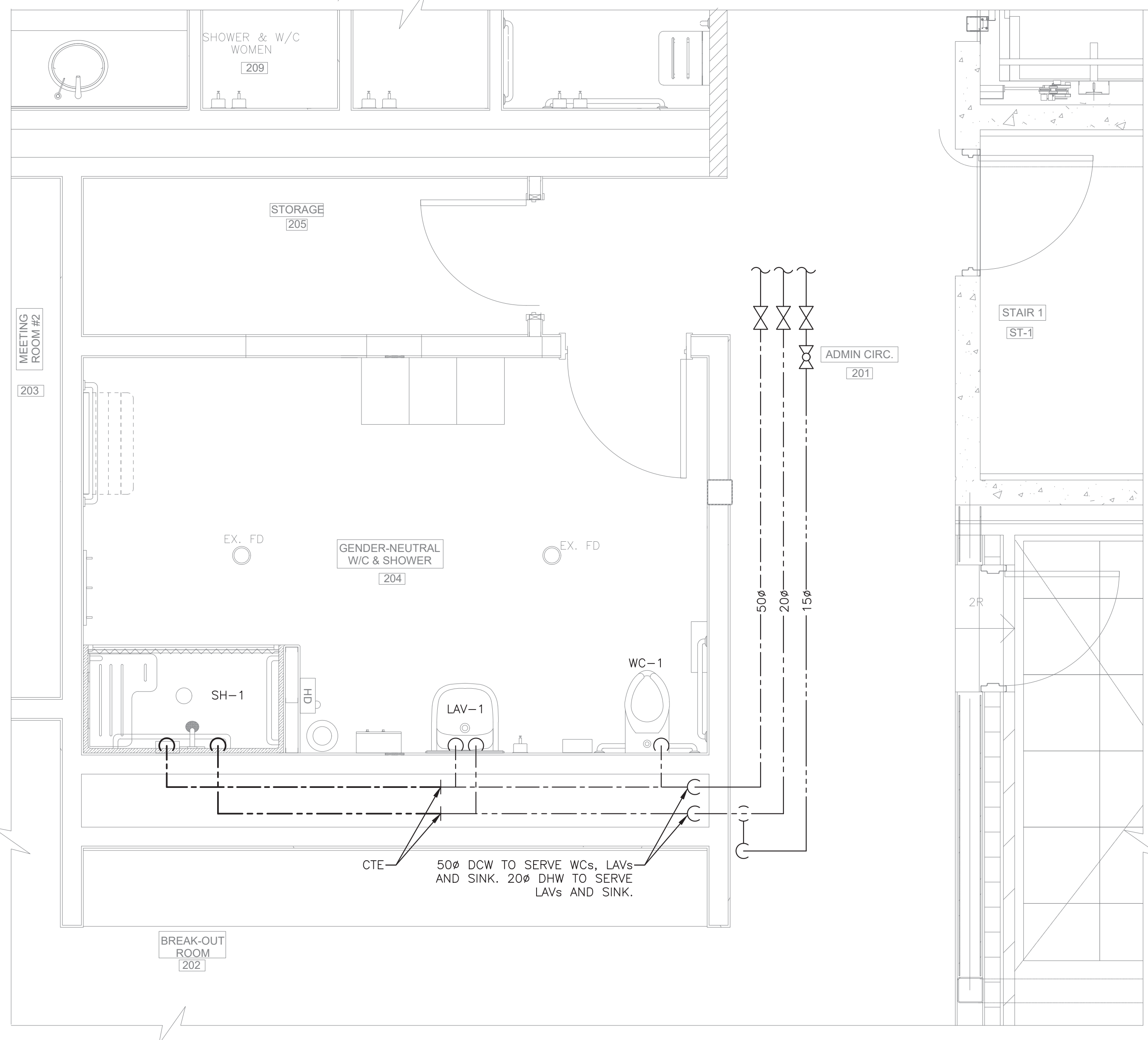

PLUMBING FIXTURE MIN PIPE SIZES			
FIXTURE ID	MIN CW PIPE Ø	MIN HW PIPE Ø	MIN DRAIN PIPE Ø
SH	20Ø	20Ø	75Ø
FD	—	—	75Ø

[illegible]

10 PEEL CENTRE DRIVE
BRAMPTON, ONTARIO
L6T 4B9
TEL: (905) 791-7800



**2902 SOUTH SHERIDAN WAY,
SUITE 300
OAKVILLE ON. L6J 7L6
TEL: (905)274-7556
FAX: (905)274-5382
E-mail: info@moon-matz.com**

PROJECT TITLE AND ADDRESS

GENDER NEUTRAL CHANGEROOM AT TOMKEN AND RISING HILL

25 RISING HILL RIDGE, BRAMPTON ONTARIO

DRAWING TITLE

WASHROOM & SHOWER PLAN
PLUMBING DEMOLITION PLAN AND
PLUMBING PLAN

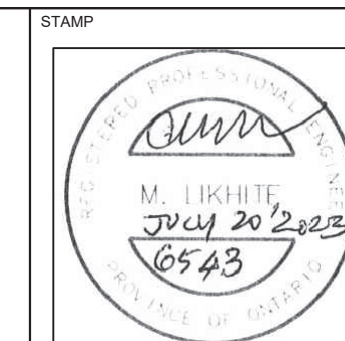
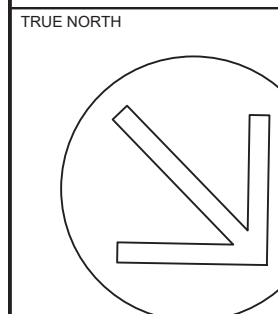

DRAWN BY
V.L

SCALE
AS SHOWN

CONSULTANT PROJECT
6542

6342

PURCHASING DOCUMENT NUMBER

	CHECKED BY
	M

DATE	30/0
------	------

REGION OF PEEL PROJECT	22602
------------------------	-------

23602

DRAWING NUMBER

M02

1 WASHROOM HVAC PLAN
M04 Scale: 1:25

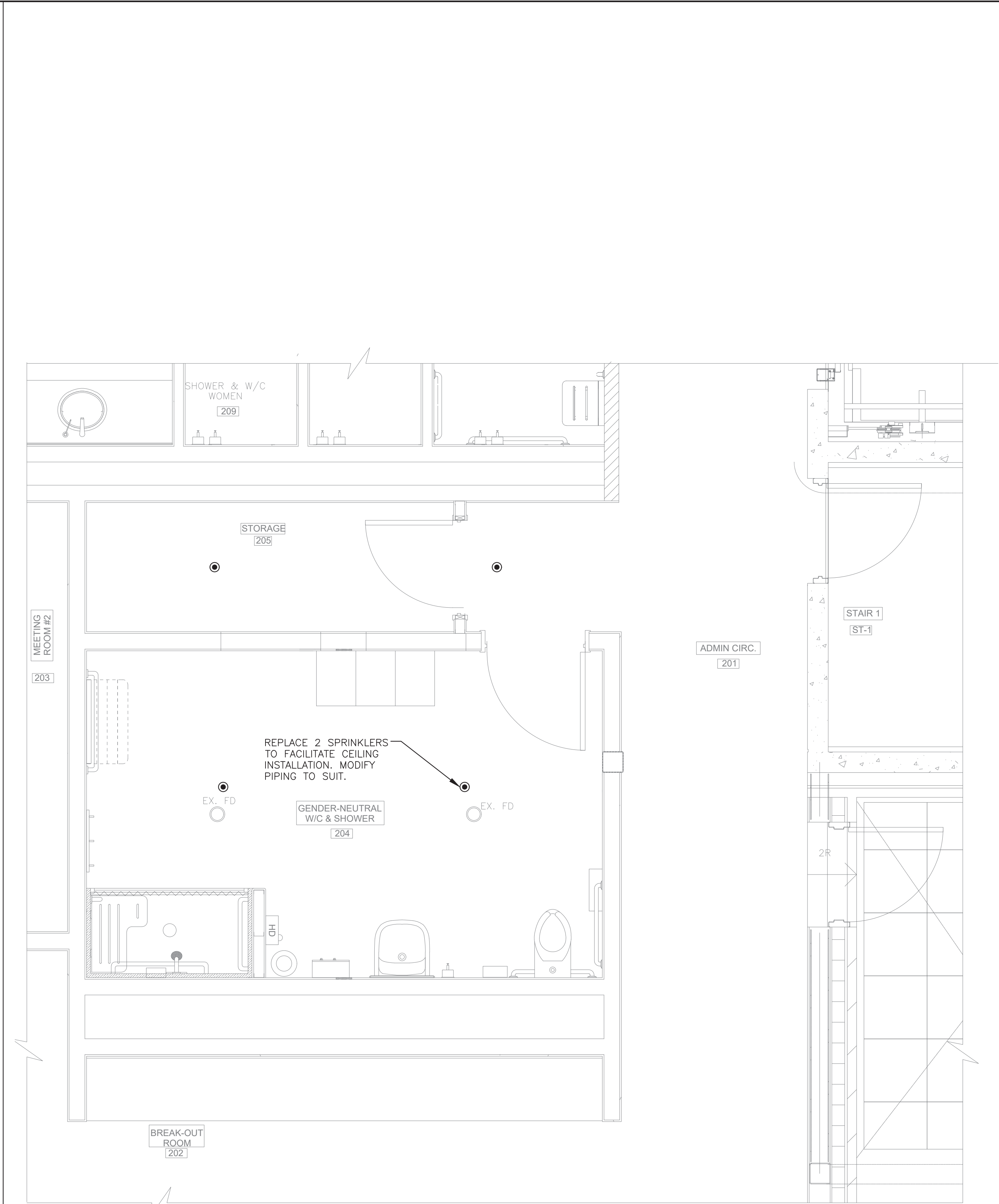

2 WASHROOM FIRE PROTECTION PLAN
M04 Scale: 1:25

[illegible]

10 PEEL CENTRE DRIVE
BRAMPTON, ONTARIO
L6T 4B9
TEL: (905) 791-7800



**2902 SOUTH SHERIDAN WAY,
SUITE 300
OAKVILLE ON. L6J 7L6
TEL: (905)274-7556
FAX: (905)274-5382
E-mail: info@moon-matz.com**

PROJECT TITLE AND ADDRESS

GENDER NEUTRAL CHANGEROOM AT TOMKEN AND RISING HILL

25 RISING HILL RIDGE, BRAMPTON ONTARIO

DRAWING TITLE

WASHROOM & SHOWER PLAN
HVAC PLAN AND
FIRE PROTECTION PLAN

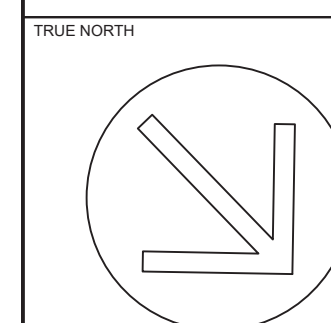

Diagram illustrating a file named `.\STAMP.jpg` located within a directory named `STAMP`.

DRAWN BY
V.L

SCALE
AS SHOWN

CONSULTANT PROJECT NUMBER

6542

	CHECKED BY M.L.
--	--------------------

DATE	30/0
------	------

	REGION OF PEEL PROJECT NUMBER
--	-------------------------------







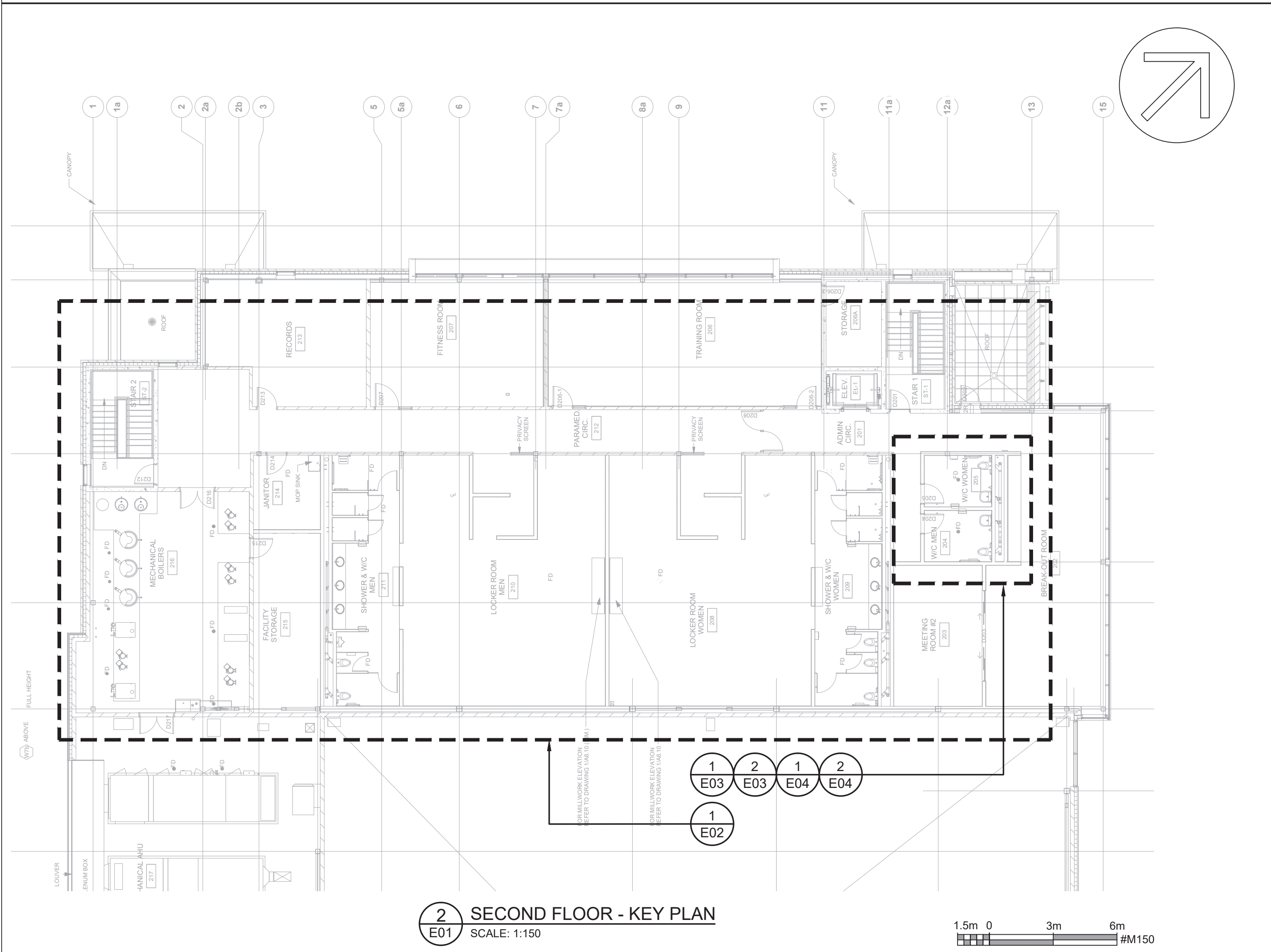























23602

	DRAWING NUMBER

M04



LEGEND:

	15A, 120V, 1Ø, 3W GROUNDED DUPLEX RECEPTACLE, UNLESS OTHERWISE INDICATED. "GFI" DENOTES "CLASS 'A' GFI TYPE RECEPTACLE."
	JUNCTION BOX
EX 	ELECTRICAL EQUIPMENT AS NOTED
	EXISTING FLUORESCENT LINEAR LIGHTING FIXTURE
	EXISTING POT LIGHT FIXTURE
	EXISTING WALL-MOUNTED LIGHTING FIXTURE
	WALL MOUNTED SWITCH C/W STAINLESS STEEL COVER
	CONDUIT TURNING UP.
	CONDUIT TURNING DOWN.
	ELECTRICAL EQUIPMENT AS INDICATED.
	120V DIRECT CONNECTION C/W DISCONNECT SWITCH FOR USE AS NOTED.
	2ØBV, 1Ø DIRECT CONNECTION C/W DISCONNECT SWITCH FOR USE AS NOTED
	PUSH BUTTON
	DOOR OPERATOR
	SMOKE DETECTOR
	HEAT DETECTOR
	FIRE ALARM SYSTEM HORN
	FIRE ALARM MANUAL PULL STATION
	PUBLIC ADDRESS SPEAKER
	MANUAL MOTOR STARTER SWITCH
	ELECTRIC HOT WATER TANK
	OCCUPANCY SENSOR
	OCCUPANCY SENSOR DIMMING SWITCH MOUNTED ON WALL.
	LIGHTING CONTROL POWER PACK
	HAND DRYER
	THERMOSTAT
	EXIT SIGN
	EMERGENCY BATTERY PACK C/W LED REMOTE HEADS AS NOTED.
	SINGLE 6W, 24V, LED REMOTE HEAD
	TWO(2) 6W, 24V, LED REMOTE HEADS

RSGEC	EPOXY COATED RIGID GALVANIZED STEEL CONDUIT.
RGS	RIGID GALVANIZED STEEL CONDUIT.
W/P	WEATHER PROOF C/W WEATHER-PROOF EXTRA DUTY-RATED IN-USE COVER.
C/W	COMPLETE WITH.
AFF	ABOVE FINISHED FLOOR.
TPP.	TYPICAL.
DIA.	DIAMETER.
Ø	PHASE
CCT	CIRCUIT
DO	DOOR OPERATOR
EX	EXISTING EQUIPMENT TO REMAIN UNDISTURBED, OR PROTECTED DURING CONSTRUCTION. PROVIDE ALL PERMANENT WIRING, CONDUIT, SPLICING JUNCTION AND REROUTING NECESSARY TO KEEP EQUIPMENT CONSTRUCTION AND FOR A CLEAN, PERMANENT CO WITH MINIMAL CONDUIT VISIBLE.
R	EXISTING EQUIPMENT TO BE REMOVED AND DISPOS CONDUIT AND WIRING BACK TO SOURCE. MAKE CIR
RW	REMOVE AND DISPOSE OF EXISTING EQUIPMENT. SA CIRCUIT WIRING FOR REUSE AND EXTEND TO SERVE

1. ALL EXISTING INFORMATION TO BE CONFIRMED. CONDITIONS SHOWN BASED ON AVAILABLE AS-BUILT INFORMATION ONLY CONTRACTOR SHALL CONFIRM ON SITE AS REQUIRED. INFORMATION IS PROVIDED AS A REFERENCE FOR DEMOLITION AND RE-FEEDING/RE-ROUTING REQUIREMENTS AS DESCRIBED WITHIN THE CONTRACT.
2. ALL DIMENSIONS AND INFORMATION SHALL BE CHECKED AND VERIFIED ON THE JOB AND ANY DISCREPANCIES MUST BE REPORTED BEFORE COMMENCING THE WORK.
3. THE CONTRACTOR SHALL BE RESPONSIBLE FOR LOCATING ALL EXISTING SERVICES AND UTILITIES IN WORKING AREA PRIOR TO CONSTRUCTION AND FOR PROTECTING UTILITIES AND SERVICES TO THE SATISFACTION OF THE CONCERNED UTILITY COMPANIES AND OWNER. DAMAGES BY THE CONTRACTOR SHALL BE RESTORED TO THE SATISFACTION OF THE CONCERNED UTILITY COMPANY AT NO EXPENSE TO THE OWNER.
4. THE CONTRACT DRAWINGS DO NOT SHOW THE EXACT LOCATION OF EXISTING UNDERGROUND UTILITIES AND SERVICES. ANY INFORMATION SHOWN IS FOR REFERENCE ONLY. IT IS THE RESPONSIBILITY OF THE CONTRACTOR TO BECOME INFORMED OF THE EXACT LOCATION OF, AND ASSUME ALL LIABILITY FOR DAMAGE TO ALL UTILITIES, SERVICES, AND STRUCTURES WHETHER ABOVE GROUND OR BELOW GRADE. THE CONTRACTOR SHALL BE RESPONSIBLE FOR LOCATING ALL EXISTING SERVICES AND UTILITIES IN WORKING AREA PRIOR TO CONSTRUCTION AND FOR PROTECT THESE SERVICES AND UTILITIES TO THE SATISFACTION OF THE CONCERNED UTILITY COMPANIES AND OWNER. EXPOSE UTILITIES AND SERVICES, MAINTAIN REQUIRED CLEARANCES, HAND DIGG AND STRUCTURALLY SUPPORT UTILITIES AND SERVICES. DAMAGES BY THE CONTRACTOR SHALL BE RESTORED TO THE OWNER AT NO EXPENSE TO THE OWNER.
5. VISIT THE SITE AND EXAMINE THE CONDITIONS AND MAKE ARRANGEMENTS FOR REMOVAL, REROUTING, RELOCATION AND RECONNECTION OF ELECTRICAL EQUIPMENT AND WIRING AS MAY BE NECESSARY FOR THE EXECUTION AND COMPLETION OF THE PROJECT. THIS WORK SHALL TAKE PLACE AFTER HOURS.
6. ALL MISCELLANEOUS ELECTRICAL EQUIPMENT BEING REMOVED SHALL REMAIN THE PROPERTY OF THE OWNER AND IF THE OWNER HAS NO USE OF IT, IT SHALL BE DISPOSED OF OFFSITE. BATTERIES, ALL STORAGE TRANSPORTATION AND DELIVERY REQUIRED.
7. WIRING LOCATED IN AREAS BEING ALTERED OR DEMOLISHED, BUT FEEDING LIGHTING, OUTLETS OR EQUIPMENT REQUIRED TO REMAIN IN SERVICE SHALL BE RETASKED AS REQUIRED TO MAINTAIN THE CONTINUITY OF THESE SERVICES. PROVIDE ALL CONDUIT, WIRING AND SERVICES TO ACHIEVE THIS TASK.
8. A 6.35mm POLYPROPYLENE ROPE SHALL BE LEFT IN ALL NEW AND UPDATED EXISTING CONDUITS.
9. FISH ALL CONDUIT AND PROVIDE POLY PULL ROPE. PROVIDE SPARE POLY PULL ROPE IN ALL NEW & EXISTING CONDUITS WHERE WIRING IS INSTALLED AND WHERE CONDUITS ARE BEING LEFT AS SPARES.
10. ALL PENETRATIONS IN WALLS AND CEILING FOR CONDUIT CROSSING SHALL BE SEALED WITH FIRE-STOPPING SEALANT. PROVIDE FIRE-STOPPING SEALANT TO SEAL OPENINGS.
11. ALL CONDUITS AND BOXES SHALL BE LABELED AS PER OWNER'S REQUIREMENTS.
12. MOUNT NEW EQUIPMENT AT LOCATIONS SUCH THAT THERE IS ROOM TO INSTALL THEM AND ADEQUATE CLEARANCE IN FRONT PER THE ONTARIO ELECTRICAL SAFETY CODE. THE DRAWINGS ARE DIAGRAMMATIC ONLY. PROVIDE CONDUIT AND WIRING AS REQUIRED TO MOUNT NEW EQUIPMENT.
13. MINIMUM CONDUIT SIZE SHALL BE 21mmØ.
14. POWER INTERRUPTIONS SHALL BE KEPT TO A MINIMUM AND SHALL OCCUR AFTER HOURS AT NIGHT SO FACILITY OPERATIONS ARE NOT DISTURBED. OBTAIN OWNER'S WRITTEN PERMISSION TWO(2) WEEKS PRIOR ANY SHUTDOWNS. WORK SHALL BE AFTER HOURS.
15. THE CONTRACTOR SHALL BECOME AWARE OF AND PROTECT ALL EXISTING SERVICES IN THE WORKING AREA PRIOR COMMENCEMENT OF WORK. THE CONTRACTOR SHALL PROTECT SERVICES TO THE SATISFACTION OF THE OWNER. THE CONTRACTOR SHALL TAKE ALL LIABILITY FOR DAMAGE TO ANY AND ALL EXISTING SERVICES. THE EXISTING SERVICES ARE NOT NECESSARILY SHOWN ON THE DRAWINGS AND ACCURACY CANNOT BE GUARANTEED WHERE SHOWN.

[illegible]

10 PEEL CENTRE DRIVE
BRAMPTON, ONTARIO
L6T 4B9
TEL: (905) 791-7800



Moon-Matz Ltd.
Consulting Engineers

2902 SOUTH SHERIDAN WAY.
SUITE 300
OAKVILLE ON. L6J 7L6
TEL: (905)274-7556
FAX: (905)274-5382
E-mail: info@moon-matz.com

PROJECT TITLE AND ADDRESS:

GENDER NEUTRAL CHANGEROOM AT TOMKEN AND RISING HILL

25 RISING HILL RIDGE, BRAMPTON, ONTARIO

DRAWING TITLE

ELECTRICAL
KEY PLAN, SITE PLAN AND GENERAL
NOTES, WALL TYPES & DETAIL

TRUE NOR

CONSTRUCTION NORTH

DRAWN BY
R.V

R.V.G.

SCALE AS SHOWN

DATE 23/05/2021

CONSULTANT PROJECT NUMBER

REGION OF PEEL PROJECT NUMBER

PURCHASING DOCUMENT NUMBER

DRAWING NUMBER

E01

DUAL TECHNOLOGY OCCUPANCY SENSOR (TYP.)

CAT6 CABLE IN 21mmØ CONDUIT

POWER WIRING IN CONDUIT

120VAC CIRCUIT

PROVIDE JUNCTION BOX TO HOUSE DIMMING POWER PACK

2H18AWG CONTROL WIRING IN CONDUIT (0-10V DIMMING)

DIMMING POWER PACK

CAT6 CABLE IN 21mmØ CONDUIT

120V TYPE 'A' OR TYPE 'B' LIGHT E IMMING, SEE PLANS (TYP.)

NOTE:

- CAT6 CABLE SHOWN FOR CONNECTIONS OF CONTROL WIRING BUT CONTRACTOR SHALL CO-ORDINATE CABLE TYPE REQUIRED AT SITE WITH LIGHTING CONTROL DEVICES SUPPLIER PRIOR SHOP DRAWING REVIEW.

2
E02

INDOOR LIGHTING CONTROL DETAIL

SCALE: N.T.S.

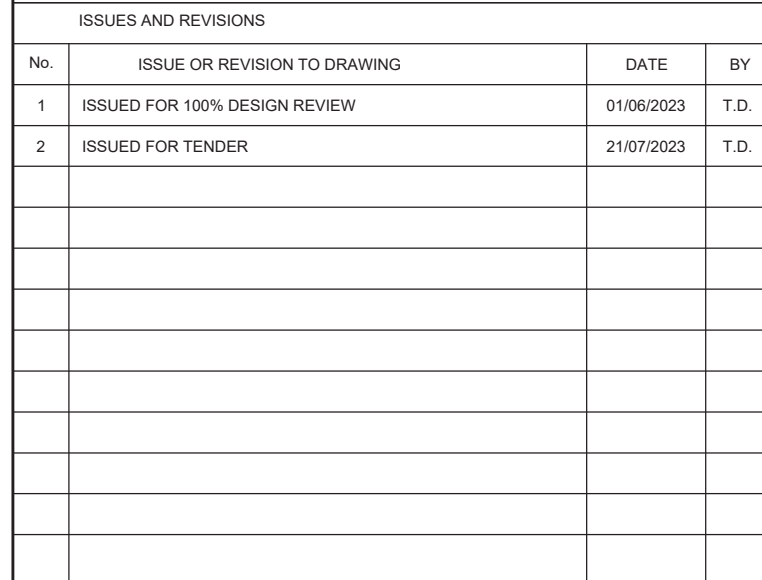
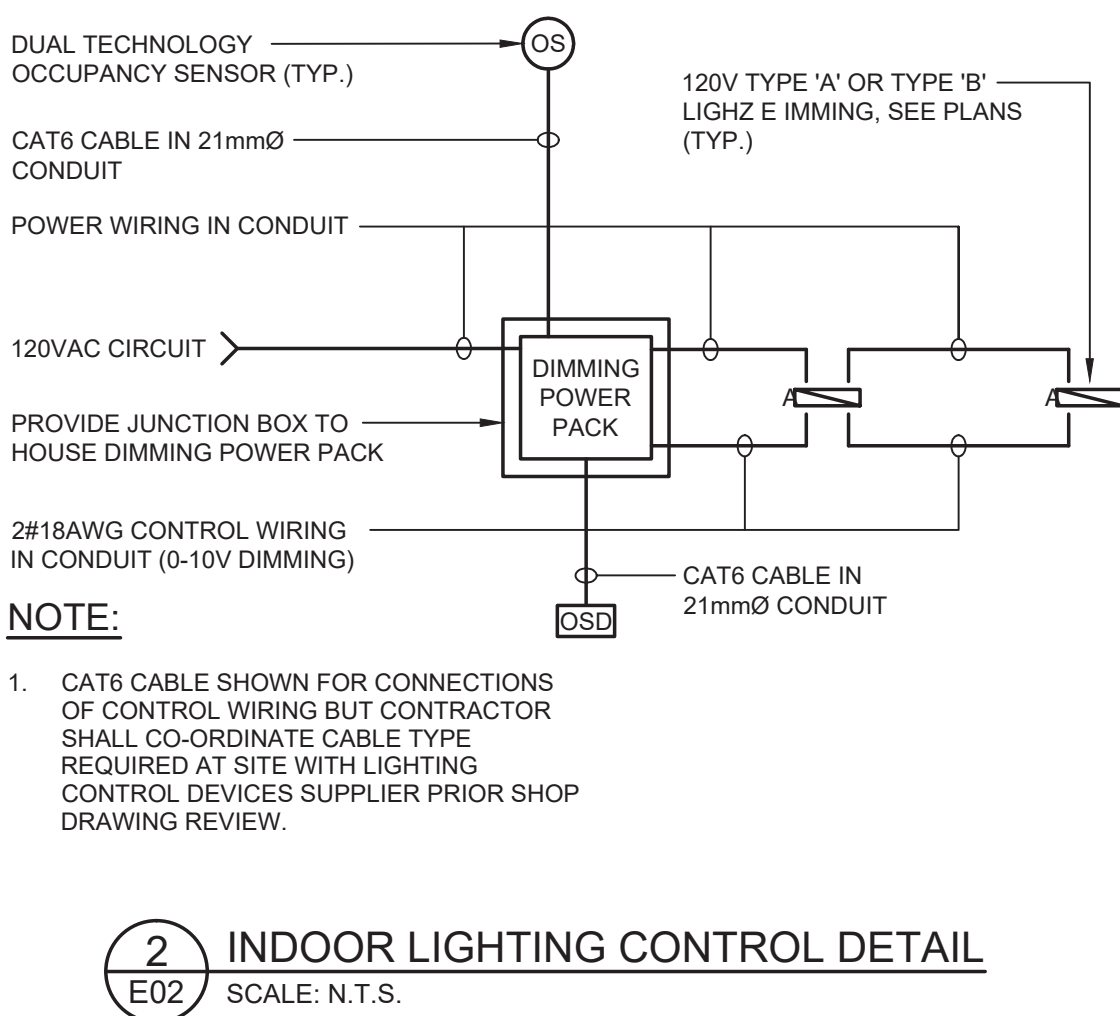

10 PEEL CENTRE DRIVE
BRAMPTON, ONTARIO
L6T 4B9
TEL: (905) 791-7800



GENDER NEUTRAL CHANGEROOM AT TOMKEN AND RISING HILL

DRAWING TITLE

ELECTRICAL
SECOND FLOOR POWER DISTRIBUTION
PLAN, SCHEDULE AND DETAIL

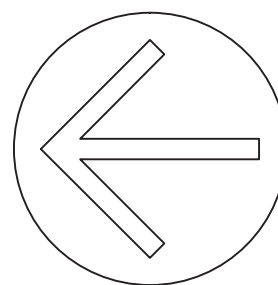

CHECKED BY
T.D

DATE 23/05/2021

REGION OF PEEL PROJECT NUMBER

23602

DRAWING NUMBER

E02



DRAWN BY R.V.G.	CHECKED BY T.D.
SCALE 1:30	DATE 23/05/2023
CONSULTANT PROJECT NUMBER 6542	REGION OF PEEL PROJECT NUMBER 23602
PURCHASING DOCUMENT NUMBER:	DRAWING NUMBER E03

Region of Peel

10 PEEL CENTRE DRIVE
BRAMPTON, ONTARIO
L7T 4B9
TEL: (905) 791-7800

 **Moon-Matz Ltd.**
Consulting Engineers

2902 SOUTH SHERIDAN WAY,
SUITE 300
OAKVILLE ON L6J 7L5
TEL: (905) 274-7556
FAX: (905) 274-5382
E-mail: info@moon-matz.com

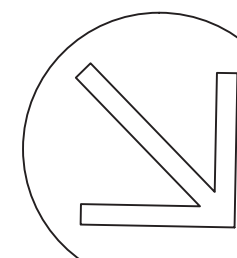
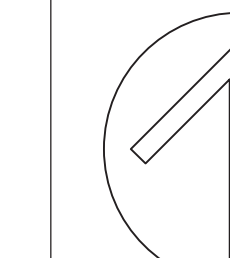
PROJECT TITLE AND ADDRESS	
GENDER NEUTRAL CHANGEROOM AT TOMKEN AND RISING HILL	
25 RISING HILL RIDGE, BRAMPTON, ONTARIO	
DRAWING TITLE	
ELECTRICAL LIGHTING, POWER AND COMMUNICATIONS PLAN	
TRUE NORTH	CONSTRUCTION NORTH
	
DRAWN BY	CHECKED BY
R.V.G.	T.D.
SCALE	DATE
1:30	23/05/2023
CONSULTANT PROJECT NUMBER	REGION OF PEEL PROJECT NUMBER
6542	23602
PURCHASING DOCUMENT NUMBER	DRAWING NUMBER
	E04