

DOOR SCHEDULE											
DOOR NO.	LOCATION	FIRE RATING	DOOR				FRAME				REMARKS
			TYPE	SIZE	MATERIAL	FINISH	TYPE	PROFILE	MATERIAL	FINISH	
101	ENTRANCE - FITNESS		A	2 - 44x86x2139	GLASS/ALUM.	ANODIZED	A	A	ALUMINUM	ANODIZED	PROVIDE WITH CLOSER, PANIC HARDWARE, LEATHERSTRIPPING AND REMOVABLE MULLION. COLOUR FROM STD. COLOUR RANGE.
102	ENTRANCE - FITNESS		A	44x84x2139	GLASS/ALUM.	ANODIZED	A	A	ALUMINUM	ANODIZED	PROVIDE WITH CLOSER, PANIC HARDWARE AND LEATHERSTRIPPING COLOUR FROM STD. COLOUR RANGE.
103	ENTRANCE - LOUNGE		A	44x84x2139	GLASS/ALUM.	ANODIZED	A	A	ALUMINUM	ANODIZED	PROVIDE WITH CLOSER, PANIC HARDWARE AND LEATHERSTRIPPING COLOUR FROM STD. COLOUR RANGE.
104	MEN'S CHANGE ROOM		B	44x84x2139	HP.	PAINT	A	C	HP.	PAINT	PROVIDE WITH CLOSER.
105	MEN'S CHANGE ROOM		B	44x84x2139	HP.	PAINT	A	C	HP.	PAINT	PROVIDE WITH CLOSER.
106	MEN'S CHANGE ROOM		B	44x84x2139	HP.	PAINT	A	C	HP.	PAINT	PROVIDE WITH CLOSER.
107	WOMEN'S CHANGE ROOM		B	44x84x2139	HP.	PAINT	A	C	HP.	PAINT	PROVIDE WITH CLOSER.
108	WOMEN'S CHANGE ROOM		B	44x84x2139	HP.	PAINT	A	C	HP.	PAINT	PROVIDE WITH CLOSER.
109	WOMEN'S CHANGE ROOM		B	44x84x2139	HP.	PAINT	A	C	HP.	PAINT	PROVIDE WITH CLOSER.
110	WOMEN'S SAUNA		C	44x60x2032	WOOD	NATURAL	B	B	WOOD	NATURAL	PROVIDE WITH CLOSER.
111	MEN'S SAUNA		C	44x60x2032	WOOD	NATURAL	B	B	WOOD	NATURAL	PROVIDE WITH CLOSER.

* NOTE: PROVIDE ALL HARDWARE FOR COMPLETE INSTALLATION OF ALL DOORS AS PER HARDWARE SPECIFICATIONS

ROOM FINISH SCHEDULE										
ROOM NO.	ROOM NAME	FLOOR FINISH	BASE	WALLS		CEILING		CEILING HEIGHT	REMARKS	
				MATERIAL	FINISH	MATERIAL	FINISH			
101	FITNESS AREA	RUBBER	RUBBER	CONC. BLK.	PAINTED	SUSP. AT	PREFN.	2400	400 mm CONCRETE BASE REQ'D FOR CURTAIN WALL BRACING	
102	EXISTING FITNESS AREA	RUBBER	RUBBER	CONC. BLK.	PAINTED	SUSP. AT	PREFN.	2400		
103	SQUASH COURT	HARDWOOD	N/A	PLASTER	PAINTED/MELAMINE	CEMENT BD	PAINTED	6000	REINFORCED PLASTER AS PER SPEC.	
104	LOUNGE	CARPET	CARPET	CONC. BLK.	PAINTED	SUSP. AT	PREFN.	4000	EXISTING BRICK TO REMAIN AT WEST WALL	
105	EXISTING SQUASH COURT	EX. HARDWOOD	N/A	CONC. BLK.	PAINTED/MELAMINE	EX. GYPSUM BD	PAINTED	6000	SAND AND REINE. EXISTING FLOOR	
106	CORRIDOR	RUBBER	RUBBER	CONC. BLK.	PAINTED	SUSP. AT	PREFN.	2600	EXISTING CEILING GRID TO REMAIN	
107	CORRIDOR	EX. LINOLEUM	RUBBER	CONC. BLK.	PAINTED	SUSP. AT	PREFN.	2600	EXISTING CEILING GRID TO REMAIN	
108	VESTIBULE - WOMEN'S CR.	CERAMIC	CERAMIC	CONC. BLK.	PAINTED	GYPSUM BD	PAINTED	2454		
109	EXISTING WOMEN'S CHANGE RM	CARPET	CARPET	CONC. BLK.	PAINTED	SUSP. AT	PREFN.	2600	EXISTING CEILING GRID TO REMAIN	
110	WOMEN'S CHANGE ROOM	CARPET	CARPET	CONC. BLK.	PAINTED	SUSP. AT	PREFN.	2600		
111	DRYING - WOMEN'S CHANGE RM	CERAMIC	CERAMIC	CONC. BLK.	PAINTED/CERAMIC	GYPSUM BD	PAINTED	2600	CERAMIC TILE TO 1330mm HIGH. REFER TO DIAG. A8	
112	WOMEN'S WASHROOM	CERAMIC	CERAMIC	CONC. BLK.	PAINTED/CERAMIC	GYPSUM BD	PAINTED	2600	CERAMIC TILE TO 1330mm HIGH. REFER TO DIAG. A8	
113	WOMEN'S WASHROOM	CERAMIC	CERAMIC	CONC. BLK.	PAINTED/CERAMIC	GYPSUM BD	PAINTED	2600	CERAMIC TILE TO 1330mm HIGH. REFER TO DIAG. A8	
114	WOMEN'S SAUNA	WOOD - CEDAR	WOOD - CEDAR	WOOD - CEDAR	NATURAL	WOOD - CEDAR	NATURAL	2400		
115	WOMEN'S SHOWER	CERAMIC	CERAMIC	CONC. BLK.	CERAMIC	CEMENT BOARD	PAINTED	2600		
116	WOMEN'S SHOWER	CERAMIC	CERAMIC	CONC. BLK.	CERAMIC	CEMENT BOARD	PAINTED	2600		
117	VESTIBULE - MEN'S CR.	CERAMIC	CERAMIC	CONC. BLK.	PAINTED	GYPSUM BD	PAINTED	2454		
118	EXISTING MEN'S CHANGE RM	CARPET	CARPET	CONC. BLK.	PAINTED	SUSP. AT	PREFN.	2600	EXISTING CEILING GRID TO REMAIN	
119	MEN'S CHANGE ROOM	CARPET	CARPET	CONC. BLK.	PAINTED	SUSP. AT	PREFN.	2600		
120	DRYING - MEN'S CHANGE RM	CERAMIC	CERAMIC	CONC. BLK.	PAINTED/CERAMIC	GYPSUM BD	PAINTED	2600	CERAMIC TILE TO 1330mm HIGH. REFER TO DIAG. A8	
121	MEN'S WASHROOM	CERAMIC	CERAMIC	CONC. BLK.	PAINTED/CERAMIC	GYPSUM BD	PAINTED	2600	CERAMIC TILE TO 1330mm HIGH. REFER TO DIAG. A8	
122	MEN'S WASHROOM	CERAMIC	CERAMIC	CONC. BLK.	PAINTED/CERAMIC	GYPSUM BD	PAINTED	2600	CERAMIC TILE TO 1330mm HIGH. REFER TO DIAG. A8	
123	MEN'S SAUNA	WOOD - CEDAR	WOOD - CEDAR	WOOD - CEDAR	NATURAL	WOOD - CEDAR	NATURAL	2400		
124	MEN'S SHOWER	CERAMIC	CERAMIC	CONC. BLK.	CERAMIC	CEMENT BOARD	PAINTED	2600		

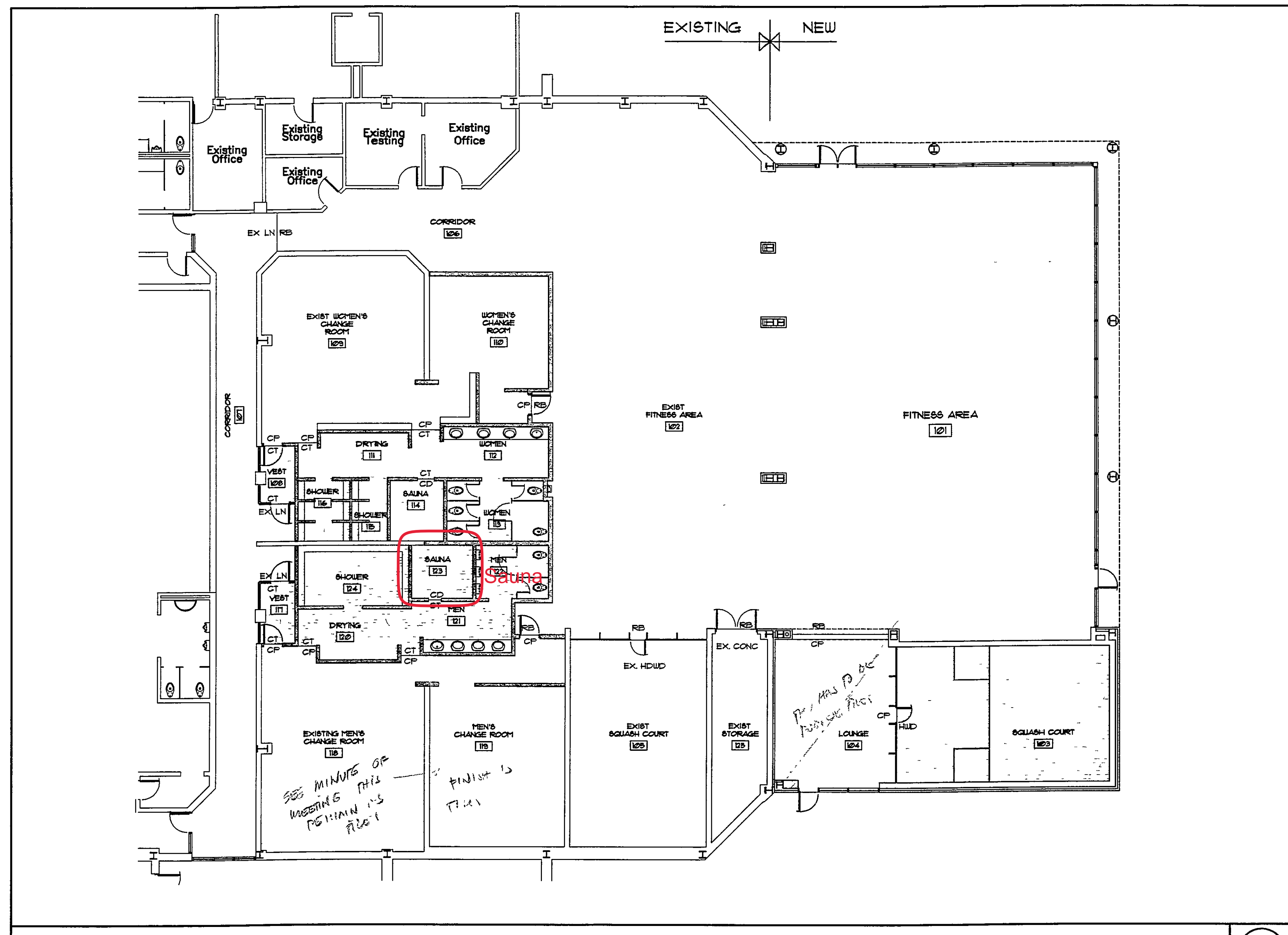
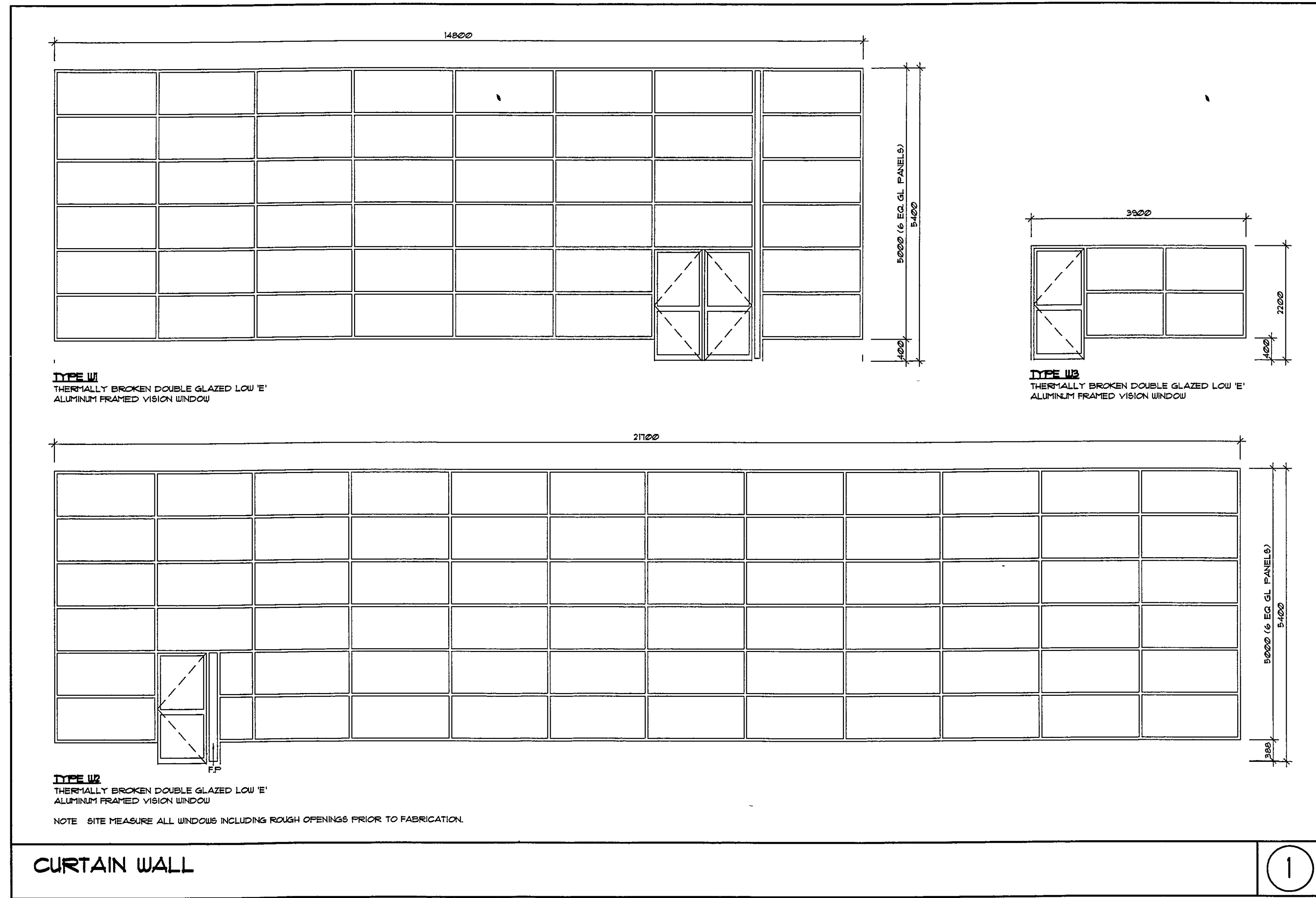
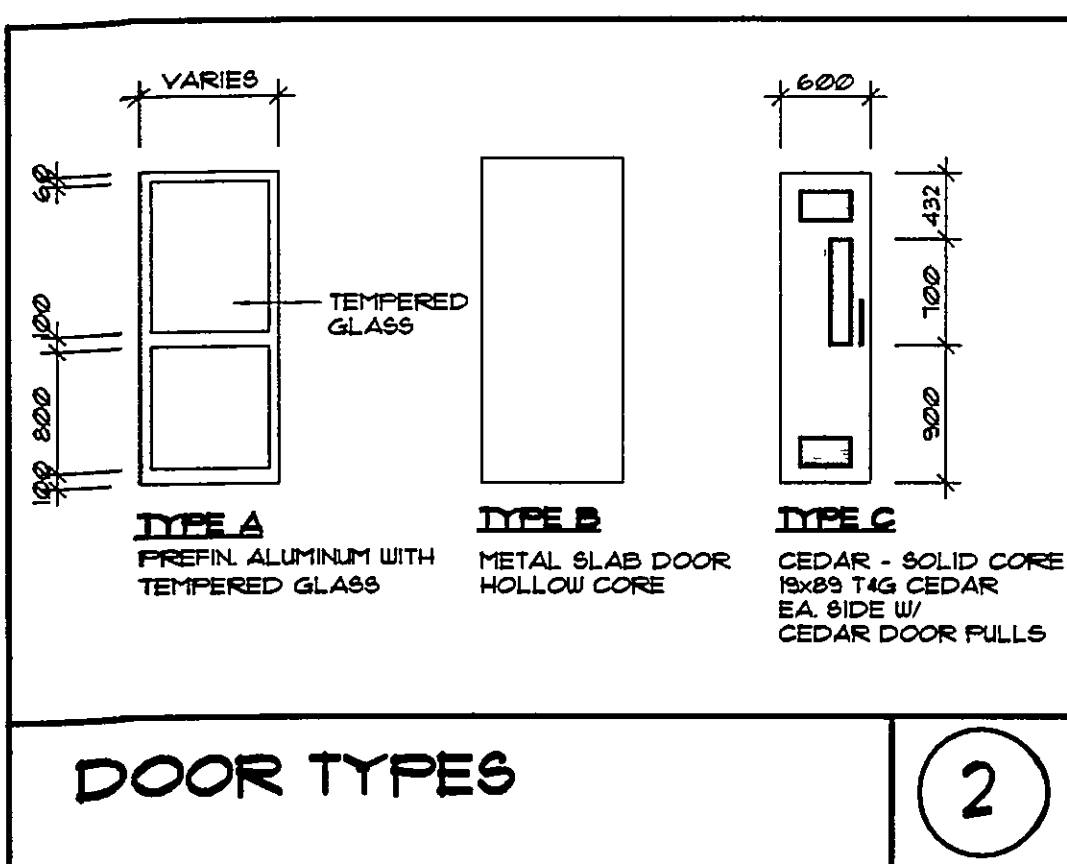
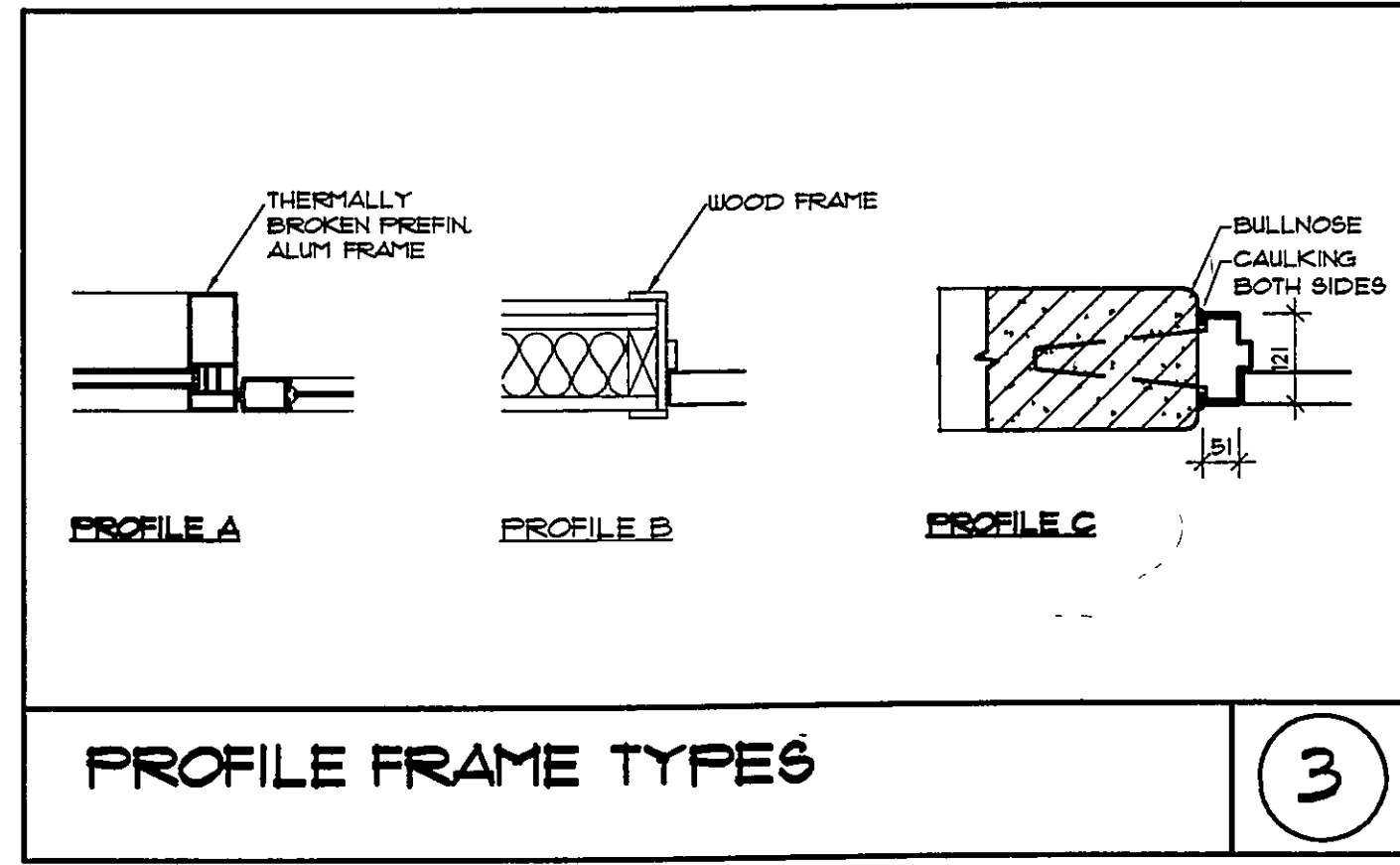
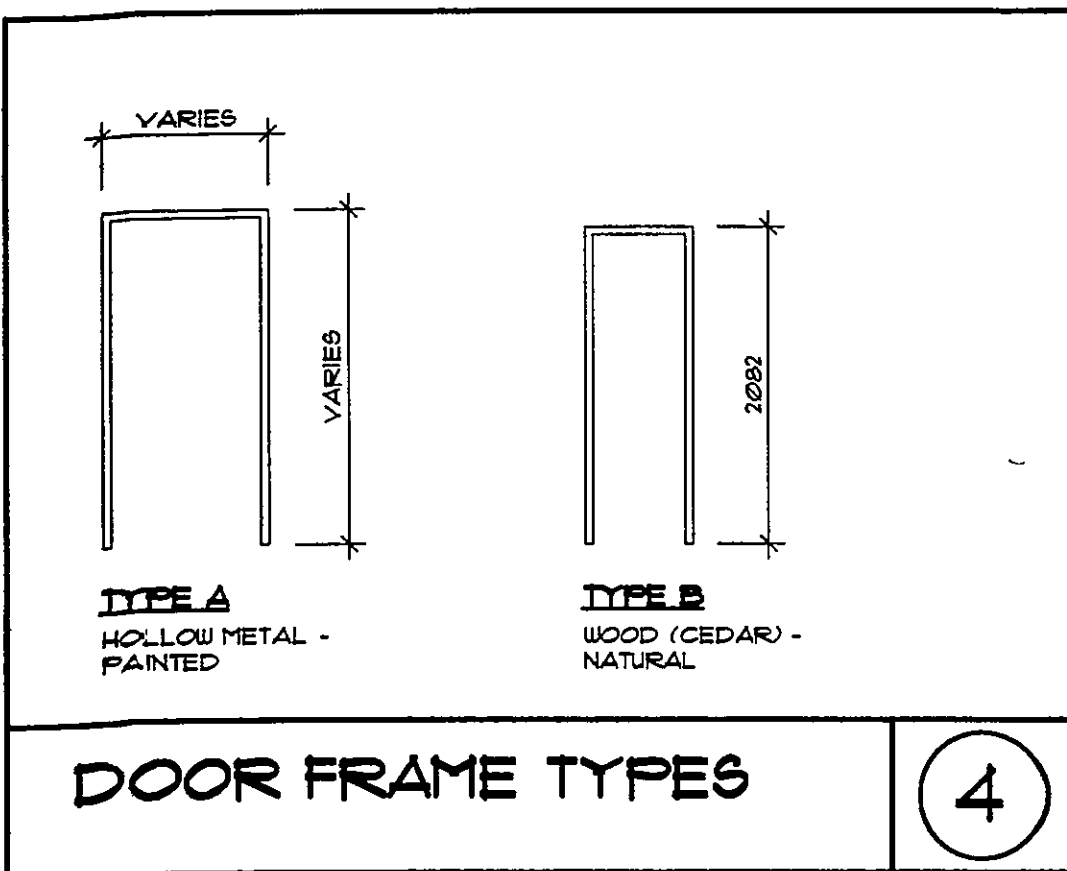

LEGEND

FLOOR FINISH PLAN

- RUBBERIZED SPORTS FLOORINGS
- CARPET
- HARDWOOD COURT FLOOR
- CERAMIC TILE
- CEDAR WOOD
- EX LN EXISTING LINOLEUM
- EX HDWD EXISTING HARDWOOD
- EX CONC EXISTING CONCRETE

No.	DESCRIPTION	DATE
2	ISSUED FOR CONSTRUCTION	JULY 6/10
1	ISSUED FOR PERMIT	05/03/10

CONTRACTORS MUST CHECK AND VERIFY ALL DIMENSIONS AND CONDITIONS ON THE PROJECT AND MUST REPORT ANY DISCREPANCIES TO THE ARCHITECT BEFORE PROCEEDING WITH CONSTRUCTION.

THIS DRAWING MUST NOT BE USED FOR CONSTRUCTION PURPOSES UNLESS SEALED AND SIGNED BY THE ARCHITECT. DO NOT SCALE DRAWINGS.

ONTARIO ASSOCIATION OF ARCHITECTS
 ARCHITECT: C. WORMSBECKER
 LICENSE: 4000

PROJECT: WEST VAUGHAN COMMUNITY CENTRE EXPANSION FOR CITY OF VAUGHAN
 9321 ISLINGTON AVENUE
 WOODBRIDGE, ONTARIO

DRAWING: SCHEDULES / WINDOW TYPES
 PLOTTED: July 6, 2010 10:15 am

intra architect inc

3231 LANGSTAFF ROAD, SUITE 204
 VAUGHAN, ONT L4K 4L2
 TEL: (905) 761-7870 FAX: (905) 761-7872

DATE	PROJECT No.
APR 2010	2015

SCALE	DRAWING No.
AS NOTED	A-8

DATE: APR 2010 PROJECT No: 2015
 SCALE: AS NOTED DRAWING No: A-8
 DRAWN BY: A-8