



Corporate Services
Supply Chain Management

ADDENDUM NO. 1

TO WHOM IT MAY CONCERN:

T-687-24

Resident Door Replacement at Allendale Long Term Care Home

This addendum, issued Friday, March 15, 2024, must be incorporated into and made part of the above noted Request for Tenders Document.

ISSUE #1: EXTENSION OF BID CLOSING DATE

The Bid Closing Date has been extended by one (1) week to the following:

BID CLOSING DATE: Thursday, April 11, 2024, at 2:00pm local time

Bids shall be submitted via the Bidding System no later than the Closing Date and Closing Time specified above.

ISSUE #2: REVISED DRAWING SET

DELETE

"T-687-24 - Drawings Set (Issued for Tender)" file as originally included in the Document Package, dated Thursday March 7, 2024 02:47 PM

REPLACE WITH

Revised Drawing Set as attached to this Addendum No. 1

ISSUE #3: RESPONSES TO QUESTIONS RECEIVED BY THE REGION

Question 1:

Drawing shows some storage rooms and washrooms door to be replaced. But , these doors are not shown at pricing schedule. Can you please clarify if these doors to be replaced?

Answer 1: The drawings representing storage rooms and washrooms doors are for indicative purposes only. Please quote for doors included in the pricing schedule only.

Common Area washroom doors and storage doors are not included in the bid price. Bidders should be pricing for resident washroom door and room entrance doors only.

Refer to revised Drawing Set as attached within this Addendum.

Question 2:

please extend closing for one week.

Answer 2: Refer to Issue # 1.

Question 3:

please extend the closing for 5 days.

Answer 3: Refer to Issue # 1.

All other terms and conditions remain the same. This addendum must be acknowledged in the submitted Tender Document.



Michelle Land

Strategic Sourcing Specialist

Regional Municipality of Halton

HEAD OFFICE: 1151 Bronte Rd, Oakville, ON L6M 3L1

905-825-6000 | Toll free: 1-866-442-5866

halton.ca  311



SIZE: 11x17 CAD:P:\52086\101\52086-101.DWG

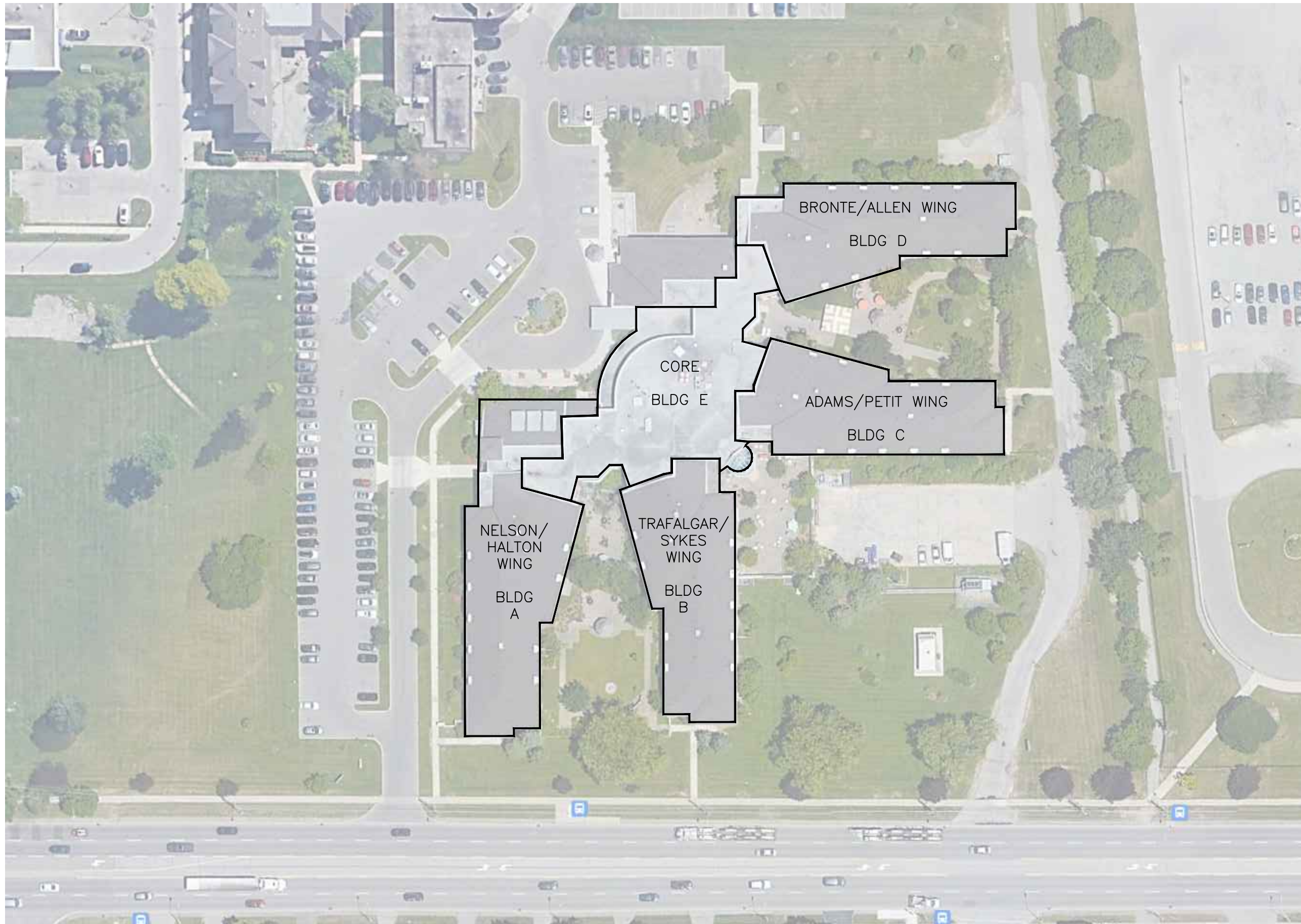

Client Logo:

NOTE TO CONTRACTOR:
 DO NOT SCALE DRAWINGS. CONTRACTORS MUST CHECK AND VERIFY ALL DIMENSIONS AND REPORT ANY DISCREPANCIES TO THE ENGINEER BEFORE PROCEEDING WITH THE WORK.
 ALL DRAWINGS REMAIN THE PROPERTY OF THE ENGINEER AND SHALL NOT BE REPRODUCED OR REUSED WITHOUT THE ENGINEER'S WRITTEN PERMISSION.
 THE OWNER/ARCHITECT/CONTRACTOR IS ADVISED THAT M.T.E. CONSULTANTS INC. CANNOT CERTIFY ANY COMPONENT OF THE SITE WORKS NOT INSPECTED DURING CONSTRUCTION. IT IS THE RESPONSIBILITY OF THE GENERAL CONTRACTOR TO NOTIFY M.T.E. CONSULTANTS INC. PRIOR TO COMMENCEMENT OF CONSTRUCTION TO ARRANGE FOR INSPECTION.

ISSUED FOR ADDENDUM #1	B	MAR 13, 2024
ISSUED FOR TENDER	A	JAN 22, 2024



Engineers, Scientists, Surveyors

905-639-2552

NOTE: THE UNDERSIGNED HAS REVIEWED AND TAKES RESPONSIBILITY FOR THIS DESIGN, AND HAS THE QUALIFICATIONS AND MEETS THE REQUIREMENTS SET OUT IN THE ONTARIO BUILDING CODE TO BE A DESIGNER

Seal:

PROJECT
ALLENDALE LONG TERM CARE HOME
INTERIOR DOOR REPLACEMENT
 185 ONTARIO STREET SOUTH MILTON, ON

DRAWING
SITE PLAN

Project Number: **52086-101**

Scale: **N.T.S.**

Date: **JANUARY 18, 2024**

Project Manager: **AMB**

Drawing Number:

Designed By: **AMB**

BR1.0

Drawn By: **RXJ**

Checked By: **AMB**

SIZE: 11x17 CAD: P:\52086\101\52086-101.DWG

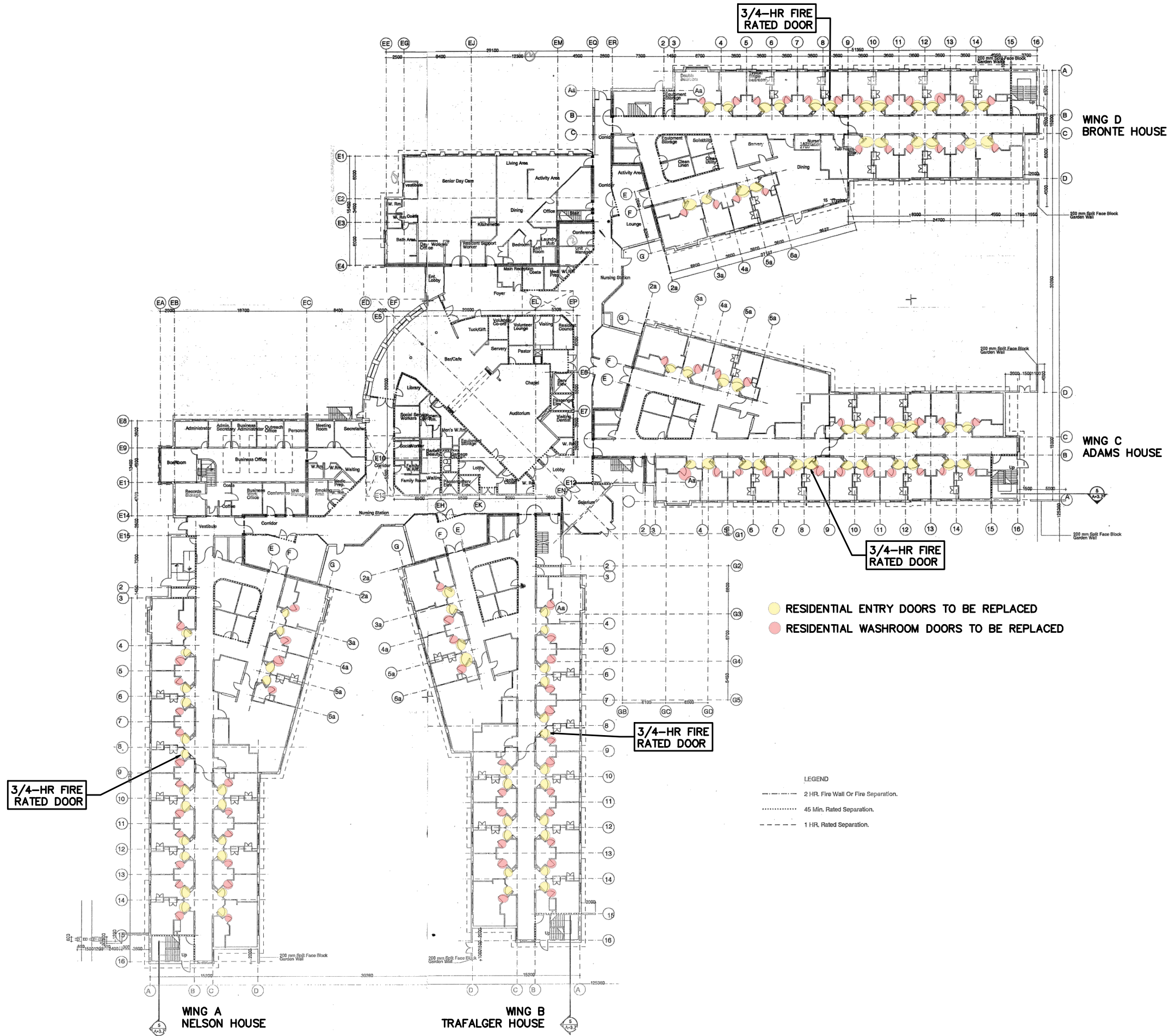

Client Logo:

NOTE TO CONTRACTOR:
 DO NOT SCALE DRAWINGS. CONTRACTORS MUST CHECK AND VERIFY ALL DIMENSIONS AND REPORT ANY DISCREPANCIES TO THE ENGINEER BEFORE PROCEEDING WITH THE WORK.
 ALL DRAWINGS REMAIN THE PROPERTY OF THE ENGINEER AND SHALL NOT BE REPRODUCED OR REUSED WITHOUT THE ENGINEER'S WRITTEN PERMISSION.
 THE OWNER/ARCHITECT/CONTRACTOR IS ADVISED THAT M.T.E. CONSULTANTS INC. CANNOT CERTIFY ANY COMPONENT OF THE SITE WORKS NOT INSPECTED DURING CONSTRUCTION. IT IS THE RESPONSIBILITY OF THE GENERAL CONTRACTOR TO NOTIFY M.T.E. CONSULTANTS INC. PRIOR TO COMMENCEMENT OF CONSTRUCTION TO ARRANGE FOR INSPECTION.

ISSUED FOR ADDENDUM #1	B MAR 13, 2024
ISSUED FOR TENDER	A JAN 22, 2024



Engineers, Scientists, Surveyors

905-639-2552

NOTE: THE UNDERSIGNED HAS REVIEWED AND TAKES RESPONSIBILITY FOR THIS DESIGN, AND HAS THE QUALIFICATIONS AND MEETS THE REQUIREMENTS SET OUT IN THE ONTARIO BUILDING CODE TO BE A DESIGNER

- RESIDENTIAL ENTRY DOORS TO BE REPLACED
- RESIDENTIAL WASHROOM DOORS TO BE REPLACED

LEGEND
 - - - - - 2 HR. Fire Wall Or Fire Separation.
 45 Min. Rated Separation.
 - · - · - 1 HR. Rated Separation.

Seal:

PROJECT
ALLENDALE LONG TERM CARE HOME
INTERIOR DOOR REPLACEMENT
 185 ONTARIO STREET SOUTH MILTON, ON

DRAWING
GROUND FLOOR PLAN
REPLACEMENT DOORS

Project Number: **52086-101**

Scale: **N.T.S.**

Date: **JANUARY 18, 2024**

Project Manager: AMB	Drawing Number: BR1.1
Designed By: AMB	
Drawn By: FXJ	
Checked By: AMB	

SIZE: 11x17 CAD:P:\52086\101\52086-101.DWG

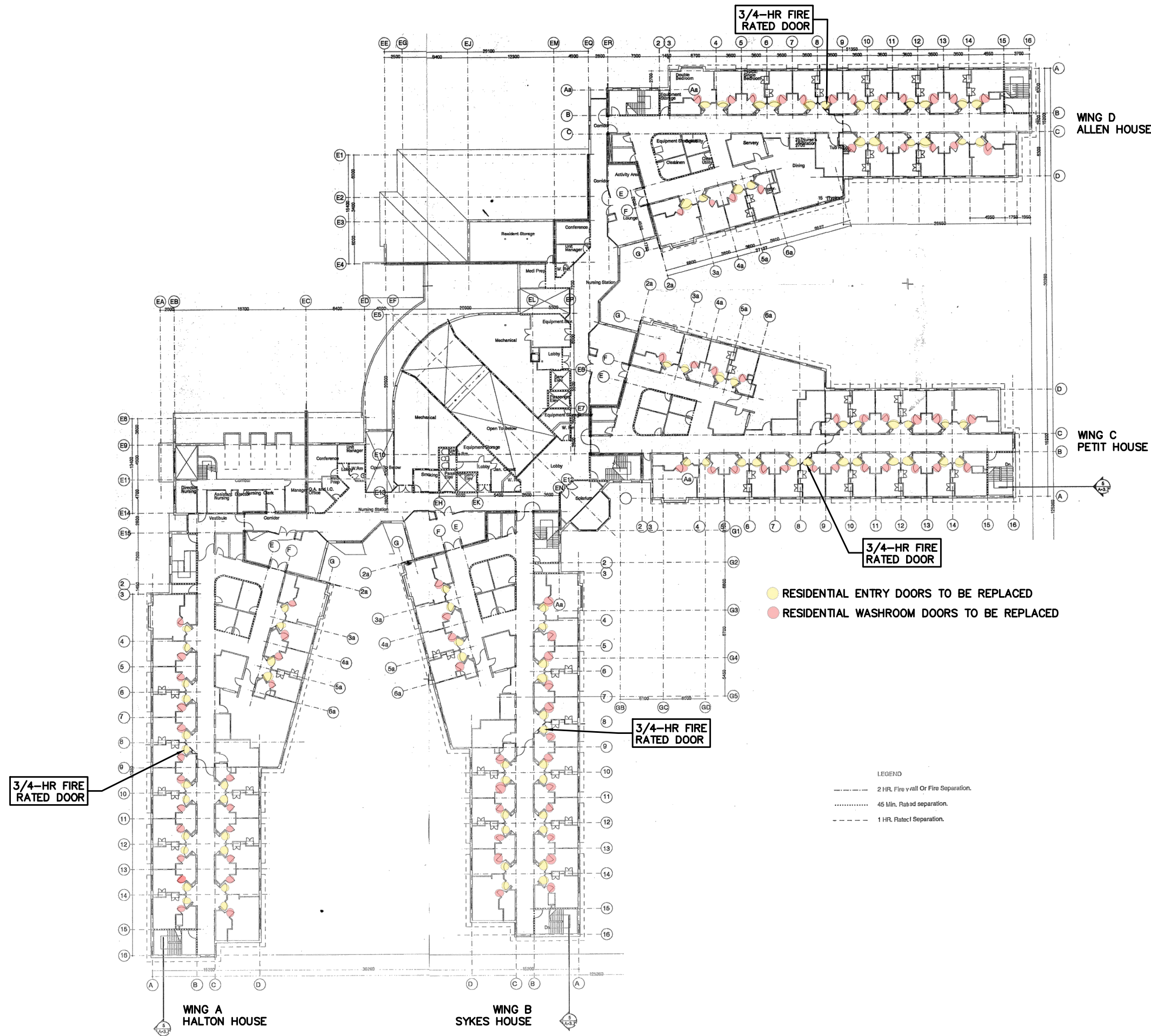

- RESIDENTIAL ENTRY DOORS TO BE REPLACED
- RESIDENTIAL WASHROOM DOORS TO BE REPLACED

LEGEND
 - - - - - 2 HR. Fire wall Or Fire Separation.
 45 Min. Rated separation.
 - · - · - 1 HR. Rated Separation.

Client Logo:

NOTE TO CONTRACTOR:
 DO NOT SCALE DRAWINGS. CONTRACTORS MUST CHECK AND VERIFY ALL DIMENSIONS AND REPORT ANY DISCREPANCIES TO THE ENGINEER BEFORE PROCEEDING WITH THE WORK.
 ALL DRAWINGS REMAIN THE PROPERTY OF THE ENGINEER AND SHALL NOT BE REPRODUCED OR REUSED WITHOUT THE ENGINEER'S WRITTEN PERMISSION.
 THE OWNER/ARCHITECT/CONTRACTOR IS ADVISED THAT M.T.E. CONSULTANTS INC. CANNOT CERTIFY ANY COMPONENT OF THE SITE WORKS NOT INSPECTED DURING CONSTRUCTION. IT IS THE RESPONSIBILITY OF THE GENERAL CONTRACTOR TO NOTIFY M.T.E. CONSULTANTS INC. PRIOR TO COMMENCEMENT OF CONSTRUCTION TO ARRANGE FOR INSPECTION.

ISSUED FOR ADDENDUM #1	B MAR 13, 2024
ISSUED FOR TENDER	A JAN 22, 2024



905-639-2552

NOTE: THE UNDERSIGNED HAS REVIEWED AND TAKES RESPONSIBILITY FOR THIS DESIGN, AND HAS THE QUALIFICATIONS AND MEETS THE REQUIREMENTS SET OUT IN THE ONTARIO BUILDING CODE TO BE A DESIGNER

Seal:

PROJECT
ALLENDALE LONG TERM CARE HOME
INTERIOR DOOR REPLACEMENT
 185 ONTARIO STREET SOUTH MILTON, ON

DRAWING
SECOND FLOOR PLAN

Project Number: **52086-101**

Scale: **N.T.S.**

Date: **JANUARY 18, 2024**

Project Manager: **AMB**

Drawing Number:

Designed By: **AMB**

BR1.2

Drawn By: **FXJ**

Checked By: **AMB**

NOTES:

1. CONTRACTOR TO VERIFY ALL DOOR AND FRAME DIMENSIONS PRIOR TO PREPARE SHOP DRAWINGS AND FABRICATIONS
2. CONTRACTOR TO REFER TO SCOPE OF WORK SECTION FOR DOOR QUANTITIES

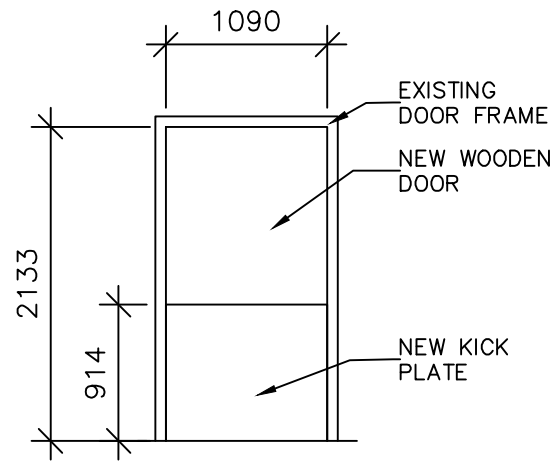

1 RESIDENT ENTRY DOOR
BR1.3 ELEVATION N.T.S

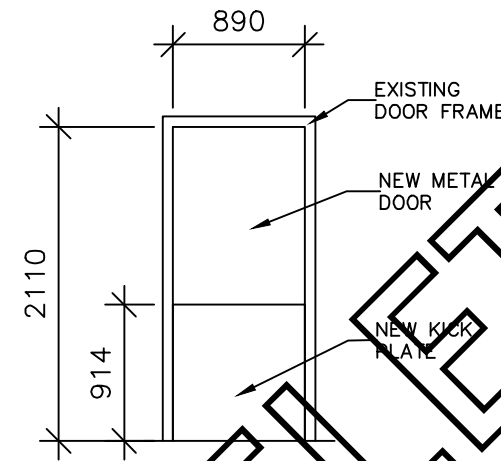

3 STAFF + PUBLIC WASHROOM DOOR
BR1.3 ELEVATION N.T.S

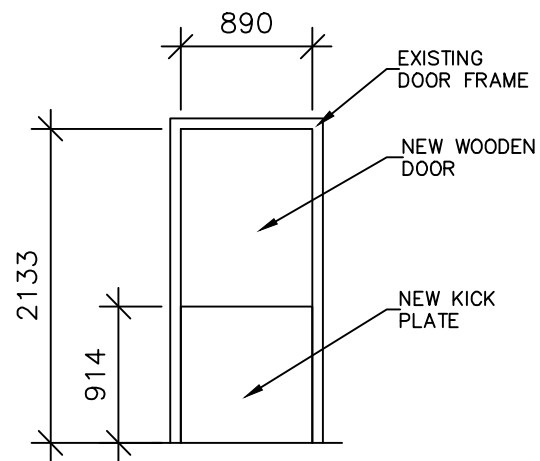

2 RESIDENT WASHROOM DOOR
BR1.3 ELEVATION N.T.S

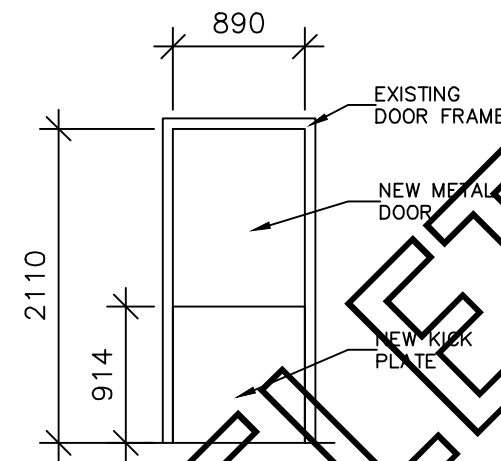

4 ACCESSIBLE WASHROOM DOOR
BR1.3 ELEVATION N.T.S

Client Logo:

NOTE TO CONTRACTOR:
DO NOT SCALE DRAWINGS. CONTRACTORS MUST CHECK AND VERIFY ALL DIMENSIONS AND REPORT ANY DISCREPANCIES TO THE ENGINEER BEFORE PROCEEDING WITH THE WORK.
ALL DRAWINGS REMAIN THE PROPERTY OF THE ENGINEER AND SHALL NOT BE REPRODUCED OR REUSED WITHOUT THE ENGINEER'S WRITTEN PERMISSION.
THE OWNER/ARCHITECT/CONTRACTOR IS ADVISED THAT M.T.E. CONSULTANTS INC. CANNOT CERTIFY ANY COMPONENT OF THE SITE WORKS NOT INSPECTED DURING CONSTRUCTION. IT IS THE RESPONSIBILITY OF THE GENERAL CONTRACTOR TO NOTIFY M.T.E. CONSULTANTS INC. PRIOR TO COMMENCEMENT OF CONSTRUCTION TO ARRANGE FOR INSPECTION.

ISSUED FOR ADDENDUM #1	B	MAR 13, 2024
ISSUED FOR TENDER	A	JAN 22, 2024



Engineers, Scientists, Surveyors

905-639-2552

NOTE: THE UNDERSIGNED HAS REVIEWED AND TAKES RESPONSIBILITY FOR THIS DESIGN, AND HAS THE QUALIFICATIONS AND MEETS THE REQUIREMENTS SET OUT IN THE ONTARIO BUILDING CODE TO BE A DESIGNER

Seal:

PROJECT
ALLENDALE LONG TERM CARE HOME
INTERIOR DOOR REPLACEMENT
185 ONTARIO STREET SOUTH MILTON, ON

DRAWING
DOOR DETAILS

Project Number: **52086-101**

Scale: **N.T.S.**

Date: **JANUARY 18, 2024**

Project Manager: **AMB**
Designed By: **AMB**
Drawn By: **FXJ**
Checked By: **AMB**

Drawing Number:
BR1.3