

SIZE: 11x17 CAD: \\MTE85.LOCAL\MTE\DWG\52086\101\52086-101.DWG

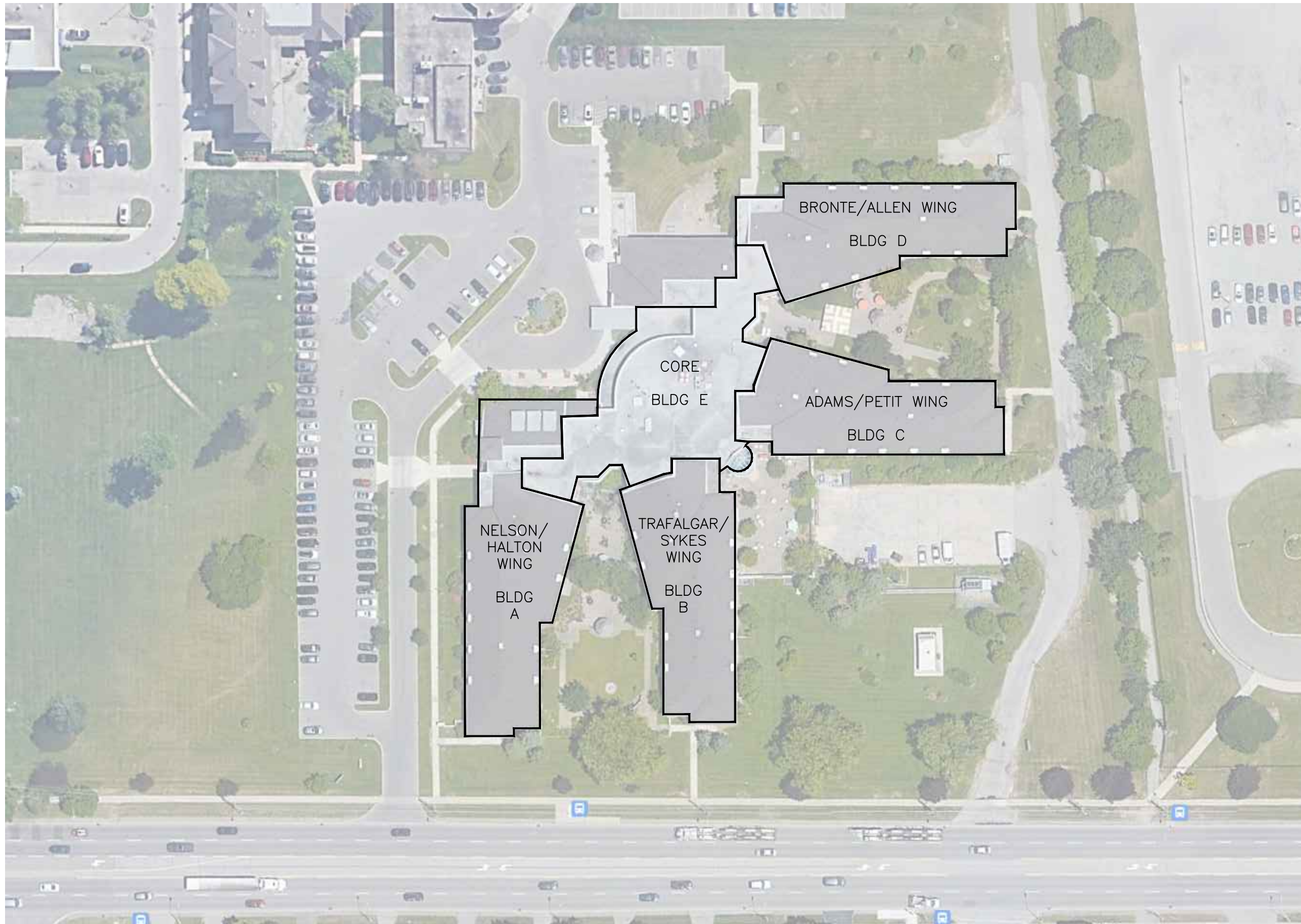

Client Logo:

**NOTE TO CONTRACTOR:**  
DO NOT SCALE DRAWINGS. CONTRACTORS MUST CHECK AND VERIFY ALL DIMENSIONS AND REPORT ANY DISCREPANCIES TO THE ENGINEER BEFORE PROCEEDING WITH THE WORK.  
ALL DRAWINGS REMAIN THE PROPERTY OF THE ENGINEER AND SHALL NOT BE REPRODUCED OR REUSED WITHOUT THE ENGINEER'S WRITTEN PERMISSION.  
THE OWNER/ARCHITECT/CONTRACTOR IS ADVISED THAT M.T.E. CONSULTANTS INC. CANNOT CERTIFY ANY COMPONENT OF THE SITE WORKS NOT INSPECTED DURING CONSTRUCTION. IT IS THE RESPONSIBILITY OF THE GENERAL CONTRACTOR TO NOTIFY M.T.E. CONSULTANTS INC. PRIOR TO COMMENCEMENT OF CONSTRUCTION TO ARRANGE FOR INSPECTION.

ISSUED FOR TENDER A JAN 22, 2024



Engineers, Scientists, Surveyors

905-639-2552

NOTE: THE UNDERSIGNED HAS REVIEWED AND TAKES RESPONSIBILITY FOR THIS DESIGN, AND HAS THE QUALIFICATIONS AND MEETS THE REQUIREMENTS SET OUT IN THE ONTARIO BUILDING CODE TO BE A DESIGNER

Seal:

PROJECT  
**ALLENDALE LONG TERM CARE HOME  
INTERIOR DOOR REPLACEMENT**  
185 ONTARIO STREET SOUTH MILTON, ON

DRAWING  
**SITE PLAN**

Project Number: **52086-101**

Scale: **N.T.S.**

Date: **JANUARY 18, 2024**

Project Manager: **AMB**

Designed By: **AMB**

Drawn By: **RXJ**

Checked By: **AMB**

Drawing Number:  
**BR1.0**



SIZE: 11x17 CAD: \\MTE85.LOCAL\MTE\DWG\52086\101\52086-101.DWG

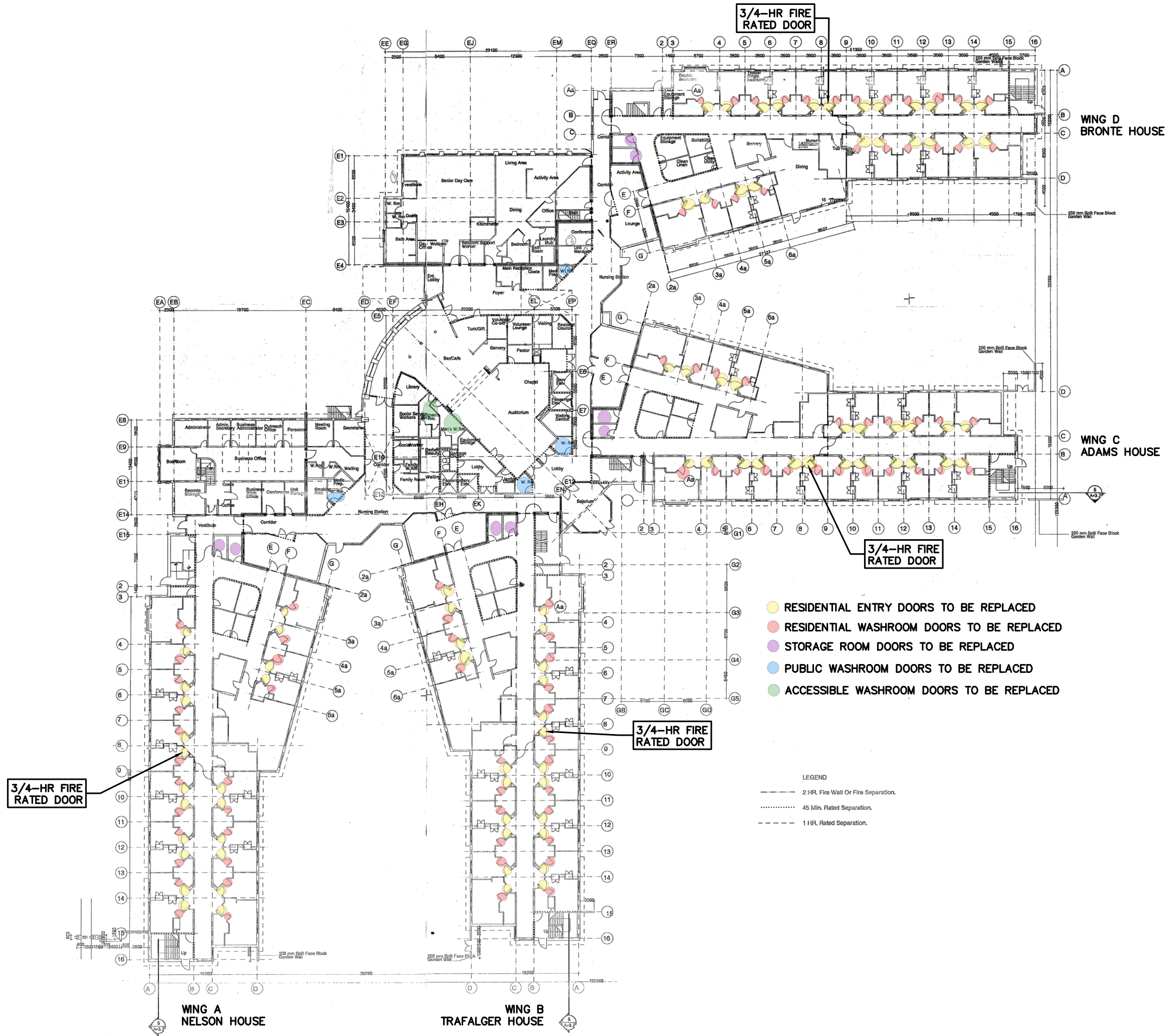

Client Logo:

**NOTE TO CONTRACTOR:**  
DO NOT SCALE DRAWINGS. CONTRACTORS MUST CHECK AND VERIFY ALL DIMENSIONS AND REPORT ANY DISCREPANCIES TO THE ENGINEER BEFORE PROCEEDING WITH THE WORK.  
ALL DRAWINGS REMAIN THE PROPERTY OF THE ENGINEER AND SHALL NOT BE REPRODUCED OR REUSED WITHOUT THE ENGINEER'S WRITTEN PERMISSION.  
THE OWNER/ARCHITECT/CONTRACTOR IS ADVISED THAT M.T.E. CONSULTANTS INC. CANNOT CERTIFY ANY COMPONENT OF THE SITE WORKS NOT INSPECTED DURING CONSTRUCTION. IT IS THE RESPONSIBILITY OF THE GENERAL CONTRACTOR TO NOTIFY M.T.E. CONSULTANTS INC. PRIOR TO COMMENCEMENT OF CONSTRUCTION TO ARRANGE FOR INSPECTION.

ISSUED FOR TENDER A JAN 22, 2024



Engineers, Scientists, Surveyors

905-639-2552

NOTE: THE UNDERSIGNED HAS REVIEWED AND TAKES RESPONSIBILITY FOR THIS DESIGN, AND HAS THE QUALIFICATIONS AND MEETS THE REQUIREMENTS SET OUT IN THE ONTARIO BUILDING CODE TO BE A DESIGNER

Seal:

PROJECT  
**ALLENDALE LONG TERM CARE HOME  
INTERIOR DOOR REPLACEMENT**  
185 ONTARIO STREET SOUTH MILTON, ON

DRAWING  
**GROUND FLOOR PLAN  
REPLACEMENT DOORS**

Project Number: **52086-101**

Scale: **N.T.S.**

Date: **JANUARY 18, 2024**

Project Manager: **AMB** Drawing Number:

Designed By: **AMB**

Drawn By: **RXJ** **BR1.1**

Checked By: **AMB**

SIZE: 11x17 CAD: \\MTE85.LOCAL\MTE\DWG\52086\101\52086-101.DWG

3/4-HR FIRE RATED DOOR

3/4-HR FIRE RATED DOOR

3/4-HR FIRE RATED DOOR

3/4-HR FIRE RATED DOOR

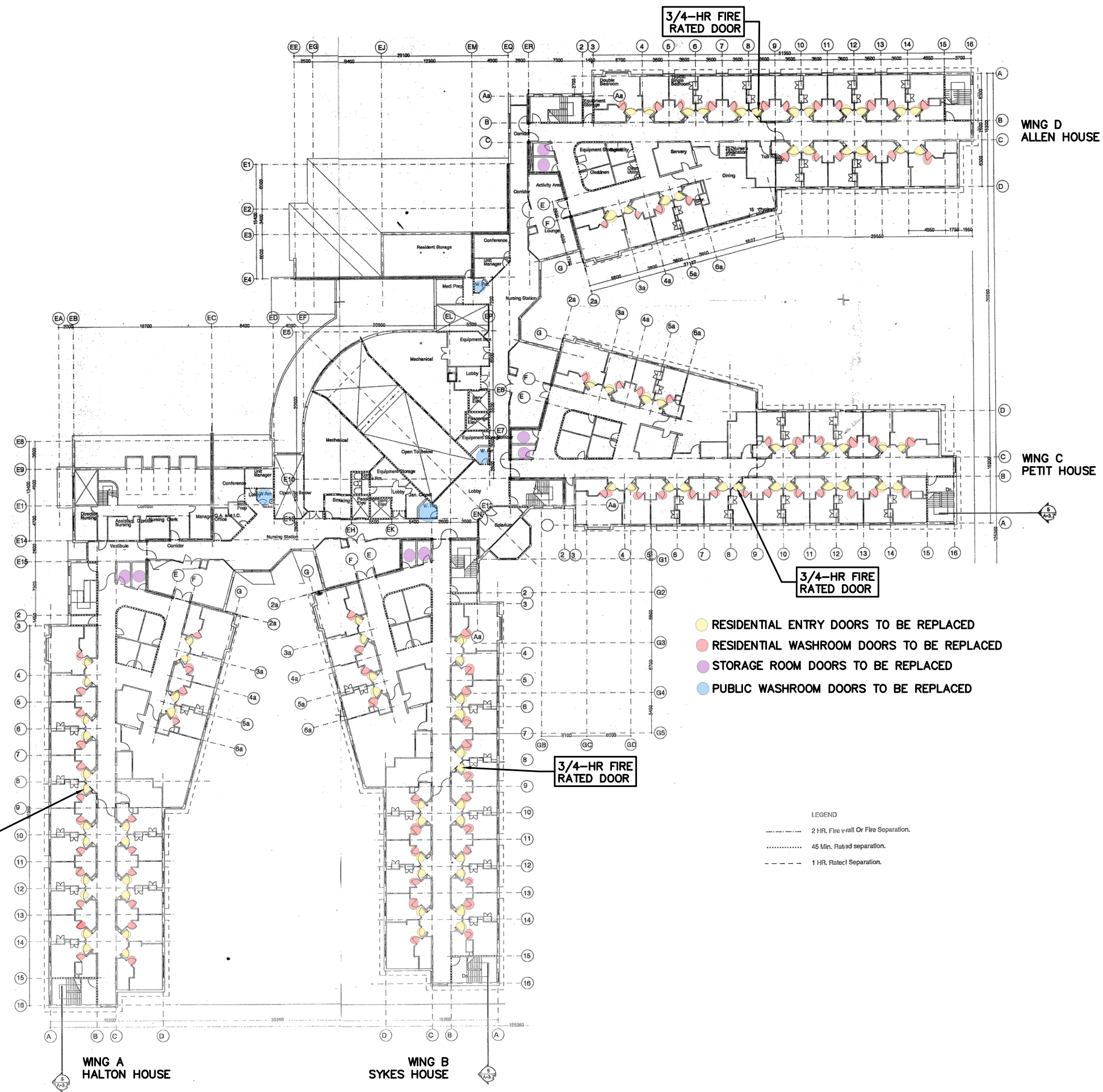

- RESIDENTIAL ENTRY DOORS TO BE REPLACED
- RESIDENTIAL WASHROOM DOORS TO BE REPLACED
- STORAGE ROOM DOORS TO BE REPLACED
- PUBLIC WASHROOM DOORS TO BE REPLACED

LEGEND

- 2 HR. Fire wall Or Fire Separation.
- ..... 45 Min. Rated separation.
- - - - 1 HR. Rated Separation.

WING D ALLEN HOUSE

WING C PETIT HOUSE

WING A HALTON HOUSE

WING B SYKES HOUSE

Client Logo:

**NOTE TO CONTRACTOR:**  
 DO NOT SCALE DRAWINGS. CONTRACTORS MUST CHECK AND VERIFY ALL DIMENSIONS AND REPORT ANY DISCREPANCIES TO THE ENGINEER BEFORE PROCEEDING WITH THE WORK.  
 ALL DRAWINGS REMAIN THE PROPERTY OF THE ENGINEER AND SHALL NOT BE REPRODUCED OR REUSED WITHOUT THE ENGINEER'S WRITTEN PERMISSION.  
 THE OWNER/ARCHITECT/CONTRACTOR IS ADVISED THAT M.T.E. CONSULTANTS INC. CANNOT CERTIFY ANY COMPONENT OF THE SITE WORKS NOT INSPECTED DURING CONSTRUCTION. IT IS THE RESPONSIBILITY OF THE GENERAL CONTRACTOR TO NOTIFY M.T.E. CONSULTANTS INC. PRIOR TO COMMENCEMENT OF CONSTRUCTION TO ARRANGE FOR INSPECTION.

ISSUED FOR TENDER A JAN 22, 2024



Engineers, Scientists, Surveyors

905-639-2552

NOTE: THE UNDERSIGNED HAS REVIEWED AND TAKES RESPONSIBILITY FOR THIS DESIGN, AND HAS THE QUALIFICATIONS AND MEETS THE REQUIREMENTS SET OUT IN THE ONTARIO BUILDING CODE TO BE A DESIGNER

Seal:

PROJECT  
**ALLENDALE LONG TERM CARE HOME  
 INTERIOR DOOR REPLACEMENT**  
 185 ONTARIO STREET SOUTH MILTON, ON

DRAWING **SECOND FLOOR PLAN**

Project Number: **52086-101**

Scale: **N.T.S.**

Date: **JANUARY 18, 2024**

Project Manager: **AMB** Drawing Number:

Designed By: **AMB**

Drawn By: **FXJ**

Checked By: **AMB**

**BR1.2**



**NOTES:**

1. CONTRACTOR TO VERIFY ALL DOOR AND FRAME DIMENSIONS PRIOR TO PREPARE SHOP DRAWINGS AND FABRICATIONS
2. CONTRACTOR TO REFER TO SCOPE OF WORK SECTION FOR DOOR QUANTITIES

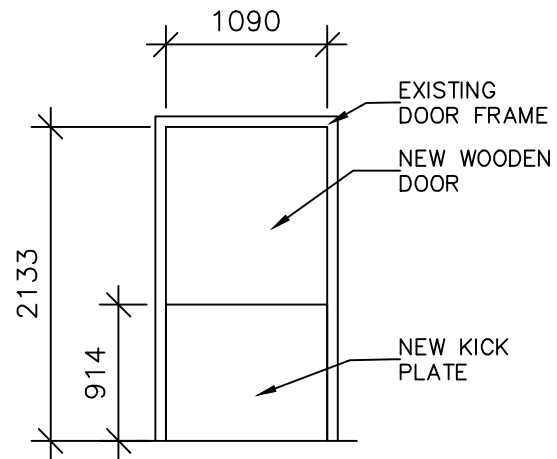

1 RESIDENT ENTRY DOOR  
BR1.3 ELEVATION N.T.S

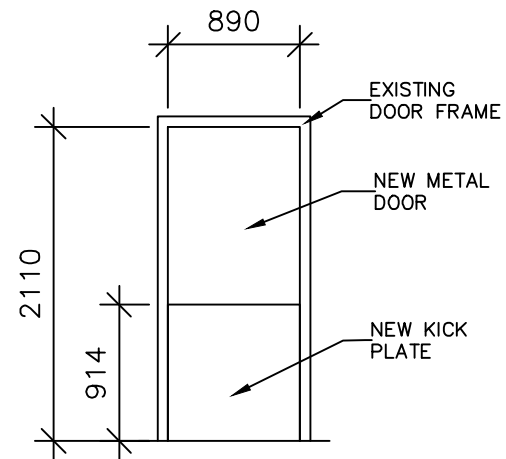

3 STAFF + PUBLIC WASHROOM DOOR  
BR1.3 ELEVATION N.T.S

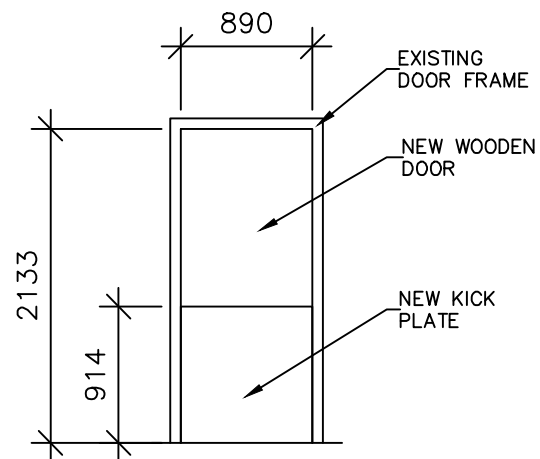

2 RESIDENT WASHROOM DOOR  
BR1.3 ELEVATION N.T.S

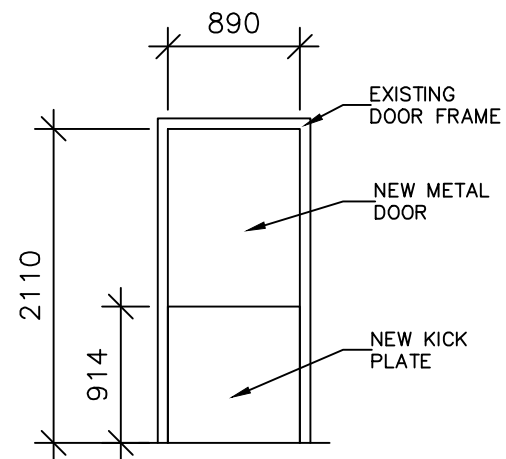

4 ACCESSIBLE WASHROOM DOOR  
BR1.3 ELEVATION N.T.S

Client Logo:

**NOTE TO CONTRACTOR:**  
DO NOT SCALE DRAWINGS. CONTRACTORS MUST CHECK AND VERIFY ALL DIMENSIONS AND REPORT ANY DISCREPANCIES TO THE ENGINEER BEFORE PROCEEDING WITH THE WORK.  
ALL DRAWINGS REMAIN THE PROPERTY OF THE ENGINEER AND SHALL NOT BE REPRODUCED OR REUSED WITHOUT THE ENGINEER'S WRITTEN PERMISSION.  
THE OWNER/ARCHITECT/CONTRACTOR IS ADVISED THAT M.T.E. CONSULTANTS INC. CANNOT CERTIFY ANY COMPONENT OF THE SITE WORKS NOT INSPECTED DURING CONSTRUCTION. IT IS THE RESPONSIBILITY OF THE GENERAL CONTRACTOR TO NOTIFY M.T.E. CONSULTANTS INC. PRIOR TO COMMENCEMENT OF CONSTRUCTION TO ARRANGE FOR INSPECTION.

ISSUED FOR TENDER A JAN 22, 2024



Engineers, Scientists, Surveyors

905-639-2552

NOTE: THE UNDERSIGNED HAS REVIEWED AND TAKES RESPONSIBILITY FOR THIS DESIGN, AND HAS THE QUALIFICATIONS AND MEETS THE REQUIREMENTS SET OUT IN THE ONTARIO BUILDING CODE TO BE A DESIGNER

Seal:

PROJECT  
**ALLENDALE LONG TERM CARE HOME  
INTERIOR DOOR REPLACEMENT**  
185 ONTARIO STREET SOUTH MILTON, ON

DRAWING  
**DOOR DETAILS**

Project Number: **52086-101**

Scale: **N.T.S.**

Date: **JANUARY 18, 2024**

Project Manager: **AMB**  
Designed By: **AMB**  
Drawn By: **FXJ**  
Checked By: **AMB**

Drawing Number:  
**BR1.3**