

P.O. Box 77331 RPO Courtney Park Mississauga, ON L5T 2P4

Locate Report - Overview

Date: 08 / 25 / 2020 (m/d/y)

Company Name: Soil Engineers P.O./Ref: _____
 Company Address: Richmond Hill _____
 Client Name: Shawn Nikkah Crew: Tom Vehicle: _____
 Site Name: _____ Method: _____ Nts: _____
 Site Address: 1600 North Park City/Town: Brampton

Start Time	Lunch	Finish Time	EM	GPR	Total Mob.	Public Locates
<u>1000</u>		<u>1400</u>	<u>2.0</u>	<u>2.0</u>	<u>GTA</u>	By All Clear
						By Client

UTILITY	Scope	Status	Method
Gas			
Electrical			
Water			
Sanitary Sewer			
Storm Sewer			
Communications			
Other			
Passive Signals			

LEGEND		
Status	M	Marked on site
	C	Clear in located area
	NL	Not locatable
	NR	Not Requested
Method	EM	Electromagnetic*
	GPR	Ground Penetrating Radar*
	SR	Site Record*
	PU	Public Utility (not marked by All Clear)

* See Terms and Conditions for limitations of each method

Notes: GPR scan inconclusive. Unable to determine likely path of water and sanitary due to orientation of building, lot, and road.

SITE CONDITIONS

- Work Plan Provided
- Access to building(s)
- Utility Drawings Provided
- Wet Conditions/Rain
- Loose Ground
- Snow Covered
- Public Locates Completed

ATTENTION:

- Ontario One Call must be notified to mark any public utilities
- A copy of this Private Locate Report and the Public Locate Report must be on site during drilling or excavation work
- Locate Report is only valid for 30 days after completion date
- The client must not work outside located areas or cleared BH locations without a new locate
- Do not drill or excavate within 1m of marked utility, if markings have been washed away the site must be remarked
- Please read the limitations of this locate on reverse

Rep. Name: _____

Signature: _____

For mark and email locates, this locate is void unless signed off by client

I have read and understand the Terms and Conditions on the reverse of this report. I have notified the site owner and all involved with the project. I understand that this Locate Report is for convenience only and does not substitute for the authorized location of any underground utility by the owner. All Clear Locates Inc. is not liable for any damages of any amount in excess of the fees paid by the client under any circumstances.

ALL CLEAR LOCATES

All Clear Locates Inc.
416-890-4357
info@allclearlocates.com
www.allclearlocates.com

Locate Report - Sketch

LEGEND	SYMBOL	PAINT
Gas	— G —	Yellow
Electric	— E —	Red
Water	— W —	Blue
Sanitary	— SAN —	Green
Storm Sewer	— ST —	Green
Bell	— BT —	Orange
Communications	— C —	Orange
Unknown	— ? —	Pink
Transformer	⊠	
Street Light	⊗	
Pedestal	⊗	
Manhole	⊗	

LEGEND	SYMBOL
Property Line	— PL —
Building Line	— BL —
Limit of Locate	— LOL —
Sidewalk	— SW —
Curb Line	— CL —
Driveway	— DW —
Fence	-x-x-
Hydrant	⊕
Catch Basin	⊞
Pole	○
Vegetation	○
Borehole (BH)	⊕

Locate Notes: scanned area on active and passive. Some public marks shown here for reference only. Private lighting identified. No private signal conflicts at BHx6.

- Drill within 1 m of centre of borehole, excavate inside cleared area only
- Do not drill or dig within 1 m of marked utility
- Refer to 'Locate Report - Overview' and Terms and Conditions

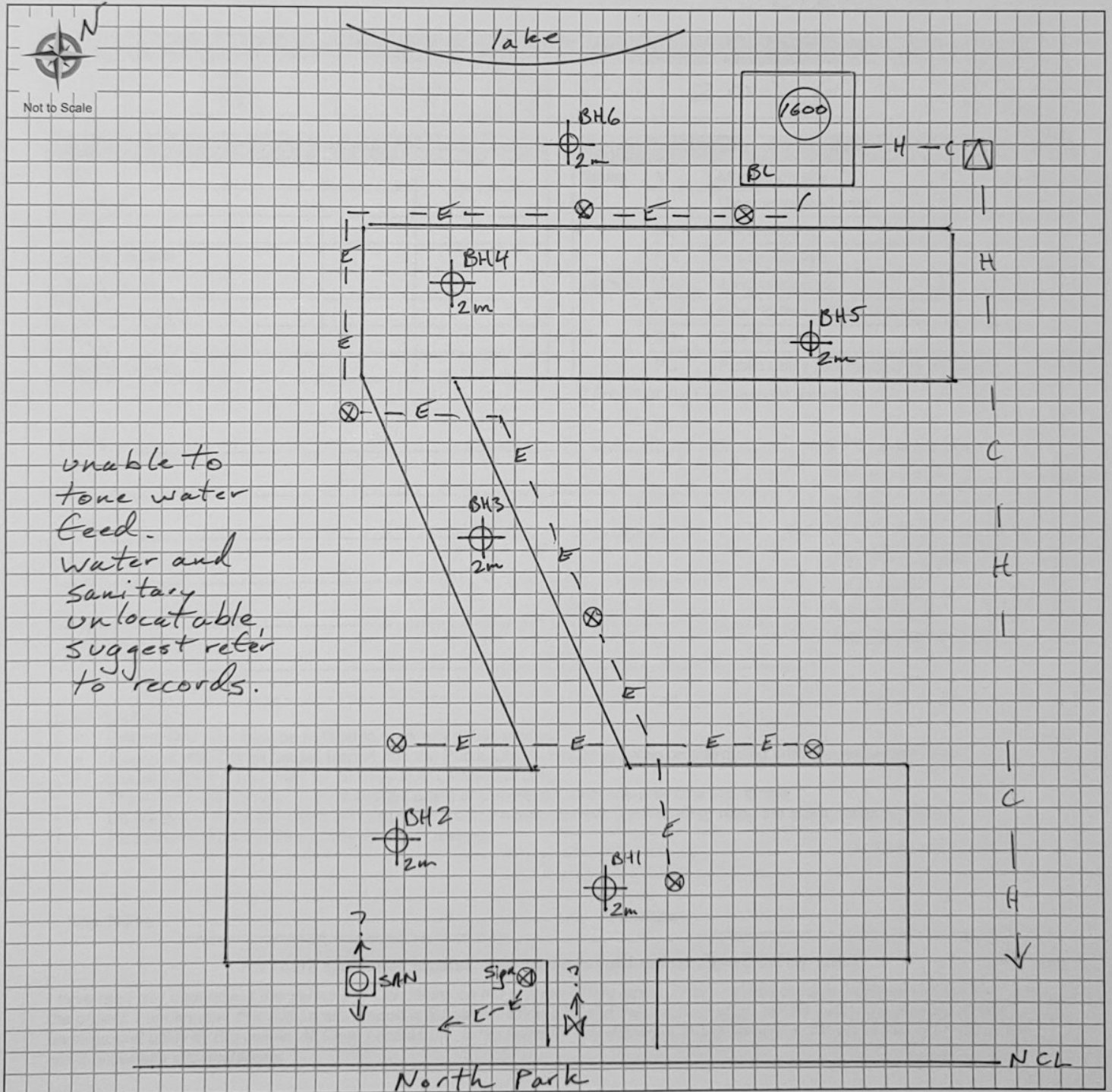

Search here



Home

Takeout

Delivery

Gas

Water enters bldg.

Professor's

Professor's Lake Recreation Centre

SAN sewer

Water shut off valve

Professor's Lake Parking

Google

N Park Dr

Explore

Commute

Saved

Contribute

Updates

Water
enters
bldg.





water
shut off
valve