

**1 FIRST FLOOR OVERALL PLAN**  
SCALE: 1:100

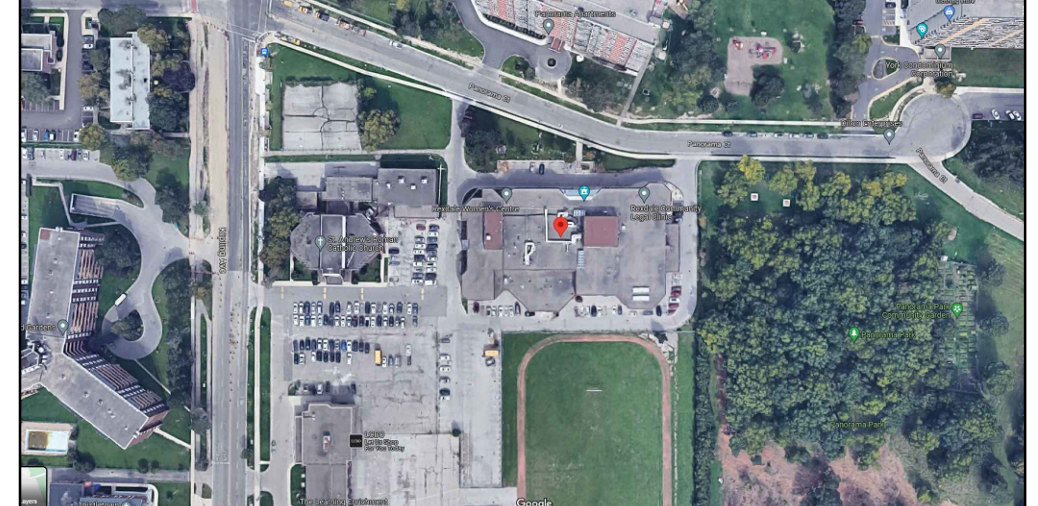

**KEY PLAN:**  
N.T.S.

**GENERAL NOTES**

1. VERIFY ALL DIMENSIONS PRIOR TO CONSTRUCTION.
2. DO NOT SCALE DRAWINGS.
3. REPORT ALL DISCOVERIES OF ERRORS, OMISSIONS OR DISCREPANCIES TO THE DESIGN ENGINEER AS APPLICABLE.
4. USE ONLY LATEST REVISED DRAWINGS OR THOSE THAT ARE MARKED "ISSUED FOR CONSTRUCTION".
5. DESIGN AND CONSTRUCTION OF THIS PROJECT SHALL COMPLY WITH THE PROVINCIAL AND LOCAL BUILDING CODES LATEST EDITION.
6. ALL WORKS AND MATERIALS USED SHALL COMPLY AS REQUIRED BY THE BUILDING CODE LATEST EDITION.
7. THIS DRAWING SHALL BE READ IN CONJUNCTION WITH ALL RELEVANT DRAWINGS & SPECIFICATIONS.



PERMIT REVIEWED FOR COMPLIANCE WITH THE ONTARIO BUILDING CODE

23 232363 BLD 00

ZONING: Maestro, Larissa 17/Jan/2024

O.B.C.:

FIRE SERVICES:

O.B.C. (S)

REVIEWED FOR IPROPOSED NTERIOR ALTERATIONS ONLY.



No.	Date	Description	Drawn	Checked
2	22 NOV '23	ISSUED FOR BUILDING PERMIT	HR	EL
1	12 JUL '23	DRAFT FOR REVIEW	PS	JS
0	16 JUN '23	PRELIM FOR REVIEW	EM	PS

**REVISIONS**



Toronto, ON  
C (647) 550-8125  
www.xlarchitects.com  
eisa@xlarchitects.com

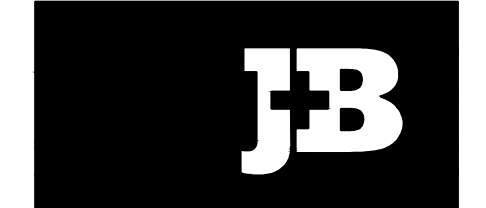

TORONTO: 25 CENTURIAN DR. SUITE 201 MARKHAM, ON L3R 9N8 416.225.2338  
CALGARY: 636-11TH AVE. SW SUITE 209 CALGARY AB T2R 0E2 403.355.2335

OWNER/CLIENT:



Project: REXDALE COMMUNITY HUB DOOR OPERATOR & CHAIR LIFT

**FIRST FLOOR PLAN**

21 PANORAMA COURT TORONTO, ON

File No:	Date:	ACAD INFO
230224	14 JUN '23	Drawn By: EM Scale: AS SHOWN Dwg. File: 230224
Checked By: JS	Sheet 1 of 1	Plotting Scale: 1=1
Drawing No: A-1.0		Drawing Size: D

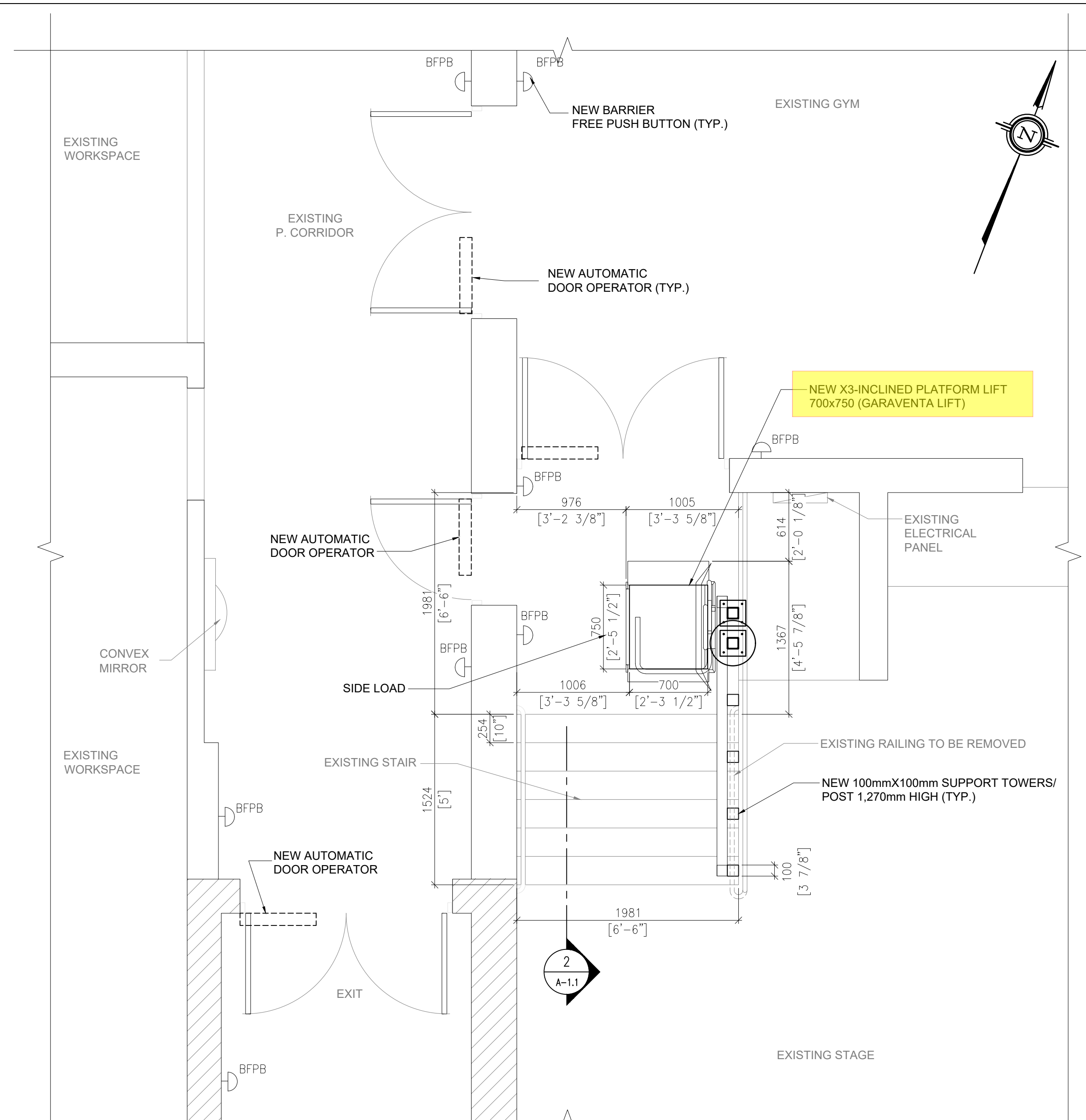

**1 STAIR PLATFORM LIFT PLAN**  
A-1.1 SCALE: 1:30

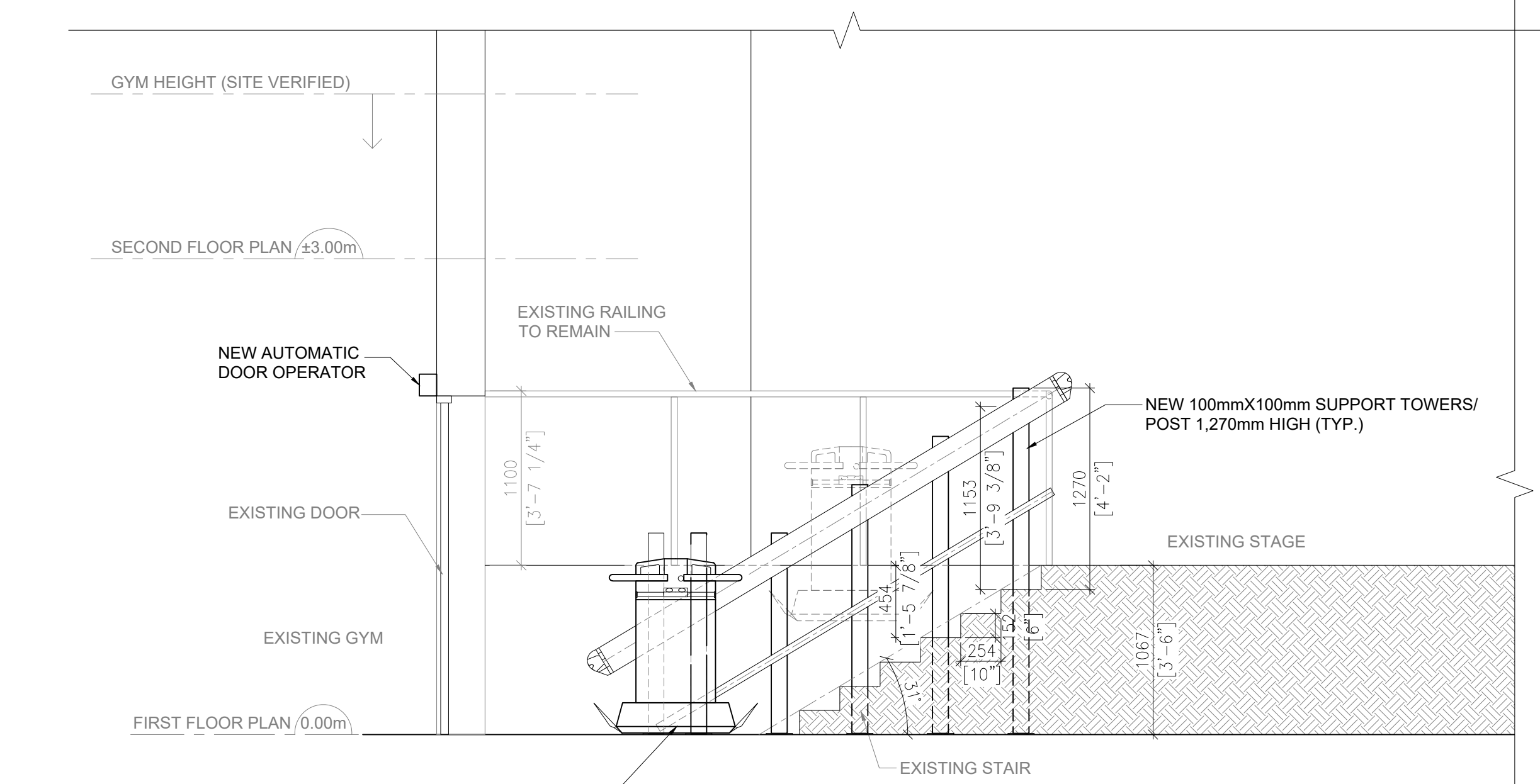

**2 PLATFORM LIFT SECTIONAL ELEVATION**  
A-1.1 SCALE: 1:30

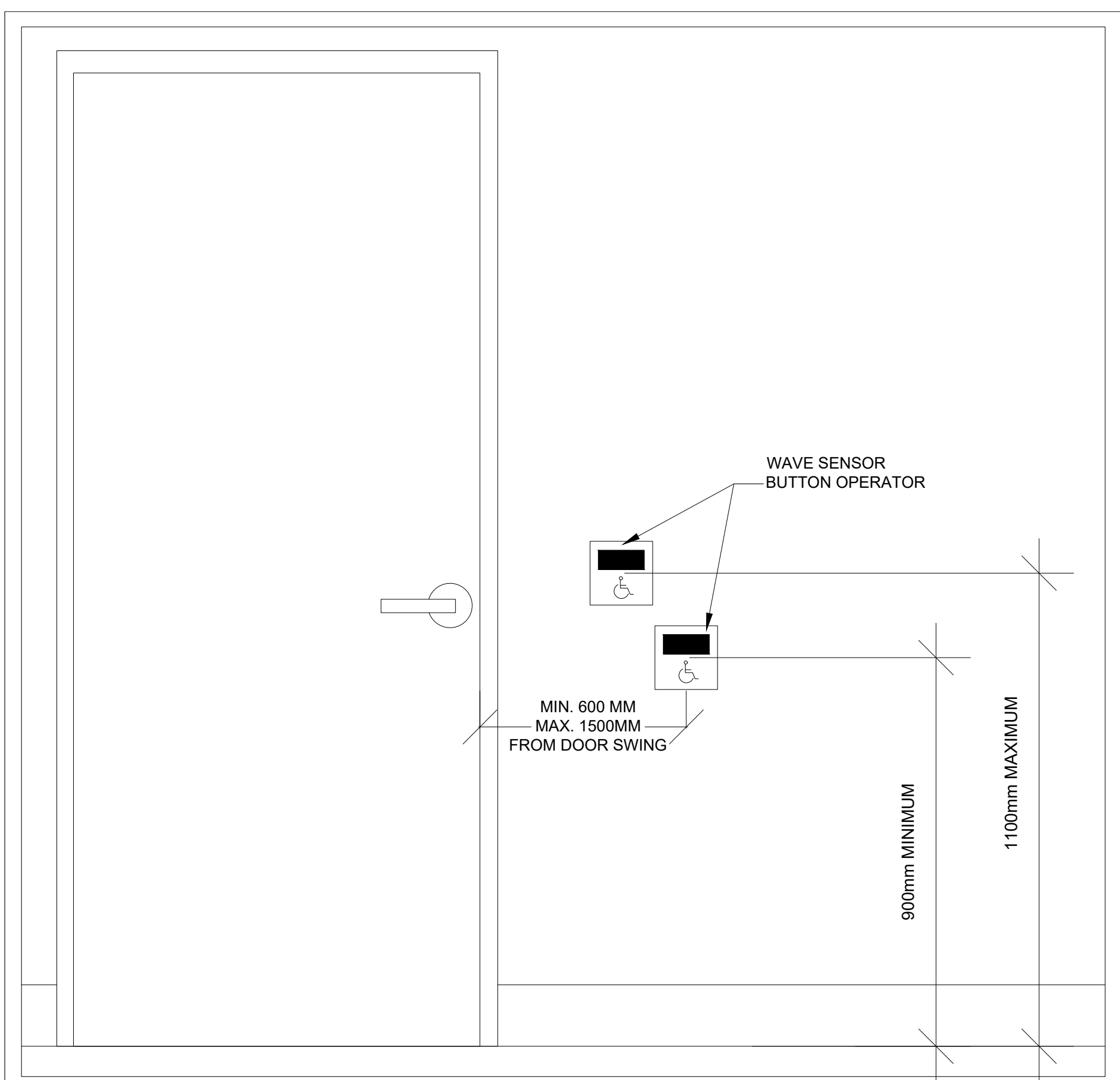

- NOTES**
1. PROVIDE EMERGENCY CALL SYSTEM EQUIPMENT. PROVIDE EMPTY CONDUITS ONLY COMPLETE WITH PULL STRINGS.
  2. BACK BOXES AND CONDUITS SHALL BE ACCORDING TO APPROVED SHOP DRAWINGS. CONDUITS SHALL BE EMT, MINIMUM SIZE 21mm DIA. CONTRACTOR TO COORDINATE.
  3. LOCATIONS OF DEVICES SHALL BE ACCORDING TO ARCHITECTURAL DRAWINGS. VERIFY EXACT LOCATION WITH THE ARCHITECT PRIOR TO ROUGHING-IN.
  4. PROVIDE DOOR OPERATOR. PROVIDE 120V CIRCUIT FOR POWER AND CONDUIT FOR CONTROL CONNECTIONS TO DOOR CONTROLLER AS REQUIRED.
  5. PROVIDE ELECTRIC STRIKE AND CONDUIT FOR CONNECTION TO DOOR CONTROLLER AS REQUIRED.
  6. PROVIDE NEW CIRCUIT WITH NEW BREAKER INTO EXISTING NEAREST PANNEL FOR NEW DOOR OPERATORS AND PLATFORM LIFT
  7. PROVIDE DEDICATED 120 VAC PROTECTED CIRCUIT FROM NEAREST PANNEL FOR NEWLY INSTALLED PLATFORM LIFT ( PANEL RP-GB)

**3 AUTOMATIC DOOR OPERATOR DETAIL & ELECTRICAL NOTES**  
A-1.1 Scale: NTS

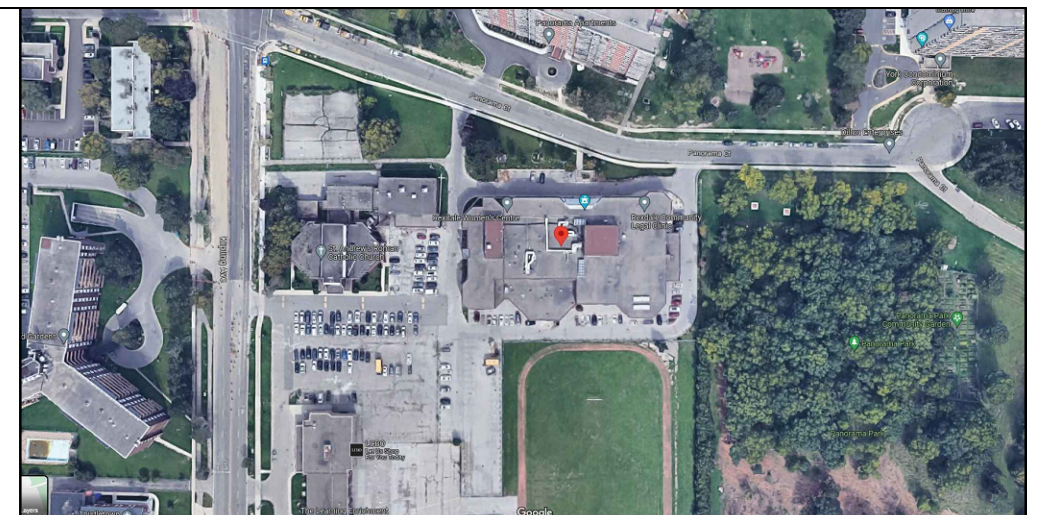

**KEY PLAN:**  
N.T.S.

**GENERAL NOTES**

1. VERIFY ALL DIMENSIONS PRIOR TO CONSTRUCTION.
2. DO NOT SCALE DRAWINGS.
3. REPORT ALL DISCOVERIES OF ERRORS, OMISSIONS OR DISCREPANCIES TO THE DESIGN ENGINEER AS APPLICABLE.
4. USE ONLY LATEST REVISED DRAWINGS OR THOSE THAT ARE MARKED "ISSUED FOR CONSTRUCTION".
5. DESIGN AND CONSTRUCTION OF THIS PROJECT SHALL COMPLY WITH THE PROVINCIAL AND LOCAL BUILDING CODES LATEST EDITION.
6. ALL WORKS AND MATERIALS USED SHALL COMPLY AS REQUIRED BY THE BUILDING CODE LATEST EDITION.
7. THIS DRAWING SHALL BE READ IN CONJUNCTION WITH ALL RELEVANT DRAWINGS & SPECIFICATIONS.



23 232363 BLD 00

ZONING	
O.B.C.	
FIRE SERVICES	
O.B.C. (S)	



2	22 NOV '23	ISSUED FOR BUILDING PERMIT	HR	EL
1	12 JUL '23	DRAFT FOR REVIEW	PS	JS
0	07 JUL '23	PRELIM FOR REVIEW	EM	PS
No.	Date	Description	Drawn	Checked

**REVISIONS**



Toronto, ON  
C (647) 550-6125  
www.xlarchitects.com  
eisa@xlarchitects.com

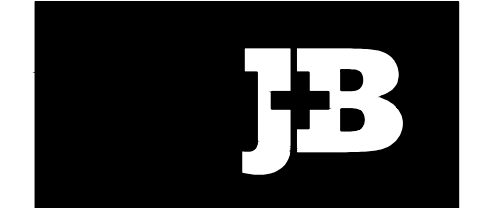

TORONTO: 25 CENTURIAN DR. SUITE 201 MARKHAM, ON L3R 9N8 416 229 2356  
CALGARY: 6361 17th AVE. SW SUITE 200 CALGARY AB T2R 0E2 403 595 2356

OWNER/CLIENT:



Project: REXDALE COMMUNITY HUB DOOR OPERATOR & CHAIR LIFT  
**FIRST FLOOR ENLARGED PLAN**

21 PANORAMA COURT TORONTO, ON

File No: 230224	Date: 07 JUL '23	ACAD INFO
Drawn By: EM	Scale: AS SHOWN	Dwg. File: 230224
Checked By: JS	Sheet 1 of 1	Plotting Scale: 1=1
Drawing No: A-1.1		Drawing Size: D

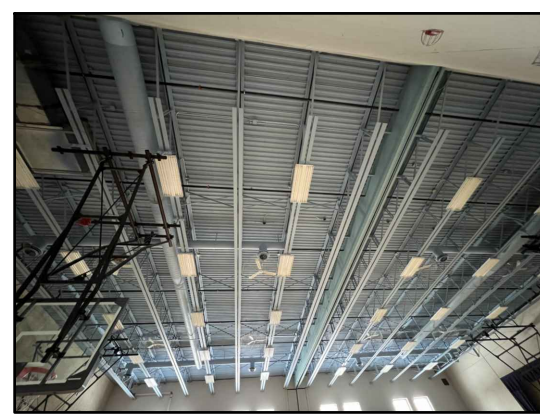
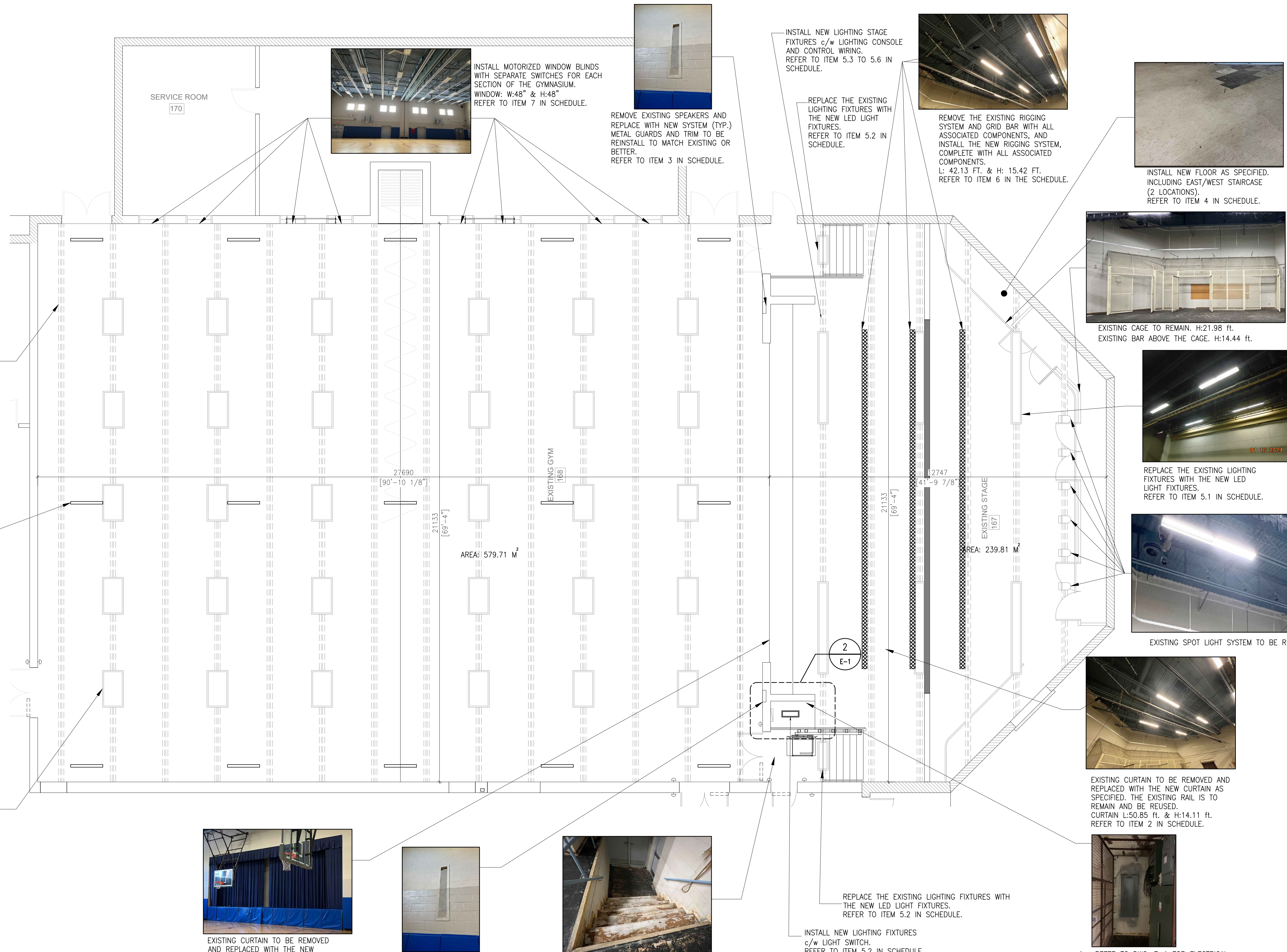
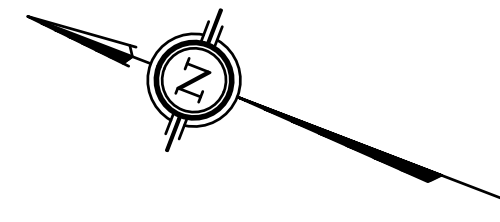

EXISTING STRUCTURAL JOIST



INSTALL NEW ACOUSTIC PANELS. ACOUSTIC PANEL ILLUSTRATED FOR VISUAL PURPOSE ONLY. WE RECOMMEND OBTAINING ACOUSTIC CONSULTANT FOR PLACEMENT AND SPECIFICATION. REFER TO ITEM 8 IN SCHEDULE.

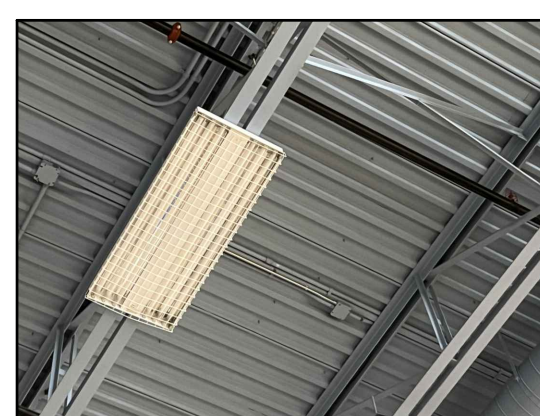

REPLACE THE EXISTING LIGHTING FIXTURES WITH THE NEW LED LIGHT FIXTURES. REFER TO ITEM 9 IN SCHEDULE.

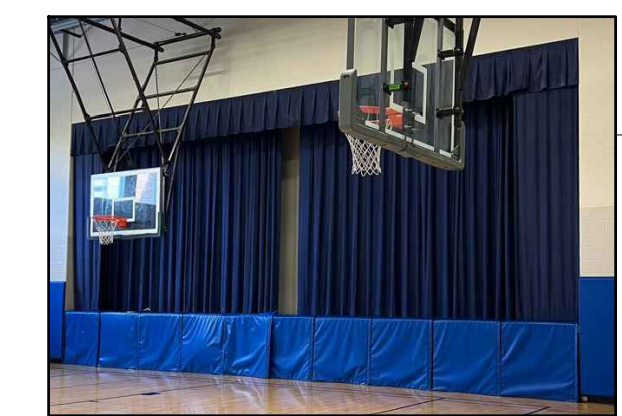

EXISTING CURTAIN TO BE REMOVED AND REPLACED WITH THE NEW CURTAIN AS SPECIFIED. CURTAIN L:41.34 ft. & H:14.96 ft. REFER TO ITEM 1 IN SCHEDULE.

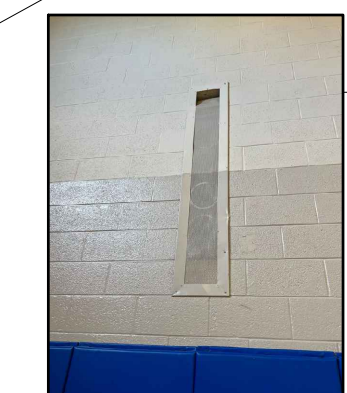

REMOVE EXISTING SPEAKERS AND REPLACE WITH NEW SYSTEM (TYP.) METAL GUARDS AND TRIM TO BE REINSTALL TO MATCH EXISTING OR BETTER. REFER TO ITEM 3 IN SCHEDULE.

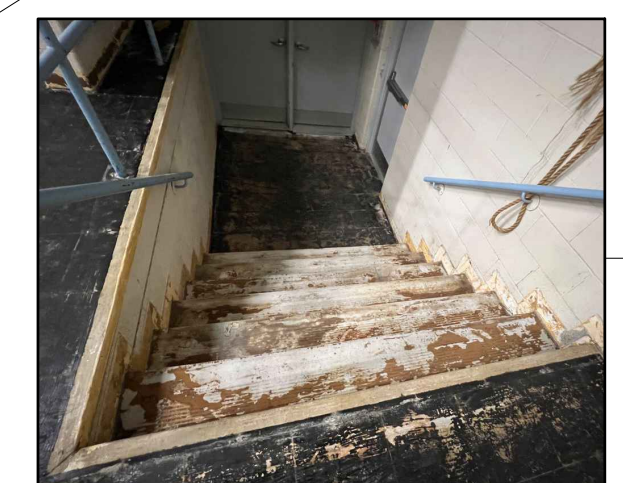

CONTRACTOR TO PROVIDE THE VINYL FLOORING FOR THE STAIR AREAS 2 LOCATIONS. REFER TO ITEM 4 IN SCHEDULE.

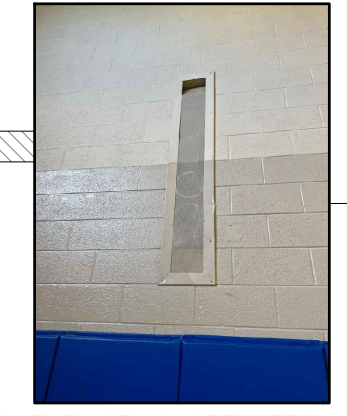

REMOVE EXISTING SPEAKERS AND REPLACE WITH NEW SYSTEM (TYP.) METAL GUARDS AND TRIM TO BE REINSTALL TO MATCH EXISTING OR BETTER. REFER TO ITEM 3 IN SCHEDULE.

INSTALL NEW LIGHTING STAGE FIXTURES c/w LIGHTING CONSOLE AND CONTROL WIRING. REFER TO ITEM 5.3 TO 5.6 IN SCHEDULE.

REPLACE THE EXISTING LIGHTING FIXTURES WITH THE NEW LED LIGHT FIXTURES. REFER TO ITEM 5.2 IN SCHEDULE.

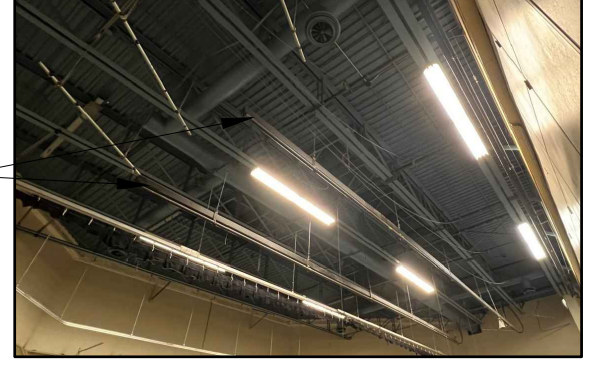

REMOVE THE EXISTING RIGGING SYSTEM AND GRID BAR WITH ALL ASSOCIATED COMPONENTS, AND INSTALL THE NEW RIGGING SYSTEM, COMPLETE WITH ALL ASSOCIATED COMPONENTS. L: 42.13 FT. & H: 15.42 FT. REFER TO ITEM 6 IN THE SCHEDULE.



INSTALL NEW FLOOR AS SPECIFIED. INCLUDING EAST/WEST STAIRCASE (2 LOCATIONS). REFER TO ITEM 4 IN SCHEDULE.



EXISTING CAGE TO REMAIN. H:21.98 ft. EXISTING BAR ABOVE THE CAGE. H:14.44 ft.



REPLACE THE EXISTING LIGHTING FIXTURES WITH THE NEW LED LIGHT FIXTURES. REFER TO ITEM 5.1 IN SCHEDULE.

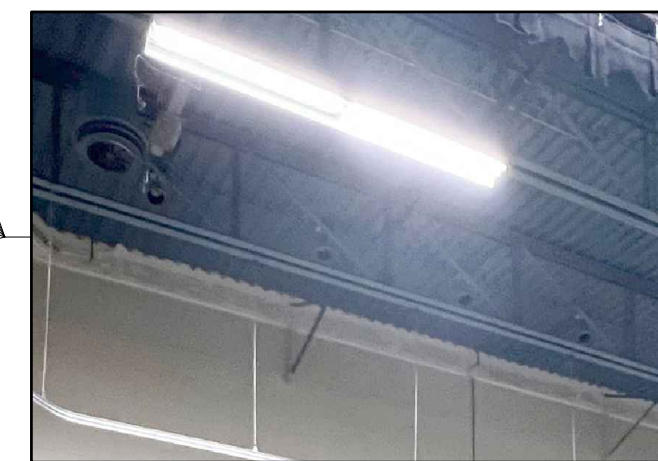

EXISTING SPOT LIGHT SYSTEM TO BE REMOVED.

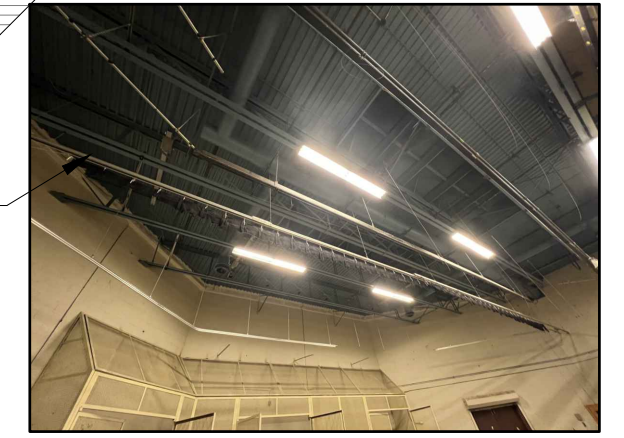

EXISTING CURTAIN TO BE REMOVED AND REPLACED WITH THE NEW CURTAIN AS SPECIFIED. THE EXISTING RAIL IS TO REMAIN AND BE REUSED. CURTAIN L:50.85 ft. & H:14.11 ft. REFER TO ITEM 2 IN SCHEDULE.

REPLACE THE EXISTING LIGHTING FIXTURES WITH THE NEW LED LIGHT FIXTURES. REFER TO ITEM 5.2 IN SCHEDULE.

INSTALL NEW LIGHTING FIXTURES c/w LIGHT SWITCH. REFER TO ITEM 5.2 IN SCHEDULE.

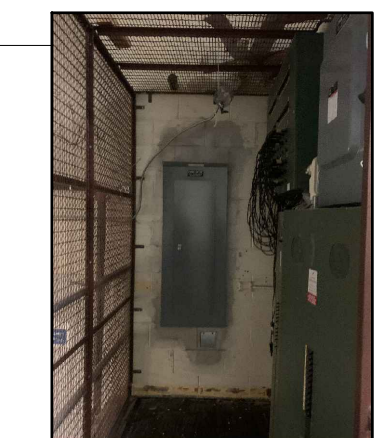

1. REFER TO DWG. E-1 FOR ELECTRICAL SCOPE OF WORK.

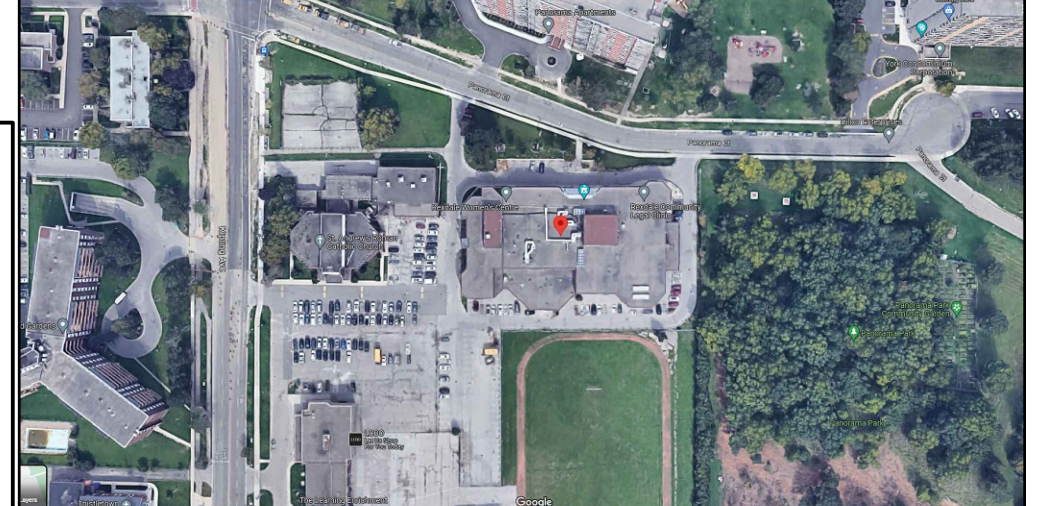

**KEY PLAN:**  
N.T.S.

**GENERAL NOTES**

1. VERIFY ALL DIMENSIONS PRIOR TO CONSTRUCTION.
2. DO NOT SCALE DRAWINGS.
3. REPORT ALL DISCOVERIES OF ERRORS, OMISSIONS OR DISCREPANCIES TO THE DESIGN ENGINEER AS APPLICABLE.
4. USE ONLY LATEST REVISED DRAWINGS OR THOSE THAT ARE MARKED "ISSUED FOR CONSTRUCTION".
5. DESIGN AND CONSTRUCTION OF THIS PROJECT SHALL COMPLY WITH THE PROVINCIAL AND LOCAL BUILDING CODES LATEST EDITION.
6. ALL WORKS AND MATERIALS USED SHALL COMPLY AS REQUIRED BY THE BUILDING CODE LATEST EDITION.
7. THIS DRAWING SHALL BE READ IN CONJUNCTION WITH ALL RELEVANT DRAWINGS & SPECIFICATIONS.

**STAGE AREA:**

STAGE HEIGHT FROM GYMNASIUM F.F.L.: 47"  
BOTTOM OF JOIST: 19.75 ft.  
UNDERSIDE OF DECK: 22.74 ft.

**GYMNASIUM AREA:**

BOTTOM OF JOIST: 23.59 ft.  
UNDERSIDE OF DECK: 26.70 ft.

No.	Date	Description	Drawn	Checked
6	30 JUL '24	ISSUED FOR TENDER	HR	EL
5	22 MAY '24	REVISED AS PER CLIENT'S COMMENT	HR	EL
4	27 FEB '24	REVISED AS PER CLIENT'S COMMENT	HR	EL
3	29 JAN '24	ISSUED FOR CONSTRUCTION	HR	EL
2	22 NOV '23	ISSUED FOR BUILDING PERMIT	HR	EL
1	12 JUL '23	DRAFT FOR REVIEW	PS	JS
0	16 JUN '23	PRELIM FOR REVIEW	EM	PS

**REVISIONS**



Toronto, ON  
C (647) 550-8125  
www.xlarchitects.com  
eisa@xlarchitects.com



TORONTO: 25 CENTURIAN DR. SUITE 201 MARKHAM, ON L3R 9N8 416 225 8358  
CALGARY: 636-11TH AVE. SW SUITE 200 CALGARY AB T2R 0E2 403 535 2395

OWNER/CLIENT:



Project: REXDALE COMMUNITY HUB DOOR OPERATOR & CHAIR LIFT

**FIRST FLOOR PLAN**

21 PANORAMA COURT	TORONTO, ON
File No: 230224	Date: 14 JUN '23
Drawn By: HR	Scale: AS SHOWN
Checked By: JS	Sheet 1 of 1
Drawing No: A-2	Plotting Scale: 1=1
	Drawing Size: D

**1 FIRST FLOOR PLAN**  
SCALE: 1:75

INTERIOR FINISH SCHEDULE

AREA	NO.	ITEMS	DEMOLITION ITEMS	PROPOSED ITEMS	ITEMS SPEC.	SUPPLIED AND INSTALLED BY
STAGE	1	CURTAINS	REMOVE AND DISPOSE OF THE EXISTING AS IT MAY NOT HAVE PROPER FIRE RESISTING RATING. ASSUMING WE CAN REUSE THE TRACKS.	MAIN CURTAIN, 5 BORDERS, REAR TRAVELLER, 3 SETS OF LEGS INSTALL THE NEW CURTAIN AT THE BACK. COMPLETE ALL RELATED ELECTRICAL WORK, INCLUDING WIRING AND ANY NECESSARY CONNECTIONS TO THE BUILDING'S ELECTRICAL SYSTEM IF REQUIRED.	1. CURTAINS - 16'1"H X 45' X 50% - 21OZ FR COTTON VELOUR, COLOR TBC - INCLUDES CENTER OVERLAP 2. MAIN STAGE SIDE LEGS - 16'1"H X 4'W SEWN FLAT - 21OZ FR COTTON VELOUR, COLOR TBC 3. VALENCE - 3'H X 40'W X 50% FULL - 21OZ FR COTTON VELOUR, COLOR TBC 4. 462-1 1HP DRAW CURTAIN MACHINE 5. 301 SINGLE CARRIER + S HOOK 6. INSTALLATION LABOR - INCLUDES TAKING DOWN/DISPOSING OF ORIGINAL DRAPES 7. RPWIRECTR3_16 7X19 GC BLACK NYLON - 1/8" - 3/16" 8. MISC. RIGGING PART_EQUIPMENT 9. INSTALLATION LABOR - MOTOR INSTALLATION - ELECTRICAL TERMINATION/CONNECTIONS TO BE COMPLETED BY CERTIFIED ELECTRICIAN	GC
	2	DECORATIVE CURTAINS	REMOVE AND REPLACE AS THE EXISTING MAY NOT HAVE PROPER FIRE RESISTING RATING. ASSUMING WE CAN REUSE THE TRACKS.	INSTALL THE NEW CURTAIN.	1. CURTAINS - 14'-11"H X 51' WIDE X 50% - 21OZ FR COTTON VELOUR - COLOR TBC	GC
	3	AUDIO SYSTEM	REMOVE AND DISPOSE OF EXISTING INCLUDING WIRING.	REPLACE WITH THE NEW SYSTEM AT TWO LOCATIONS. METAL GUARDS AND TRIM TO BE REINSTALLED TO MATCH THE EXISTING OR BETTER STANDARDS. INSTALL A NEW AUDIO SYSTEM WITH MICROPHONES, COMPLETE ALL RELATED ELECTRICAL WORK, INCLUDING WIRING AND ANY NECESSARY CONNECTIONS TO THE BUILDING'S ELECTRICAL SYSTEM.	1. 15" 600W 8OHM PASSIVE PA SPEAKER - QTY:4 2. RPA5 1000W PEAK/ 500W RMS 2CH POWER AMPLIFIER - QTY:2 3. SHURE SM58 MICROPHONE WITH ON/OFF SWITCH - QTY:2 4. 8CH AUDIO MIXER W/ XLR I/O - QTY:1 5. TRIPOD MICROPHONE STAND WITH ADJUSTABLE BOOM ARM - QTY:2 6. HEAVY DUTY PA SPEAKER WALL MOUNTS - 100LB SPEC (2 PCS) - QTY:2 7. SSSYS 21U A/V EQUIPMENT RACK CABINET - QTY:1 8. LABOUR + MISCELLANEOUS MATERIALS	GC
BACK OF STAGE	4	FLOOR	-	INSTALL THE NEW FLOOR AS SPECIFIED. EAST/WEST STAIRCASE TO BE DIFFERENT PRODUCT THAN MAIN STAGE.	1. REFINISHED 7/8" (22MM) THICK 2-STRIP SOLID HARDWOOD 2. FLOATING OVER A 10MM PERFORMANCE FOAM UNDERLAY 3. POLYTHENE MOISTURE BARRIER 4. WALL BASE FOR PERIMETER WALLS AND REDUCERS AT DOORWAYS 5. PAINTED GAME LINES AS OUTLINED ABOVE (COLOURS TBD). 6. BALL BOUNCE 95% 7. VERTICAL DEFORMATION UP TO 2.3MM. 8. SHIPPING, MATERIALS, INSTALLATION, AND TRAVEL INCLUDED . 9. VINYL GLUE DOWN INSTALLATION FOR 12 STEPS (TREADS & RISERS) INSTALL 10. SUPPLY METAL NOSING FOR STAIRS	GC
	5	LIGHT FIXTURES	REMOVE THE EXISTING LIGHT FIXTURES AND DISPOSE AS PER LOCAL REQUIRMENTS.	REPLACE WITH NEW LIGHT FIXTURES. COMPLETE ALL RELATED ELECTRICAL WORK, INCLUDING WIRING AND ANY NECESSARY CONNECTIONS TO THE BUILDING'S ELECTRICAL SYSTEM.	1. EE LIGHTING DELTA STRIP 8FT, 90W, 4000K, 120-347V QTY:6 2. EE LIGHTING DELTA STRIP 4FT, 44W, 4000K, 120-347V QTY:3 3. ETC S4LEDS2LS SOURCE FOUR LED SERIES 2 LUSTR LIGHT ENGINE BODY AND SHUTTER BARREL (7461A1051-P)- QTY:6 4. ETC 400SC 800MM ELLIPSOIDAL SAFETY CABLE, 30 INCHES (BLACK) (ETC 400SC) QTY:6 5. ETC DPJ-10 POWERCON MALE TO POWERCON FEMALE FIXTURE POWER JUMPER, 10 FOOT (DPJ-10) QTY:6 6. ETC CS40 COLORSOURCE 40 LIGHTING CONSOLE (CS40)	GC
	6	RIGGING SYSTEM	REMOVE THE EXISTING RIGGING SYSTEM AND GRID BAR.	INSTALL THE NEW RIGGING SYSTEM. CONTRACTOR TO VERIFIED ON SITE THE NUMBER, EXACT LOCATION AND DIMENSION OF THE RIGGING SYSTEM.	1. 3 FIXED LX BATTENS (COMPLETE WITH ALL ASSOCIATED COMPONENTS.)	GC
GYMNASIUM	7	WINDOWS	-	INSTALL MOTORIZED WINDOW BLINDS WITH SEPARATE SWITCHES FOR EACH SECTION OF THE GYMNASIUM. COMPLETE ALL RELATED ELECTRICAL WORK, INCLUDING WIRING AND ANY NECESSARY CONNECTIONS TO THE BUILDING'S ELECTRICAL SYSTEM.	1. BLACKOUT FABRIC ROLLER SHADE-MOTORIZED L:48"XH:48" QTY:8 (CANADIAN BLINDS OR EQUIVALENT)	GC
	8	ACOUSTIC PANELS	-	INSTALL NEW ACOUSTIC PANELS. WE RECOMMEND OBTAINING ACOUSTIC CONSULTANT FOR PLACEMENT AND SPECIFICATION.	1. 24" X 48" BAFFLE - PRO ACOUSTIC FABRIC - QUANTITY: 100 2. 24" X 48" WALL - PRO ACOUSTIC FABRIC - QUANTITY: 40	GC
	9	LIGHT FIXTURES	REMOVE THE EXISTING LIGHT FIXTURES AND DISPOSE AS PER LOCAL REQUIRMENTS.	REPLACE WITH NEW LIGHT FIXTURES. COMPLETE ALL RELATED ELECTRICAL WORK, INCLUDING WIRING AND ANY NECESSARY CONNECTIONS TO THE BUILDING'S ELECTRICAL SYSTEM.	1. EE LIGHTING PERFORMANCE HIGH BAY 2FT, 150W, 4000K, 120-347, 0-10V DIM, FROSTED LENS, 2FT WIRE GUARD - QTY:30	GC
	10	ELECTRICAL PANEL	-	ADD NEW ELECTRICAL PANEL AS SPECIFIED IN ELECTRICAL DRAWINGS.	1. REFER TO DRAWING E-1 FOR MORE DETAILS AND INFORMATION.	GC

NOTES

- ALL ELECTRICAL WORK IS THE RESPONSIBILITY OF THE GENERAL CONTRACTOR, INCLUDING WIRING AND ANY NECESSARY CONNECTIONS TO THE BUILDING'S ELECTRICAL SYSTEM.
- THE CONTRACTOR IS ACCOUNTABLE FOR PROVIDING PANEL BREAKERS AND ADJUSTING PANEL CAPACITIES IF UPGRADES (NEW LOAD) TO EXISTING SYSTEMS ARE REQUIRED.
- CONTRACTOR TO PROVIDE THE VINYL FLOORING FOR THE STAIR AREAS.

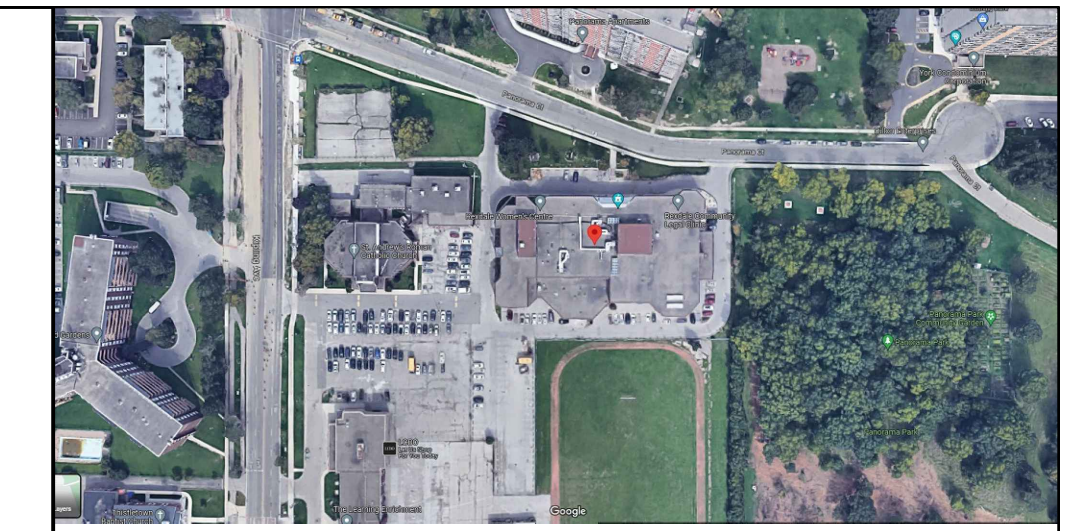

**KEY PLAN:**  
N.T.S.

- GENERAL NOTES**
- VERIFY ALL DIMENSIONS PRIOR TO CONSTRUCTION.
  - DO NOT SCALE DRAWINGS.
  - REPORT ALL DISCOVERIES OF ERRORS, OMISSIONS OR DISCREPANCIES TO THE DESIGN ENGINEER AS APPLICABLE.
  - USE ONLY LATEST REVISED DRAWINGS OR THOSE THAT ARE MARKED "ISSUED FOR CONSTRUCTION".
  - DESIGN AND CONSTRUCTION OF THIS PROJECT SHALL COMPLY WITH THE PROVINCIAL AND LOCAL BUILDING CODES LATEST EDITION.
  - ALL WORKS AND MATERIALS USED SHALL COMPLY AS REQUIRED BY THE BUILDING CODE LATEST EDITION.
  - THIS DRAWING SHALL BE READ IN CONJUNCTION WITH ALL RELEVANT DRAWINGS & SPECIFICATIONS.

No.	Date	Description	Drawn	Checked
6	30 JUL '24	ISSUED FOR TENDER	HR	EL
5	22 MAY '24	REVISED AS PER CLIENT'S COMMENT	HR	EL
4	27 FEB '24	REVISED AS PER CLIENT'S COMMENT	HR	EL
3	29 JAN '24	ISSUED FOR CONSTRUCTION	HR	EL
2	22 NOV '23	ISSUED FOR BUILDING PERMIT	HR	EL
1	12 JUL '23	DRAFT FOR REVIEW	PS	JS
0	16 JUN '23	PRELIM FOR REVIEW	EM	PS

REVISIONS

Toronto, ON  
C (647) 550-6125  
www.xlarchitects.com  
elisa@xlarchitects.com

J + B ENGINEERING INC.  
TORONTO: 25 CENTURIAN DR. SUITE 201 MARKHAM, ON L3R 9N8 416 225 2338  
CALGARY: 636-11TH AVE. SW SUITE 200 CALGARY AB T2R 0E2 403 535 2338

OWNER/CLIENT:

Project: REXDALE COMMUNITY HUB DOOR OPERATOR & CHAIR LIFT

SCHEDULE AND NOTES

21 PANORAMA COURT		TORONTO, ON	
File No: 230224	Date: 14 JUN '23	ACAD INFO	
Drawn By: HR	Scale: AS SHOWN	Dwg. File: 230224-A-3	
Checked By: JS	Sheet 1 of 1	Plotting Scale: 1=1	
Drawing No: A-3		Drawing Size: D	

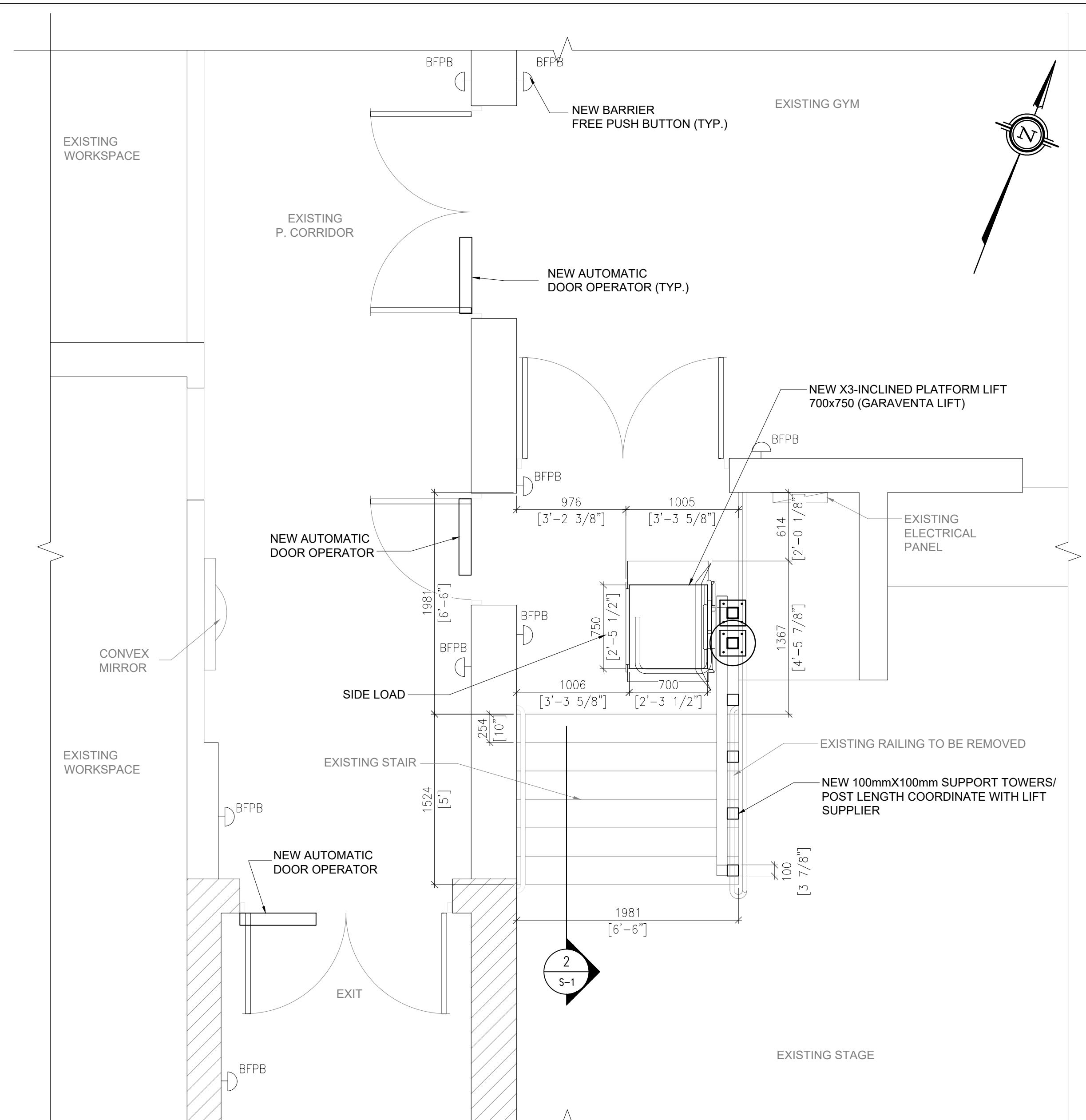

1 STAIR PLATFORM LIFT PLAN  
S-1 SCALE: 1:30

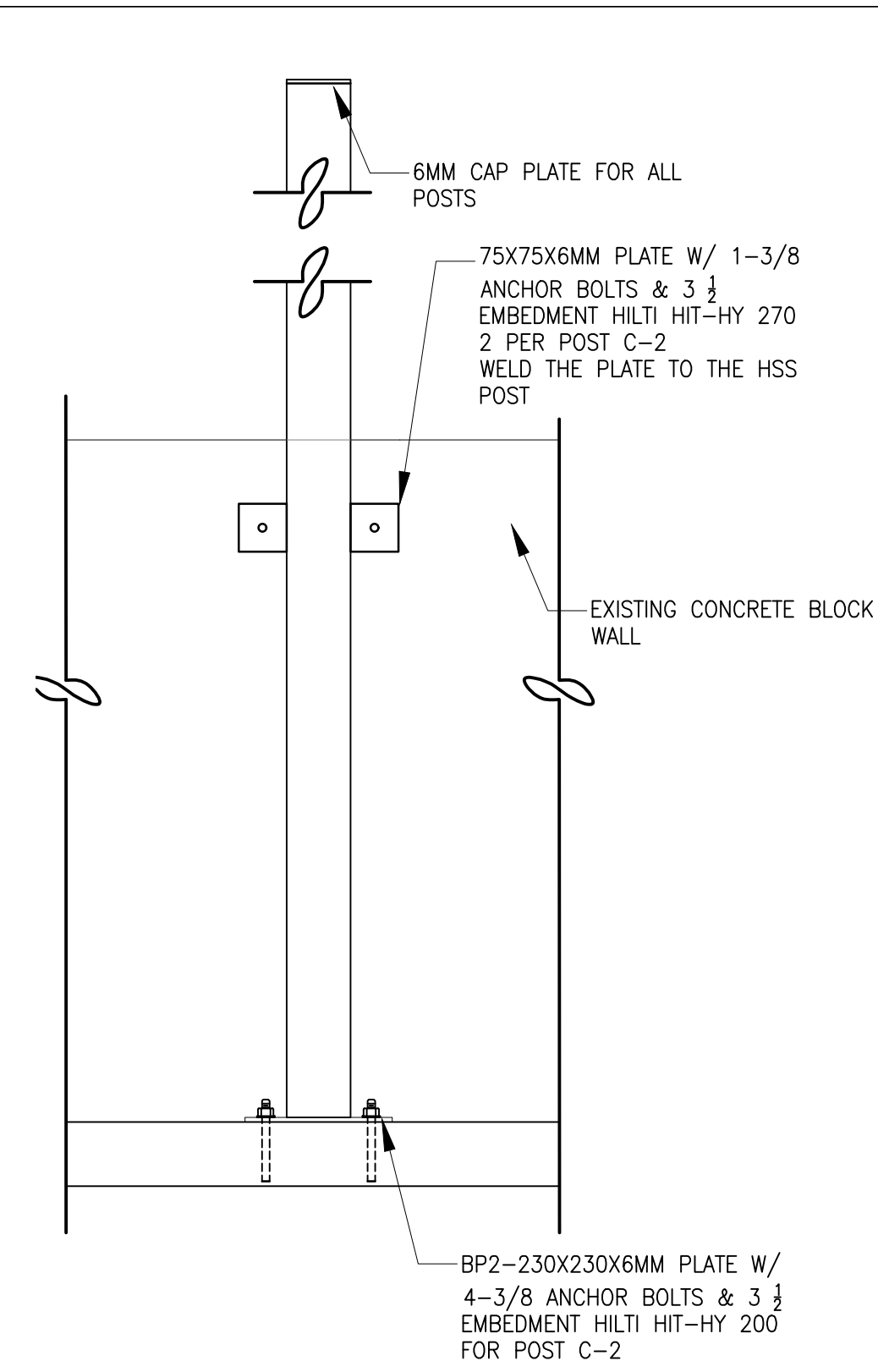

3 POST C2 ELEVATION  
S-1 SCALE: 1:10

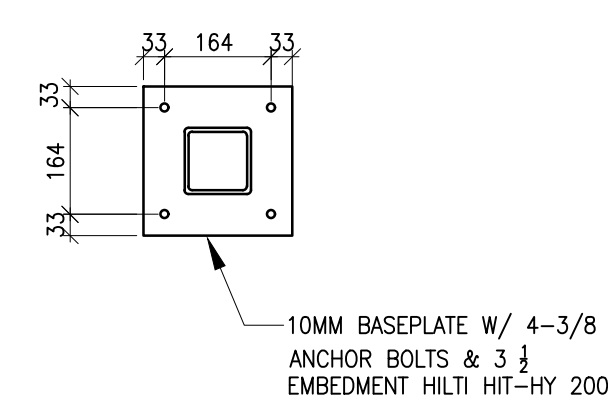

5 BP-1 DETAILS  
S-1 SCALE: 1:10

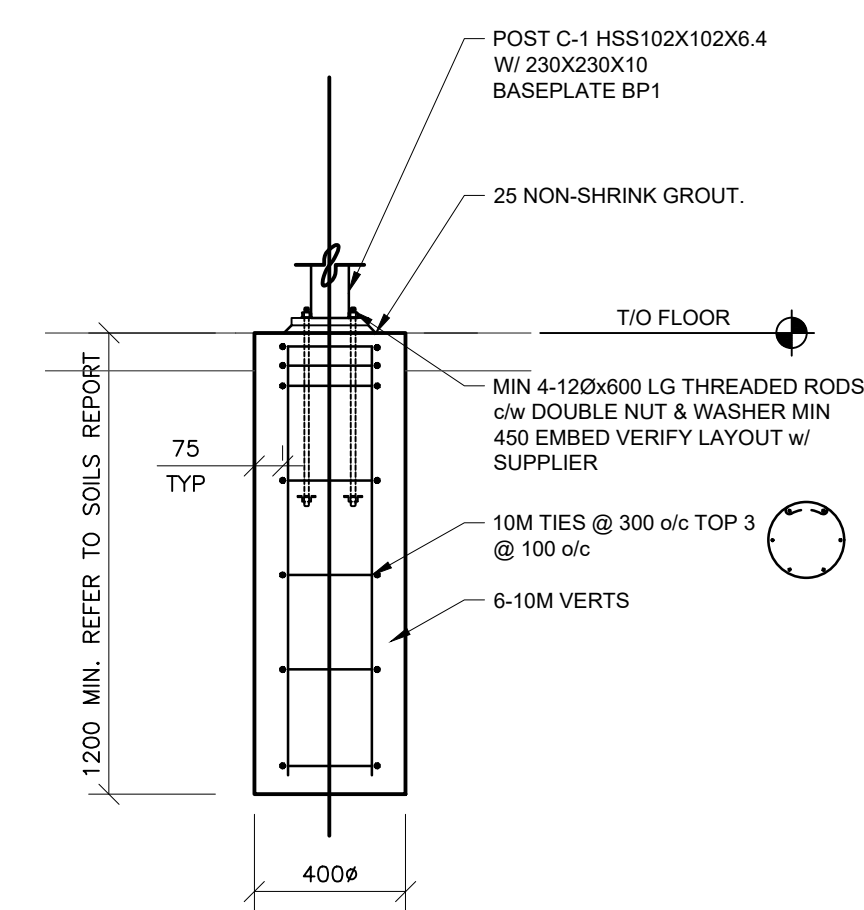

4 POST C1 FOOTING DETAILS  
S-1 SCALE: 1:10

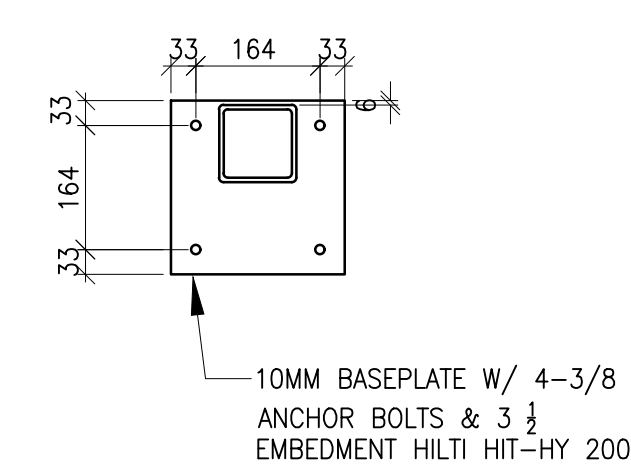

6 BP-2 DETAILS  
S-1 SCALE: 1:10

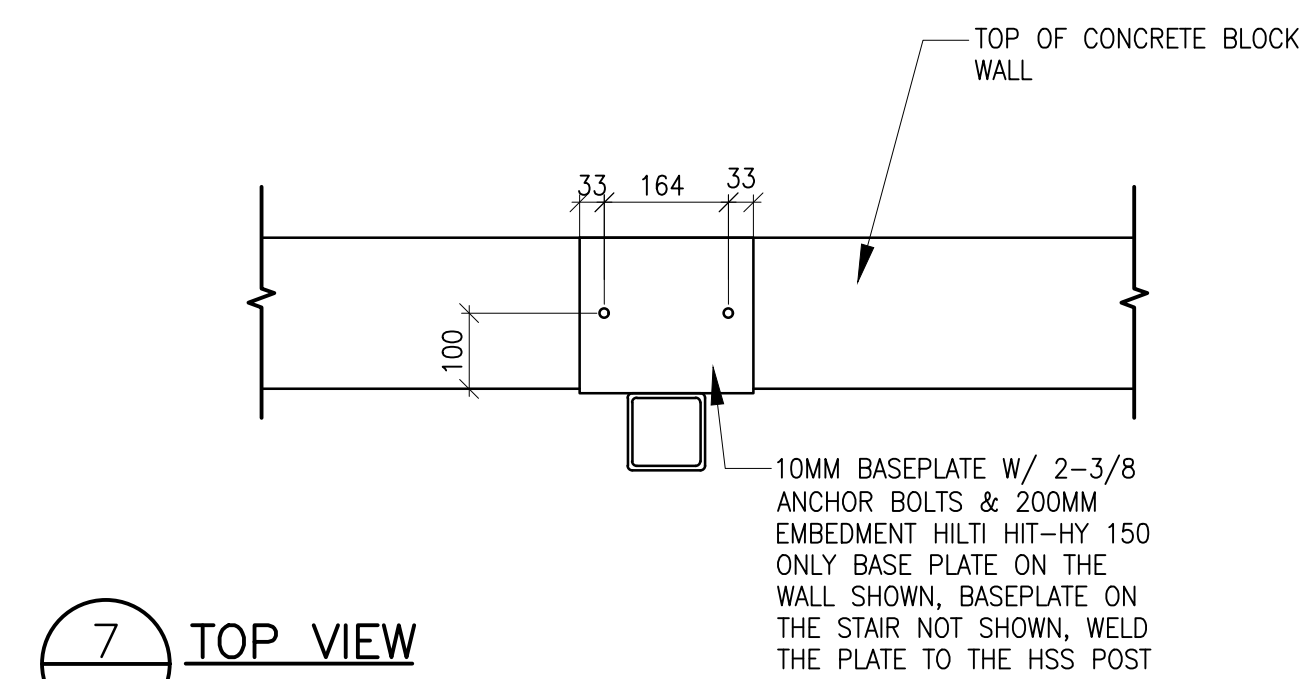

7 TOP VIEW  
S-1 SCALE: 1:10

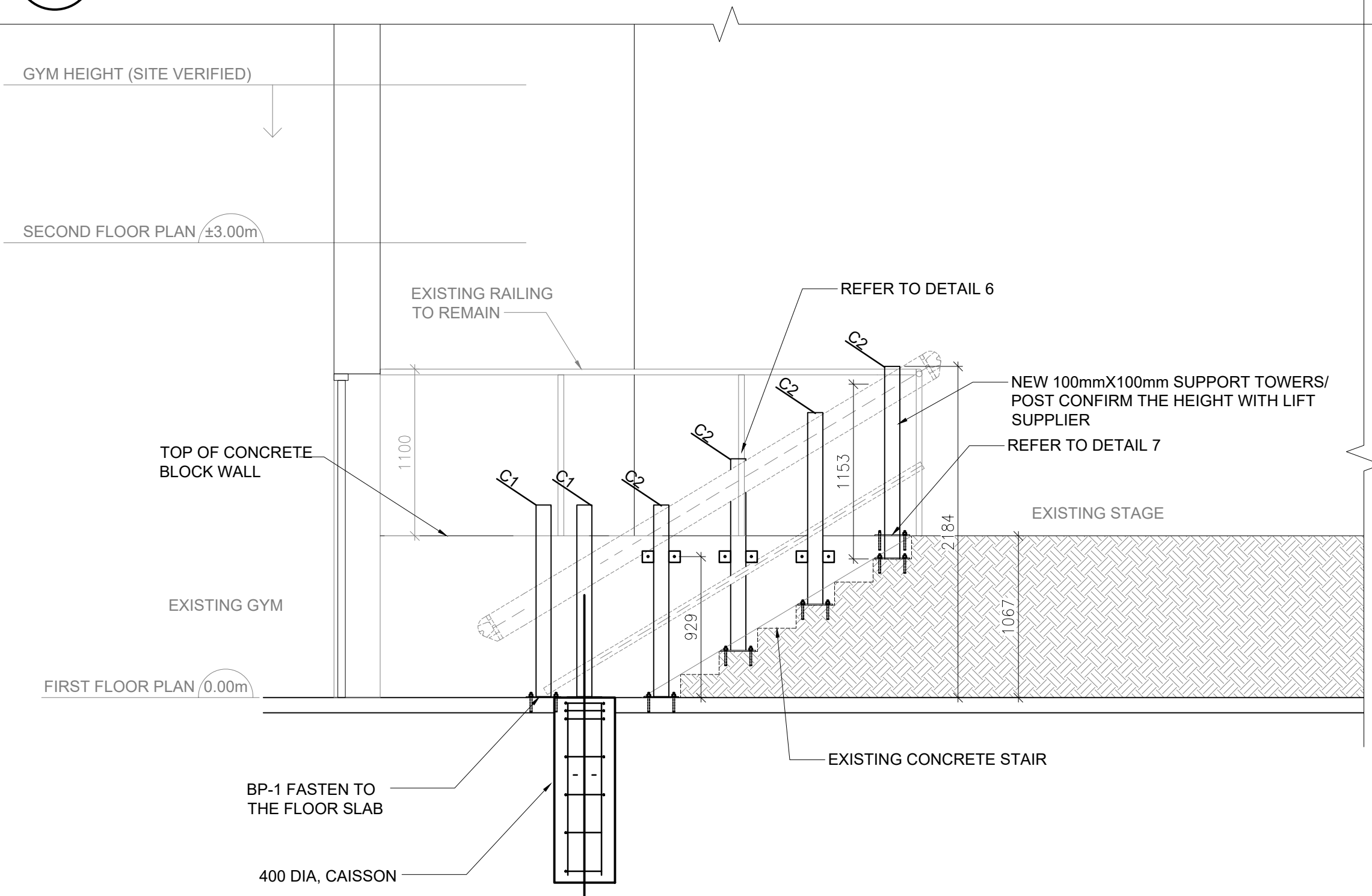

2 PLATFORM LIFT SECTIONAL ELEVATION  
S-1 SCALE: 1:30



Standards referenced in Section 1.3 of Division B shall be complied with Table 1.3.1.2.:

- a) Wood - CAN/CSA - O86-09
- b) Plain and Reinforced Masonry - CSA-S304.1
- c) Plain, reinforced and Pre-stressed Concrete - CAN/CSA-23.3, CAN/CSA A23.1, CAN/CSA A23.2
- d) Structural Steel - CAN/CSA-S16-09
- e) Parking Structures - CSA-S413



The City has Relied upon the plans and drawings prepared and submitted by the qualified architects and/or engineers on this project.

The issuance of a permit does not imply a complete design review of this project has been performed and does not relieve the owner and designers from the need to comply with the Ontario Building Code and referenced standards where contravention are subsequently noted.



Existing foundation shall be verified by designer/qualified person that the existing foundation is adequate to support the loads imposed by the new construction.

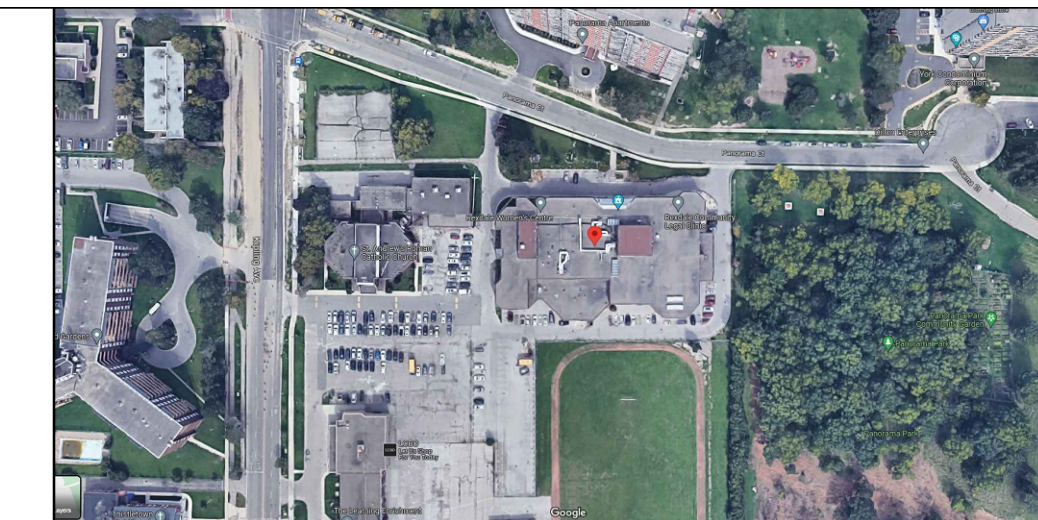

KEY PLAN:  
N.T.S.

GENERAL NOTES

1. VERIFY ALL DIMENSIONS PRIOR TO CONSTRUCTION.
2. DO NOT SCALE DRAWINGS.
3. REPORT ALL DISCOVERIES OF ERRORS, OMISSIONS OR DISCREPANCIES TO THE DESIGN ENGINEER AS APPLICABLE.
4. USE ONLY LATEST REVISED DRAWINGS OR THOSE THAT ARE MARKED "ISSUED FOR CONSTRUCTION".
5. DESIGN AND CONSTRUCTION OF THIS PROJECT SHALL COMPLY WITH THE PROVINCIAL AND LOCAL BUILDING CODES LATEST EDITION.
6. ALL WORKS AND MATERIALS USED SHALL COMPLY AS REQUIRED BY THE BUILDING CODE LATEST EDITION.
7. THIS DRAWING SHALL BE READ IN CONJUNCTION WITH ALL RELEVANT DRAWINGS & SPECIFICATIONS.
8. THE 28 DAYS COMPRESSIVE STRENGTH OF THE CONCRETE SHALL BE 25MPa



PERMIT REVIEWED FOR COMPLIANCE WITH THE ONTARIO BUILDING CODE

23 232363 BLD 00

ZONING	
O.B.C.	Nedic, Vesna 12/Feb/2024
FIRE SERVICES	
O.B.C. (S)	



1	22 NOV '23	ISSUED FOR BUILDING PERMIT	EM	PS
0	07 JUL '23	PRELIM FOR REVIEW	EM	PS
No.	Date	Description	Drawn	Checked

REVISIONS



J + B ENGINEERING INC.  
TORONTO: 25 CENTURIAN DR. SUITE 201 MARKHAM, ON L3R 9N8 416 229 2036  
CALGARY: 636-11TH AVE. SW SUITE 200 CALGARY AB T2R 0E2 403 335 2391

OWNER/CLIENT:



Project: REXDALE COMMUNITY HUB DOOR OPERATOR & CHAIR LIFT

LIFT SUPPORTS DETAIL

21 PANORAMA COURT TORONTO, ON

File No: 230224	Date: 07 JUL '23	ACAD INFO
Drawn By: EM	Scale: AS SHOWN	Dwg. File: 230224
Checked By: JS	Sheet 1 of 1	Plotting Scale: 1=1
Drawing No: S-1		Drawing Size: D

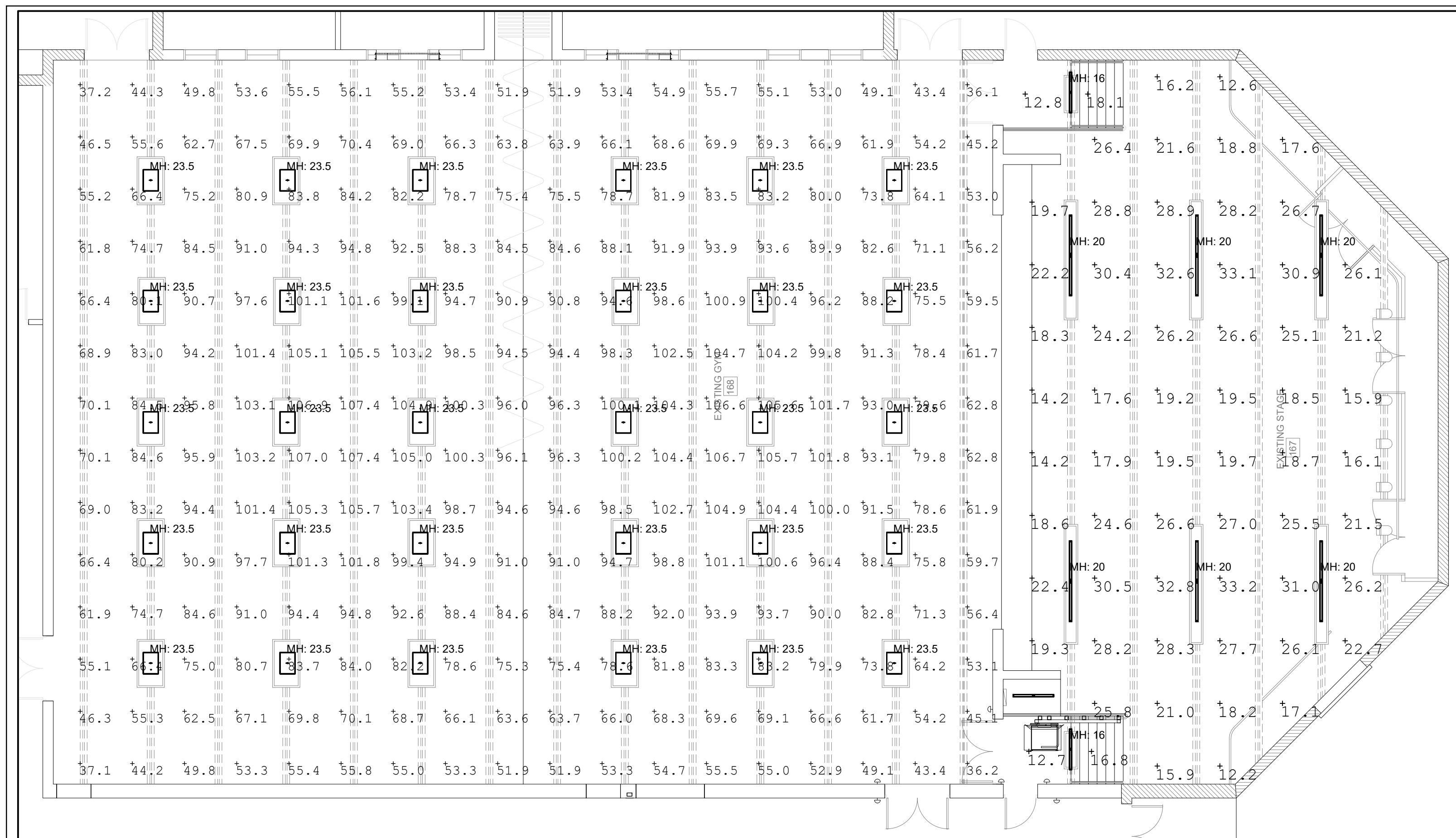

**1 PHOTOMETRIC PLAN**  
E-1.0 SCALE: 1:100

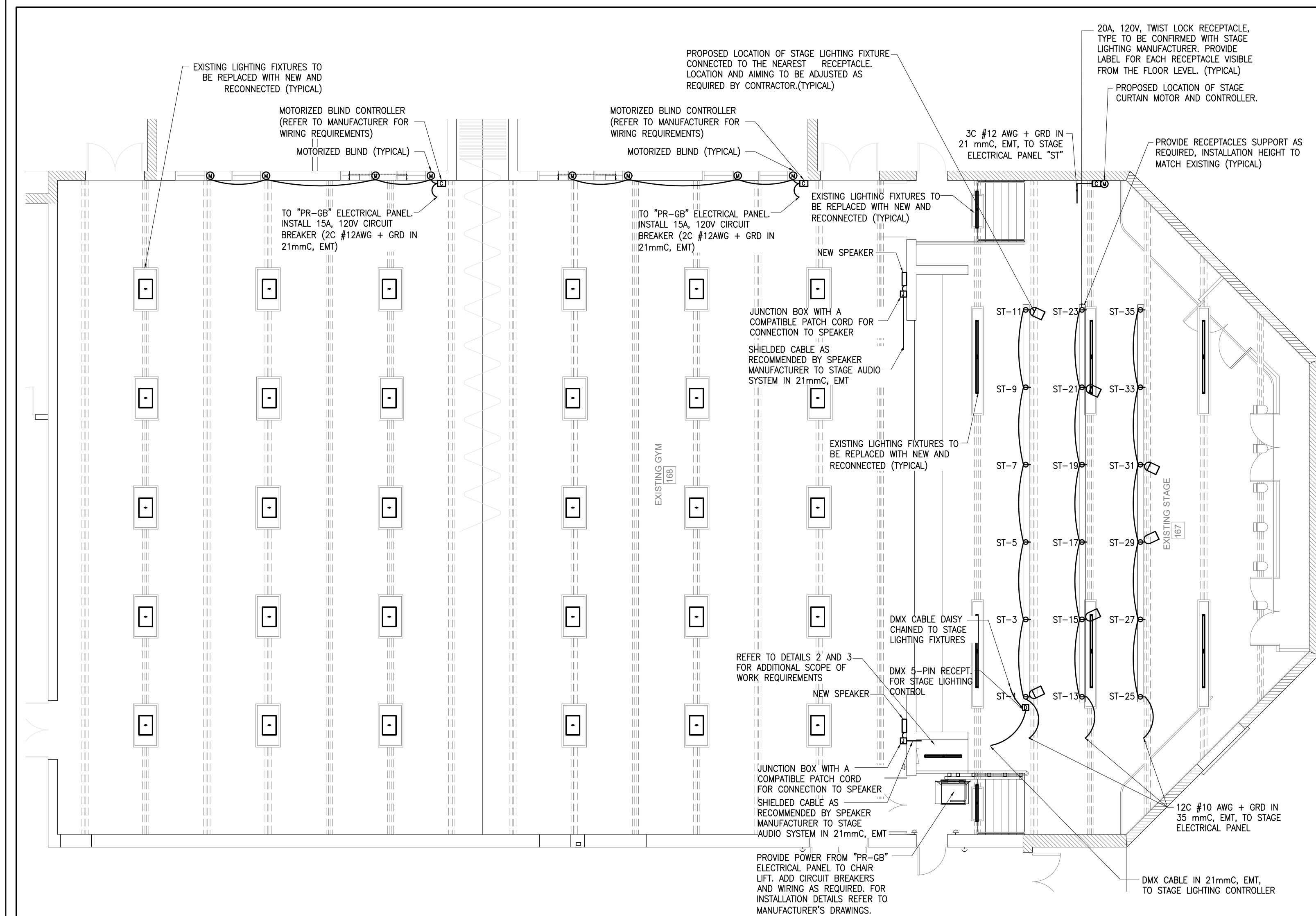

**4 ELECTRICAL PLAN**  
E-1.0 SCALE: 1:100

Symbol	Qty	Label	Arrangement	Total Lamp Lumens	LLF	Description
6		SLD-8-3WS90-3CCTA(90W-4000K)	SINGLE	12617	0.900	Delta Strip 8ft, 90W, 4000K, 120-347v
3		SLD-4-4WS44-3CCTA(44W-4000K)	SINGLE	6212.8	0.900	Delta Strip 4ft, 44W, 4000K, 120-347v
30		PHB-2W-7634+2W42131-WG	SINGLE	23493.38	0.900	Performance Highway 2ft, 150W, 4000K, 120-347, 0-10v dim, frosted lens, 2ft wireguard

Label	CalcType	Units	Avg	Max	Min	Avg/Min	Max/Min
Base of Stairs	Illuminance	Fc	15.45	18.1	12.8	1.21	1.41
Base of Stairs_2	Illuminance	Fc	14.75	16.8	12.7	1.16	1.32
Gym Space	Illuminance	Fc	79.03	107.4	36.1	2.19	2.98
Stage Floor	Illuminance	Fc	22.98	33.2	12.2	1.88	2.72

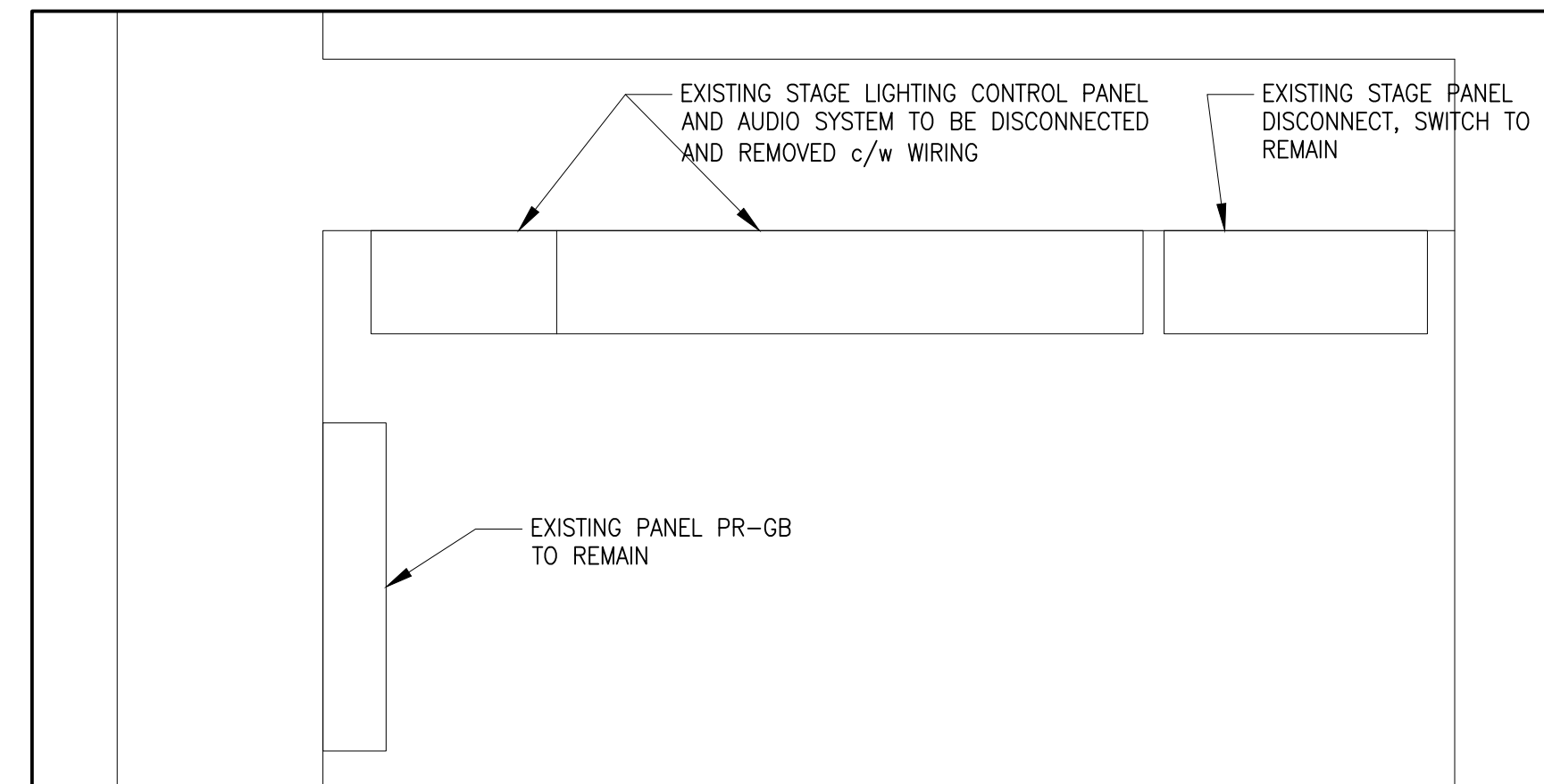

**2 EXISTING EQUIPMENT LAYOUT**  
E-1.0 SCALE: N.T.S.

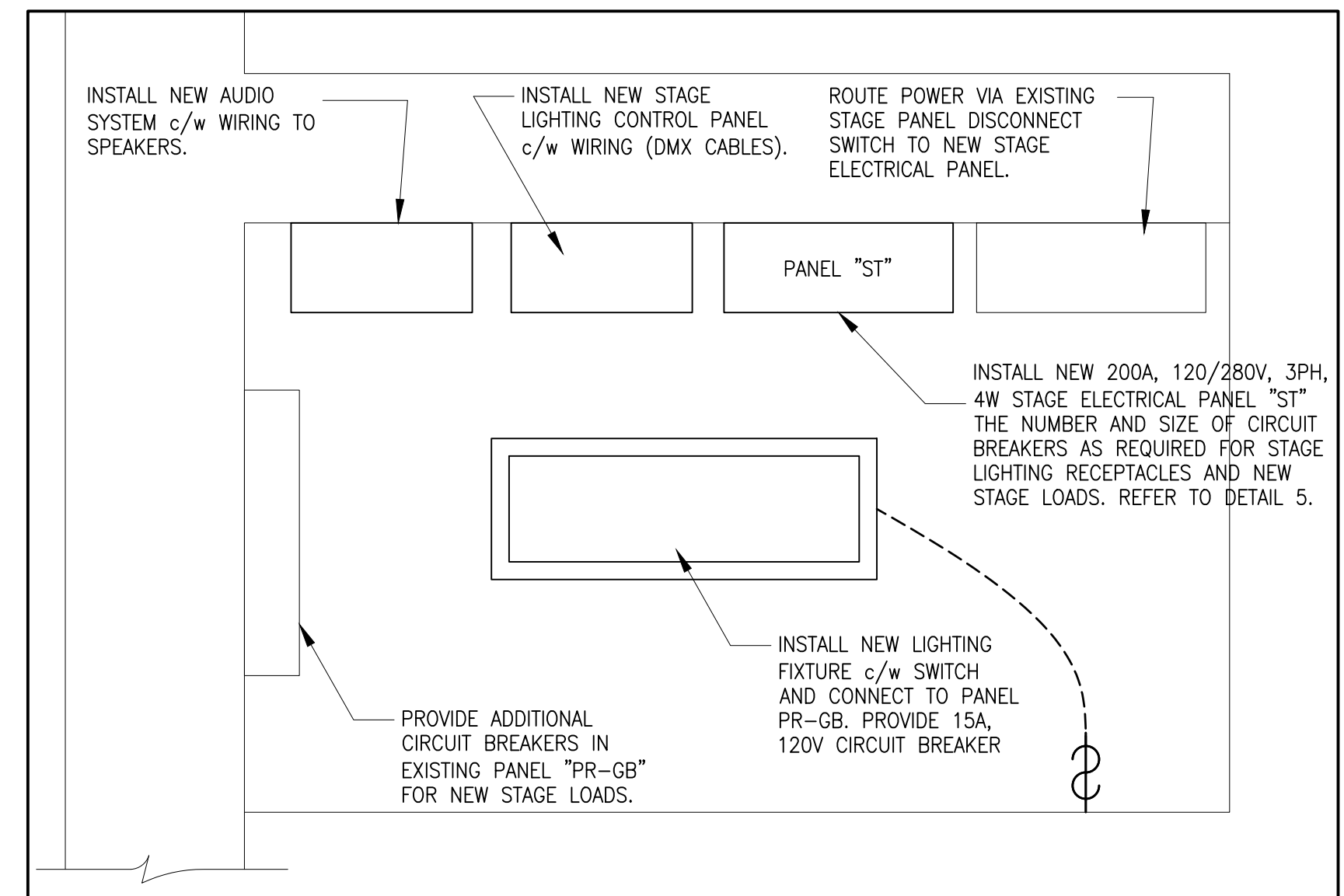

**3 NEW EQUIPMENT LAYOUT**  
E-1.0 SCALE: N.T.S.

PANELBOARD "ST"											
MAIN: 120/208V, 3-PH, 4-WIRE & GND			FEED TYPE: MLO			MOUNTING: SURFACE					
BUS: 200 AMP, COPPER			ENCLOSURE: SPRINKLER PROOF			MIN A.I.C. RATING: 10K					
MODEL #: EATON P1aL4C4-42											
CCT	Description	Trip	Poles	A	B	C	Poles	Trip	Description	CCT	
1	STAGE LIGHTING RECEPTACLE "1"	20	1	500	1,000		1	15	STAGE LIGHTING RECEPTACLE	2	
3	STAGE LIGHTING RECEPTACLE "2"	20	1		500	500	1	15	STAGE AUDIO SYSTEM	4	
5	STAGE LIGHTING RECEPTACLE "3"	20	1			500	550		STAGE LIGHTING CONTROL SYSTEM	6	
7	STAGE LIGHTING RECEPTACLE "4"	20	1	500	550					8	
9	STAGE LIGHTING RECEPTACLE "5"	20	1		500	550				10	
11	STAGE LIGHTING RECEPTACLE "6"	20	1			500			STAGE CURTAIN CONTROL	12	
13	STAGE LIGHTING RECEPTACLE "7"	20	1	500						14	
15	STAGE LIGHTING RECEPTACLE "8"	20	1		500					16	
17	STAGE LIGHTING RECEPTACLE "9"	20	1			500				18	
19	STAGE LIGHTING RECEPTACLE "10"	20	1	500						20	
21	STAGE LIGHTING RECEPTACLE "11"	20	1		500					22	
23	STAGE LIGHTING RECEPTACLE "12"	20	1			500				24	
25	STAGE LIGHTING RECEPTACLE "13"	20	1	500						26	
27	STAGE LIGHTING RECEPTACLE "14"	20	1		500					28	
29	STAGE LIGHTING RECEPTACLE "15"	20	1			500				30	
31	STAGE LIGHTING RECEPTACLE "16"	20	1	500						32	
33	STAGE LIGHTING RECEPTACLE "17"	20	1		500					34	
35	STAGE LIGHTING RECEPTACLE "18"	20	1			500				36	
37										38	
39										40	
41										42	
PHASE CONNECTED LOAD [VA]:				4,550	4,050	3,550					
PHASE CONNECTED LOAD [A]:				38	34	30					

**5 NEW STAGE ELECTRICAL PANEL "ST" SCHEDULE**  
E-1.0 SCALE: N.T.S.

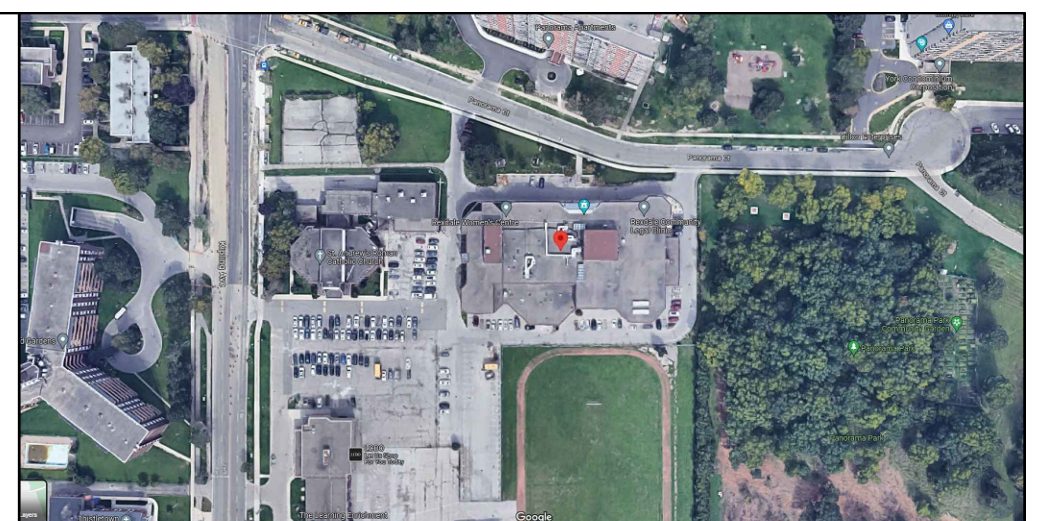

**KEY PLAN:**  
N.T.S.

**GENERAL NOTES**

1. VERIFY ALL DIMENSIONS PRIOR TO CONSTRUCTION.
2. DO NOT SCALE DRAWINGS.
3. REPORT ALL DISCOVERIES OF ERRORS, OMISSIONS OR DISCREPANCIES TO THE DESIGN ENGINEER AS APPLICABLE.
4. USE ONLY LATEST REVISED DRAWINGS OR THOSE THAT ARE MARKED "ISSUED FOR CONSTRUCTION".
5. DESIGN AND CONSTRUCTION OF THIS PROJECT SHALL COMPLY WITH THE PROVINCIAL AND LOCAL BUILDING CODES LATEST EDITION.
6. ALL WORKS AND MATERIALS USED SHALL COMPLY AS REQUIRED BY THE BUILDING CODE LATEST EDITION.
7. THIS DRAWING SHALL BE READ IN CONJUNCTION WITH ALL RELEVANT DRAWINGS & SPECIFICATIONS.
8. ELECTRICAL INSTALLATION TO MEET OESC REQUIREMENTS.
9. FOR ADDITIONAL SCOPE OF WORK REQUIREMENTS REFER TO DRAWINGS: A-1.0 AND A-1.1.

No.	Date	Description	Drawn	Checked
1	30 JUL '24	ISSUED FOR TENDER	HR	KC
0	22 MAY '24	REVISED AS PER CLIENT'S COMMENT	HR	KC

**REVISIONS**

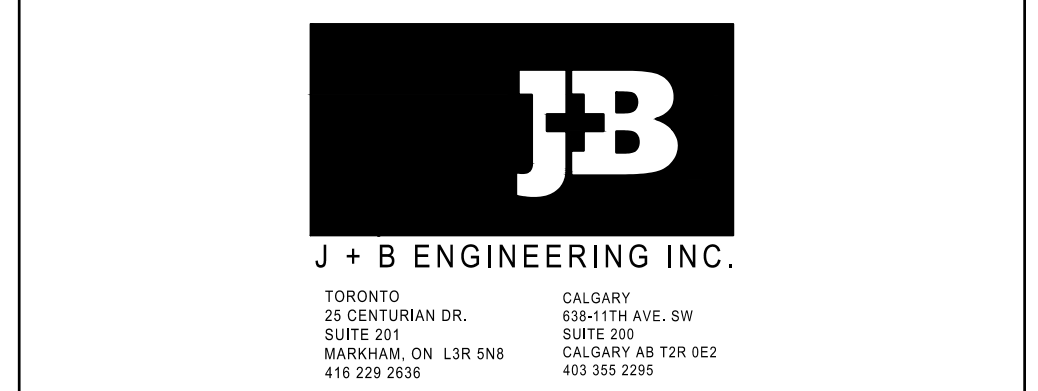

OWNER/CLIENT:

Project: REXDALE COMMUNITY HUB DOOR OPERATOR & CHAIR LIFT

**PHOTOMETRIC & ELECTRICAL PLAN**

21 PANORAMA COURT TORONTO, ON

File No: 230224	Date: 20 MAY '24	ACAD INFO
Drawn By: HR	Scale: AS SHOWN	Dwg. File: 230224-E-1
Checked By: KC	Sheet 1 of 1	Plotting Scale: 1=1
Drawing No: E-1		Drawing Size: D