



ARCHITECTURAL TENDER ADDENDUM A - 8

PROJECT:	Mavis S.Mech. &Roof Renewal 3185 Mavis Rd, Mississauga, ON L5C 1T7	REFERENCE: 1. Architectural Drawings, dated 2024-09-25
PROJECT NO:	22312	
DATE:	September 26, 2024	
PAGES:	- plus attachments	

The following items shall be incorporated as clarifications to the Tender Documents and shall be included, as applicable, in the Stipulated Sum Tender Amount. Acknowledgement of the receipt of this Addendum shall be indicated in the Tender Form. It is the responsibility of the bidder to bring this addendum to the attention of all subcontractors and material suppliers.

1 QUESTIONS & ANSWERS:

1.1 Refer to CofM Addendum 8.

2 PROCUREMENT AND CONTRACTING REQUIREMENTS:

2.1 N/A

3 ARCHITECTURAL SPECIFICATIONS:

3.1 N/A

4 ARCHITECTURAL DRAWINGS:

- 4.1 Architectural Drawing A602.
- 4.2 Existing Base Building Drawings.

5 MECHANICAL DRAWINGS & SPECIFICATIONS:

5.1 N/A

6 ELECTRICAL DRAWINGS & SPECIFICATIONS:

6.1 N/A

END OF ARCHITECTURAL TENDER ADDENDUM A-8

PER:
Himani Patel for Paul Didur, Project Architect

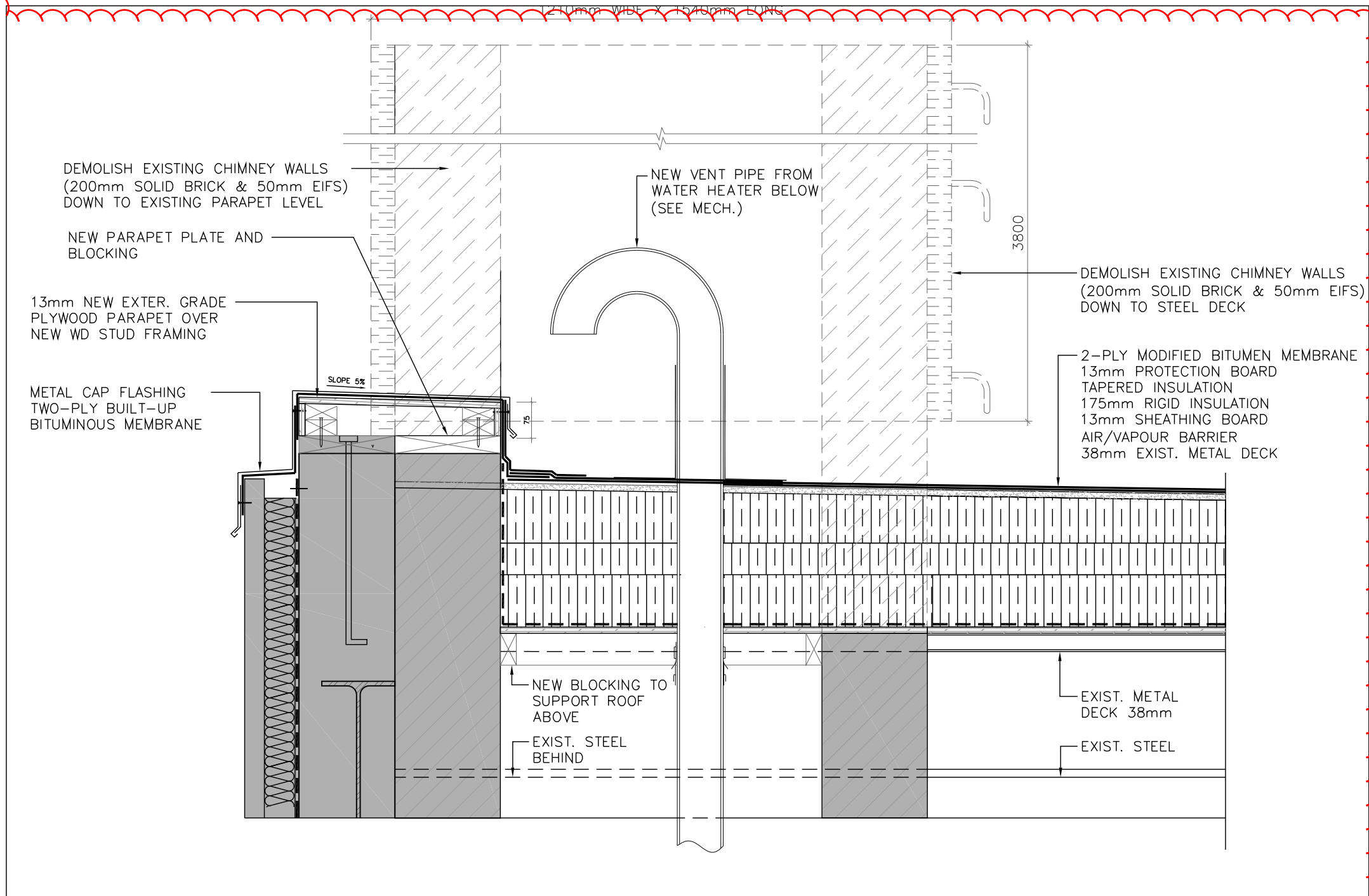

1 SECTION THRU CHIMNEY-ROOF B1
A602 SCALE: 1:10

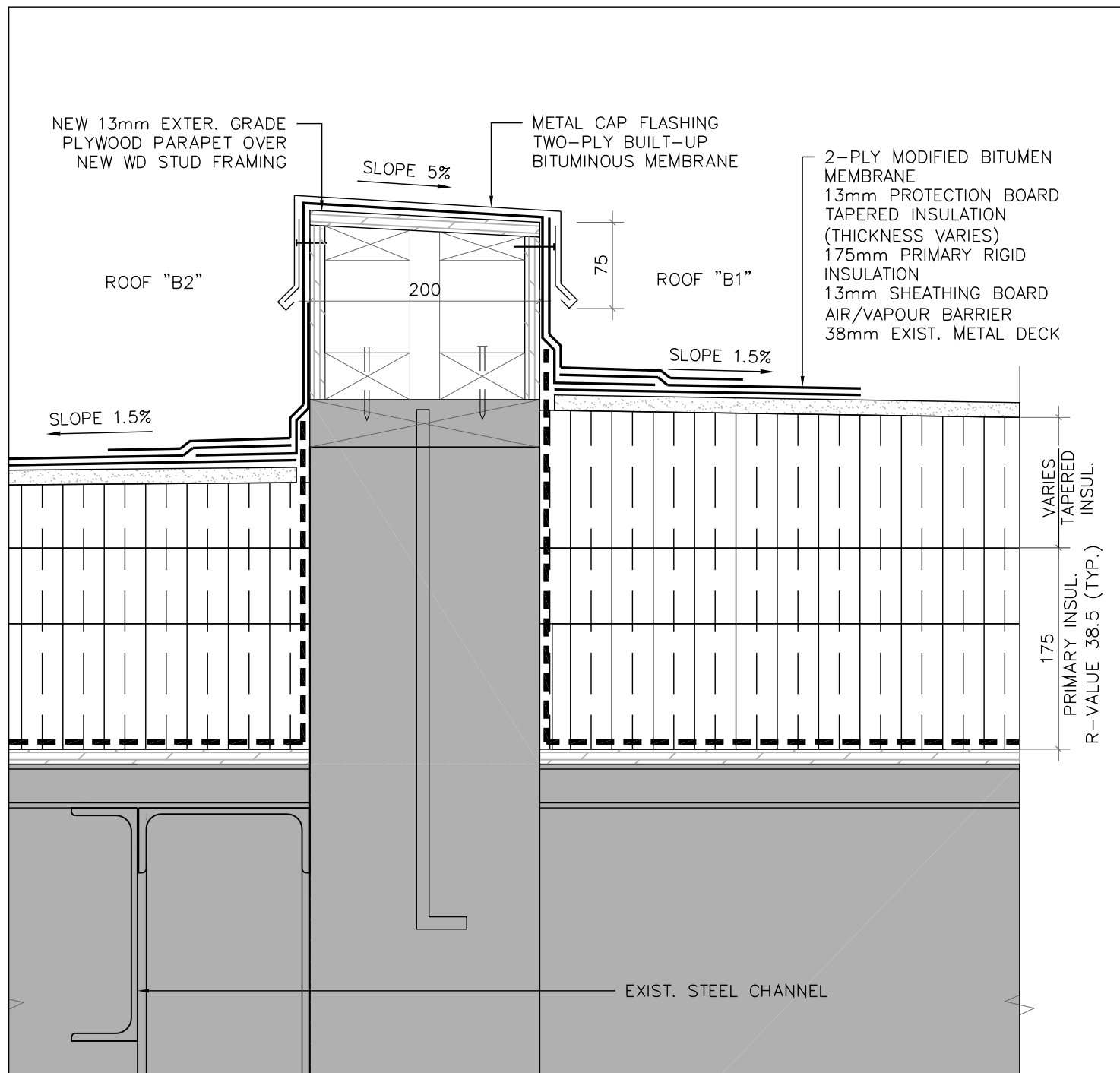

2 PROPOSED SECTION THRU PARAPET @ ROOF B1 & B2
A602 SCALE: 1:5

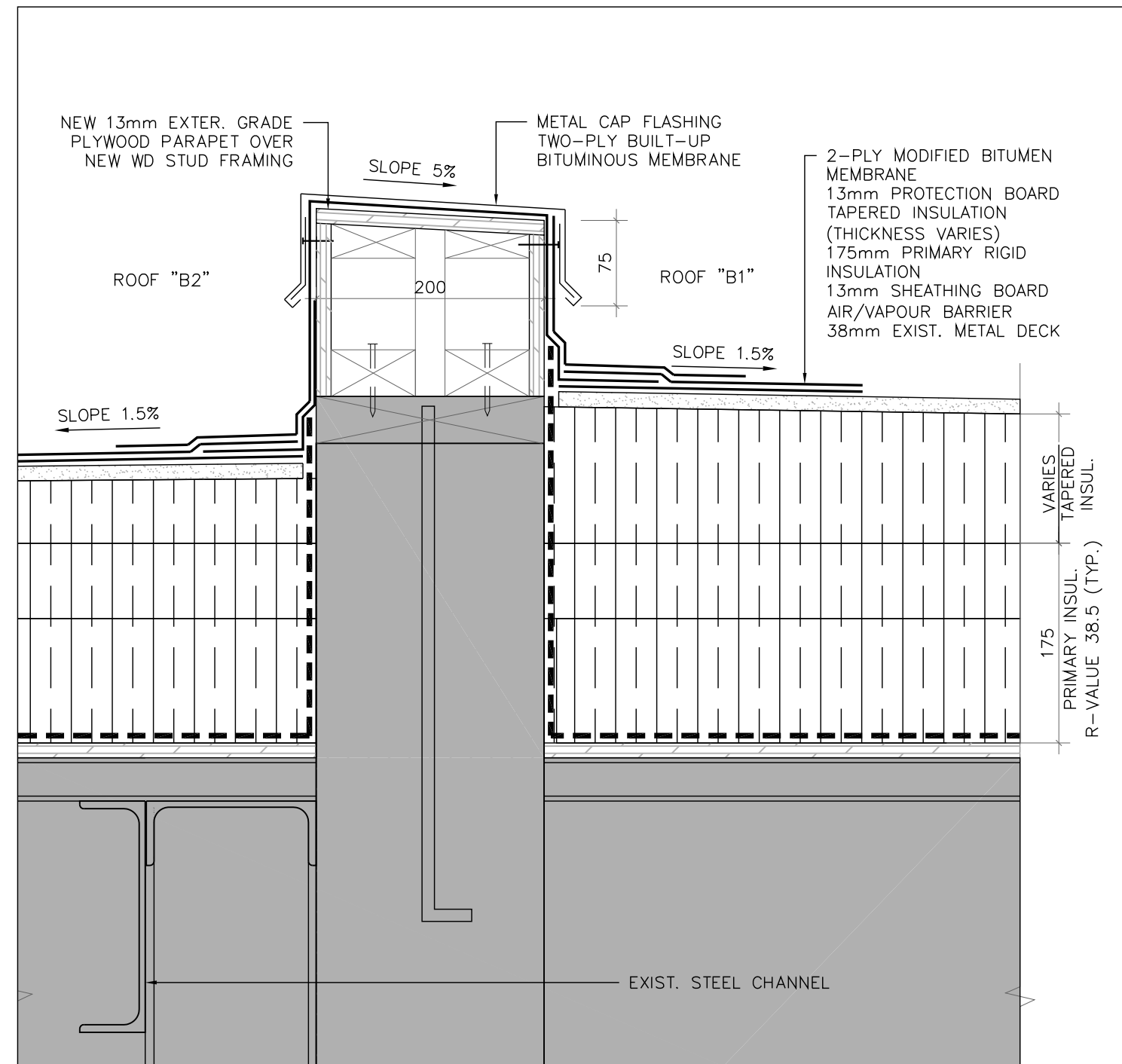

8 PROPOSED SECTION THRU PARAPET @ ROOF B1 & B2
A602 SCALE: 1:5

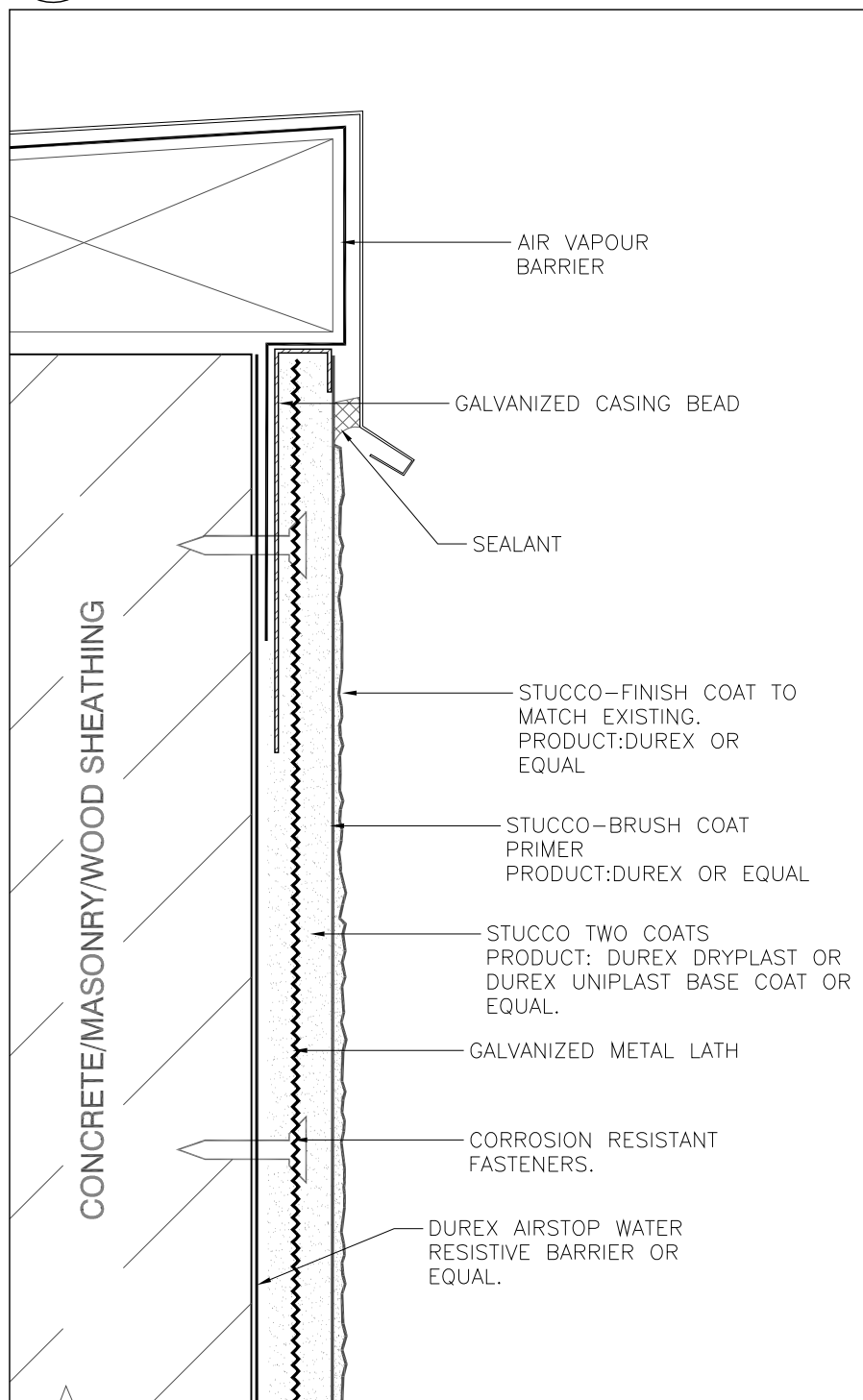

3 STUCCO DETAIL-TYPICAL ROOF PARAPET
A602 SCALE: 1:5

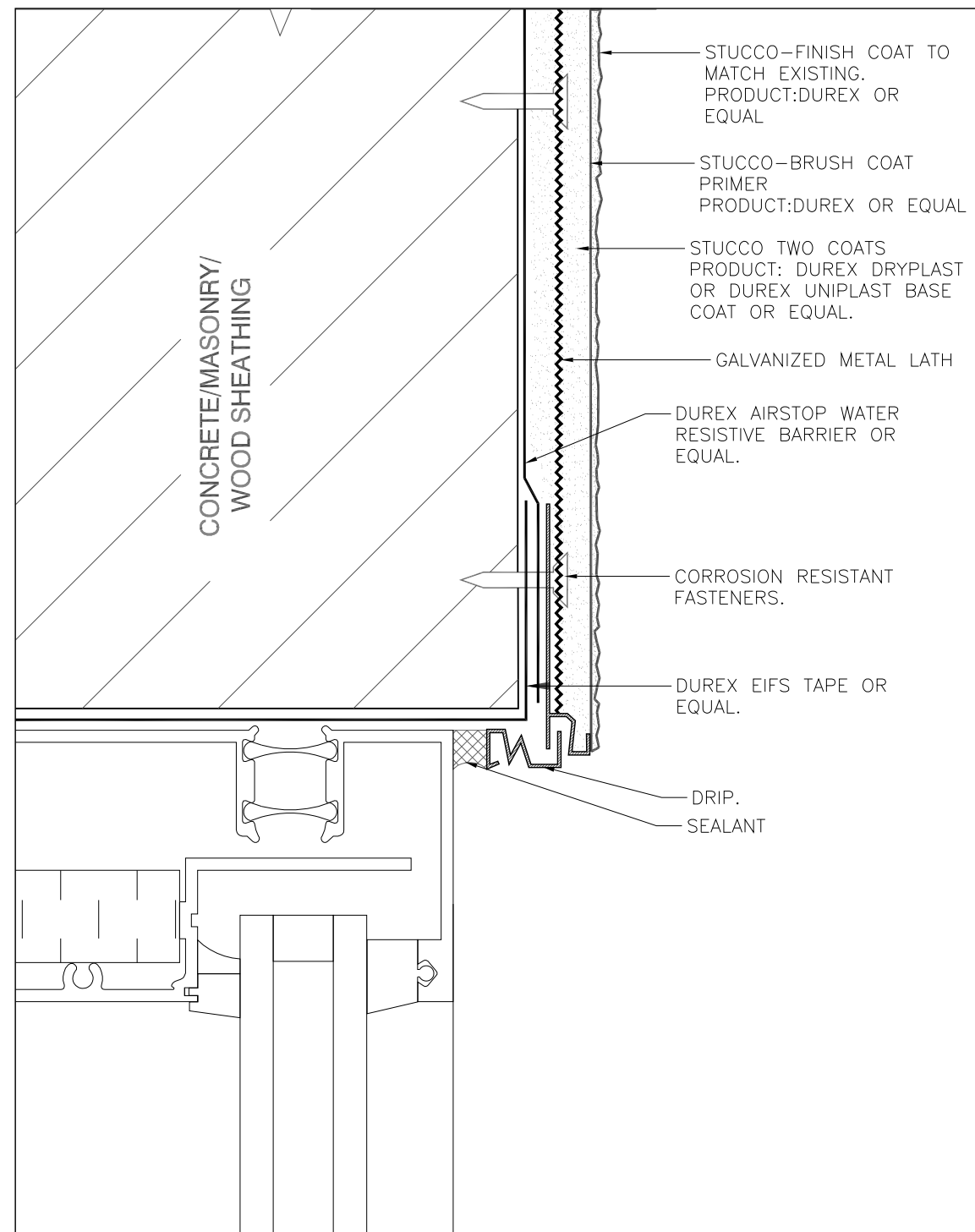

4 STUCCO DETAIL-TYPICAL WINDOW HEAD
A602 SCALE: 1:5

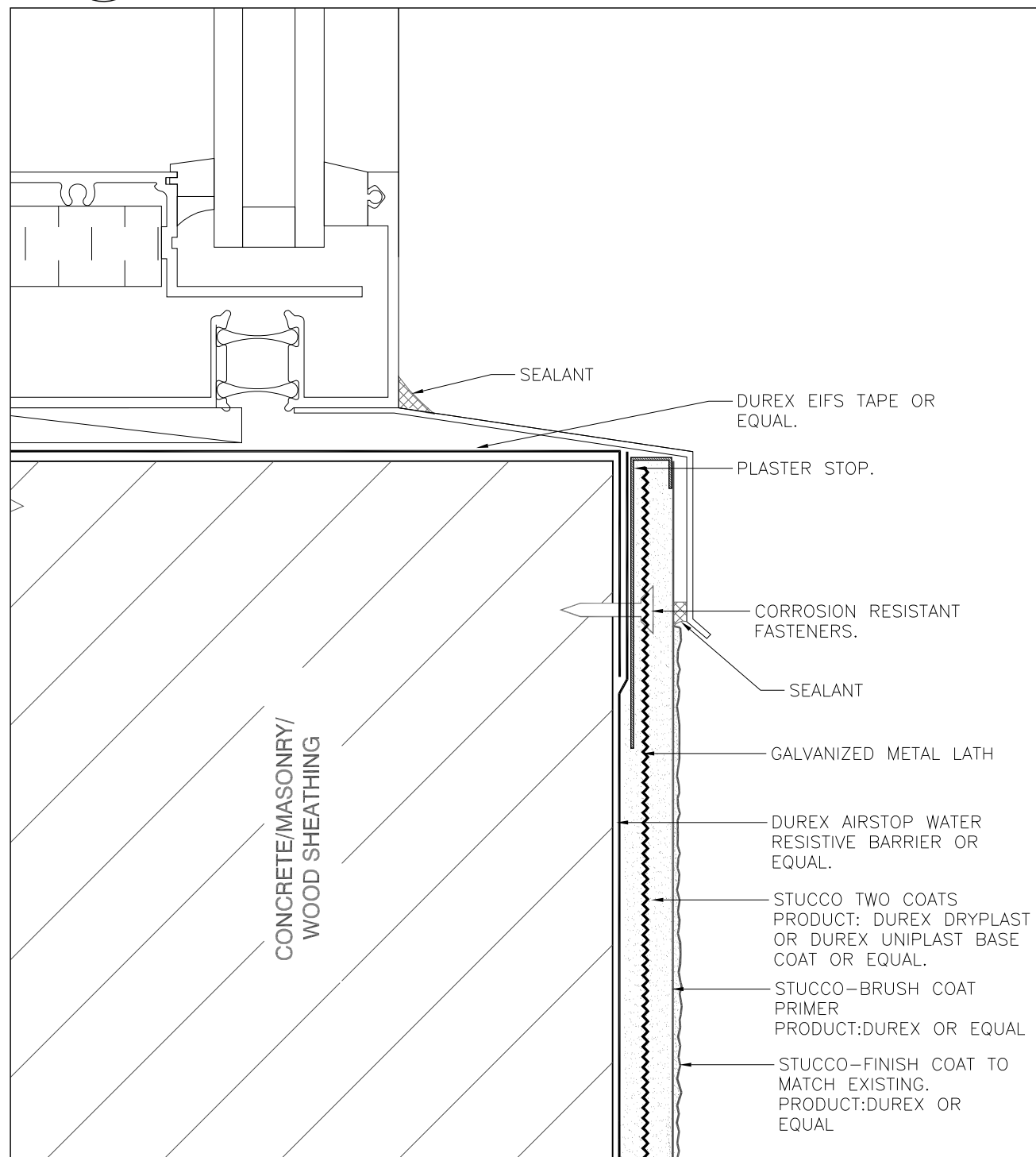

5 STUCCO DETAIL-TYPICAL WINDOW SEAL
A602 SCALE: 1:5

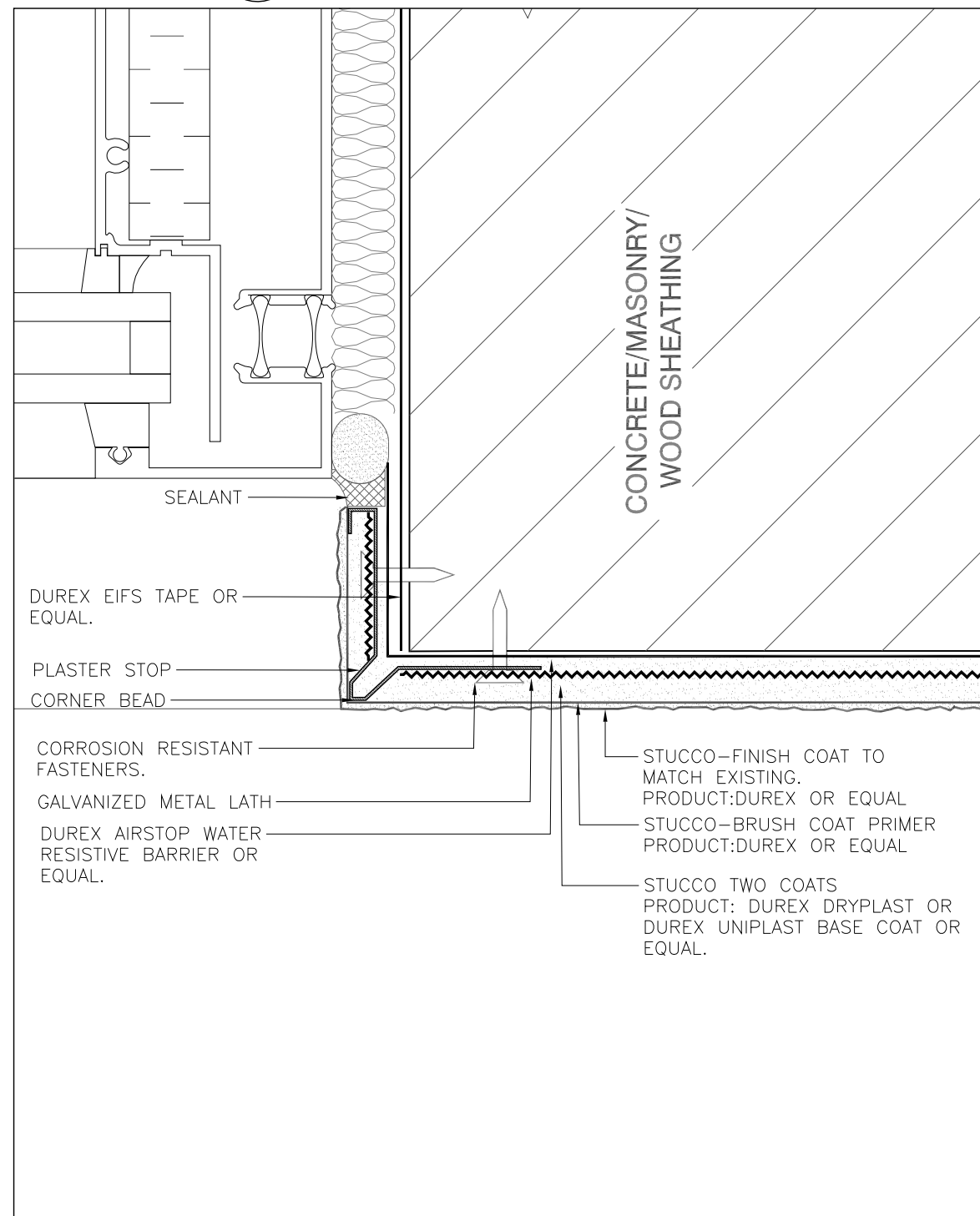

6 STUCCO DETAIL-TYPICAL WINDOW JAMB
A602 SCALE: 1:5

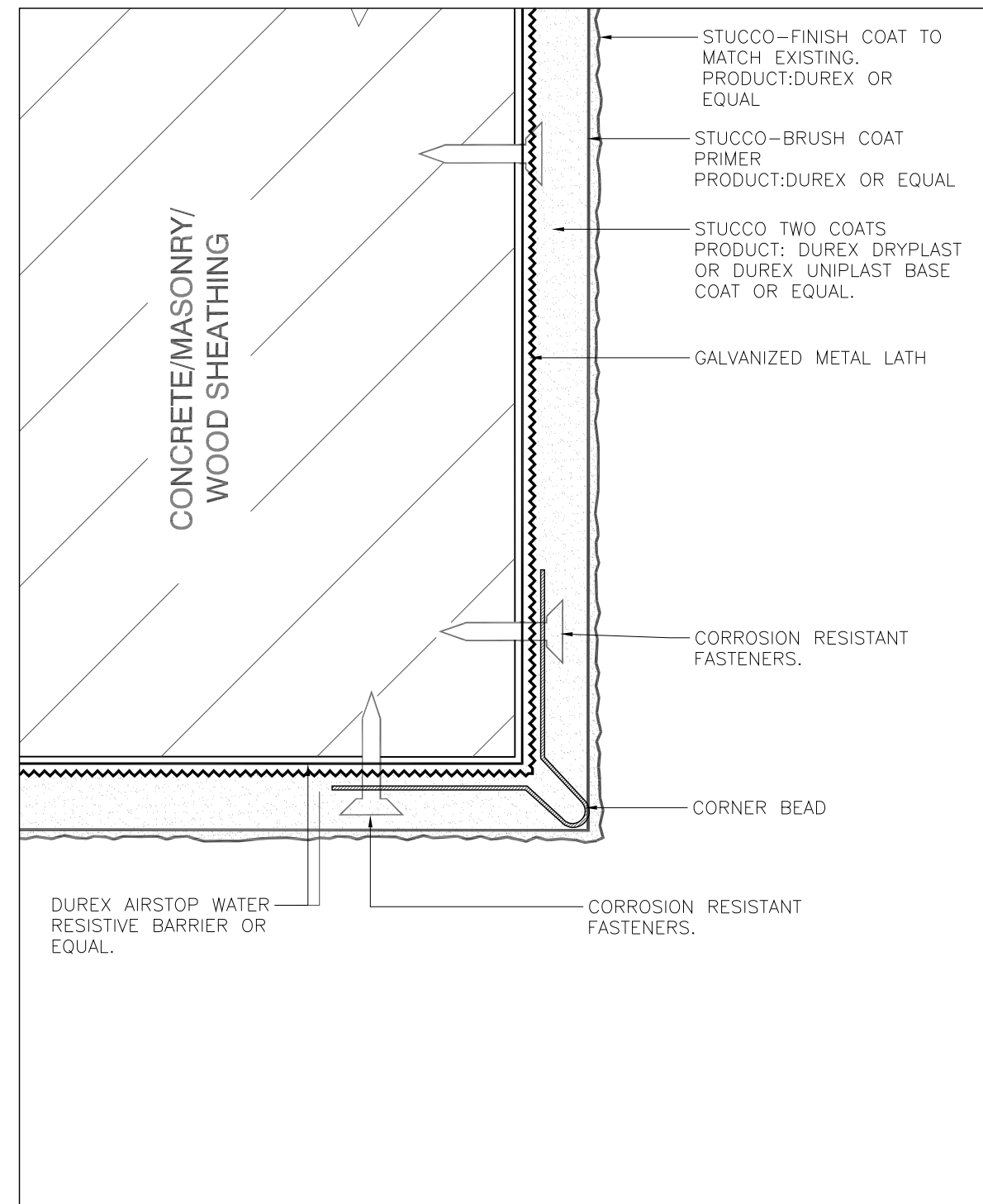

7 STUCCO DETAIL-TYPICAL OUTSIDE CORNER
A602 SCALE: 1:5

#	DATE	REVISION
5	2024-09-26	ISSUED FOR ADDENDUM 8
4	2024-07-04	ISSUED FOR TENDER
3	2024-06-21	ISSUED FOR PRE-TENDER REVIEW
2	2024-05-15	ISSUED FOR BUILDING PERMIT
1	2024-01-18	ISSUED FOR CLIENT REVIEW
#	DATE	ISSUED
THE ARCHITECT IS NOT RESPONSIBLE FOR THE ACCURACY OF SURVEY, STRUCTURAL, MECHANICAL, ELECTRICAL, ETC. ENGINEERING INFORMATION SHOWN ON THE DRAWING. REFER TO THE APPROPRIATE ENGINEERING DRAWINGS BEFORE PROCEEDING WITH WORK.		
CONTRACTOR SHALL CHECK ALL DIMENSIONS ON THE WORK AND REPORT ANY DISCREPANCY TO THE ARCHITECT BEFORE PROCEEDING. CONSTRUCTION MUST CONFORM TO ALL APPLICABLE CODES AND REQUIREMENTS OF AUTHORITIES HAVING JURISDICTION.		
THIS DRAWING IS NOT TO BE SCALED.		
THIS DRAWING IS NOT TO BE USED FOR CONSTRUCTION UNLESS SIGNED BY THE ARCHITECT.		
ISSUED FOR CONSTRUCTION		
SIGNATURE _____		
DATE _____		
client:		
client project no. _____		
project: MAVIS S. MECH. & ROOF RENEWAL CITY OF MISSISSAUGA		
3185 MAVIS RD, MISSISSAUGA, ON L5C 1T7		
consultant:		
north		
pda Paul Didur Architect Inc. BCDN No. 2033		
222 Islington Ave., Suite 260 Toronto, Ontario, M8V 3W7 E-mail: pda@pdaarchitect.com W: www.pdaarchitect.com T: 416 928 1041 F: 416 928 1051		
project architect PD	project designer PD	
sheet title ROOF SECTION DETAILS, STUCCO REPAIR DETAILS		
scale AS NOTED	drawn by NH/HP	checked by PD
project no. 22312	plot date: 2024-09-26	drawing no. A602

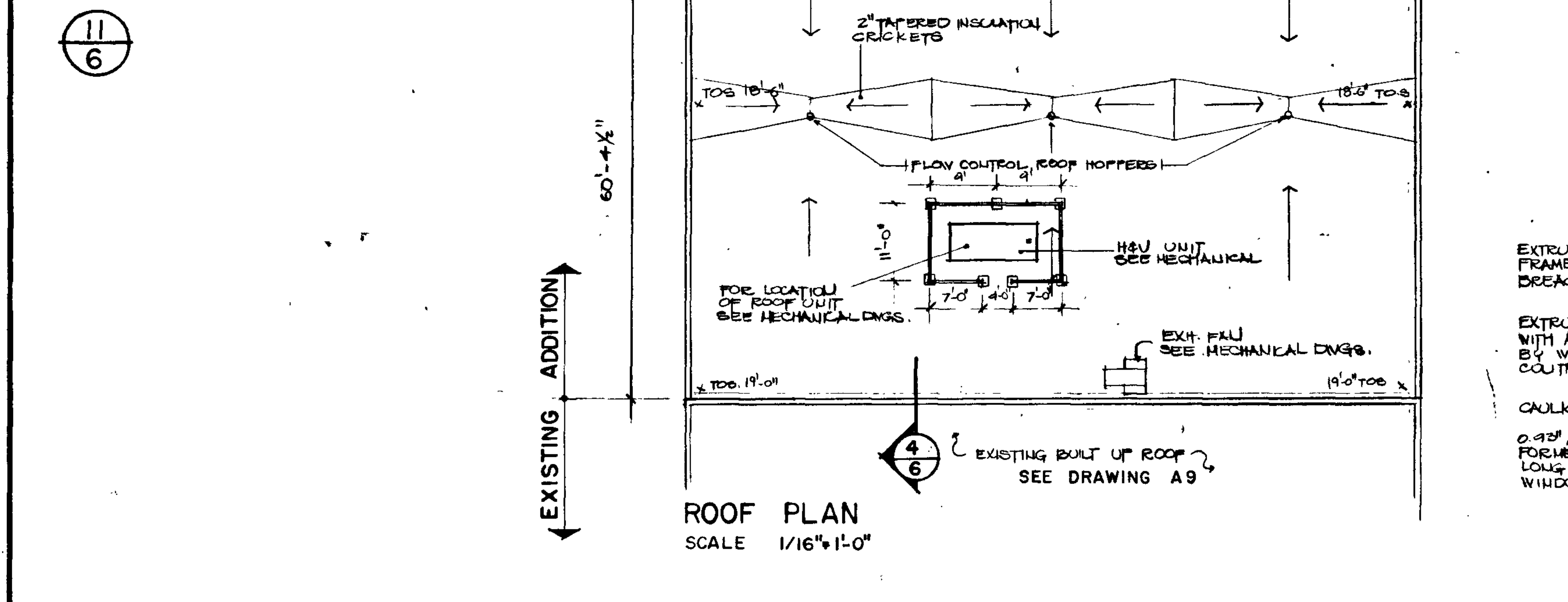
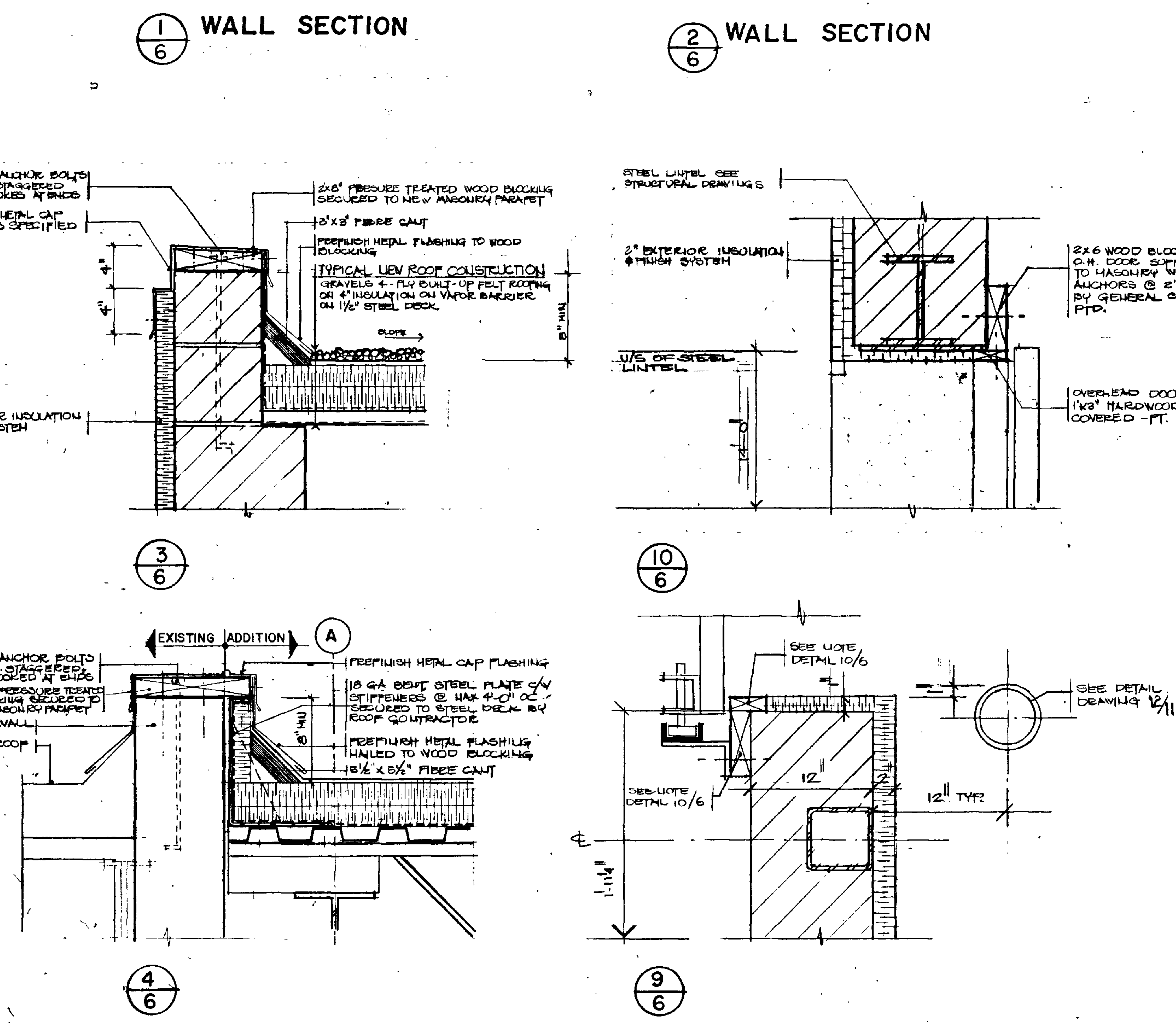
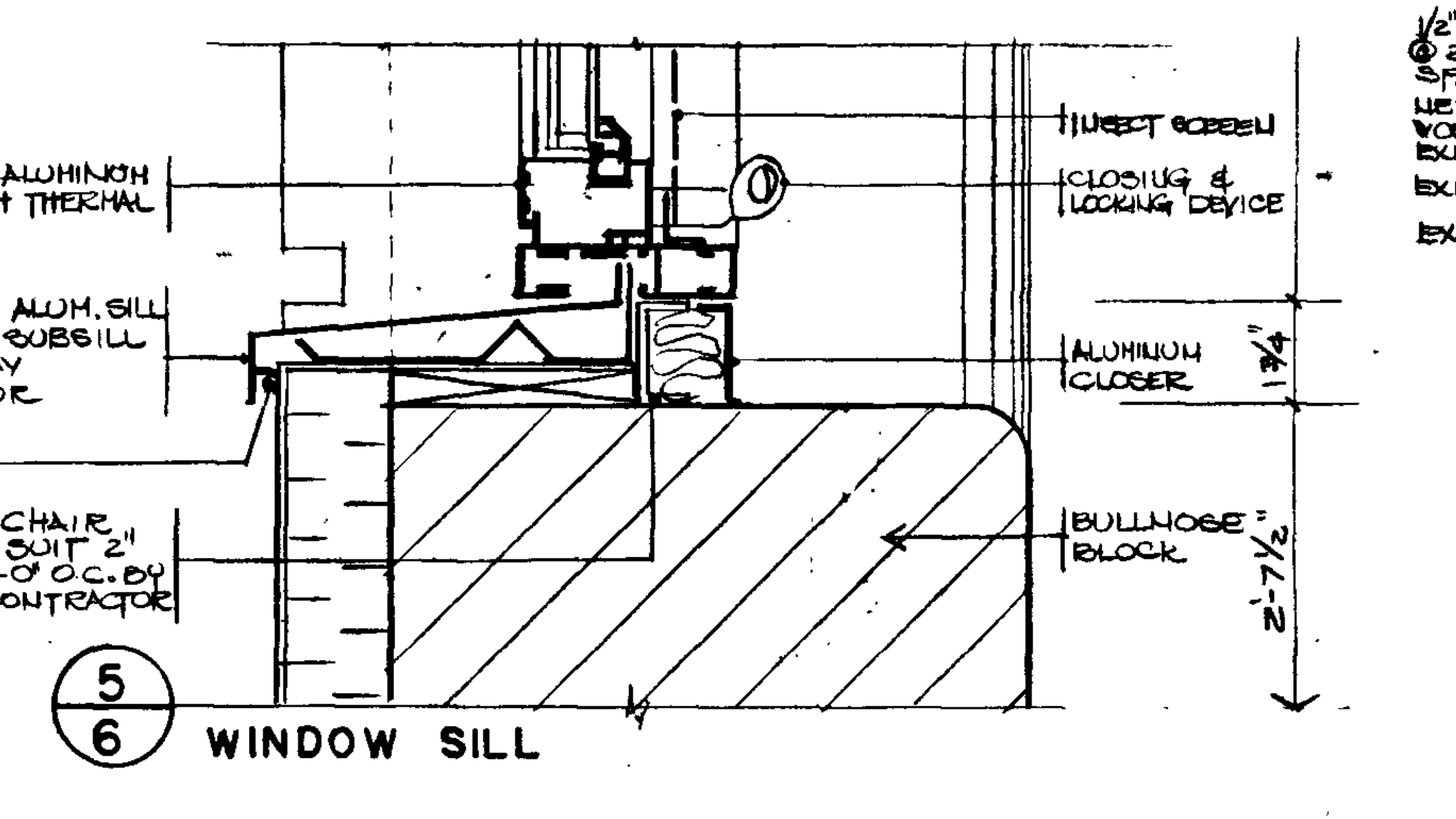
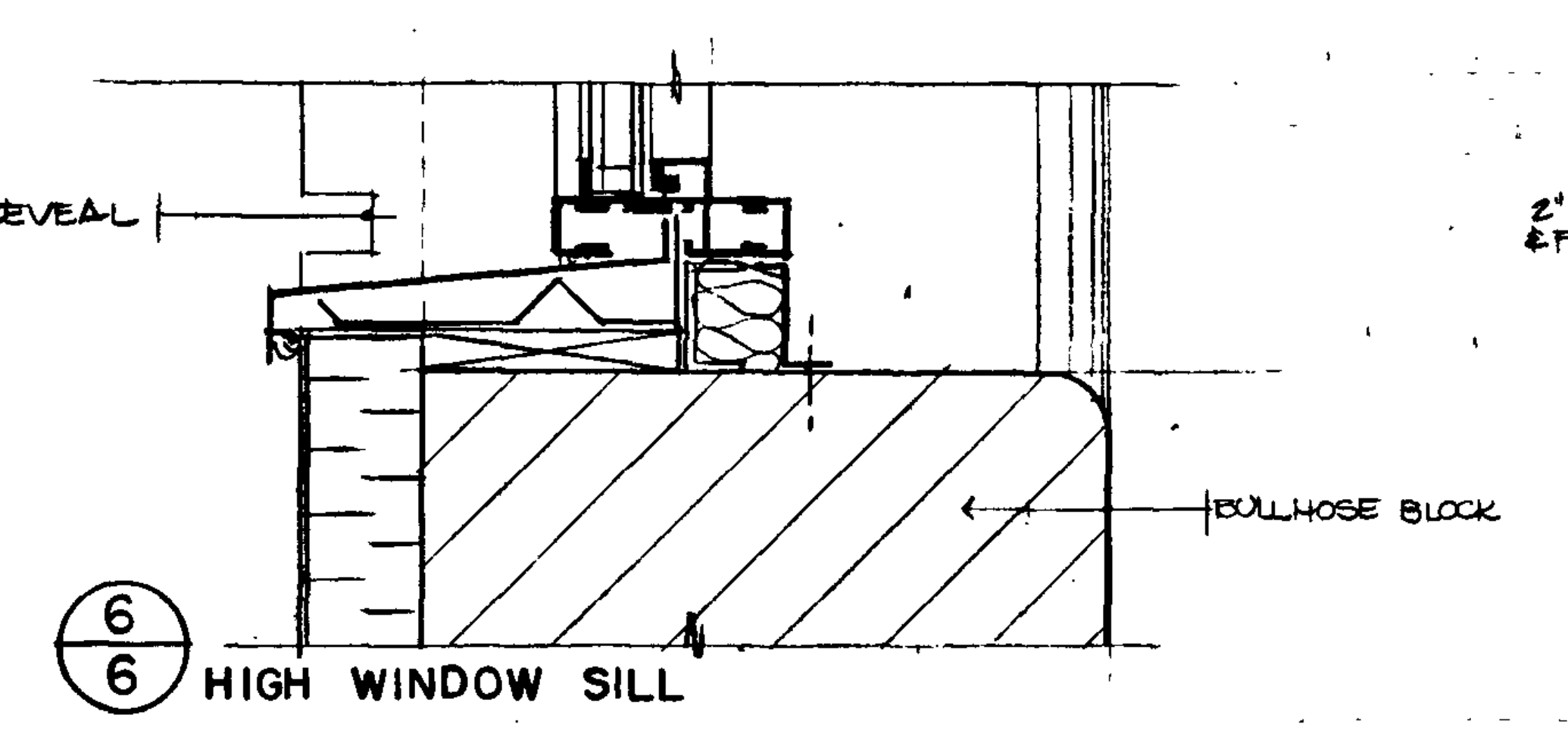
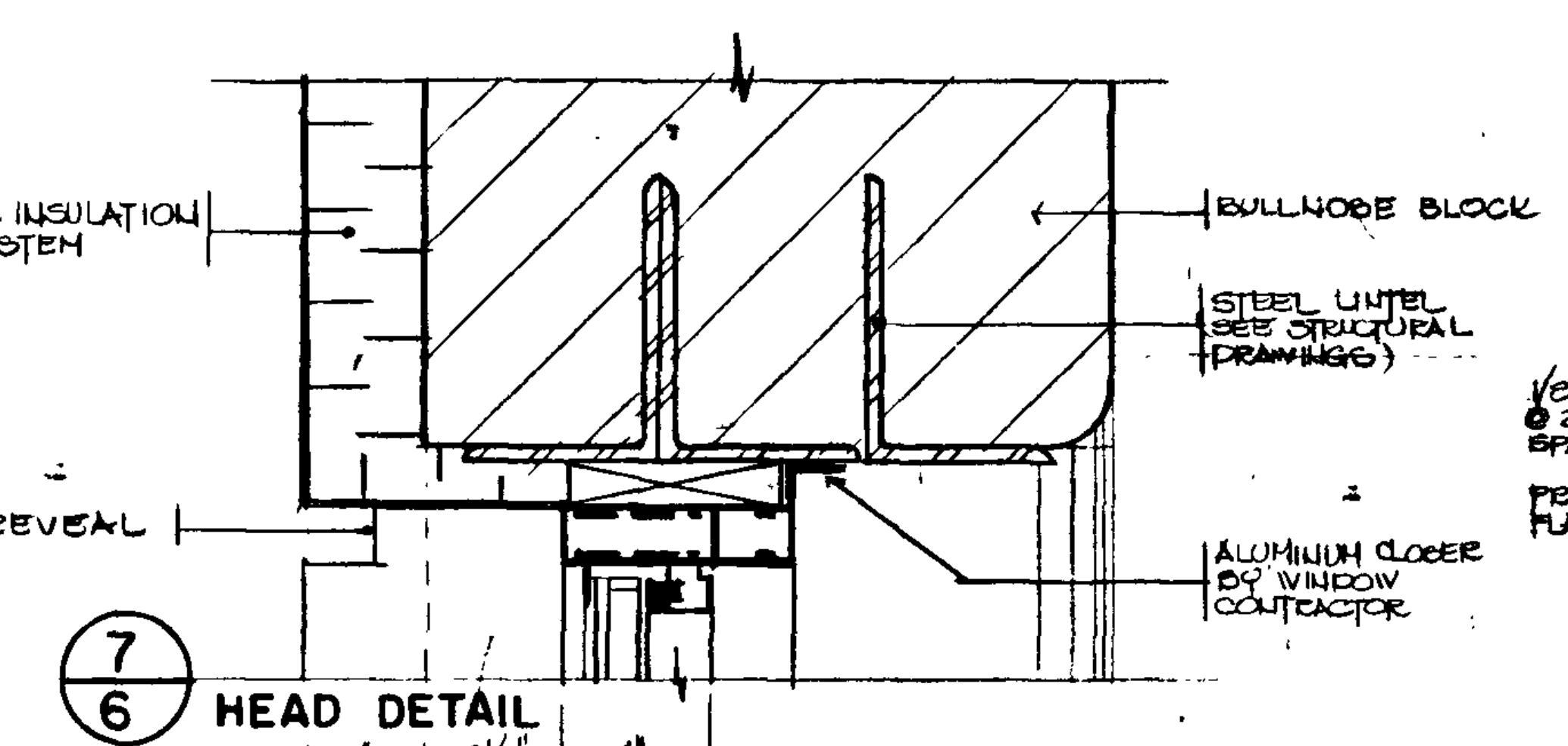
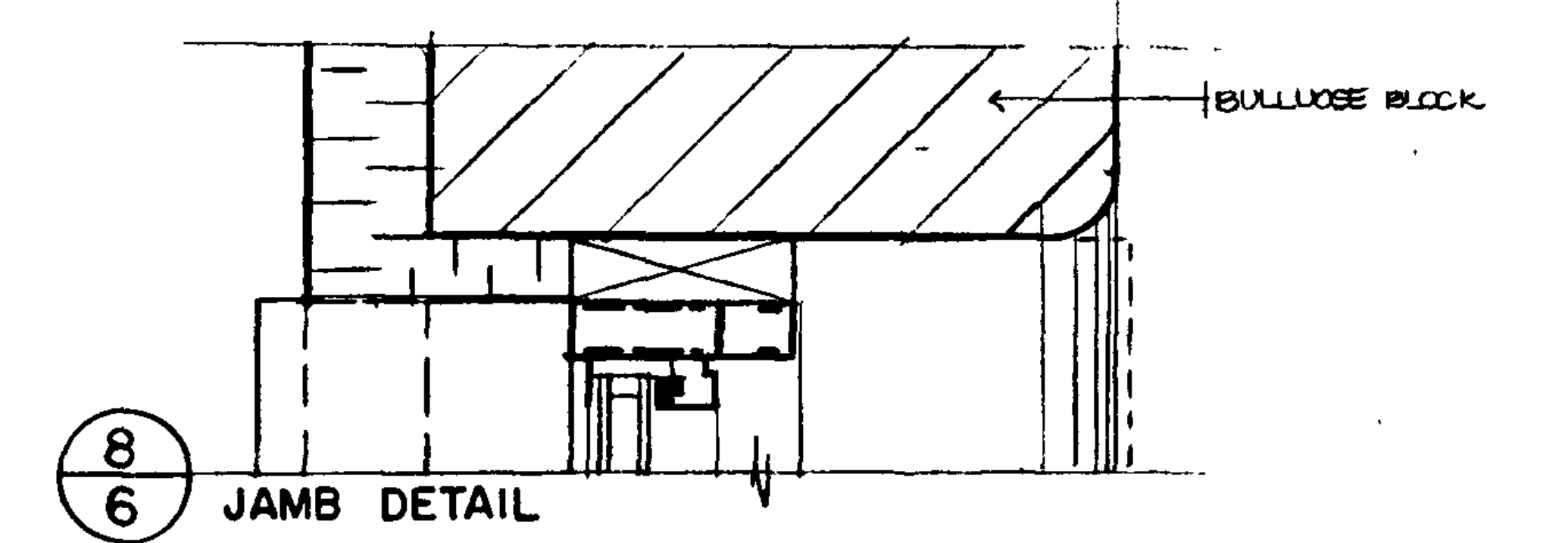
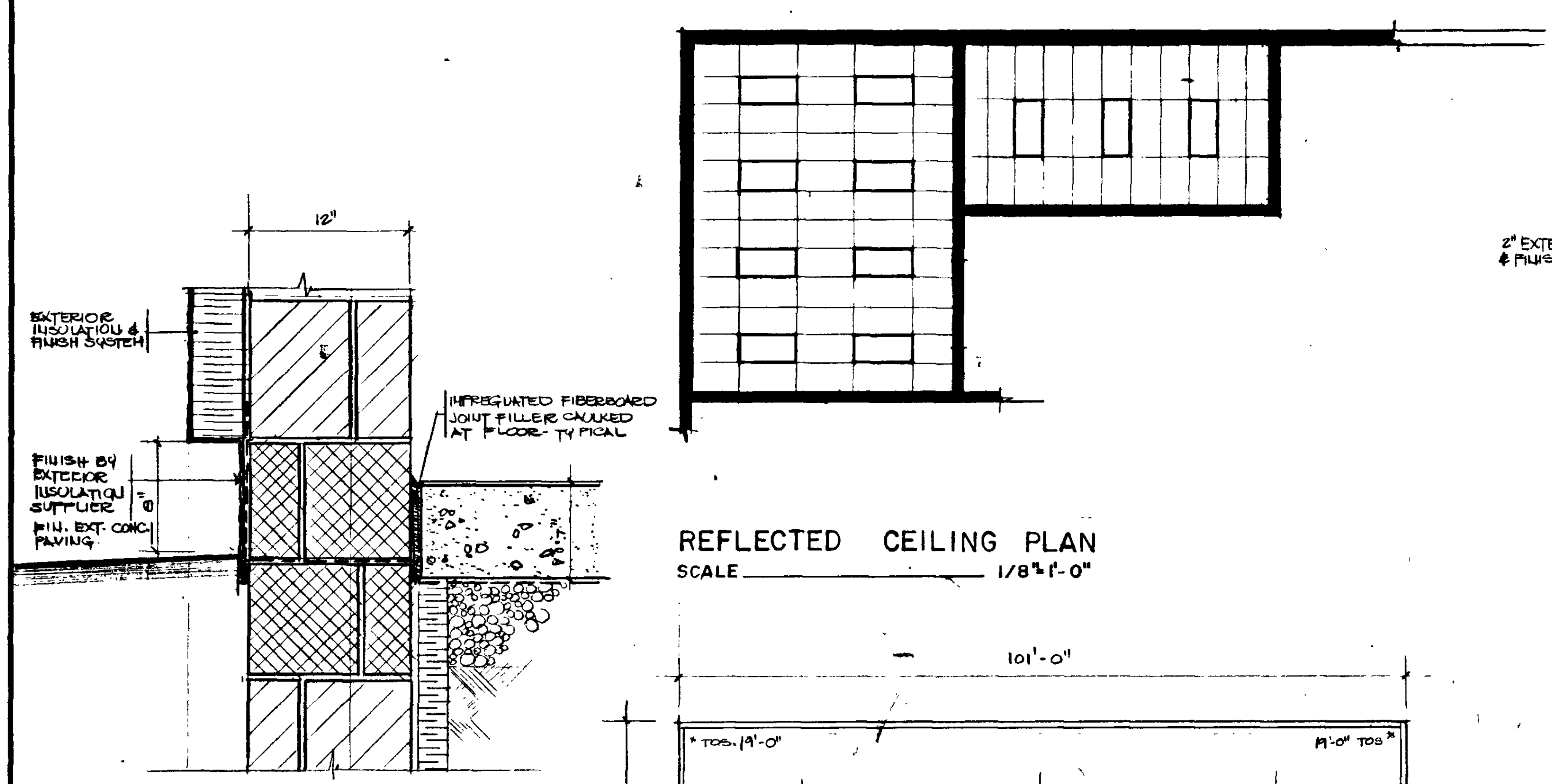
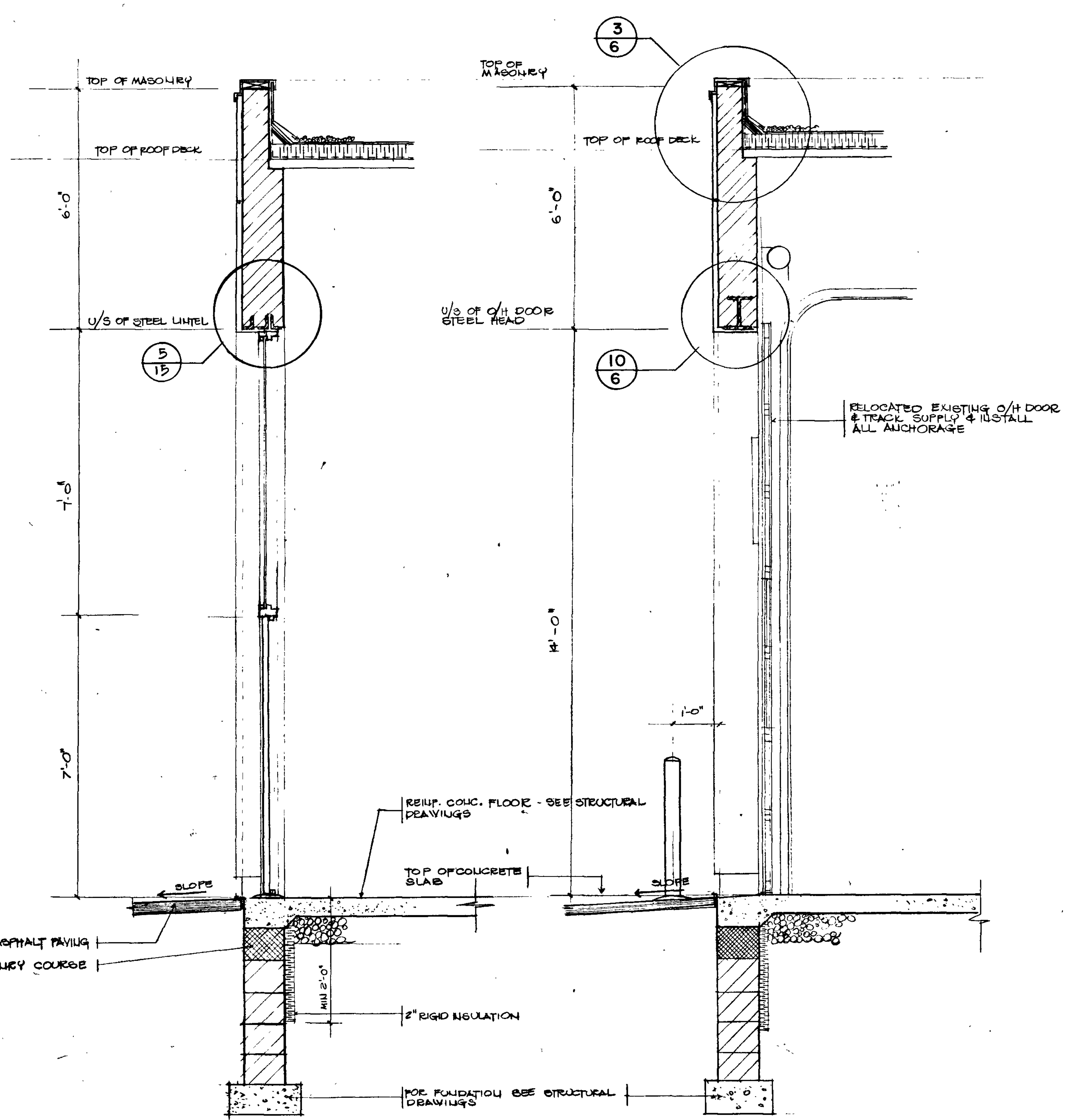
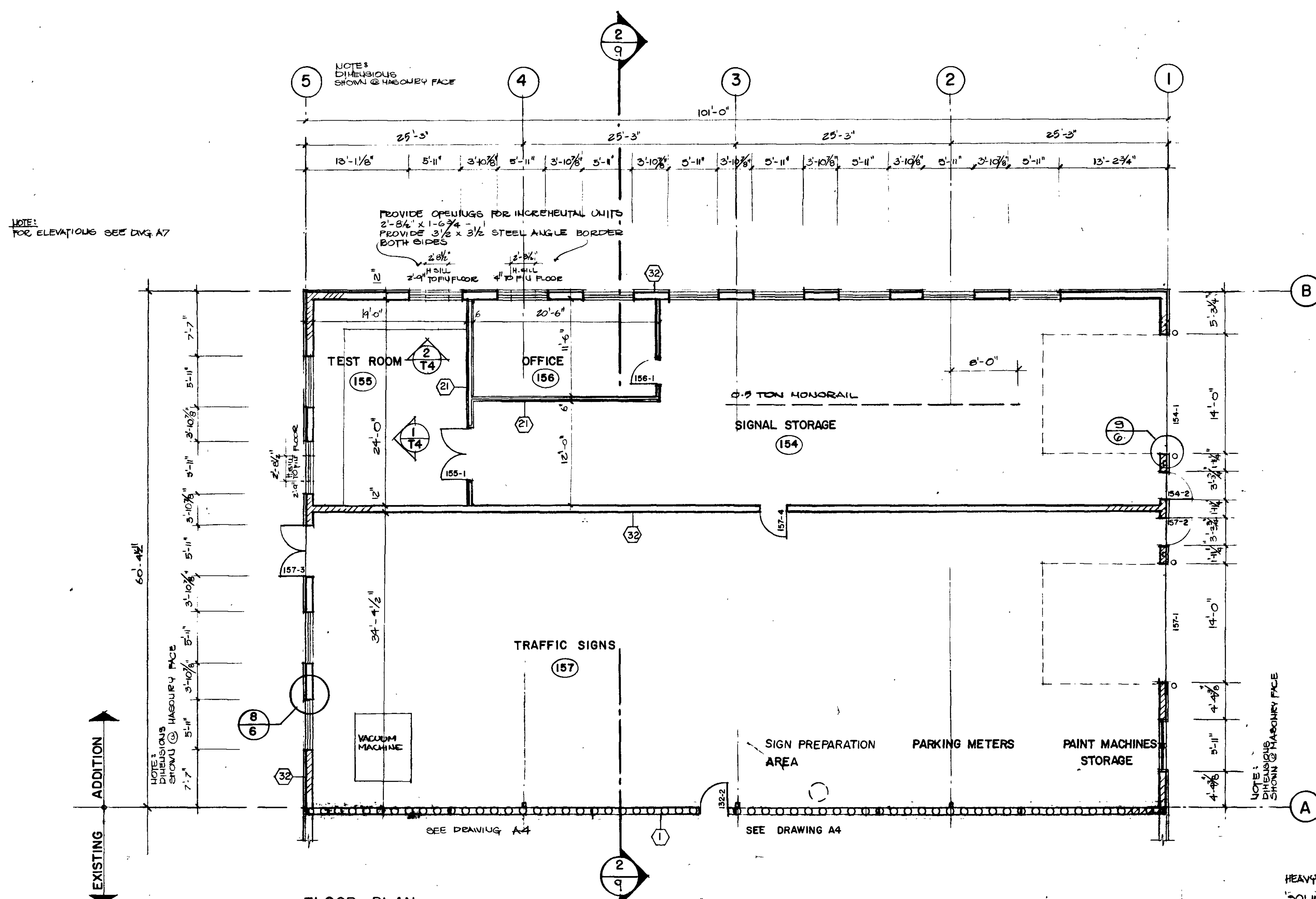

DATE		REVISIONS	
JOB		JOB	
MAVIS ROAD WORKS DEPOT - RENOVATIONS -			
3185 MAVIS ROAD		MISSISSAUGA	
DRAWING			
ADDITION PHASE I			
 MOFFET & DUNCAN architects inc. <small>682 DUNDAS ST. WEST 1811 LONDON, ONTARIO TELEPHONE 258-2775</small>	TRUE NORTH	DWG. NORTH	JOB NO. 88-24 SCALE 1/8" = 1'-0" DATE APRIL 18, 1989 PRINTED APRIL 18, 1989 DWG. NO. 6



WEST ELEVATION

NOTE: REVEALS AND METAL SIDING JOINTS TO LINE UP WITH WINDOWS, SILL & HEAD (SEE DWG 14 & DETAIL W10).



EAST ELEVATION



NORTH ELEVATION



SOUTH ELEVATION

DATE		REVISIONS	
JOB		JOB	
MAVIS ROAD WORKS DEPOT - RENOVATIONS -			
3185 MAVIS ROAD		MISSISSAUGA	
DRAWING			
ELEVATIONS			
TRUE NORTH		DWG. NORTH	
		JOB NO. 88-24 SCALE 1/8" = 1'-0" DATE APRIL 18, 1989 PRINTED APRIL 18, 1989 DWG. NO. 7	
MOFFET & DUNCAN architects inc. 6885 DUNDAS ST. WEST MISSISSAUGA, ONTARIO TELEPHONE 898-2775		A	

5361-009

- OUTLET POLE (TYP)

OUTLINE OF MEZZANINE
BELOW

EXISTING CEILING

EXISTING CEILING

ROOM BELOW MEZZANINE FLOOR
REFLECTED CEILING PLAN

WALL MOUNTED
SUPPLY AIR DIFFUSERS

SECOND FLOOR REFLECTED CEILING PLAN

EXISTING CEILING

ELECTRICAL &
MECHANICAL DRAWING

SUSP. 10'-0" ABOVE FIN. FLOOR.

EXPOSED CEILING (SEE ELECTRICAL & MECHANICAL DRAWING)

GROUND FLOOR REFLECTED CEILING PLAN

STAIR MID-LANDING REFLECTED CEILING PLAN

MEZZANINE LEVEL REFLECTED CEILING PLAN

DATE	REVISIONS
JOB	
MAVIS ROAD WORKS DEPOT - RENOVATIONS -	
3185 MAVIS ROAD	MISSISSAUGA
DRAWING	
REFLECTED CEILING PLANS	
TRUE NORTH	DWG. NORTH
88-24	JOB NO.
1/8" = 1' - 0"	SCALE
APRIL 18, 1989	DATE
APRIL 18, 1989	PRINTED
8	DWG. NO.
A	

MOFFET & DUNCAN
architects inc.
6083 DUNDAS ST. WEST
BURLINGTON, ONTARIO
L7R 4W6
TELEPHONE 336-2776

ONTARIO ASSOCIATION
OF ARCHITECTS
JAMES F. & DUNCAN
LICENCE
1819

5361-010



GRAVELS ON 4-PLY BUILT-UP FELT ROOFING ON
4" INSULATION ON VAPOUR BARRIER ON
1 1/2" STEEL DECK.

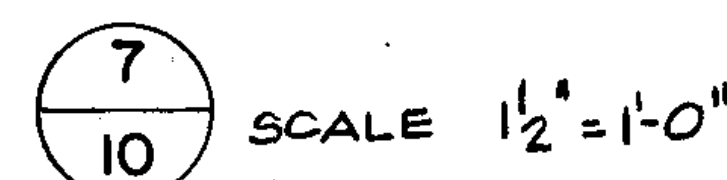
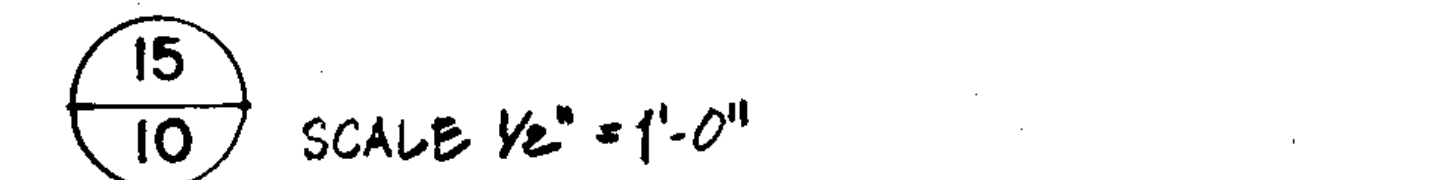
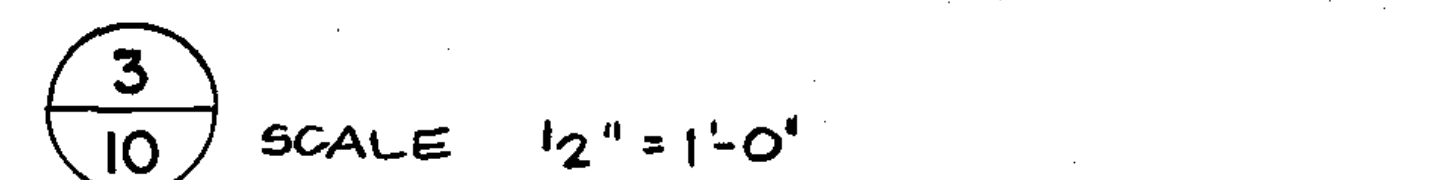
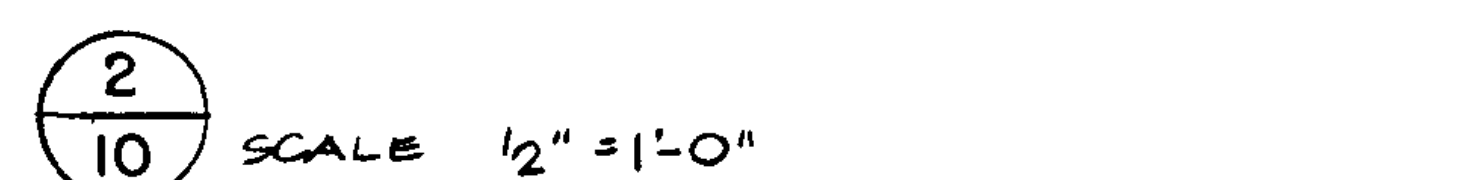
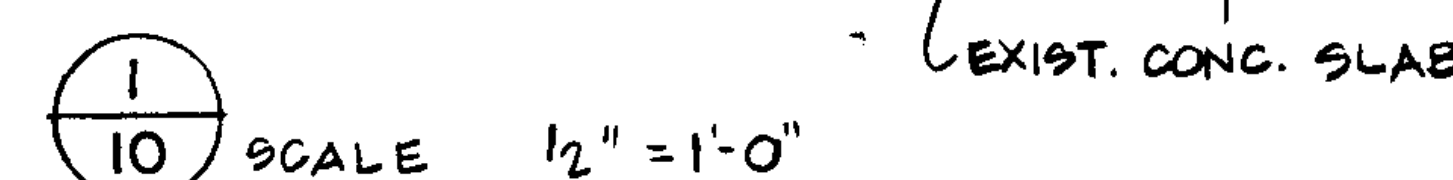

100-443887-100

100

Downloaded from ascelibrary.org by University of California, San Diego on 06/01/15. Copyright ASCE, For All Rights Reserved, No part of this document may be reproduced without written permission from ASCE.

[illegible]

APPROPRIATE

MOFFET & DUNCAN

5062 DUNDAS ST. WEST
ISLINGTON, ONTARIO
TEL: 754-1111

5361r012

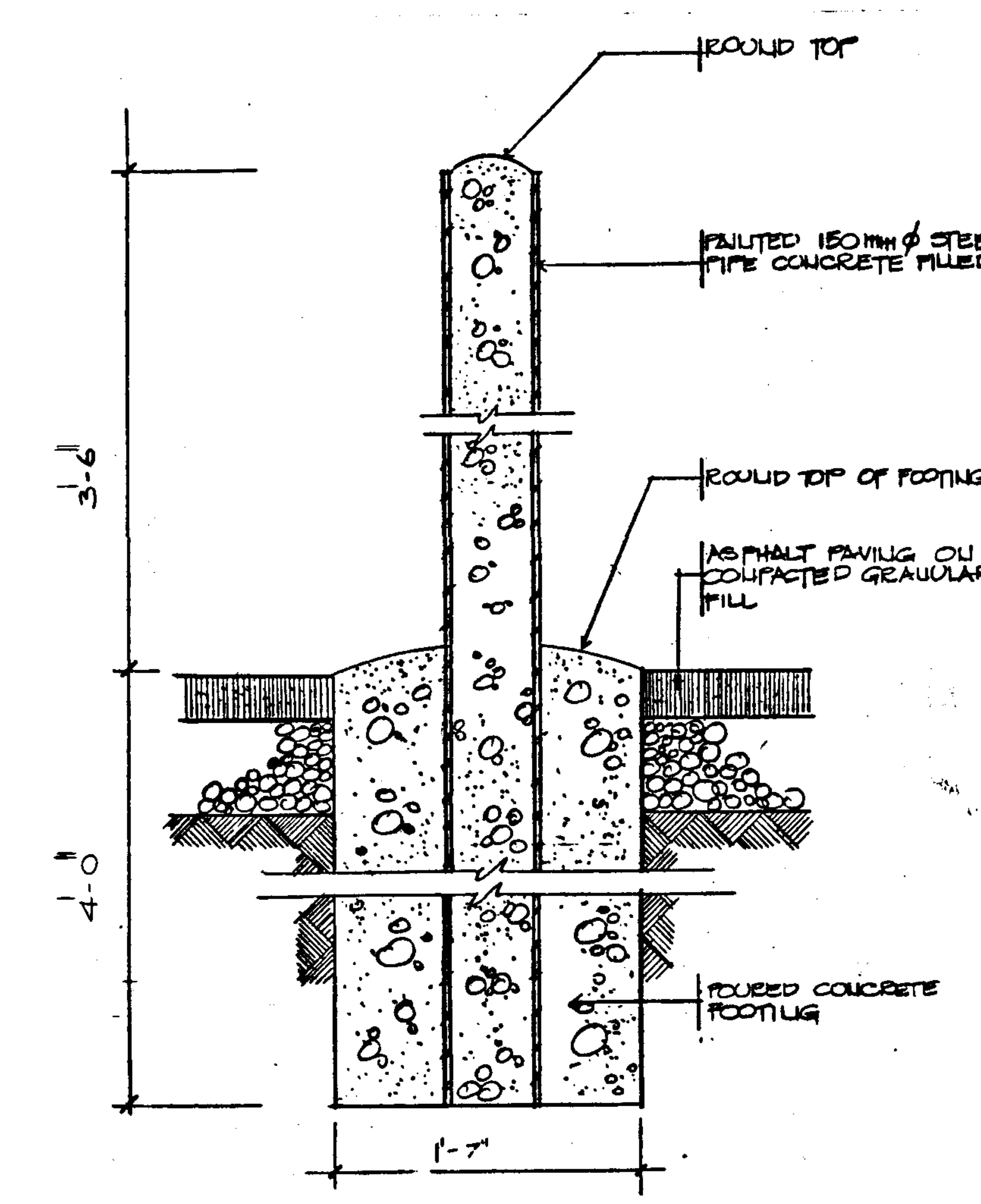
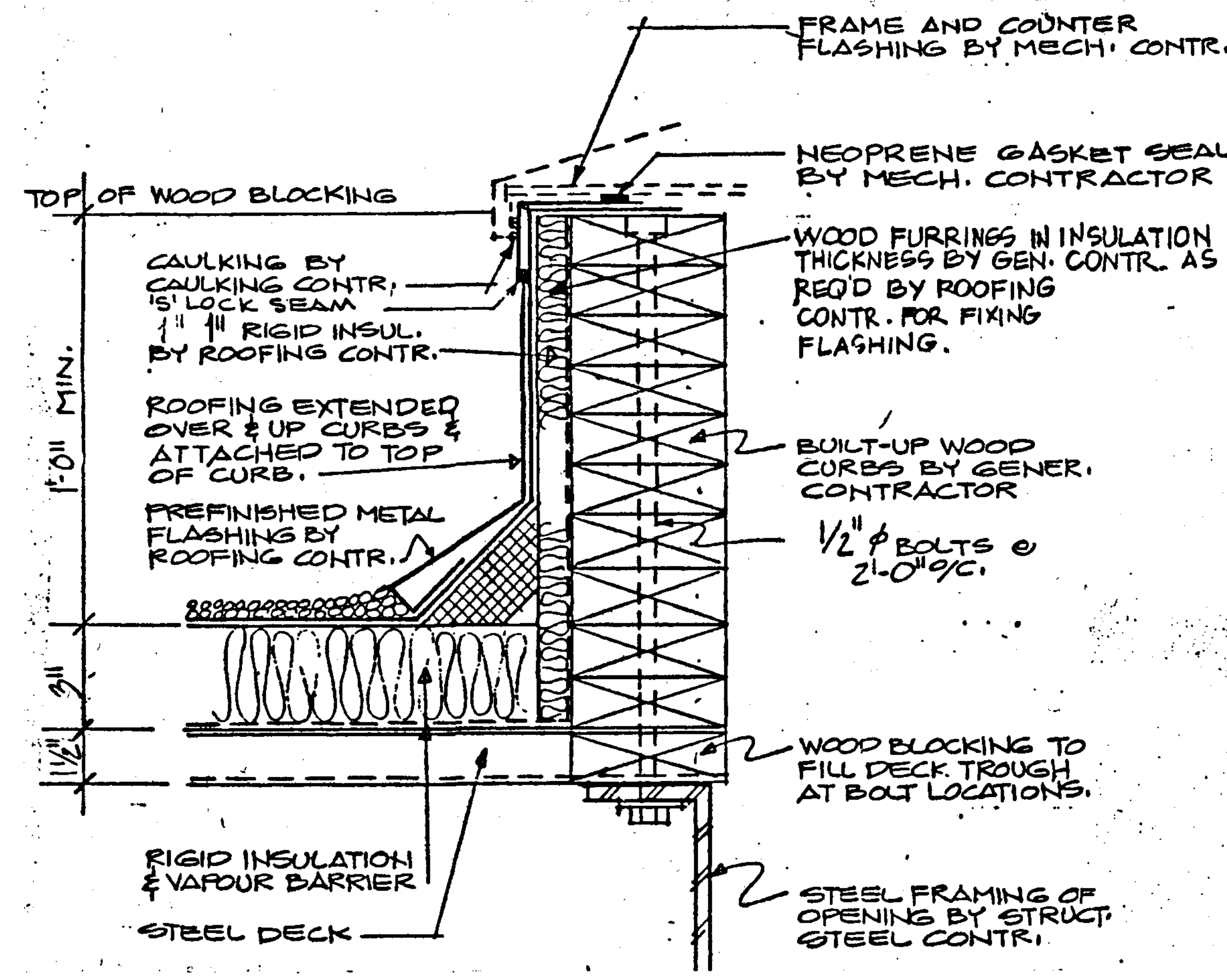
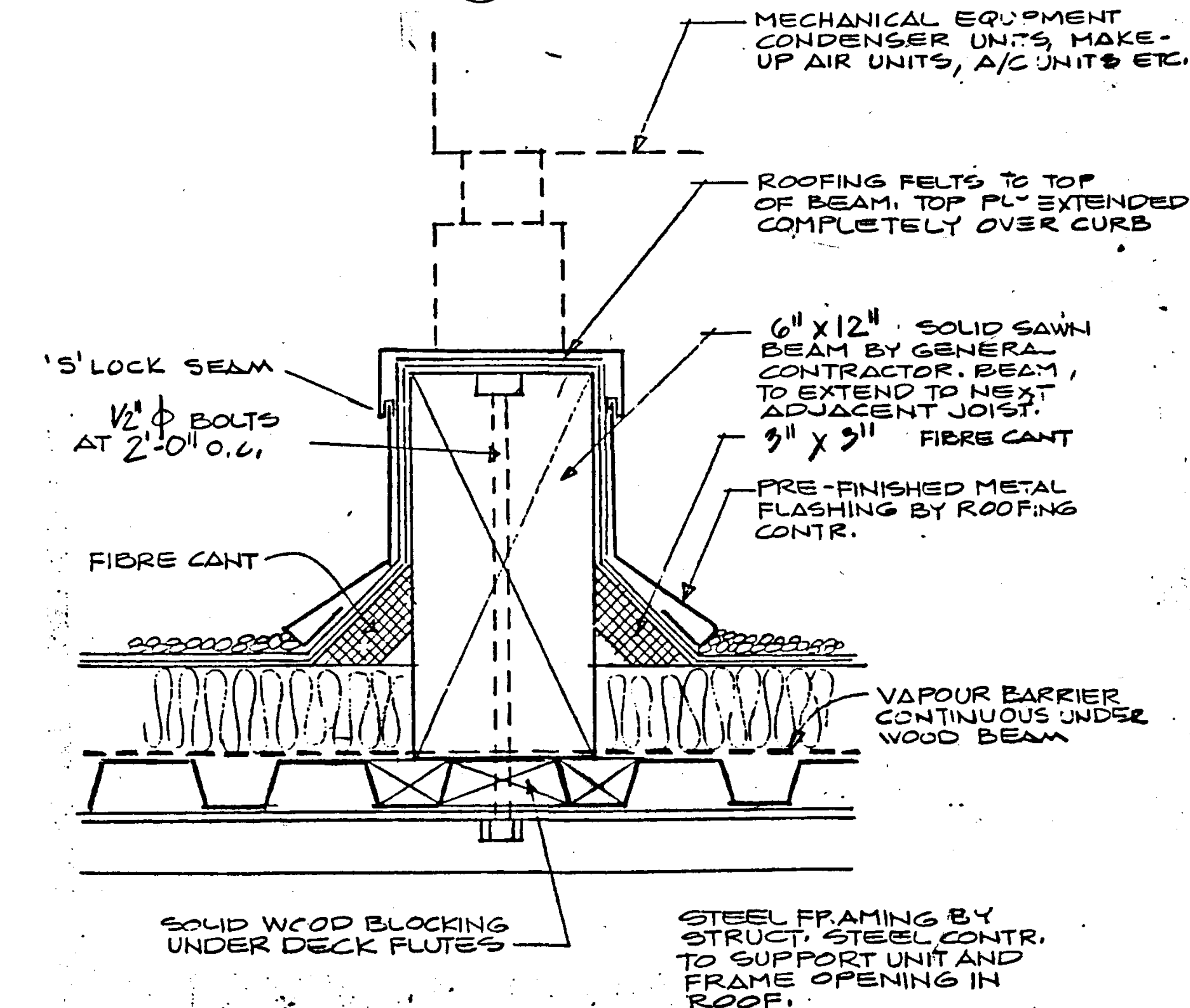
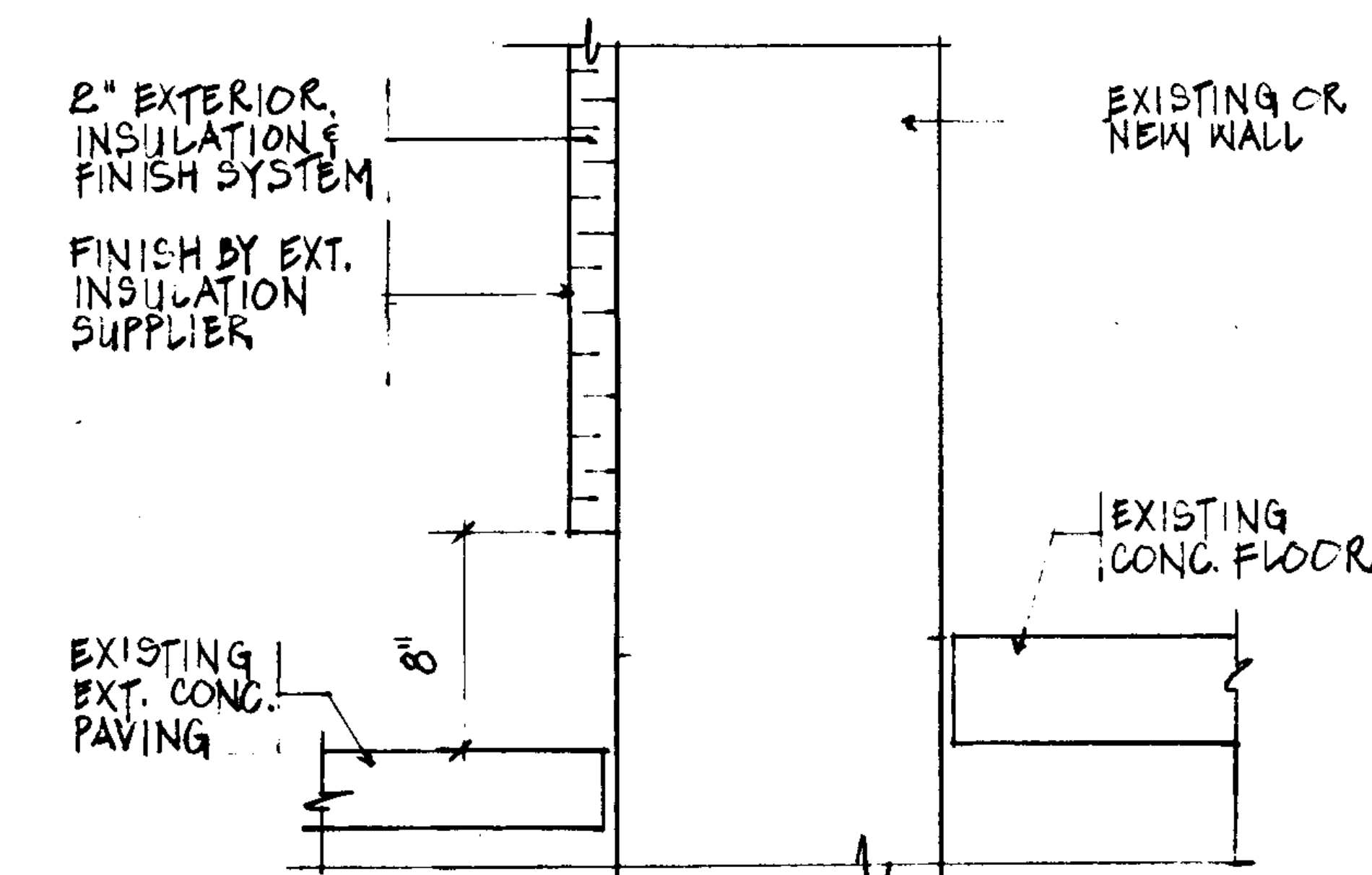
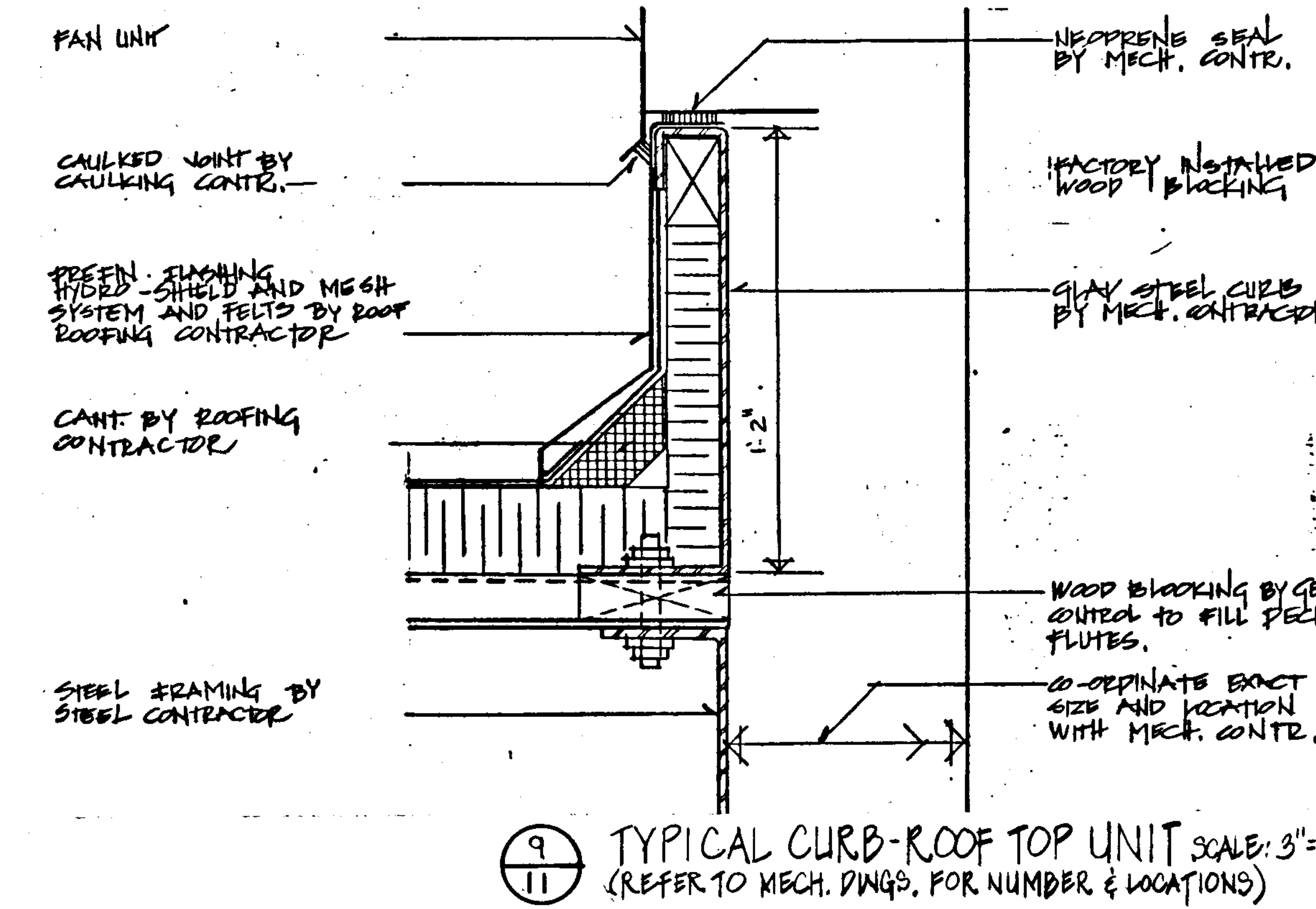
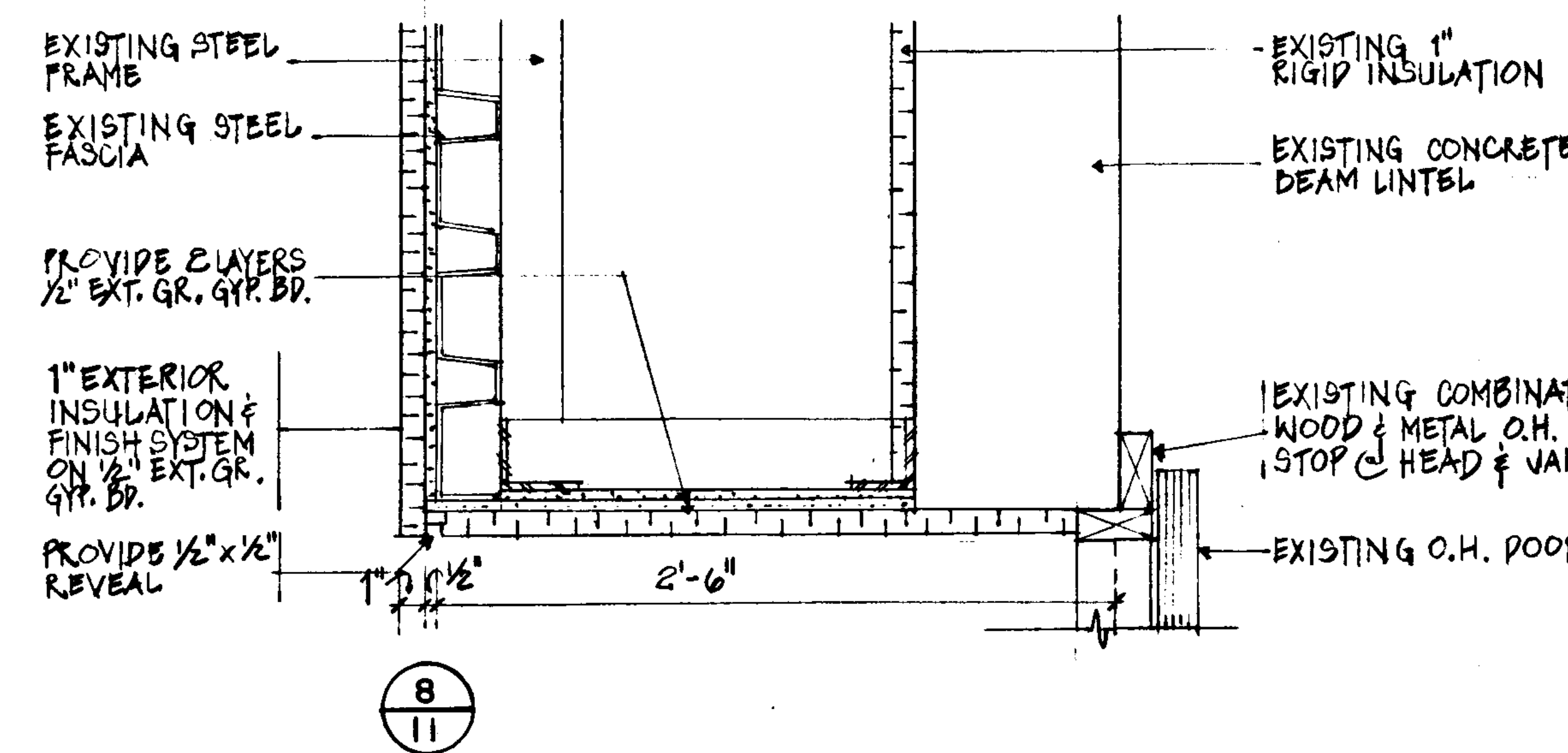
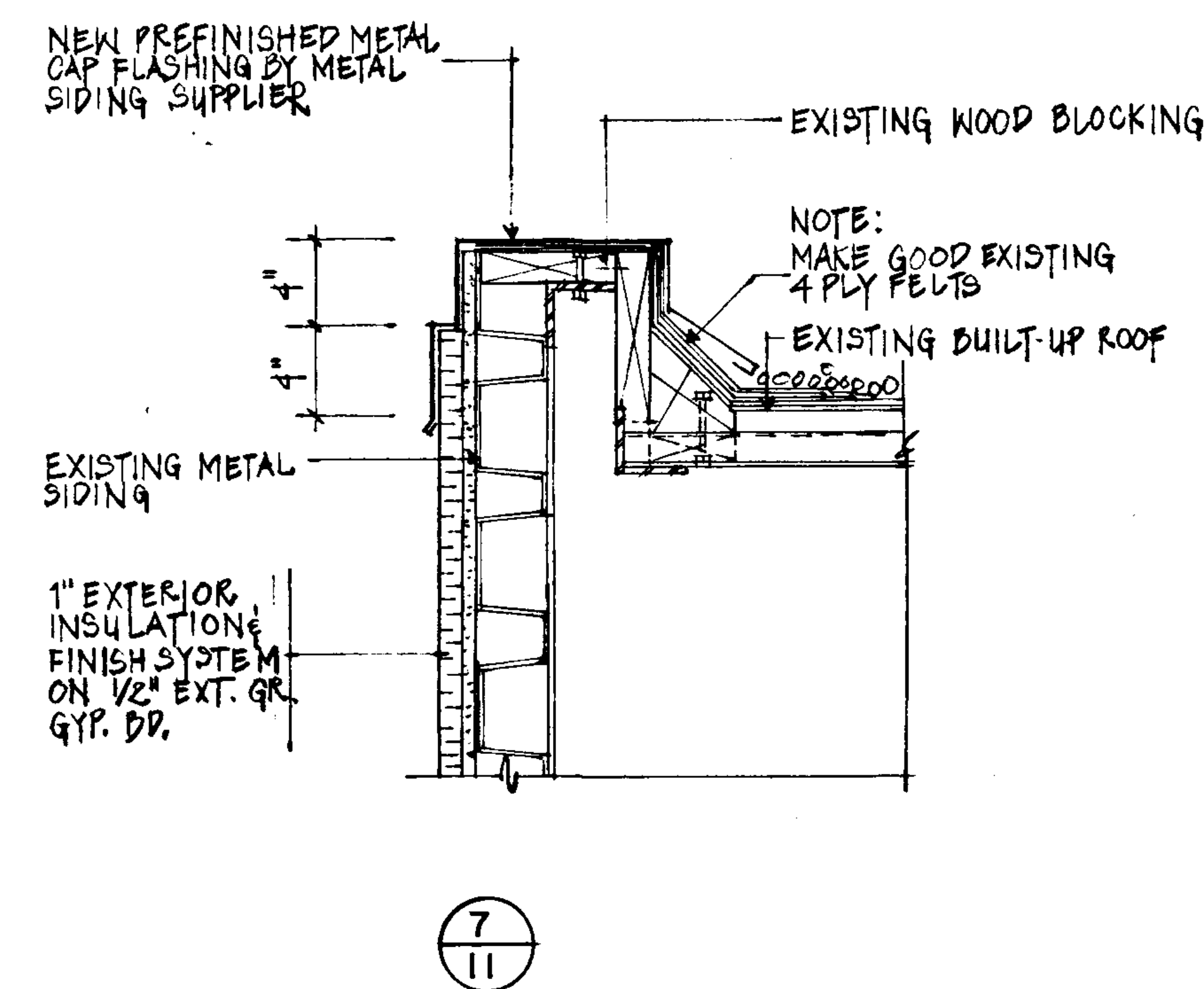
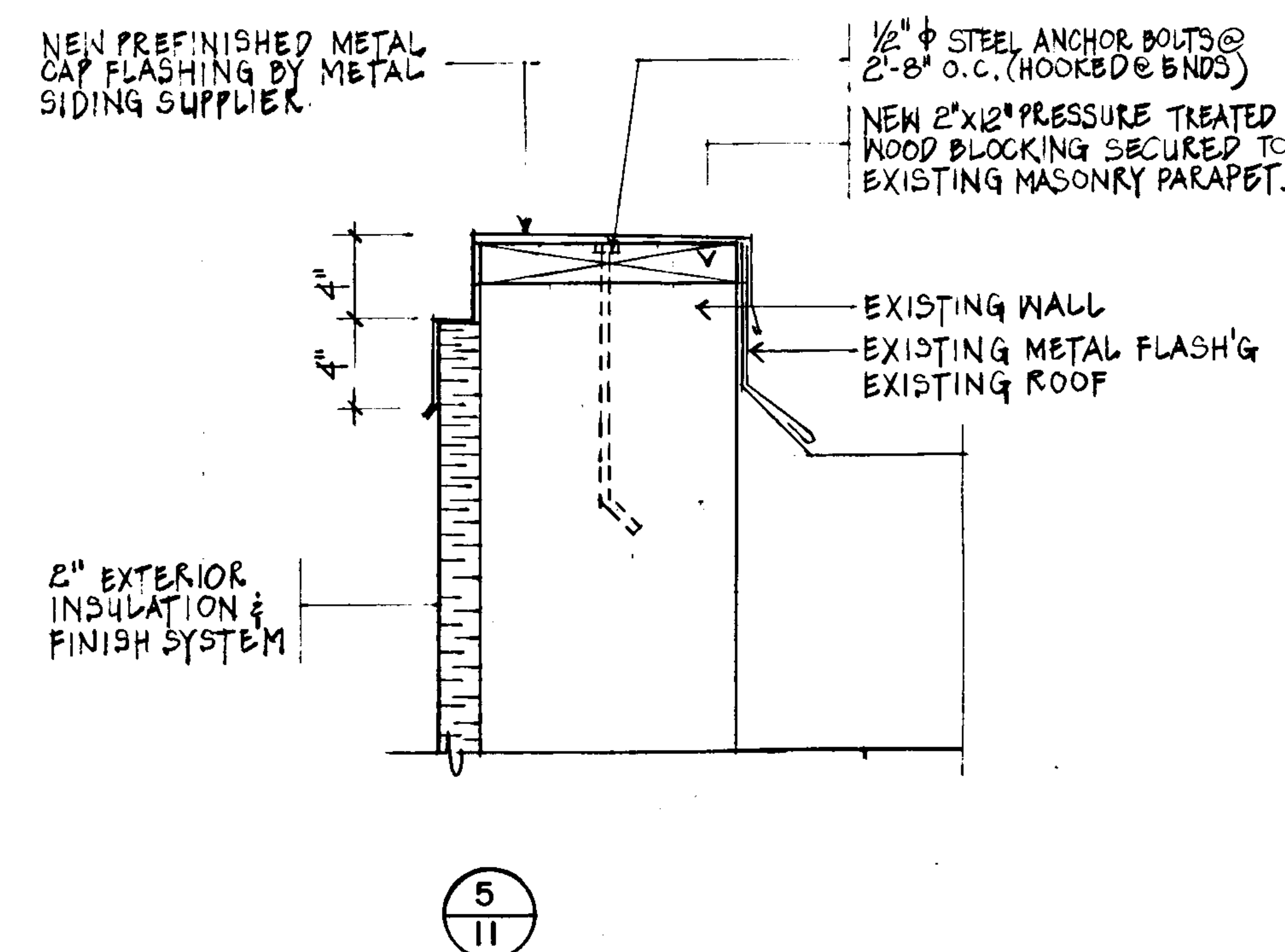
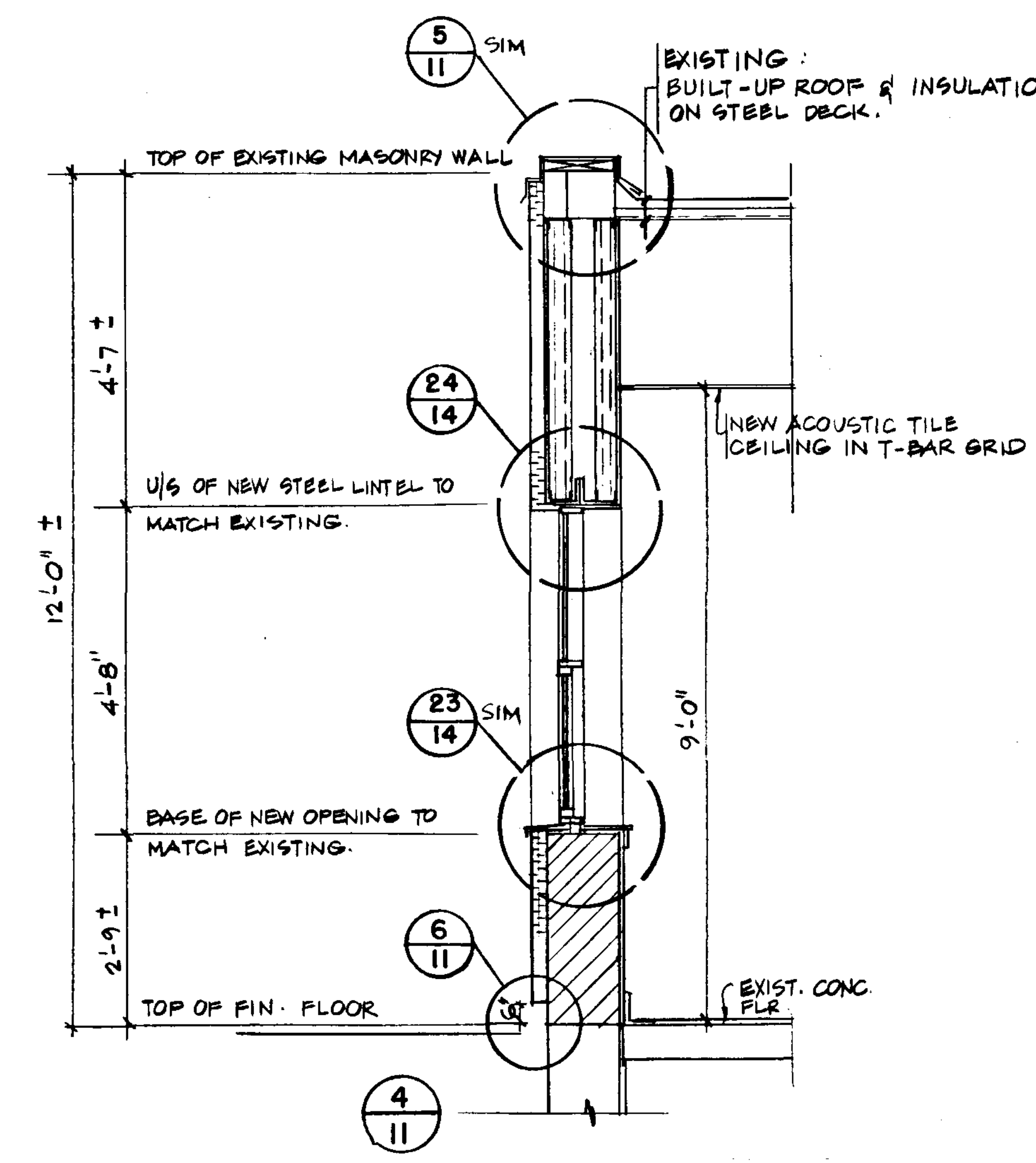
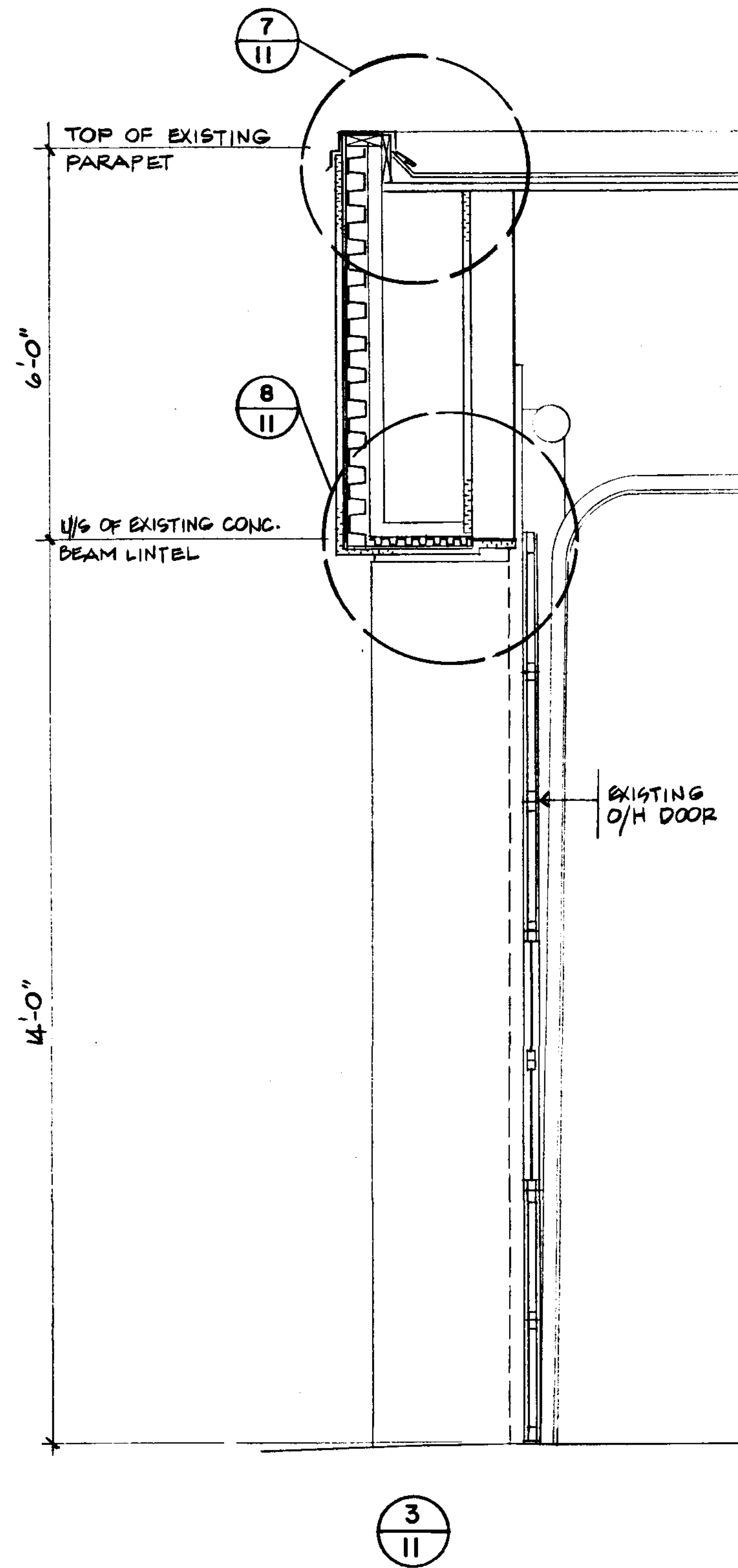
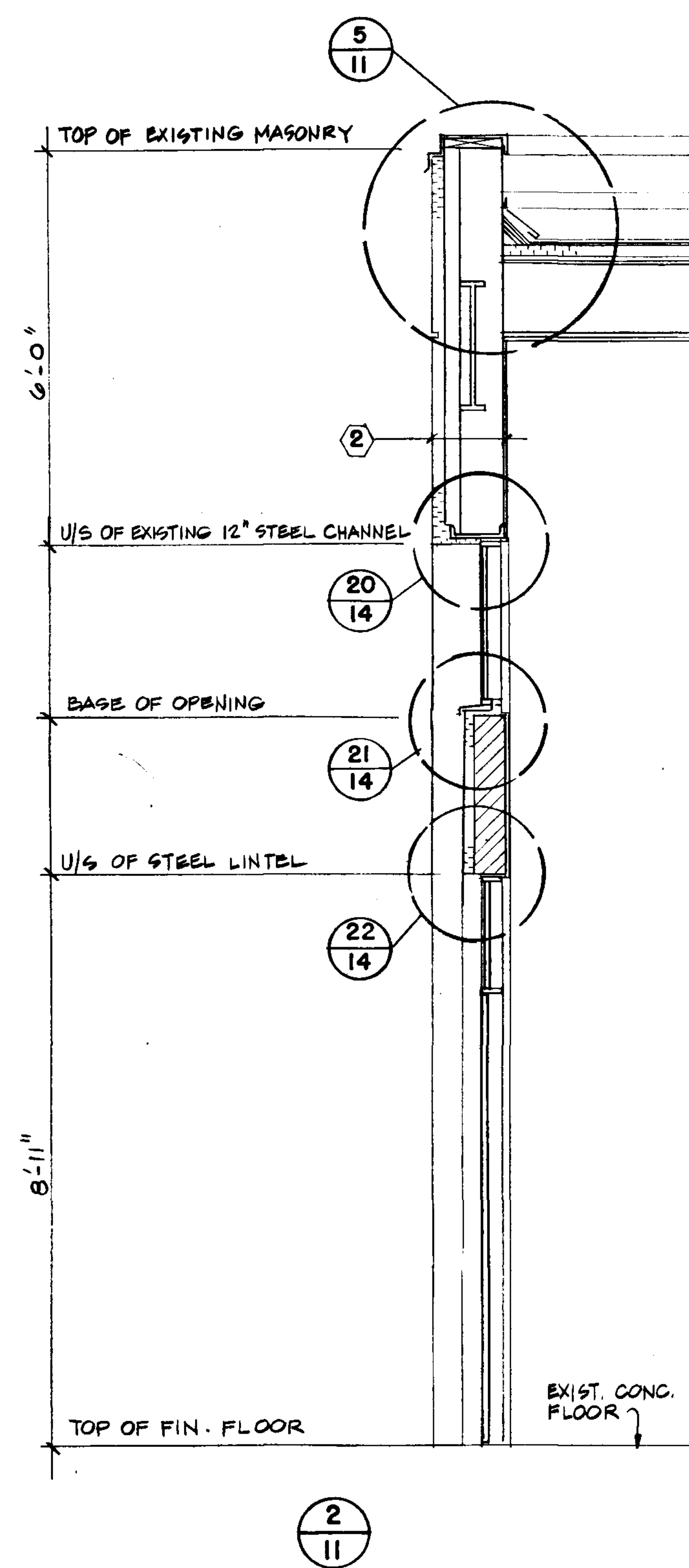
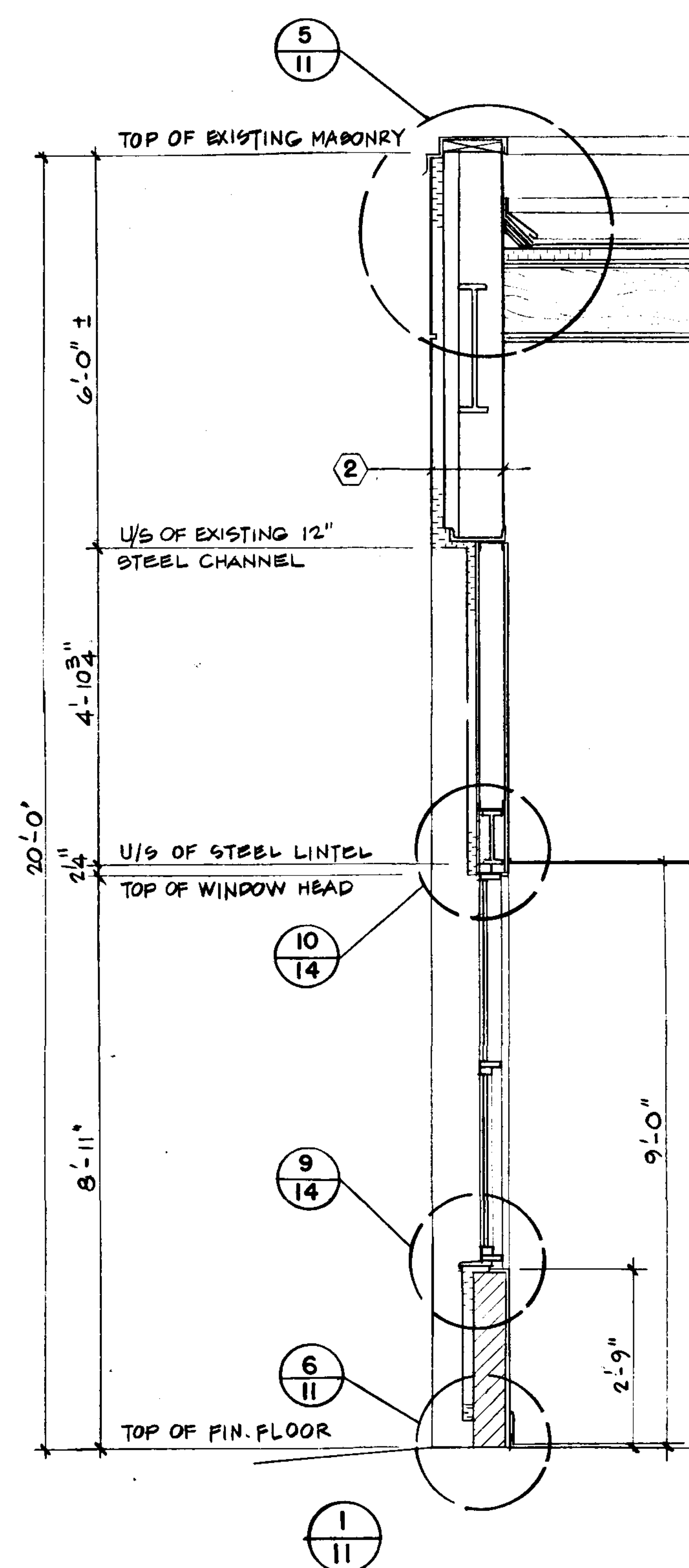

6 TYPICAL BASE DETAIL
SCALE 1/2" = 1'-0"

10 TYPICAL ROOF SLEEPER SCALE: 3" = 1'-0"
(REFER TO MECH. DWGS. FOR NUMBER AND LOCATIONS.)

11 TYPICAL ROOF FAN CURBS SCALE: 3" = 1'-0"
(REFER TO MECH. DWGS. FOR NUMBER AND LOCATIONS.)

12 BOLLARD DETAIL (N.T.S.)

DATE	REVISIONS
	JOB
MAVIS ROAD WORKS DEPOT - RENOVATIONS -	
3185 MAVIS ROAD	MISSISSAUGA
DRAWING	
WALL SECTIONS SECTION DETAILS	
TRUE NORTH	DWG. NORTH
88-24	JOB NO.
1/2" = 1'-0"	SCALE
APRIL 18, 1989	DATE
APRIL 18, 1989	PRINTED
	DWG. NO.
11	

MOFFET & DUNCAN
architects inc.
602 DUNDAS ST. WEST
BURLINGTON, ONTARIO
TELEPHONE 226-5776

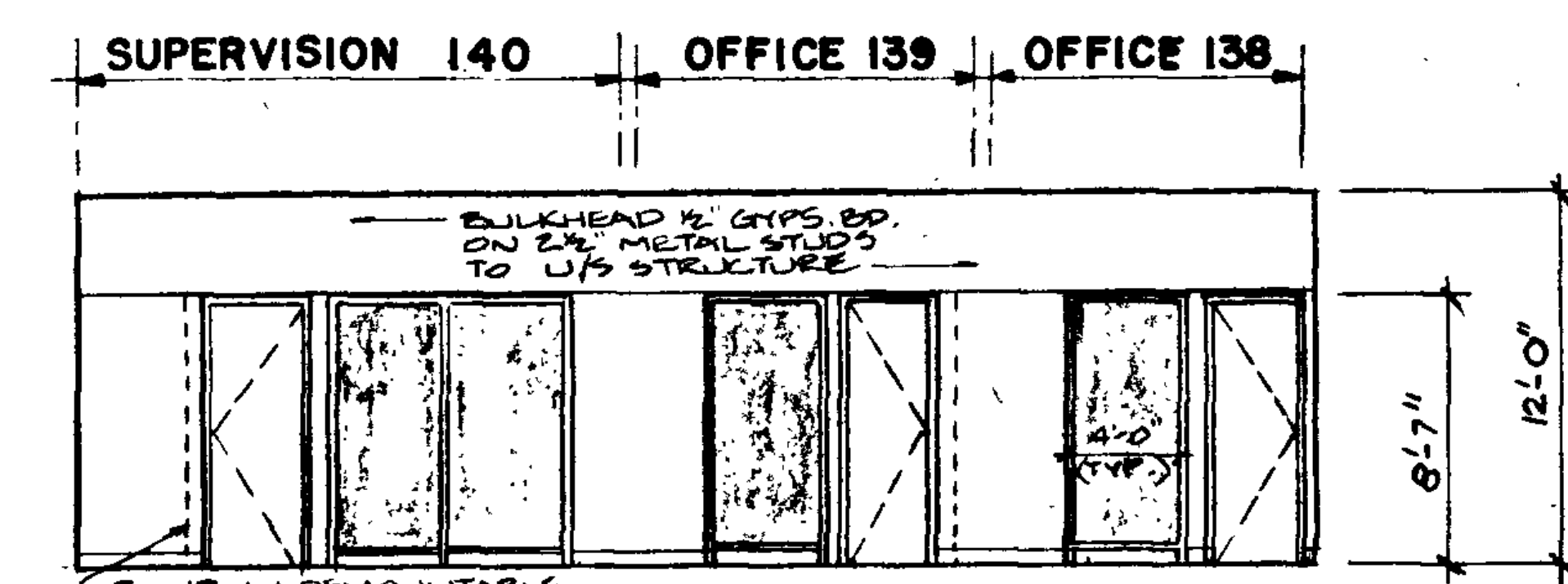
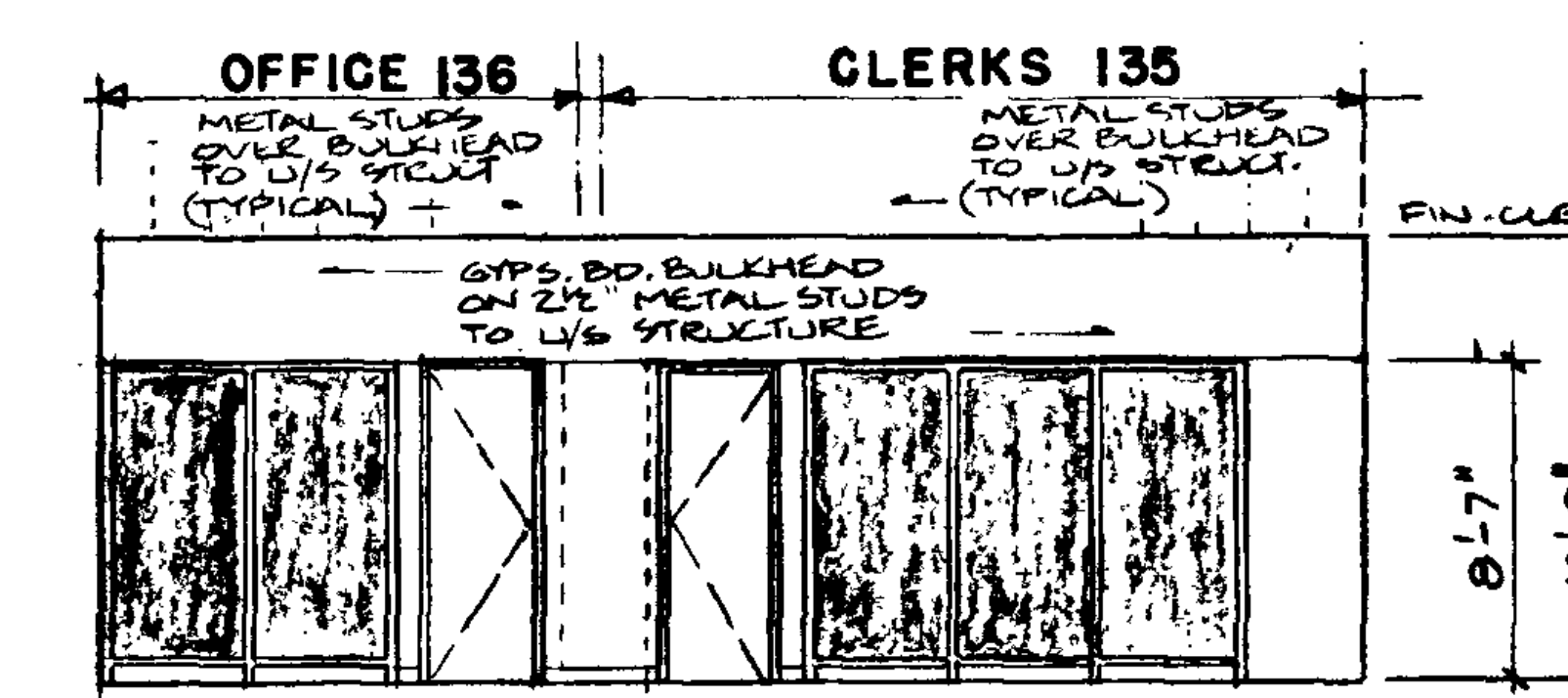
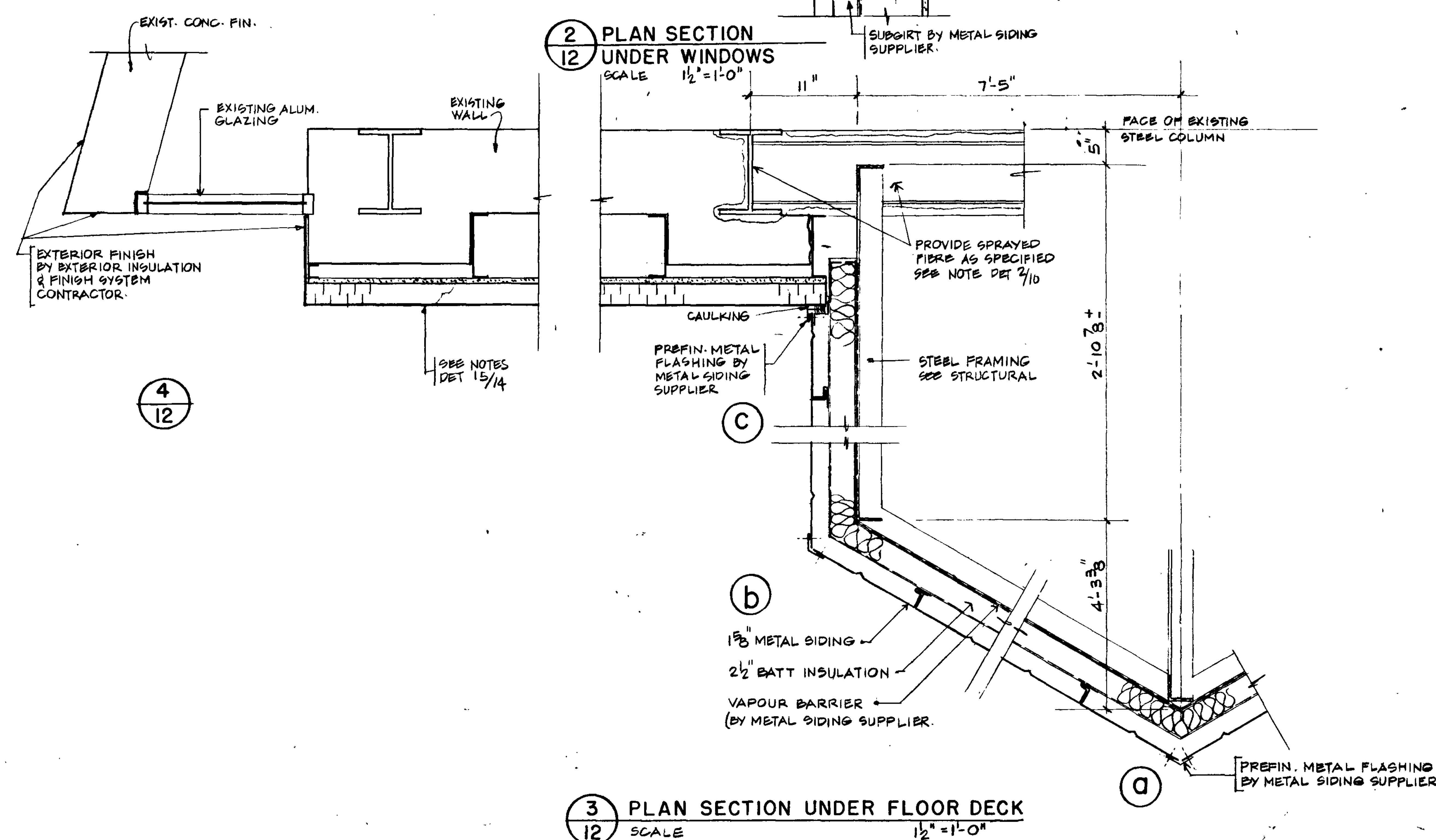
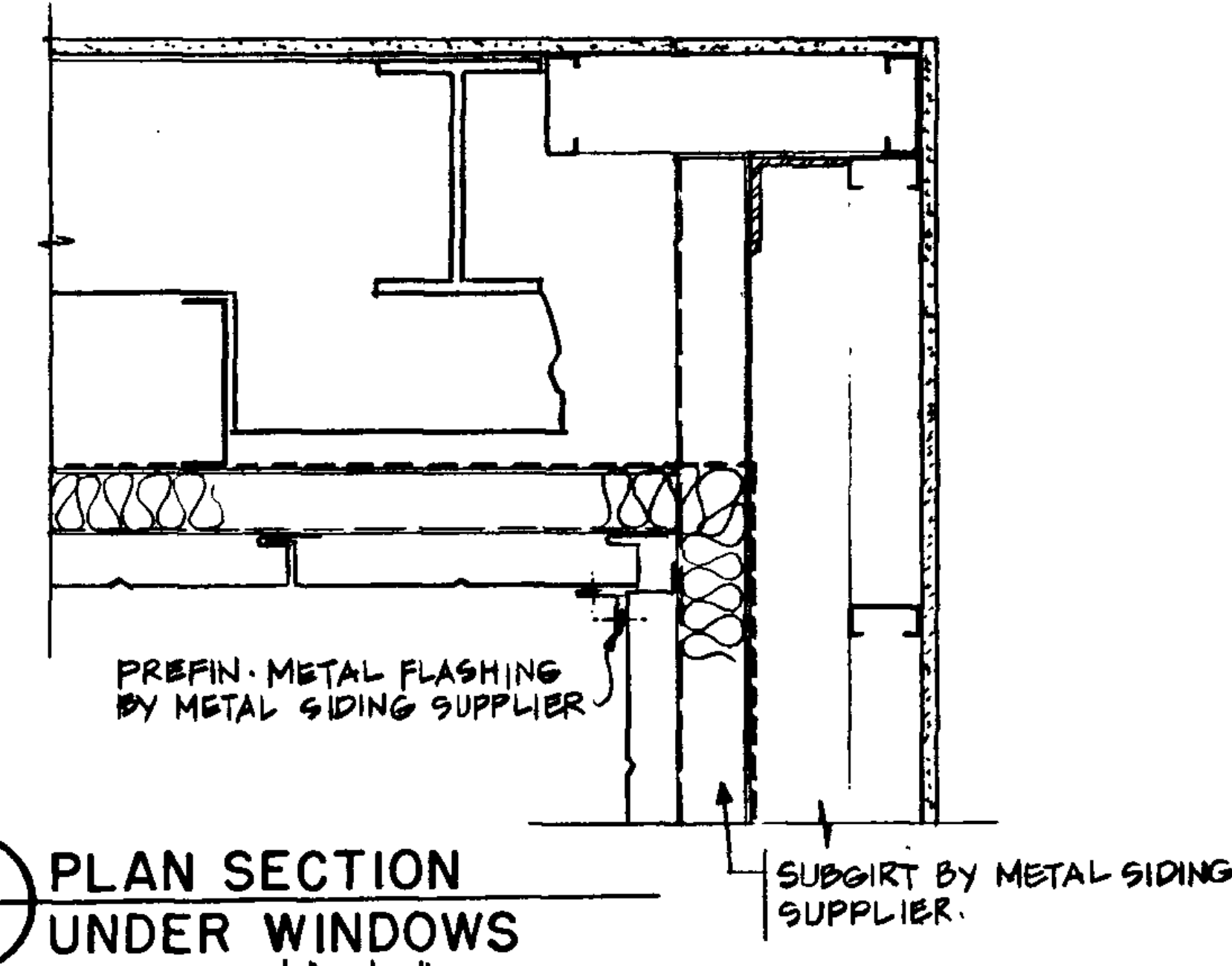
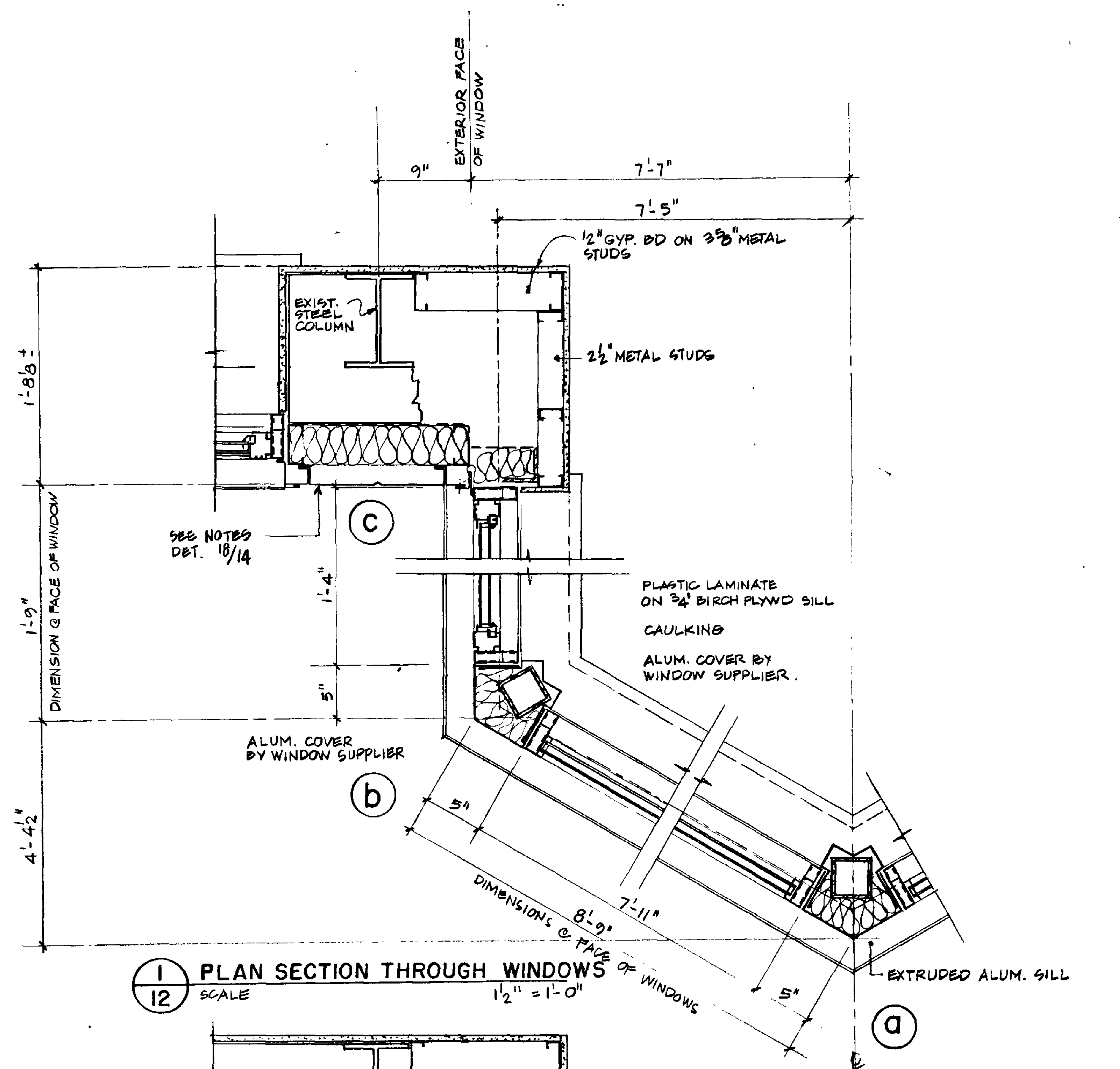

SURVEYING 134 - WEST WALL

INSPECTION 137 - WEST WALL

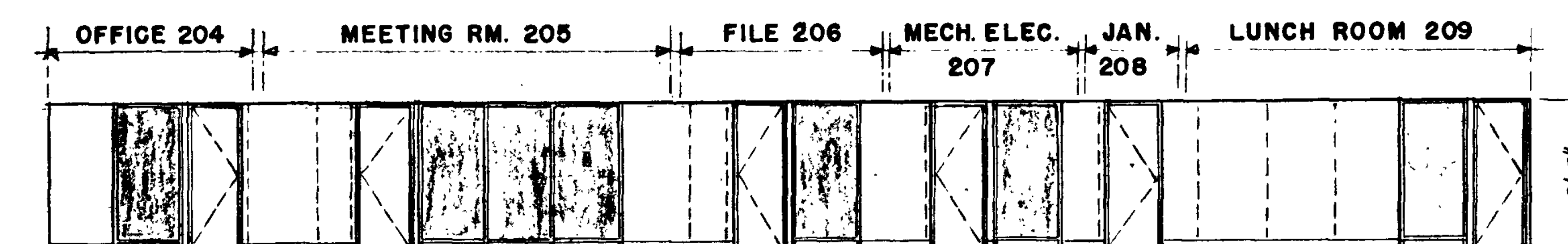

CORRIDOR 223 - NORTH WALL

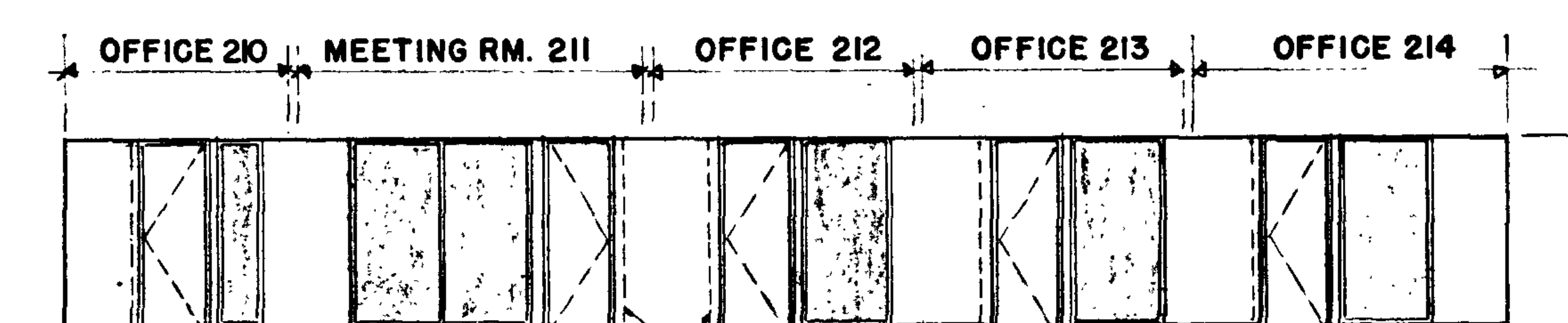

GENERAL OFFICE 203 - EAST WALL

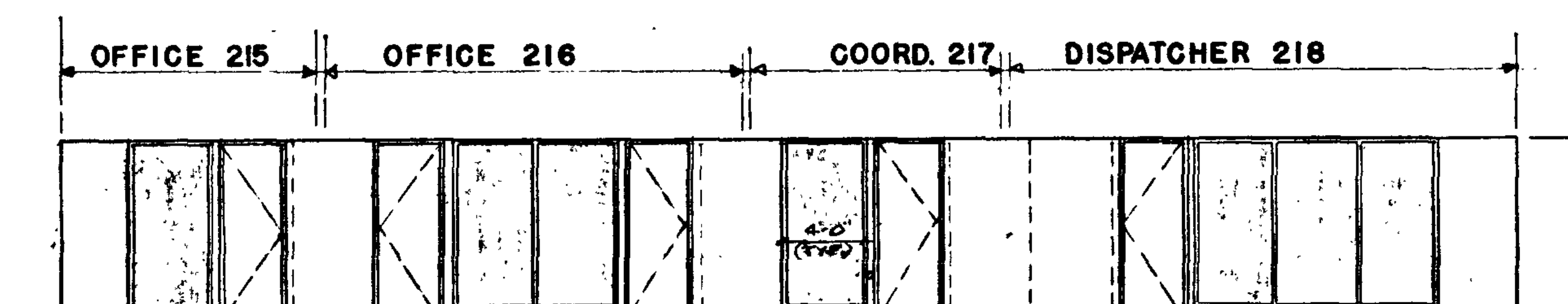

GENERAL OFFICE 203 - SOUTH WALL



5 INTERIOR ELEVATION OF OFFICE DEMOUNTABLE PARTITIONS

DATE		REVISIONS	
JOB		JOB NO.	
MAVIS ROAD WORKS DEPOT - RENOVATIONS -			
3185 MAVIS ROAD		MISSISSAUGA	
DRAWING			
PLAN DETAILS; DEMOUNTABLE PARTITIONS			
TRUE NORTH		DWG. NORTH	
SCALE		88-24	
AS NOTED		DATE	
APRIL 18, 1989		PRINTED	
APRIL 18, 1989		DWG. NO.	
A		12	

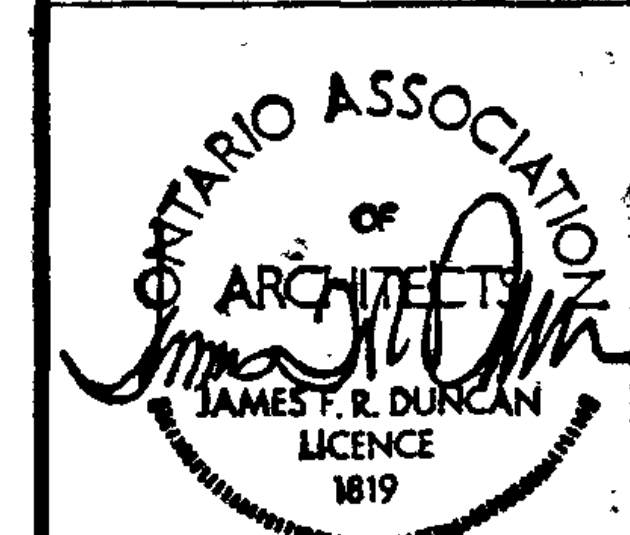

MOFFET & DUNCAN
architects inc.
8082 DUNDAS ST. WEST
BELLINGHAM, ONTARIO
TELEPHONE 888-2776

4101965

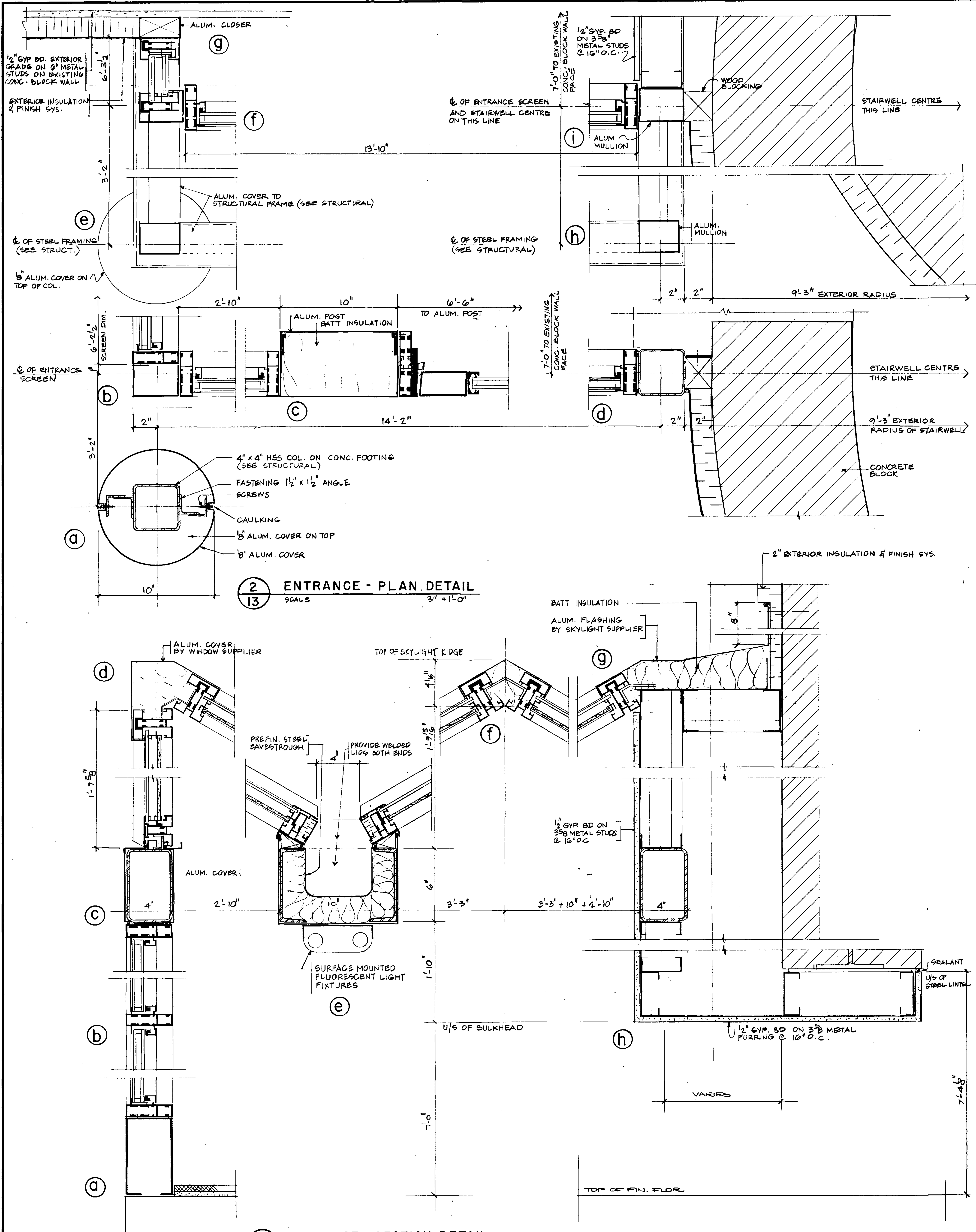

WINDOW TYPES - EXISTING OPENINGS

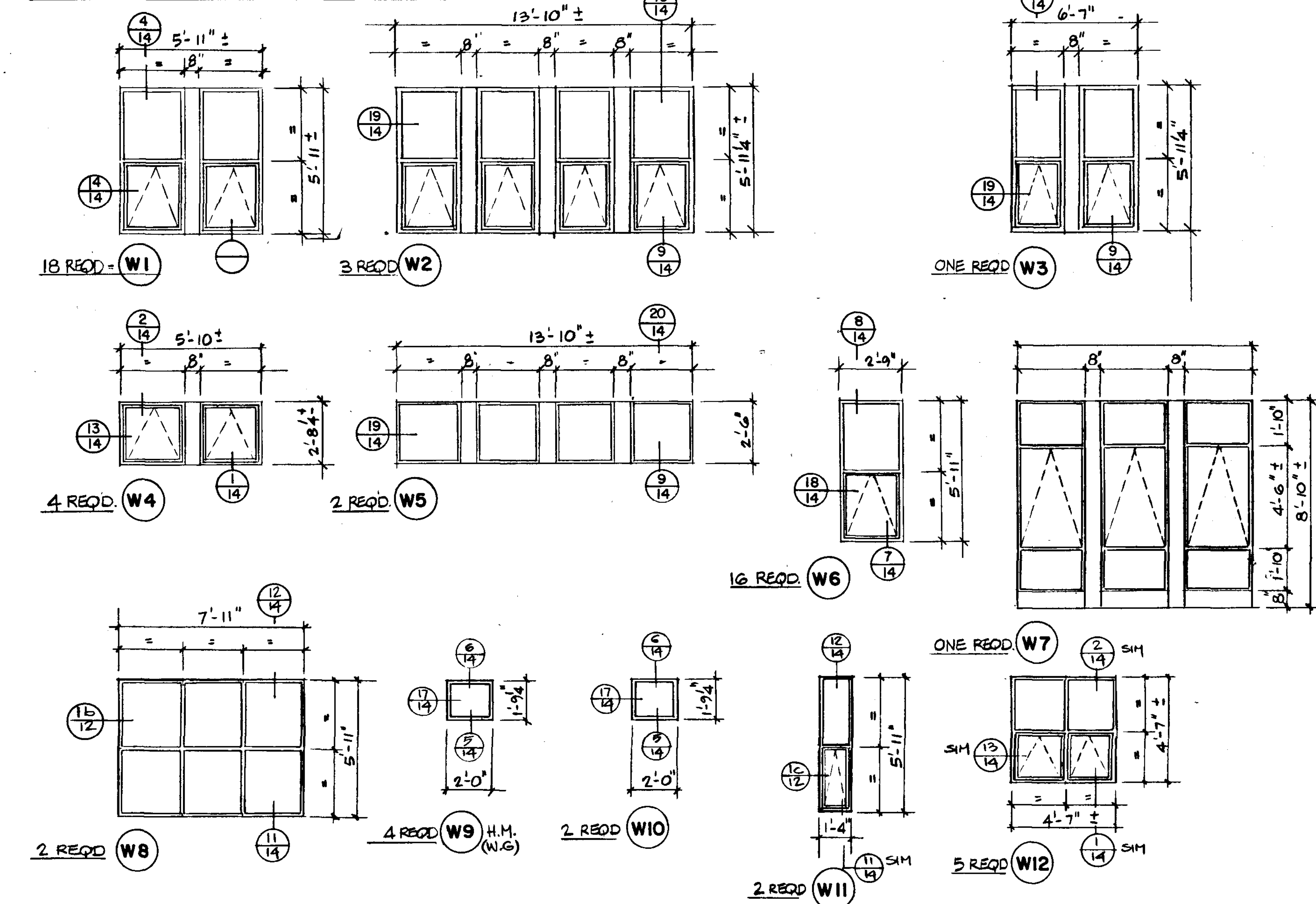

WINDOW TYPES - NEW OPENINGS

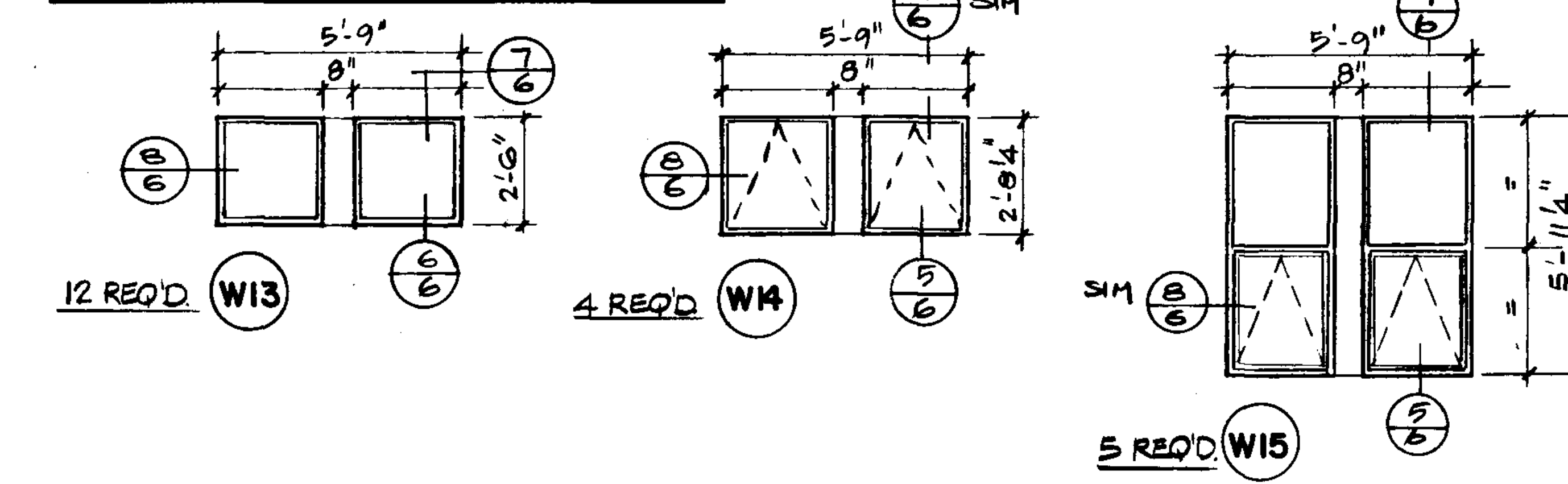

SCREEN TYPES

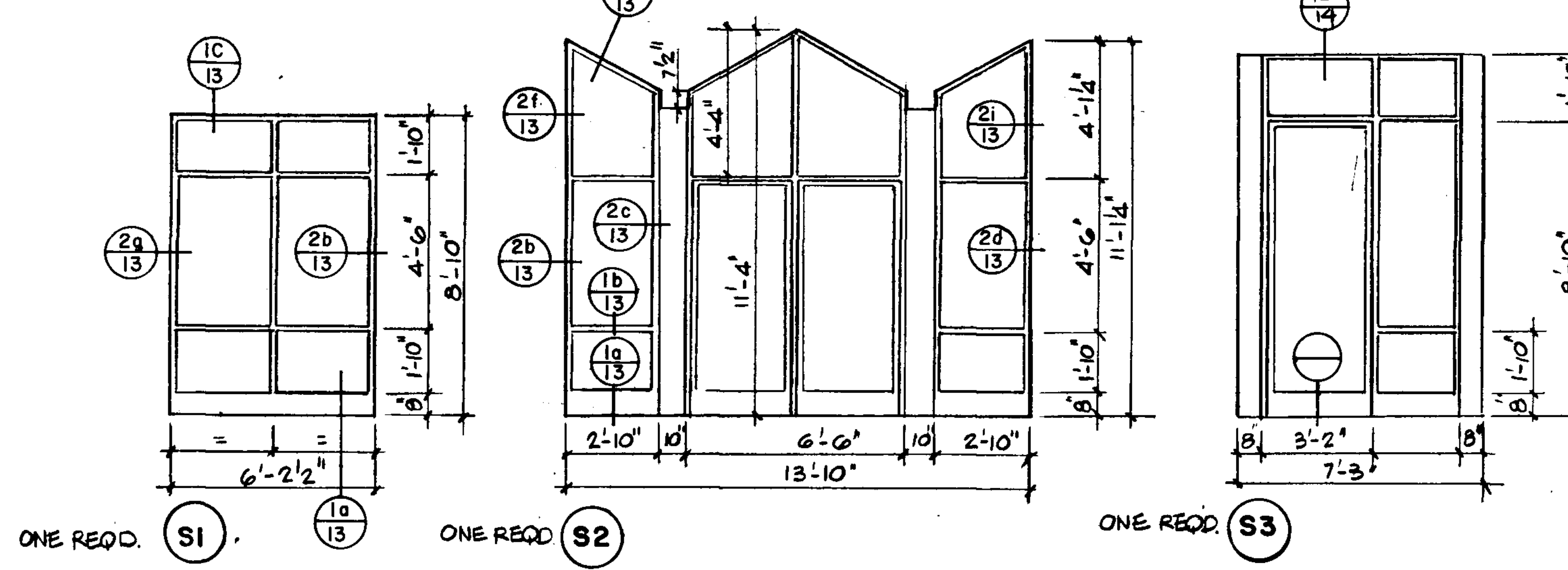

SKYLIGHT TYPES

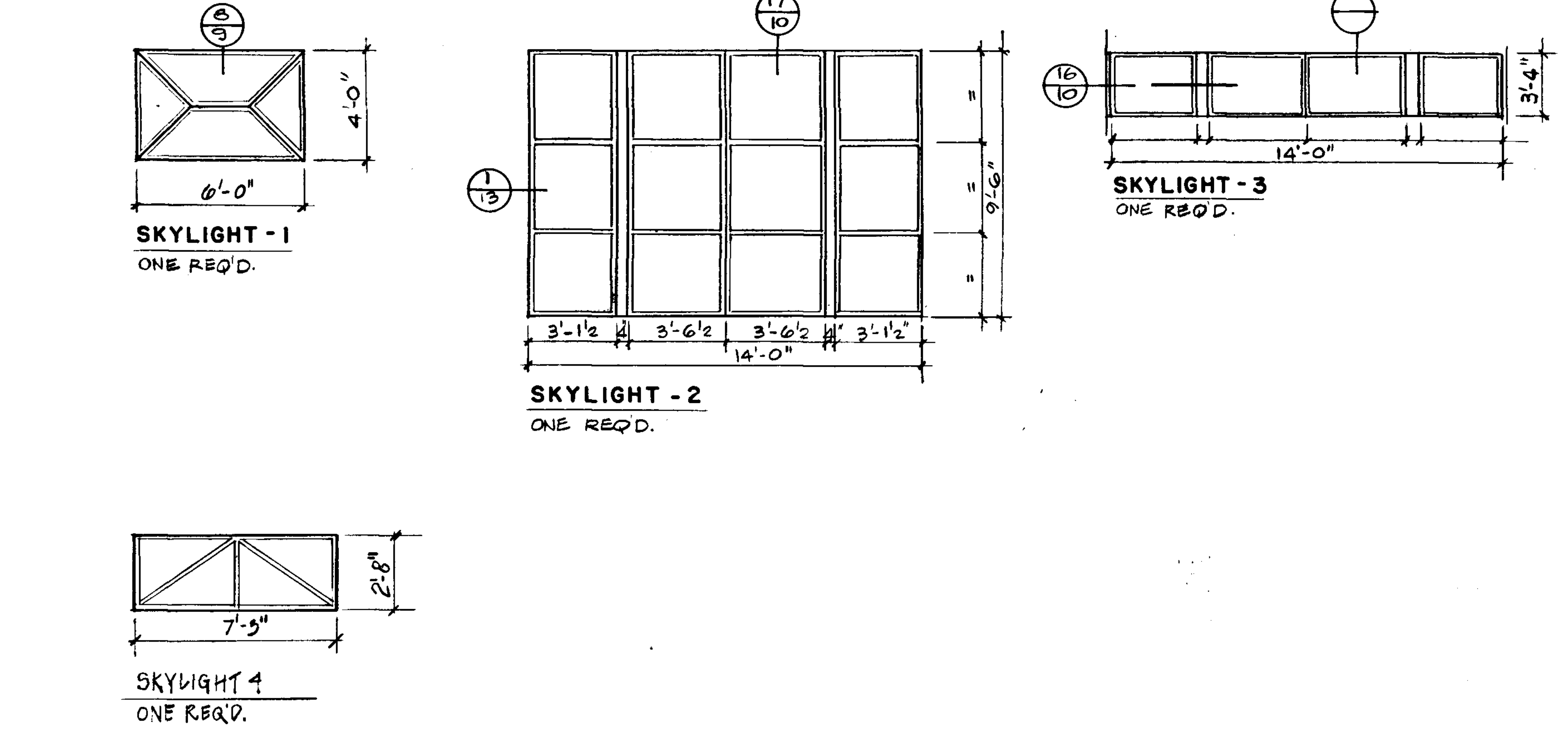

DATE		REVISIONS	
JOB NO.		JOB	
MAVIS ROAD WORKS DEPOT - RENOVATIONS -			
3185 MAVIS ROAD		MISSISSAUGA	
DRAWING			
ENTRANCE DETAILS			
TRUE NORTH		DWG. NORTH	
88-24		SCALE	
DATE		PRINTED	
APRIL 18, 1989		DWG. NO.	
13			

ONTARIO ASSOCIATION
 ARCHITECTS
 JAMES F. R. DUNCAN
 LICENCE
 819

MOFFET & DUNCAN
 architects inc.
 2882 DUNDAS ST. WEST
 BILKINGTON, ONTARIO
 TELEPHONE 293-5776

5361r015

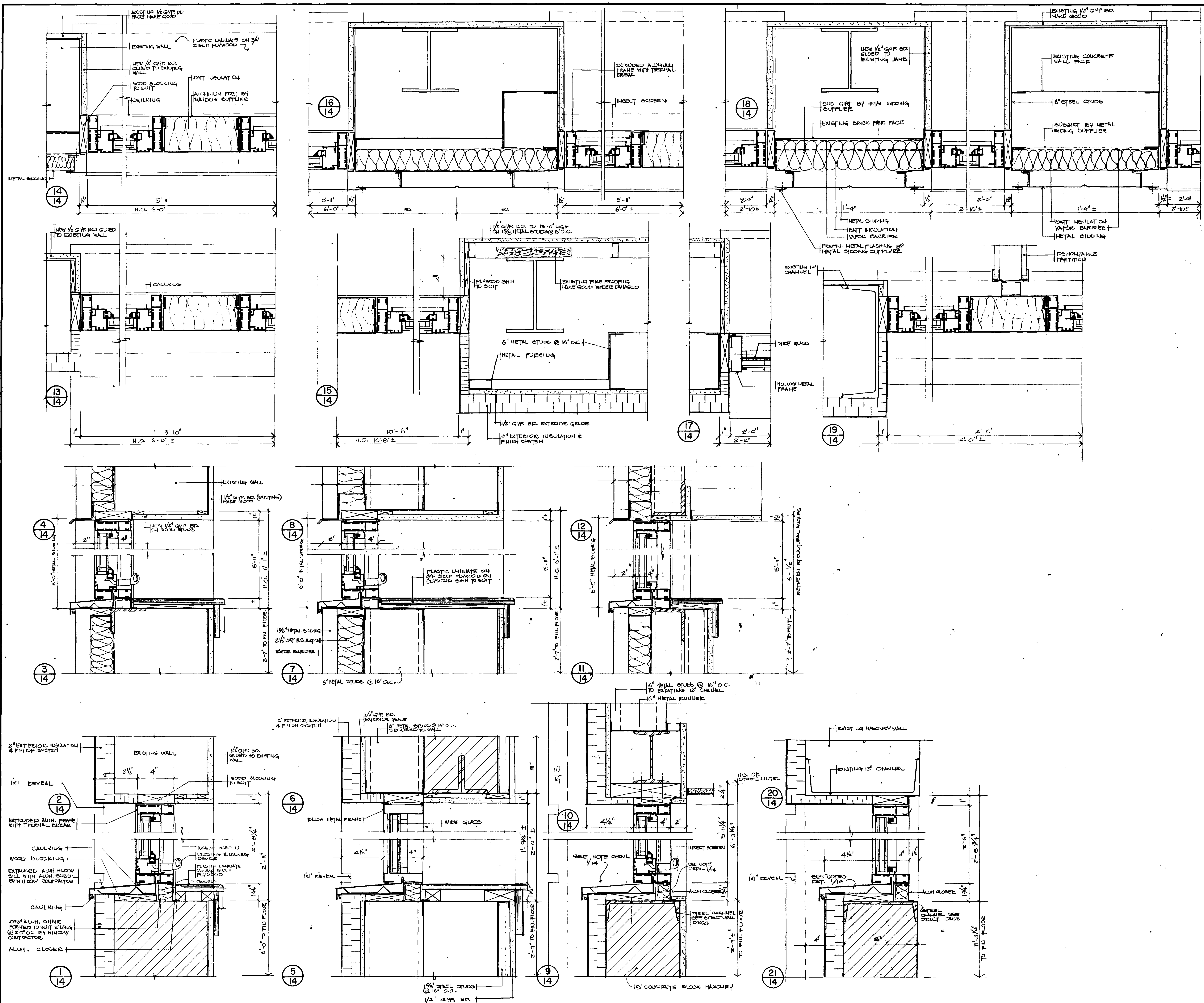

DATE	REVISIONS
	JOB
MAVIS ROAD WORKS DEPOT - RENOVATIONS -	
3185 MAVIS ROAD	MISSISSAUGA
DRAWING	
WINDOW DETAILS	
	TRUE NORTH DWG. NORTH
	JOB NO. 88-24
	SCALE
	DATE APRIL 16, 1989
	PRINTED APRIL 16, 1989
	DWG. NO. 14
882 DUNDAS ST. WEST BELMONT, ONTARIO TELEPHONE 236-2775	

DOOR TYPES

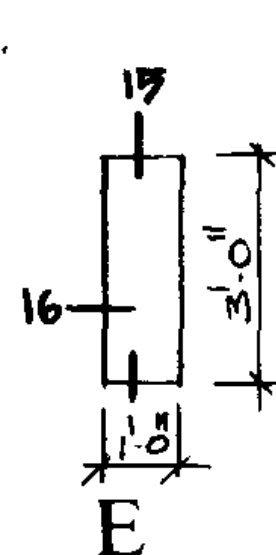

E	B	D
---	---	---

D O O R								F R A M E		T Y P	J A N	H E A	R E M A R K S	
no.	width	height	thick	type	mat.	finish	glass	mat.	finish					
101-X													EXISTING TO REMAIN - MAKE GOOD	
102-X													EXISTING TO REMAIN - MAKE GOOD	
104-1	3'-0"	7'-0"	1 3/4"	A	H.M.	PT.	G.W.G.	H.M.	PT.	FI	14	15	3/4 HR.	U.L.C. LABEL, CLOSER & LATCHING ; DOOR STOP
106-1	3'-0"	7'-0"	1 3/4"	B	H.M.	PT.		H.M.	PT.	FI	2	1		
106-2	3'-0"	7'-0"	1 3/4"	C	ALUM.		TEMP	ALUM.		FI	4	3		HARDWARE BY ALUMINUM DOOR SUPPLIER
107-1	3'-0"	7'-0"	1 3/4"	A	H.M.			H.M.	PT.	FI	2	1		CLOSER, DOOR STOP.
107-2	3'-0"	7'-0"	1 3/4"	B	WD.	PLAM.		H.M.	PT.	FI	14	13		CLOSER, LATCHING, DOOR STOP ; NO ENTRY FROM CORRIDOR 102
111-1	3'-0"	7'-0"	1 3/4"	B	WD.	PLAM.		H.M.	PT.	FI	2	1		CLOSER, DOOR STOP
112-1	3'-0"	7'-0"	1 3/4"	B	H.M.	PT.		H.M.	PT.	FI	3	4	3/4 HR.	U.L.C. LABEL, CLOSER & LATCHING ; DOOR STOP
113-1	3'-0"	7'-0"	1 3/4"	A	H.M.	PT.	G.W.G.	H.M.	PT.	FI	12	11	3/4 HR.	U.L.C. LABEL, CLOSER & LATCHING
114-1	3'-0"	7'-0"	1 3/4"	A	B	WD.	PLAM.	H.M.	PT.	FI	2	1		DOOR STOP
116-1	2'-6"	7'-0"	1 3/4"	B	WD.	PLAM.		H.M.	PT.	FI	2	1		DOOR STOP, DOOR GRILLE
117-1	2'-6"	7'-0"	1 3/4"	B	WD.	PLAM.		H.M.	PT.	FI	2	1		DOOR STOP
118-1	3'-0"	7'-0"	1 3/4"	B	WD.	PLAM.		H.M.	PT.	FI	2	1		
118-2	3'-0"	7'-0"	1 3/4"	B	WD.	PLAM.		H.M.	PT.	FI	2	1		
119-1	3'-0"	7'-0"	1 3/4"	B	WD.	PLAM.		H.M.	PT.	FI	2	1		
121-1	2'-3'-0"	7'-0"	1 3/4"	C	ALUM.		TEMP	ALUM.						CLOSER & LATCHING, HOLD HARDWARE BY ALUM. DOOR SUPPLIER
122-1	3'-0"	7'-0"	1 3/4"	B	H.M.	PT.		H.M.	PT.	FI	4	3	3/4 HR.	U.L.C. LABEL, CLOSER & LATCHING
122-2	2'-6"	7'-0"	1 3/4"	B	H.M.	PT.		H.M.	PT.	FI	6	5		
123-1	3'-0"	7'-0"	1 3/4"	B	H.M.	PT.		H.M.	PT.	FI	4	3	1 1/2 HR.	U.L.C. LABEL, CLOSER & LATCHING
124-1	2'-6"	7'-0"	1 3/4"	B	H.M.	PT.		H.M.	PT.	FI	4	3	1 1/2 HR.	U.L.C. LABEL, CLOSER & LATCHING
122-3	2'-6"	7'-0"	1 3/4"	B	H.M.	PT.		H.M.	PT.				1 1/2 HR.	U.L.C. LABEL, CLOSER & LATCHING
141-3	2'-6"	7'-0"	1 3/4"	B	H.M.	PT.		H.M.	PT.	FI	2	1		
141-4	2'-10"	8'-0"	1 3/4"	E	H.M.	PT.		H.M.	PT.	-	16	5		7/8" LEAD COATING
142-2	3'-0"	7'-0"	1 3/4"	B	WD.	PLAM.		H.M.	PT.	FI	8	7		
204-2	5'-0"	8'-5"	1 3/4"	B	WD.	PLAM.		ALUM.	PT.					FRAME BY DEMOUNTABLE PARTITION SUPPLIER
ELEVATOR	3'-0"	8'-5"	1 3/4"	C	H.M.	PT.	G.W.G.	H.M.	PT.					3/4 HOUR BY ELEVATOR SUPPLIER
ELEVATOR	3'-0"	8'-5"	1 3/4"	C	H.M.	PT.	G.W.G.	H.M.	PT.					3/4 HOUR BY ELEVATOR SUPPLIER
216-2	3'-0"	8'-5"	1 3/4"	B	WD.	PLAM.		ALUM.						FRAME BY DEMOUNTABLE PARTITION SUPPLIER
CLOSET1	2'-6"	7'-1"	1 3/4"	D	WD.	PLAM.			PT.					SEE T-3
CLOSET2	3'-2"	7'-1"	1 3/4"	D	WD.	PLAM.			PT.					SEE T-3
CLOSET3	3'-2"	7'-1"	1 3/4"	D	WD.	PLAM.			PT.					SEE T-3
CLOSET4	7'-2"	7'-1"	1 3/4"	D	WD.	PLAM.			PT.					SEE T-3
CLOSET5	3'-2'-10"	7'-1"	1 3/4"	D	WD.	PLAM.			PT.					SEE T-3
127-1	3'-0"	7'-0"	1 3/4"	B	H.M.	PT.		H.M.	PT.					
128-1	3'-0"	7'-0"	1 3/4"	B	WD.	PLAM.		H.M.	PT.	FI	2	1		
129-1	3'-0"	7'-0"	1 3/4"	B	WD.	PLAM.		H.M.	PT.	FI	2	1		
129-2	3'-0"	7'-0"	1 3/4"	B	WD.	PLAM.		H.M.	PT.	FI	10	9		
130-1	3'-0"	7'-0"	1 3/4"	B	WD.	PLAM.		H.M.	PT.	FI	10	9		
131-1	3'-0"	7'-0"	1 3/4"	C	ALUM.		TEMP.	ALUM.						CLOSER & LATCHING, HARDWARE BY ALUM DOOR SUPPLIER
132-1	3'-0"	7'-0"	1 3/4"	C	ALUM.		TEMP.	ALUM.						
132-2	3'-0"	7'-0"	1 3/4"	B	H.M.	PT.		H.M.	PT.	FI	14	13	1/2 HR.	U.L.C. LABEL, CLOSER & LATCHING
132-3	2'-0"	7'-0"	1 3/4"	A	H.M.	PT.		H.M.	PT.	FI	8	7		
133-1	3'-0"	7'-0"	1 3/4"	B	WD.	PLAM.		H.M.	PT.	FI	8	7		
134-1	3'-0"	7'-0"	1 3/4"	B	WD.	PLAM.		H.M.	PT.	FI	8	7		
134-2	3'-0"	7'-0"	1 3/4"	B	WD.	PLAM.		H.M.	PT.	FI	8	7		
135-1	3'-0"	8'-10"	1 3/4"	B	WD.	PLAM.		ALUM.						FRAME BY DEMOUNTABLE PARTITION SUPPLIER
135-2	3'-0"	8'-10"	1 3/4"	B	WD.	PLAM.		ALUM.						FRAME BY DEMOUNTABLE PARTITION SUPPLIER
136-1	3'-0"	8'-10"	1 3/4"	B	WD.	PLAM.		ALUM.						FRAME BY DEMOUNTABLE PARTITION SUPPLIER
137-1	3'-0"	7'-0"	1 3/4"	B	WD.	PLAM.		H.M.	PT.	FI	8	7		
137-2	3'-0"	7'-0"	1 3/4"	B	WD.	PLAM.		H.M.	PT.	FI	8	7		
138-1	3'-0"	8'-0"	1 3/4"	B	WD.	PLAM.		ALUM.						FRAME BY DEMOUNTABLE PARTITION SUPPLIER
139-1	3'-0"	8'-10"	1 3/4"	B	WD.	PLAM.		ALUM.						FRAME BY DEMOUNTABLE PARTITION SUPPLIER
140-1	3'-0"	8'-10"	1 3/4"	B	WD.	PLAM.		ALUM.						FRAME BY DEMOUNTABLE PARTITION SUPPLIER
140-2	3'-0"	8'-10"	1 3/4"	B	WD.	PLAM.		ALUM.						FRAME BY DEMOUNTABLE PARTITION SUPPLIER
141-1	3'-0"	7'-0"	1 3/4"	B	WD.	PLAM.		H.M.	PT.	FI	4	3		
141-2	3'-0"	7'-0"	1 3/4"	A	H.M.	PT.		H.M.	PT.					
141-3	3'-0"	7'-0"	1 3/4"	B	WD.	PLAM.		H.M.	PT.					EXISTING TO REMAIN - MAKE GOOD
143-1	3'-0"	7'-0"	1 3/4"	B	WD.	PLAM.		H.M.	PT.	SI	4	3		DOOR STOP
144-1	3'-0"	7'-0"	1 3/4"	B	WD.	PLAM.		H.M.	PT.	SI	4	3		DOOR STOP
144-2	3'-0"	7'-0"	1 3/4"	B	WD.	PLAM.		H.M.	PT.	FI	10	9		DOOR STOP
145-1	3'-0"	7'-0"	1 3/4"	B	H.H.	PT.		H.M.	PT.	FI	4	3		
146-1	3'-0"	7'-0"	1 3/4"	B	WD.	PLAM.		H.M.	PT.	FI	8	7		
147-1	3'-0"	7'-0"	1 3/4"	B	WD.	PLAM.		H.M.	PT.	FI	8	7		
148-1	3'-0"	7'-0"	1 3/4"	B	WD.	PLAM.		H.M.	PT.	FI	8	7		
149-1	3'-0"	7'-0"	1 3/4"	B	WD.	PLAM.		H.M.	PT.	FI	8	7		
150-1	3'-0"	7'-0"	1 3/4"	B	WD.	PLAM.		H.M.	PT.	FI	8	7		UNIFORMITY
151-1	3'-0"	7'-0"	1 3/4"	B	WD.	PLAM.		H.M.	PT.	FI	8	7		
152-1	3'-0"	7'-0"	1 3/4"	B	H.H.	PT.		H.H.	PT.	FI	8	7		
152A						PT.			PT.					EXISTING TO REMAIN - MAKE GOOD
153-1	3'-0"	7'-0"	1 3/4"	A	H.H.	PT.		H.M.	PT.	FI	4	3		
154-1	3'-0"	7'-0"	1 3/4"	B	H.H.	PT.		H.M.	PT.	FI	14	13	3/4 HR.	U.L.C. LABEL, CLOSER & LATCHING
154-2	3'-0"	7'-0"	1 3/4"	B	H.H.	PT.		H.M.	PT.	FI	8	7		
201A	9'-3'-0"	7'-0"	1 3/4"	A	H.M.	PT.	G.W.G.	H.H.	PT.	FI	10	9	3/4 HR.	U.L.C. LABEL, CLOSER & LATCHING
202-1	3'-0"	7'-0"	1 3/4"	B	WD.	PLAM.		H.M.	PT.	FI	14	13		
204-1	3'-0"	8'-5"	1 3/4"	B	WD.	PLAM.		ALUM.						FRAME BY DEMOUNTABLE PARTITION SUPPLIER
205-1	3'-0"	8'-5"	1 3/4"	B	WD.	PLAM.		ALUM.						FRAME BY DEMOUNTABLE PARTITION SUPPLIER
122-3	2'-3'-0"	7'-0"	1 3/4"	B	H.H.	PT.		H.M.	PT.	FI	14	13	1/2 HR.	U.L.C. LABEL, CLOSER, LATCHING, HOLD OPEN WITH U.S.B. BUSH, LOCKABLE
206-1	3'-0"	8'-5"	1 3/4"	B	WD.	PLAM.		ALUM.						FRAME BY DEMOUNTABLE PARTITION SUPPLIER
207-1	3'-0"	8'-5"	1 3/4"	B	WD.	PLAM.		ALUM.						FRAME BY DEMOUNTABLE PARTITION SUPPLIER
208-1	3'-0"	8'-5"	1 3/4"	B	WD.	PLAM.		ALUM.						FRAME BY DEMOUNTABLE PARTITION SUPPLIER
209-1	3'-0"	8'-5"	1 3/4"	B	WD.	PLAM.		ALUM.						FRAME BY DEMOUNTABLE PARTITION SUPPLIER
210-1	3'-0"	8'-5"	1 3/4"	B	WD.	PLAM.		ALUM.						FRAME BY DEMOUNTABLE PARTITION SUPPLIER
211-1	3'-0"	8'-5"	1 3/4"	B	WD.	PLAM.		ALUM.						FRAME BY DEMOUNTABLE PARTITION SUPPLIER
212A	3'-0"	8'-5"	1 3/4"	B	WD.	PLAM.		ALUM.						FRAME BY DEMOUNTABLE PARTITION SUPPLIER
213A	3'-0"	8'-5"	1 3/4"	B	WD.	PLAM.		ALUM.						FRAME BY DEMOUNTABLE PARTITION SUPPLIER
214-1	3'-0"	8'-5"	1 3/4"	B	WD.	PLAM.		ALUM.						FRAME BY DEMOUNTABLE PARTITION SUPPLIER
215-1	3'-0"	8'-5"	1 3/4"	B	WD.	PLAM.		ALUM.						FRAME BY DEMOUNTABLE PARTITION SUPPLIER
216-1	3'-0"	8'-5"	1 3/4"	B	WD.	PLAM.		ALUM.						FRAME BY DEMOUNTABLE PARTITION SUPPLIER
217-1	3'-0"	8'-5"	1 3/4"	B	WD.	PLAM.		ALUM.						FRAME BY DEMOUNTABLE PARTITION SUPPLIER
218-1	3'-0"	8'-5"	1 3/4"	B	WD.	PLAM.		ALUM.						FRAME BY DEMOUNTABLE PARTITION SUPPLIER
219-1	2'-8"	7'-0"	1 3/4"	B	WD.	PLAM.		H.M.	PT.	FI	10	9		DOOR GRILLE
220-1	2'-8"	7'-0"	1 3/4"	B	WD.	PLAM.		H.M.	PT.	FI	10	9		DOOR GRILLE
221-1	2'-8"	7'-0"	1 3/4"	B	WD.	PLAM.		H.M.	PT.	FI	10	9		
222-1	3'-0"	7'-0"	1 3/4"	B	WD.	PLAM.		H.H.	PT.	FI	10	9		
222-2	3'-0"	7'-0"	1 3/4"	B	WD.	PLAM.		H.H.	PT.	FI	10	9		
225-1	3'-0"	7'-0"	1 3/4"	A	H.H.	PT.		H.H.	PT.	FI	12	11		U.L.C. LABEL, CLOSER, & LATCHING
154-1						PT.			PT.					
154-2	3'-0"	7'-0"	1 3/4"	B	H.M.	PT.	G.W.G.	H.M.	PT.	FI	6	5		
155-1	9'-3'-0"	7'-0"	1 3/4"	B	H.H.	PT.		H.M.	PT.	FI	8	7		
156-1	3'-0"	7'-0"	1 3/4"	B		PT.			PT.	FI	8	7		
157-1						PT.								RELOCATED OVERHEAD DOOR. MAKE GOOD.
157-2	3'-0"	7'-0"	1 3/4"	B	H.H.	PT.	G.W.G.	H.H.	PT.	FI	6	5		
157-3	2'-3'-0"	7'-0"	1 3/4"	A	H.H.	PT.	G.W.G.	H.H.	PT.	FI	6	5		
157-4	3'-0"	7'-0"	1 3/4"	B	H.H.	PT.		H.H.	PT.	FI	14	13		

LEGEND

ROOM		FLOOR		BASE		WALLS		CEILING				REMARKS
N ^o	name	mat.	finish	mat.	finish	mat.	finish	mat.	finish	ht.	rating	
101	VESTIBULE											EXISTING TO REMAIN
102	FOYER											FLOOR & BASE EXISTING TO REMAIN
103	STAIR NO 1			G.T.	SEALER			GYP. BD.	PT.	EXISTING	PT.	WALLS WOOD PANELING TO BE REMOVED
104	CORRIDOR	V.C.T.	WAX	RUBBER	WAX			GYP. BD.	PT.	AC.T.	—	FLOOR & BASE EXISTING TO REMAIN
105	HIGH ROOM	CONC.	HARDENER	—	—			CONC. BACK	PT.	GYP. BD.	PT.	WALLS WOOD PANELING TO BE REMOVED
106	LUNCH ROOM	V.C.T.	V.T.	RUBBER	WAX			CONC. BACK	PT.	AC.T.	—	FLOOR & BASE EXISTING TO REMAIN
107	MEN'S LOCKER ROOM	V.C.T.	V.T.	RUBBER	WAX			CONC. BACK	PT.	AC.T.	—	WOOD PANELING TO BE REMOVED
108	DINING	C.T.	SEALER	C.T.	SEALER			CONC. BACK	PT.	GYP. BD.	PT.	
109	SHOWERS	C.T.	SEALER	C.T.	SEALER			CONC. BACK	PT.	GYP. BD.	PT.	
110	MEN'S W.R.	C.T.	SEALER	C.T.	SEALER			CONC. BACK	PT.	GYP. BD.	PT.	WALL MOUNTED FOLDING SEAT & GRAB BAR
111	VESTIBULE	V.C.T.	WAX	V.C.T.	WAX			CONC. BACK	PT.	AC.T.	—	TOILET PARTITIONS
112	MED. ELECT. & COMPRESSOR	CONC.	HARDENER	—	—			CONC. BACK	PT.	EXISTING	PT.	
113	CORRIDOR	V.C.T.	WAX	RUBBER	WAX			CONC. BACK	PT.	AC.T.	—	
114	WOMEN'S LOCKER ROOM	V.C.T.	WAX	RUBBER	WAX			CONC. BACK	PT.	AC.T.	—	
115	SHOWER	C.T.	SEALER	C.T.	SEALER			C.T.	SEALER	GYP. BD.	PT.	WALL MOUNTED FOLDING SEAT & GRAB BAR
116	WOMEN'S W.R.	C.T.	SEALER	C.T.	SEALER			C.T.	SEALER	GYP. BD.	PT.	
117	H.P. W.R.	C.T.	SEALER	C.T.	SEALER			C.T.	SEALER	GYP. BD.	PT.	GRAB BAR
118	FOREMEN	V.C.T.	WAX	RUBBER	WAX			CONC. BACK	PT.	AC.T.	—	
119	SUPERVISOR	V.C.T.	WAX	RUBBER	WAX			CONC. BACK	PT.	AC.T.	—	
120	SECRETARY	V.C.T.	WAX	RUBBER	WAX			CONC. BACK	PT.	AC.T.	—	
121	STAIR NO 2	G.T.	SEALER	G.T.	SEALER			CONC. BACK	PT.			
122	AUTOMATIC STEEL ROOM	CONC.	HARDENER					CONC. BACK		EXPOSED STRUCTURE		EXISTING FLOOR FINISH SHOWN FOR PATCH COATED
123	RUSSIAN	V.C.T.	WAX	RUBBER	WAX			CONC. BACK	PT.	AC.T.	—	INSTALL SHUTTER WITH FUSIBLE LINK
124	SERVICE BAYS											EXISTING TO REMAIN
125	W.R.											EXISTING TO REMAIN
126	TOOL CRIB											EXISTING TO REMAIN
127	MACHINE SHOP											EXISTING TO REMAIN
128	SECRETARY	V.C.T.	WAX	RUBBER	WAX			GYP. BD.	PT.	AC.T.	—	
129	MANUALS	V.C.T.	WAX	RUBBER	WAX			GYP. BD.	PT.	AC.T.	—	
130	OFFICE	V.C.T.	WAX	RUBBER	WAX			GYP. BD.	PT.	AC.T.	—	
131	VESTIBULE	G.T.	SEALER	G.T.	SEALER			GYP. BD.	PT.	AC.T.	—	
132	CORRIDOR	V.C.T.	WAX	RUBBER	WAX			GYP. BD.	PT.	AC.T.	—	
133	MTC ROOM	V.C.T.	WAX	RUBBER	WAX			GYP. BD.	PT.	AC.T.	—	12'-6" CLG HEIGHT IN SKYLIGHT AREA.
134	SURVEYING	V.C.T.	WAX	RUBBER	WAX			GYP. BD.	PT.	AC.T.	—	
135	CLERKS	V.C.T.	WAX	RUBBER	WAX			GYP. BD.	PT.	AC.T.	—	
136	OFFICE	V.C.T.	WAX	RUBBER	WAX			GYP. BD.	PT.	AC.T.	—	
137	INSPECTION	V.C.T.	WAX	RUBBER	WAX			GYP. BD.	PT.	AC.T.	—	
138	OFFICE	V.C.T.	WAX	RUBBER	WAX			GYP. BD.	PT.	AC.T.	—	
139	OFFICE	V.C.T.	WAX	RUBBER	WAX			GYP. BD.	PT.	AC.T.	—	
140	SUPERVISION & CLERK	V.C.T.	WAX	RUBBER	WAX			GYP. BD.	PT.	AC.T.	—	
141	TESTING LAB.	V.C.T.	WAX	RUBBER	WAX			CONC. BACK	PT.	GYP. BD.	PT.	
142	LAB. TECHNICIAN	V.C.T.	WAX	RUBBER	WAX			GYP. BD.	PT.	GYP. BD.	PT.	
143	LAB. TECHNICIAN	V.C.T.	WAX	RUBBER	WAX			GYP. BD.	PT.	GYP. BD.	PT.	
144	HYDROMETER	EXISTING		RUBBER	WAX			GYP. BD.	PT.	GYP. BD.	PT.	
145	DAMP ROOM	EXISTING	HARDENER	—	—			CONC. BACK	PT.	EXPOSED STRUCTURE	PT.	
146	UNION	V.C.T.	WAX					GYP. BD.	PT.	AC.T.	—	
147	SUNNY STORAGE	EXISTING		RUBBER	WAX			GYP. BD.	PT.	GYP. BD.	PT.	
148	STORAGE	EXISTING		RUBBER	WAX			GYP. BD.	PT.	GYP. BD.	PT.	
149	INSPECTION	EXISTING		RUBBER	WAX			GYP. BD.	PT.	GYP. BD.	PT.	
150	DRINKING & STORAGE	V.C.T.	WAX	RUBBER	WAX			GYP. BD.	PT.	GYP. BD.	PT.	
151	FIRST AID	V.C.T.	WAX	RUBBER	WAX			GYP. BD.	PT.	GYP. BD.	PT.	
152	WASH. STORAGE	EXISTING		RUBBER	WAX			GYP. BD.	PT.	EXISTING	PT.	
153	VESTIBULE	V.C.T.	WAX	RUBBER	WAX			GYP. BD.	PT.	AC.T.	—	
M 1	STORAGE	CONC.	HARDENER	RUBBER	WAX			GYP. BD.	PT.	EXISTING	PT.	
M 2	STAIR NO 1	EXISTING						GYP. BD.	PT.	EXISTING	PT.	MAKES GOOD EXIST. FLOOR & BASE TO REMAIN
M 3	STORAGE	EXISTING						CONC. BACK		EXISTING	PT.	WOOD PANELING TO BE REMOVED
M 4	VESTIBULE	EXISTING		RUBBER	WAX			GYP. BD.	PT.	EXISTING	PT.	
M 5	STAIR NO 2	G.T.	SEALER	G.T.	SEALER			CONC. BACK	PT.	GYP. BD.	PT.	
201	STAIR NO 1	EXISTING										MAKES GOOD EXIST. FLOOR & BASE TO REMAIN
202	RECEPTION	V.C.T.	WAX	RUBBER	WAX			GYP. BD.	PT.	AC.T.	—	WOOD PANELING TO BE REMOVED
203	GENERAL OFFICE	CARPET		RUBBER	WAX			GYP. BD.	PT.	AC.T.	—	
204	OFFICE	CARPET		RUBBER	WAX			GYP. BD.	PT.	AC.T.	—	
205	MTC. ROOM	CARPET		RUBBER	WAX			GYP. BD.	PT.	AC.T.	—	
206	FILES	CARPET		RUBBER	WAX			GYP. BD.	PT.	AC.T.	—	
207	MED. & ELECTRICAL	V.C.T.	WAX	RUBBER	WAX			GYP. BD.	PT.	AC.T.	—	
208	JANITOR	V.C.T.	WAX	RUBBER	WAX			GYP. BD.	PT.	GYP. BD.	PT.	
209	LUNCH ROOM	V.C.T.	WAX	RUBBER	WAX			GYP. BD.	PT.	AC.T.	—	
210	OFFICE	CARPET		RUBBER	WAX			GYP. BD.	PT.	AC.T.	—	
211	MTC. ROOM	CARPET		RUBBER	WAX			GYP. BD.	PT.	AC.T.	—	
212	OFFICE	CARPET		RUBBER	WAX			GYP. BD.	PT.	AC.T.	—	
213	OFFICE	CARPET		RUBBER	WAX			GYP. BD.	PT.	AC.T.	—	
214	OFFICE	CARPET		RUBBER	WAX			GYP. BD.	PT.	AC.T.	—	
215	OFFICE	CARPET		RUBBER	WAX			GYP. BD.	PT.	AC.T.	—	
216	OFFICE	CARPET		RUBBER	WAX			GYP. BD.	PT.	AC.T.	—	
217	BRIDGE & EMERG. CORR.	CARPET		RUBBER	WAX			GYP. BD.	PT.	AC.T.	—	
218	DISPATCH	CARPET		RUBBER	WAX			GYP. BD.	PT.	AC.T.	—	
219	MEN'S W.R.	C.T.	SEALER	C.T.	SEALER			GYP. BD.	V.F.	AC.T.	—	GRAB BAR, TOILET PARTITIONS
220	REST ROOM	CARPET		RUBBER	WAX			GYP. BD.	PT.	AC.T.	—	
221	WOMEN'S W.R.	C.T.	SEALER	C.T.	SEALER			GYP. BD.	V.F.	AC.T.	—	GRAB BAR, TOILET PARTITIONS
222	LIBRARY/GEN. STORAGE	V.C.T.	WAX	RUBBER	WAX			GYP. BD.	PT.	AC.T.	—	
223	CORRIDOR	V.C.T.	WAX	RUBBER	WAX			GYP. BD.	PT.	AC.T.	—	
224	CORRIDOR	V.C.T.	WAX	RUBBER	WAX			GYP. BD.	PT.	AC.T.	—	
225	STAIR NO 2	G.T.	SEALER	G.T.	SEALER			CONC. BACK	PT.	AC.T.	—	
154	SIGNAL STORAGE	CONC.	HARDENER					CONC. BACK		EXPOSED STRUCTURE	PT.	
155	TEST ROOM	CONC.	HARDENER					CONC. BACK		AC.T.	—	
156	OFFICE	V.C.T.	WAX	RUBBER	WAX			CONC. BACK	PT.	AC.T.	—	
157	TRAFFIC OFFICE	CONC.	HARDENER					CONC. BACK		EXPOSED STRUCTURE	PT.	

A.C.T.	ACOUSTIC TILE
C.T.	CERAMIC TILE
Q.T.	QUARRY TILE
CONC.	CONCRETE
V.C.T.	VINYL COMPOSITION TILE
P.A.T.	PAINTED
V.P.	VINYL FABRIC
●	EXISTING FIREPROOFING MAKE GOOD

EFFECTIVE DATE	REVISIONS
<hr/>	

MAVIS ROAD WORKS DEPOT
- RENOVATIONS -

185 MAVIS ROAD MISSISSAUGA

DOOR & ROOM SCHEDULES

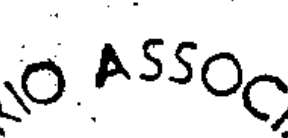
	TRUE NORTH	DWG. NORTH
	JOB NO. 88-24	
	SCALE	

MOFFET & DUNCAN architects inc.	APRIL 18, 1989
	PRINTED
	APRIL 18, 1989
	ONE NO.

15

5361r017

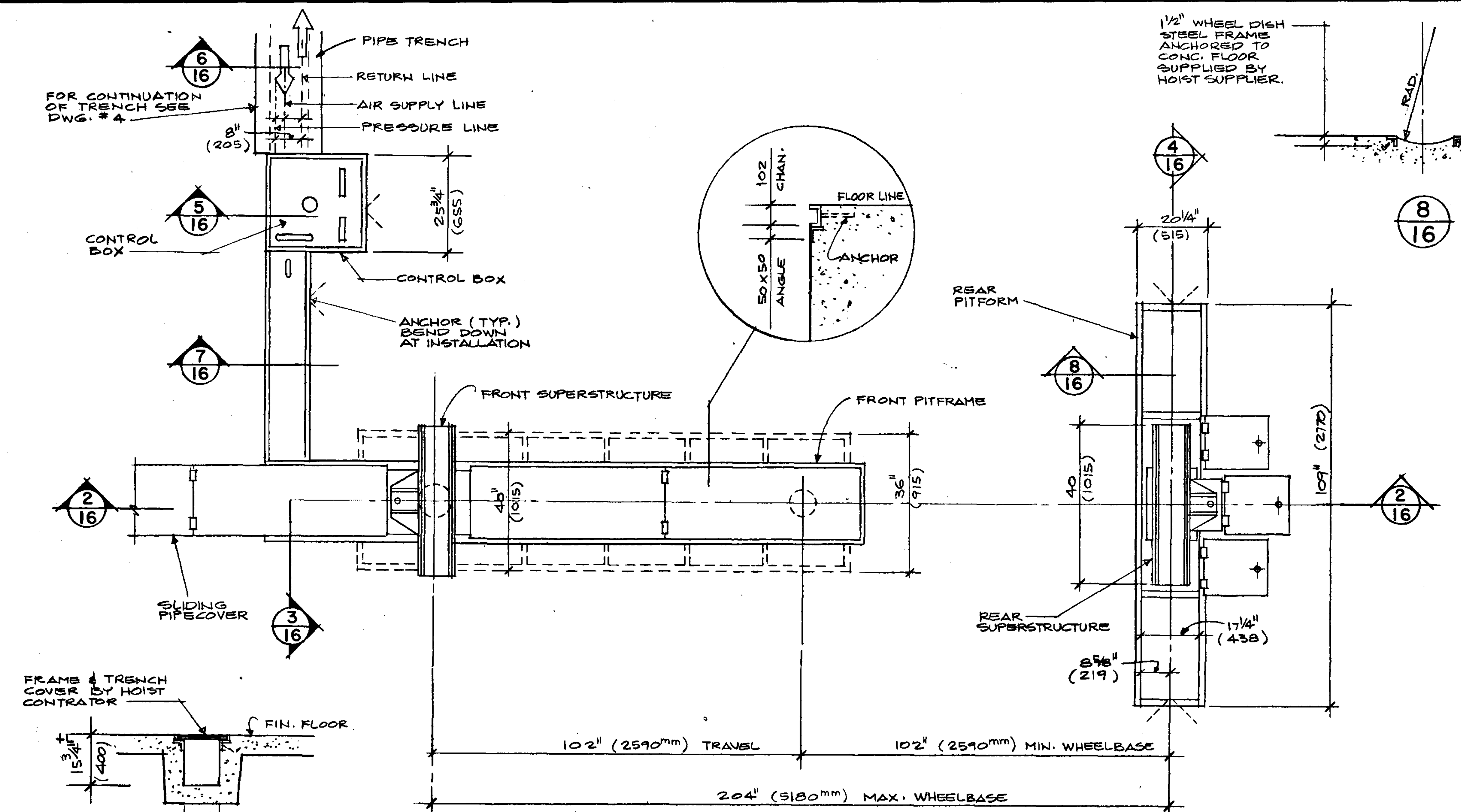

1/16 HOIST PLAN

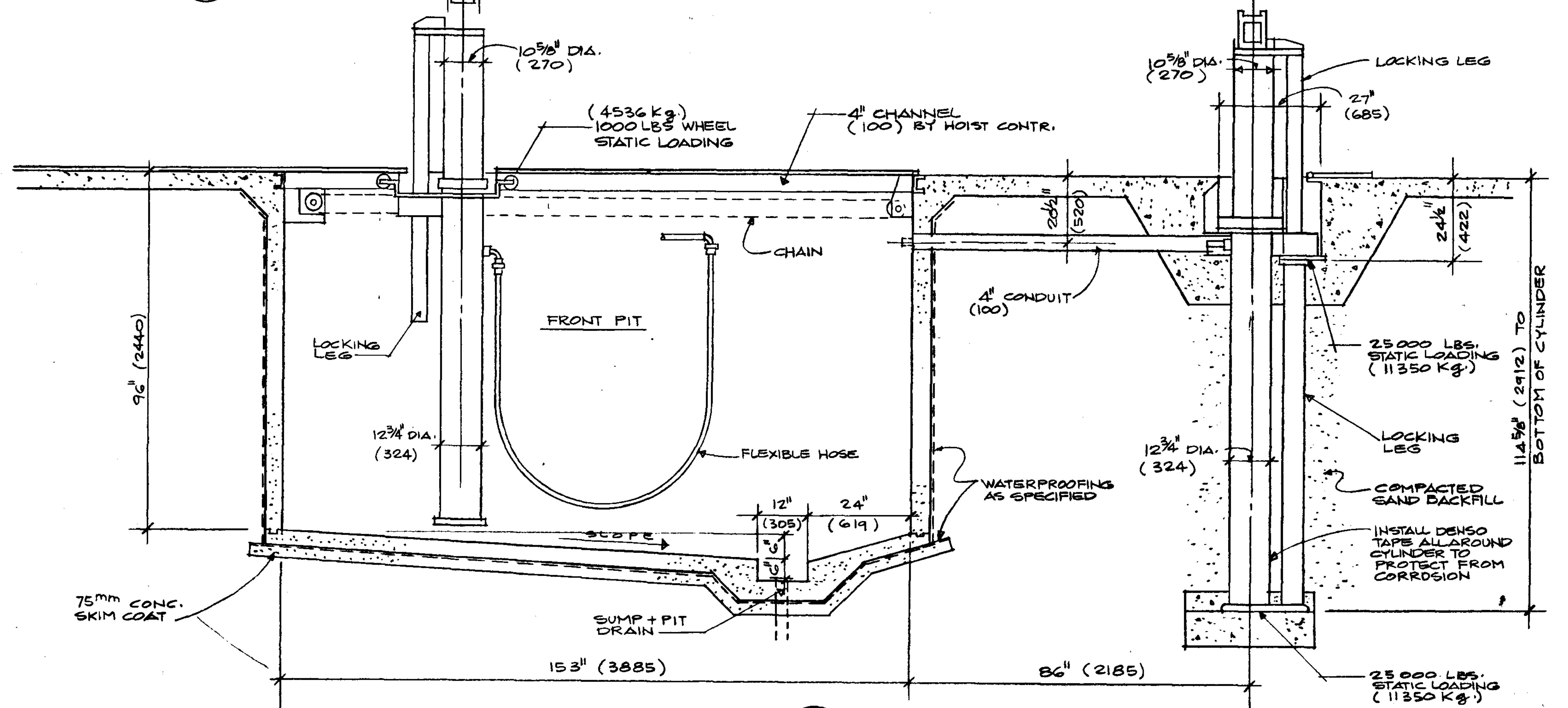

2/16 HOIST SECTION

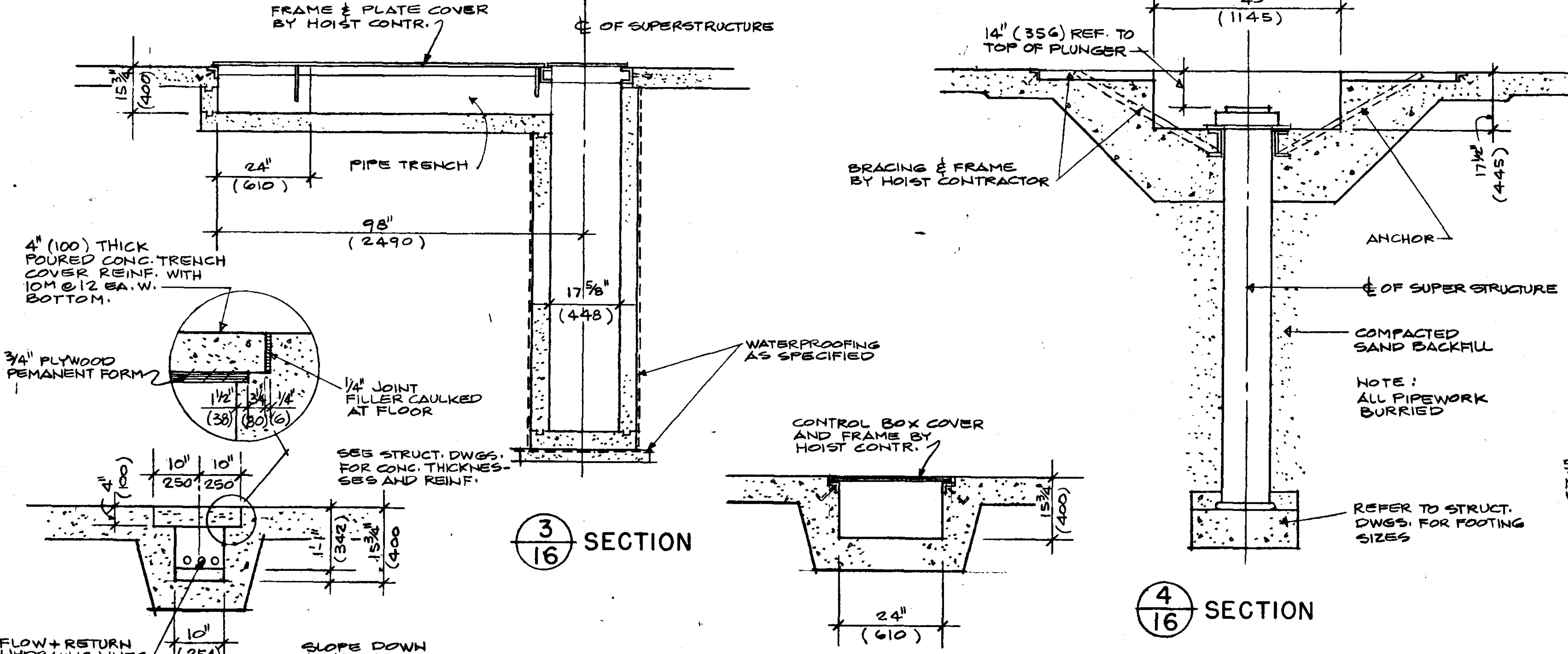

3/16 SECTION



4/16 HOIST PIPE TRENCH



5/16 CONTROL BOX DETAIL

SEE DWG. #4 & TRUCK HOIST LAYOUT *MPX-210-E PLAN, SECTIONS & DETAILS AS PER DWG. #4 BY FORD SMITH MACHINE CO. LTD. FRUITLAND ONT.

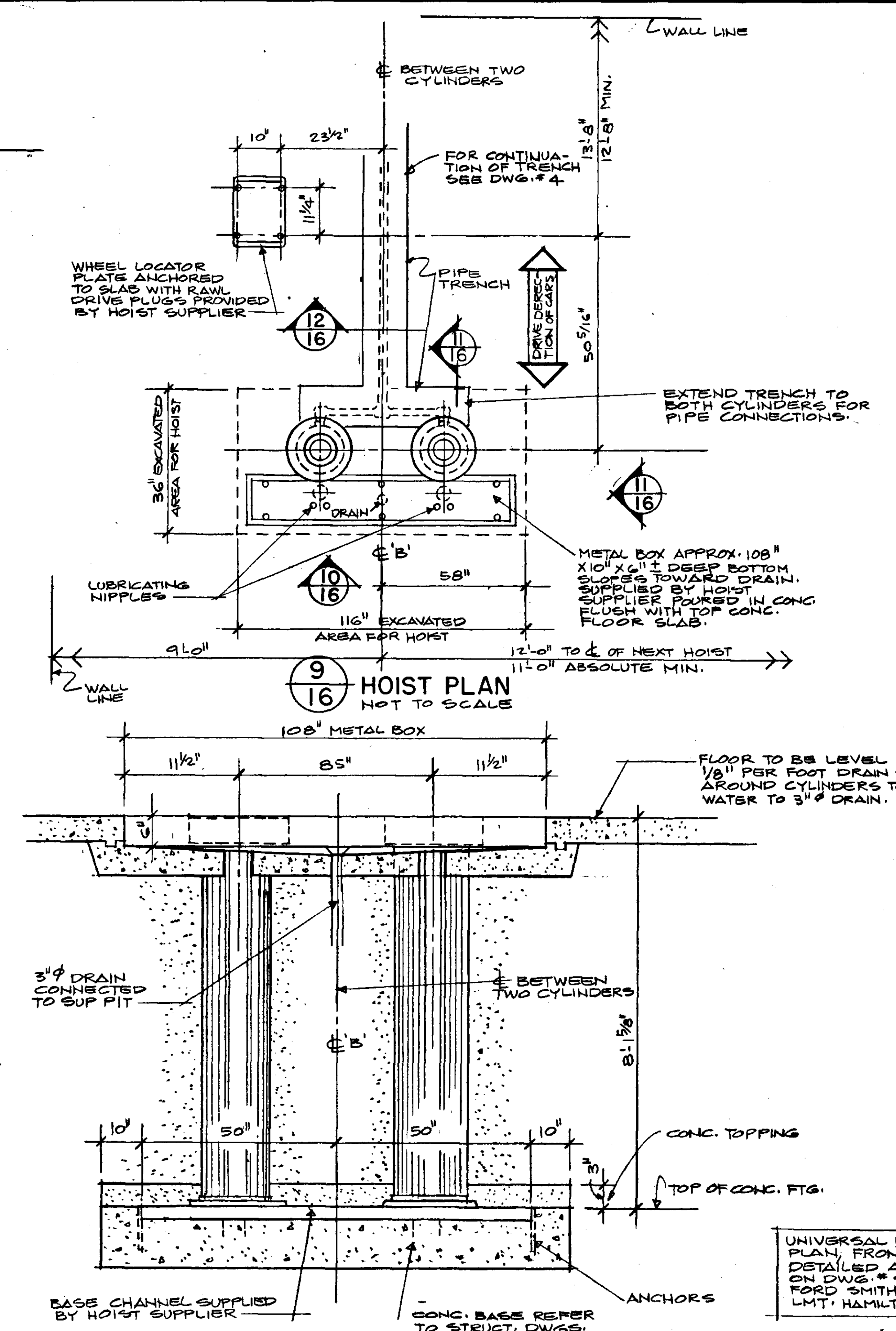

9/16 HOIST PLAN

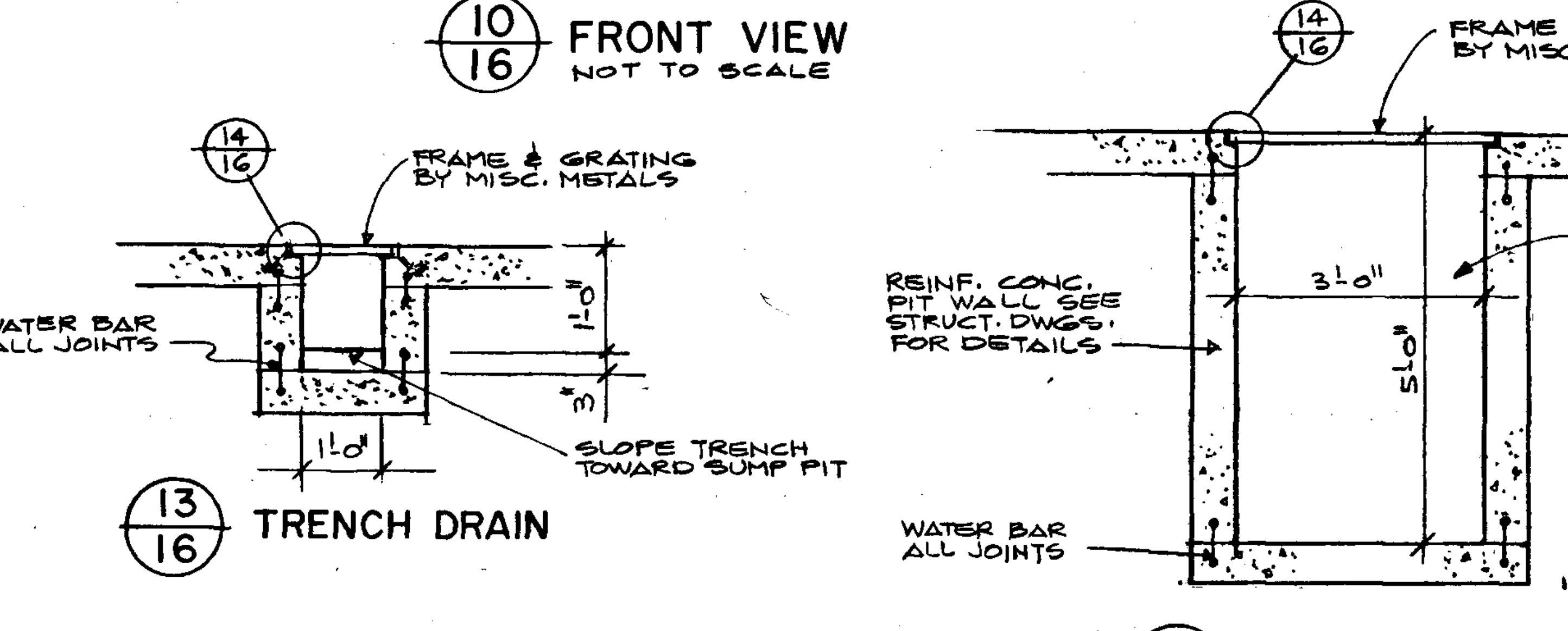

10/16 FRONT VIEW

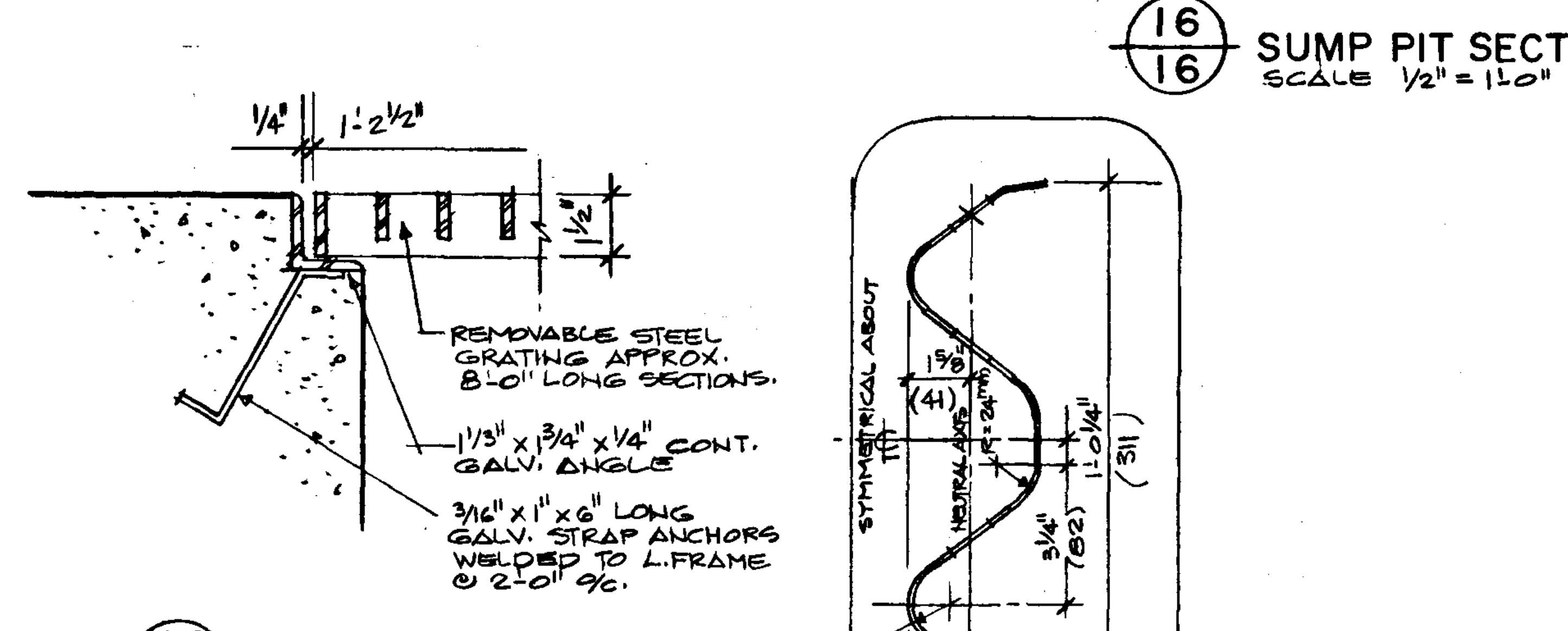

11/16 RIGHT SIDE VIEW

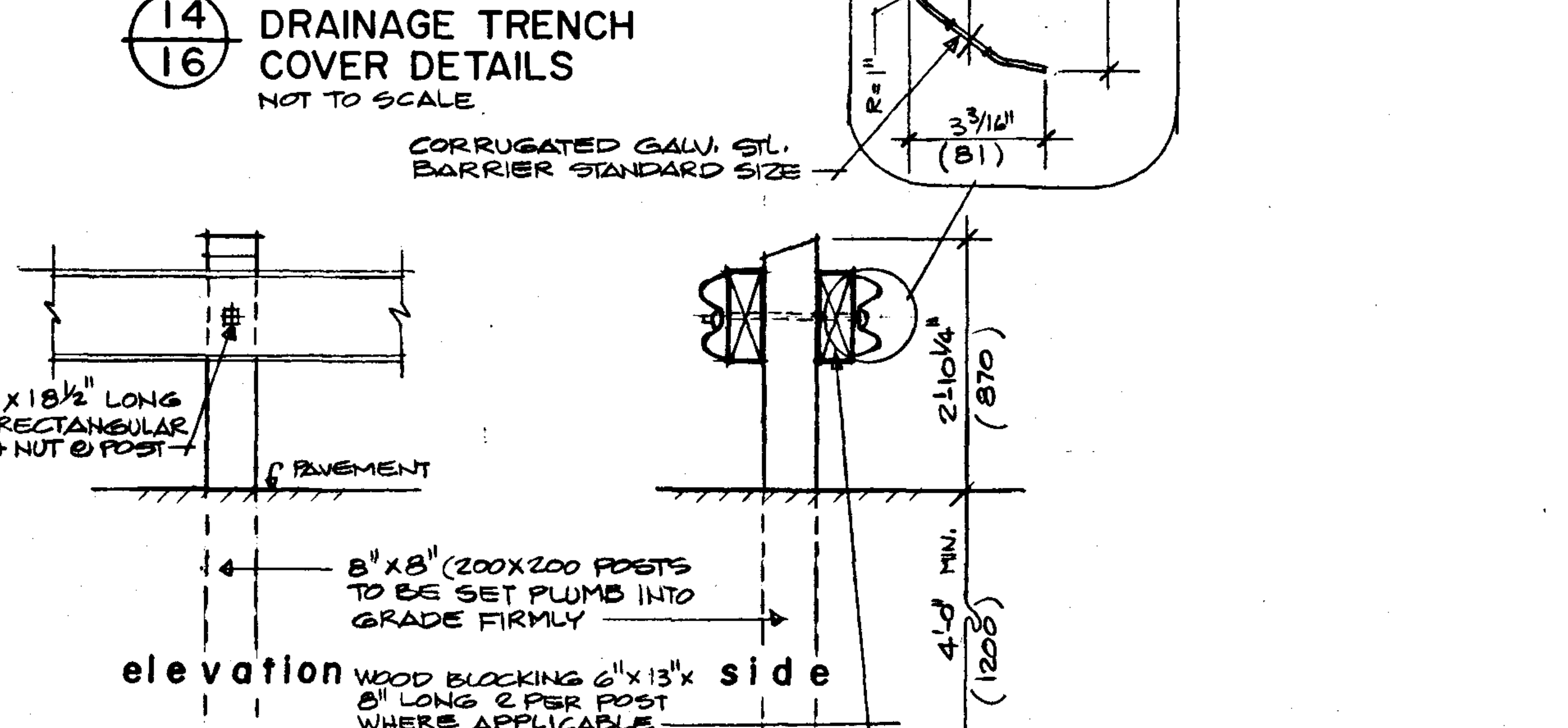

12/16 HOIST PIPE TRENCH

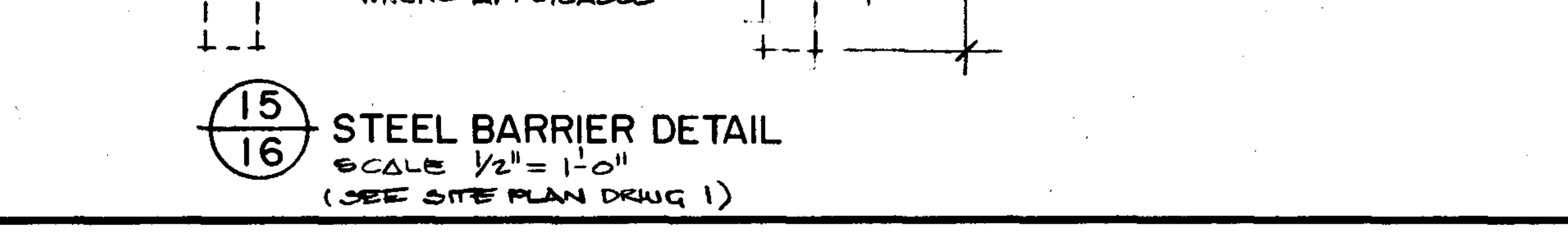

13/16 TRENCH DRAIN

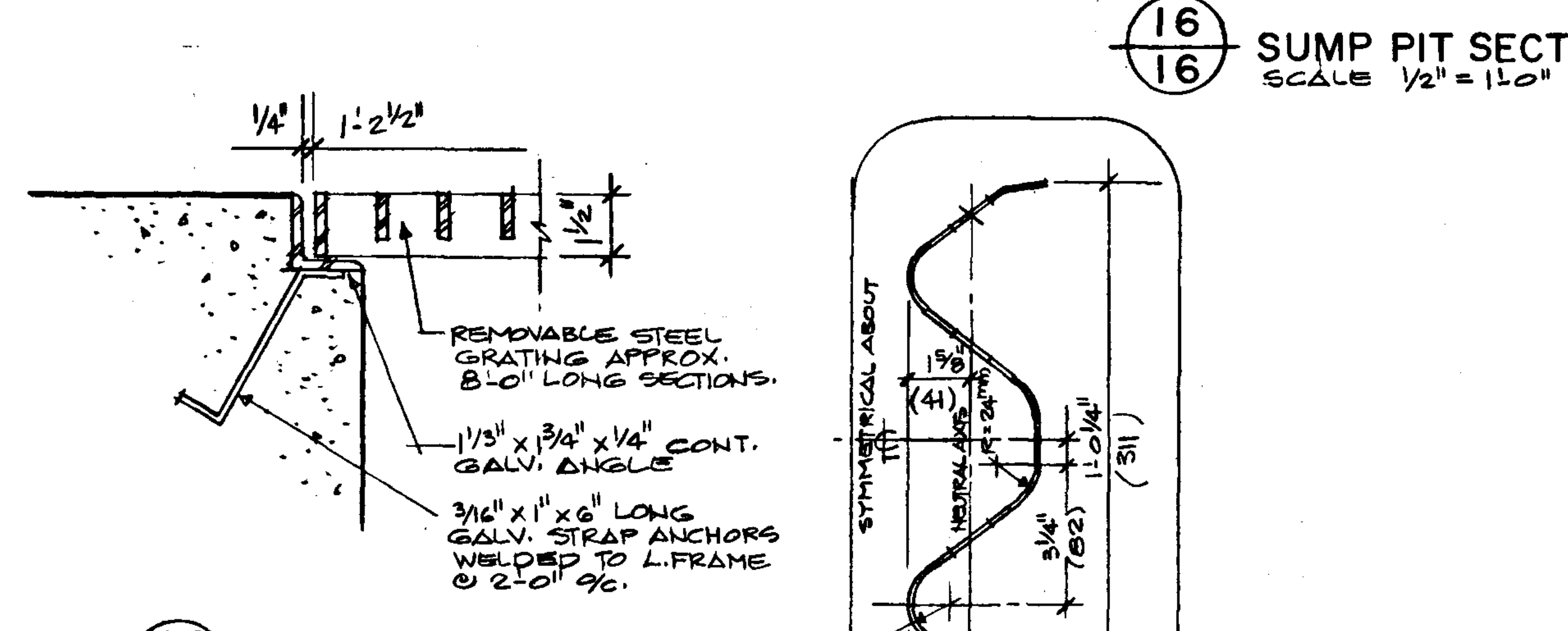

14/16 DRAINAGE TRENCH COVER DETAILS

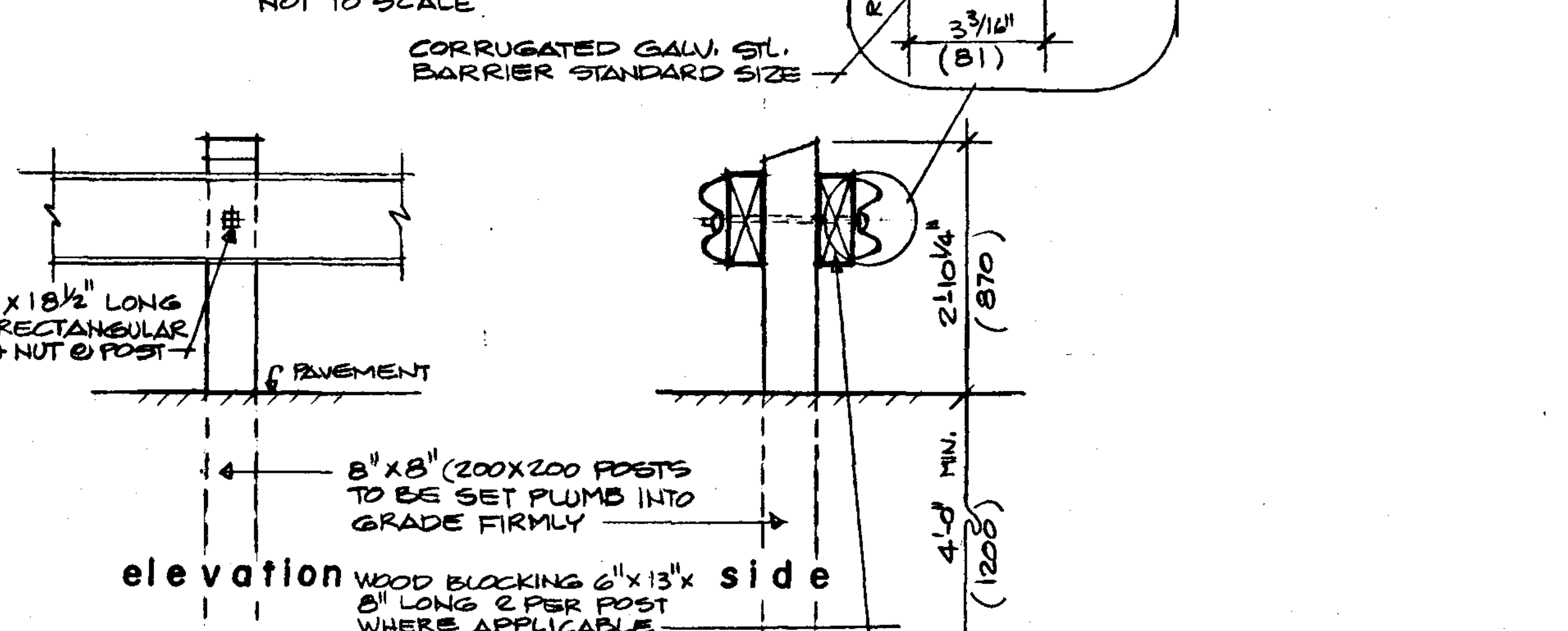

15/16 STEEL BARRIER DETAIL

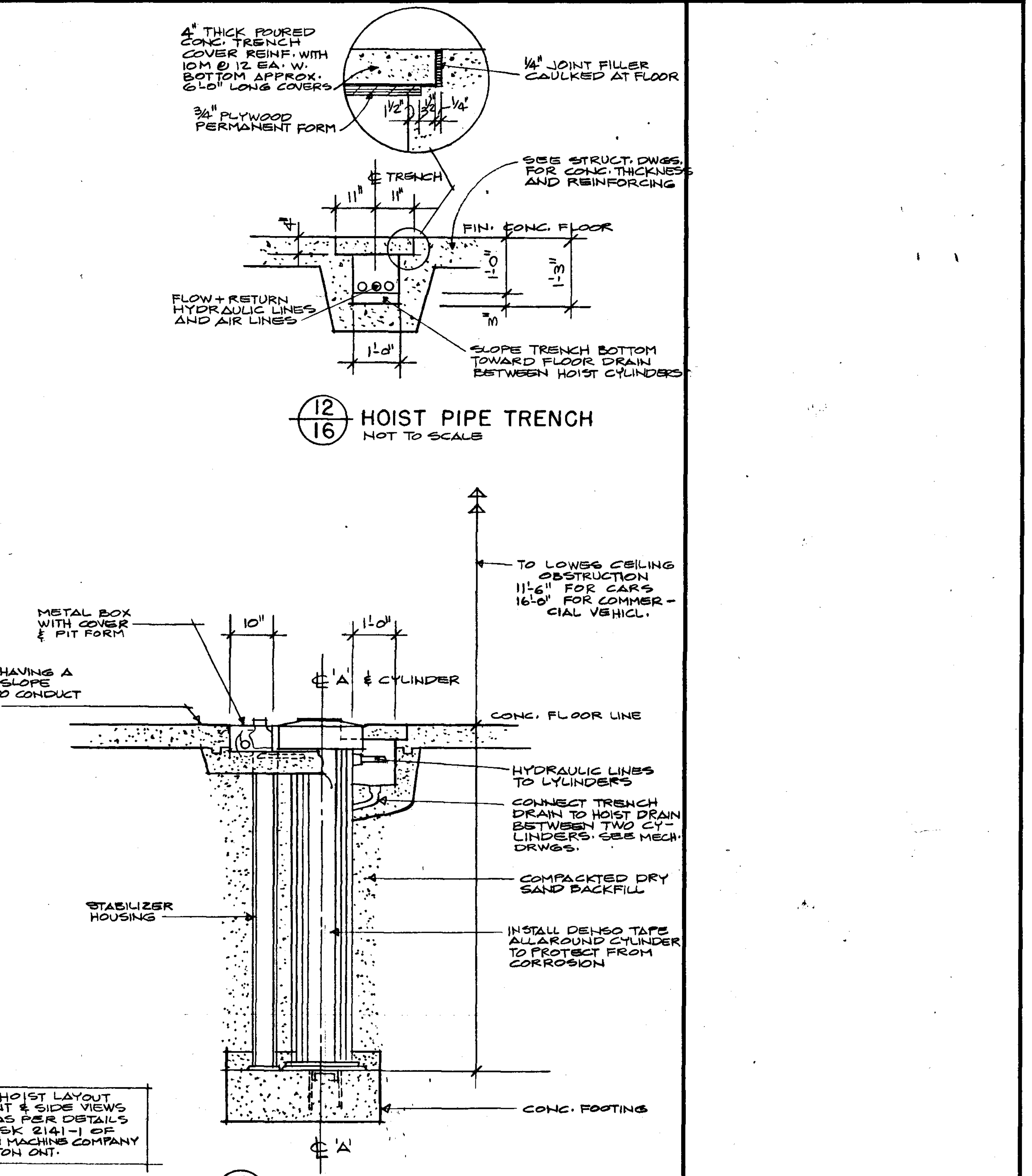

16/16 SUMP PIT SECTION

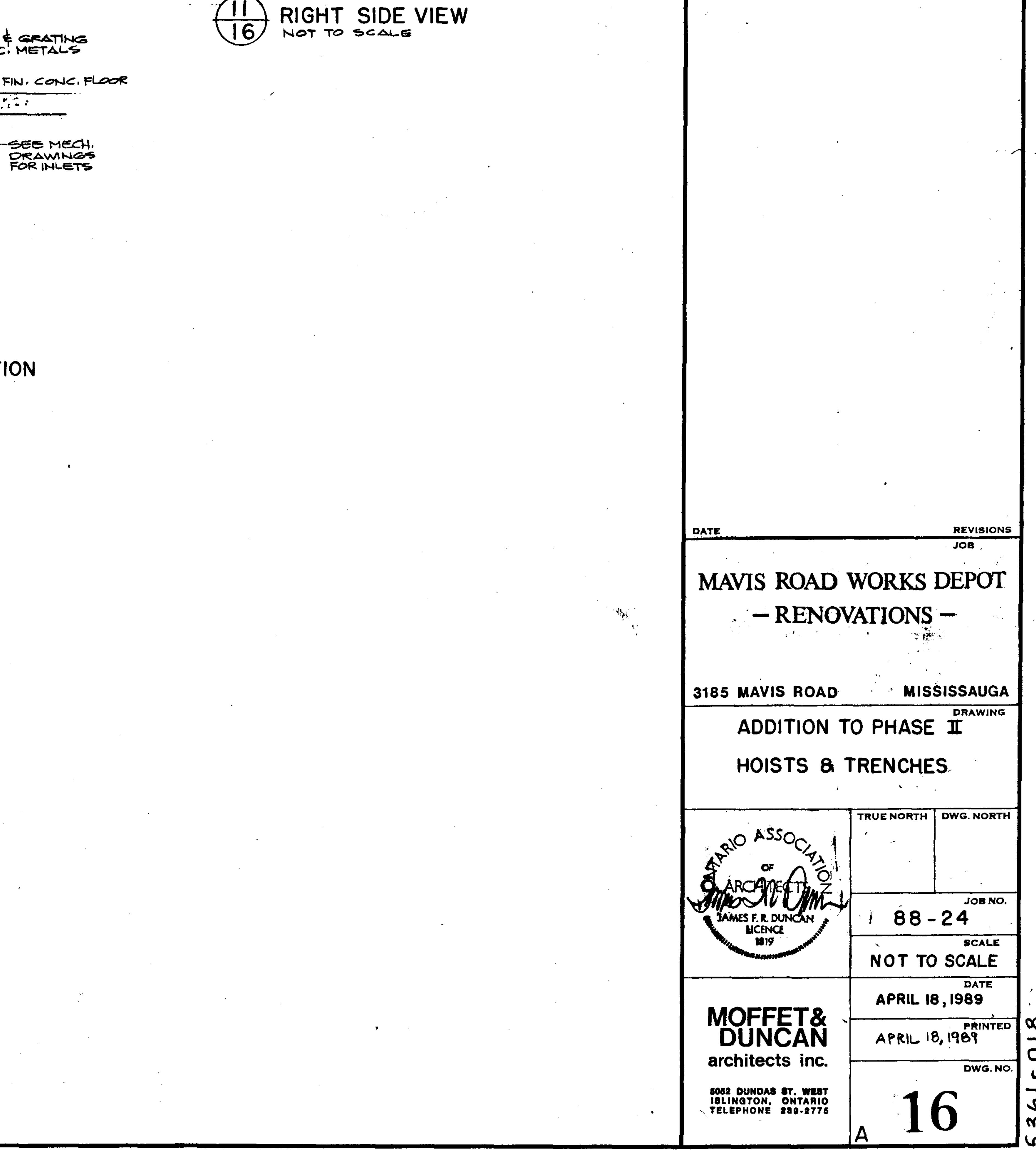

17/16 RIGHT SIDE VIEW

DATE	REVISIONS
	JOB
MAVIS ROAD WORKS DEPOT - RENOVATIONS -	
3185 MAVIS ROAD	MISSISSAUGA
ADDITION TO PHASE II HOISTS & TRENCHES	
TRUE NORTH	DWG. NORTH
JOB NO.	88-24
SCALE	NOT TO SCALE
DATE	APRIL 18, 1989
PRINTED	APRIL 18, 1989
DWG. NO.	16

MOFFET & DUNCAN
architects inc.
3085 DUNDAS ST. WEST
BILKINGTON, ONTARIO
TELEPHONE 259-2775

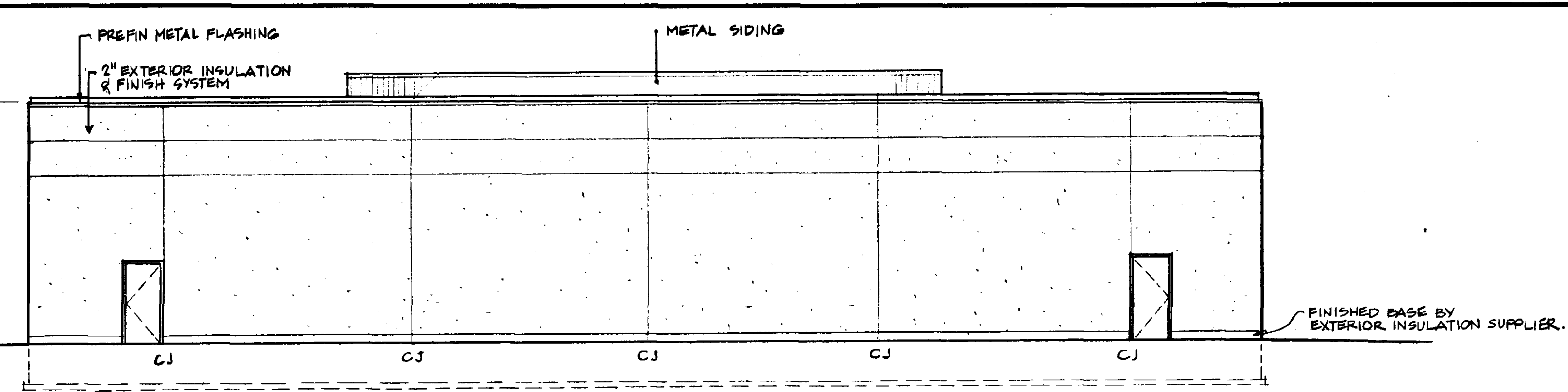
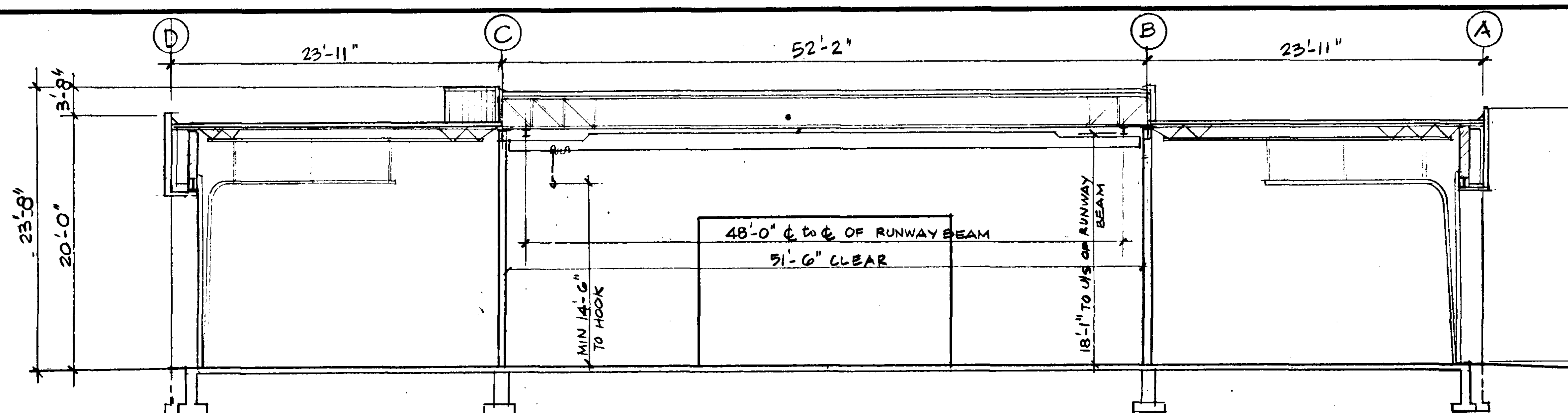

ROOM SCHEDULE											
ROOM No.	name	FLOOR mat.	finish	BASE mat.	finish	WALLS mat.	finish	CEILING mat.	finish	ht.	rating
1	REPAIR AREA	CONC.	HARDENER			CONC. BLOCK		EXPOSED STRUCT.	PAINT		
2	DRIVE-THROUGH WASH BAY	CONC.	HARDENER			CONC. BLOCK	BROCK COATING	EXPOSED STRUCT.	PAINT		
3	WATER TANK PUMP & 1500 PSI CAR WASH UNIT	CONC.	HARDENER			CONC. BLOCK		EXPOSED STRUCT.	PAINT		

DOOR SCHEDULE											
No.	DOOR				FRAME						
	width	height	thick	typ.	mat.	finish	glass	mat.	finish	type	rating
1	16'-2"	14'-1"		B							
2	16'-2"	14'-1"		B							
3	16'-2"	14'-1"		B							
4	16'-2"	14'-1"		B							
5	16'-2"	14'-1"		B							
6	16'-2"	14'-1"		B							
7	16'-2"	14'-1"		B							
8	16'-2"	14'-1"		B							
9	16'-2"	14'-1"		B							
10	16'-2"	14'-1"		B							
11	2'-11 1/4"	7'-0 3/8"	1 3/4"	A	H.M.	PAINT	TEMPERED	H.M.	PAINT	F1	3 2
12	2'-11 1/4"	7'-0 3/8"	1 3/4"	A	H.M.	PAINT	TEMPERED	H.M.	PAINT	F1	3 2
13	2'-11 1/4"	7'-0 3/8"	1 3/4"	A	H.M.	PAINT	TEMPERED	H.M.	PAINT	F1	3 2
14	2'-11 1/4"	7'-0 3/8"	1 3/4"	A	H.M.	PAINT	TEMPERED	H.M.	PAINT	F1	3 2
15	2'-11 1/4"	7'-0 3/8"	1 3/4"	A	H.M.	PAINT		H.M.	PAINT	F2	3 5
16	2'-11 1/4"	7'-0 3/8"	1 3/4"	A	H.M.	PAINT		H.M.	PAINT	F2	3 5
17	2'-11 1/4"	7'-0 3/8"	1 3/4"	A	H.M.	PAINT		H.M.	PAINT	F2	4 6
18	2'-11 1/4"	7'-0 3/8"	1 3/4"	A	H.M.	PAINT		H.M.	PAINT	F2	4 6
19	4'-1"	7'-1"	1 3/4"	A	H.M.	PAINT		H.M.	PAINT	F2	

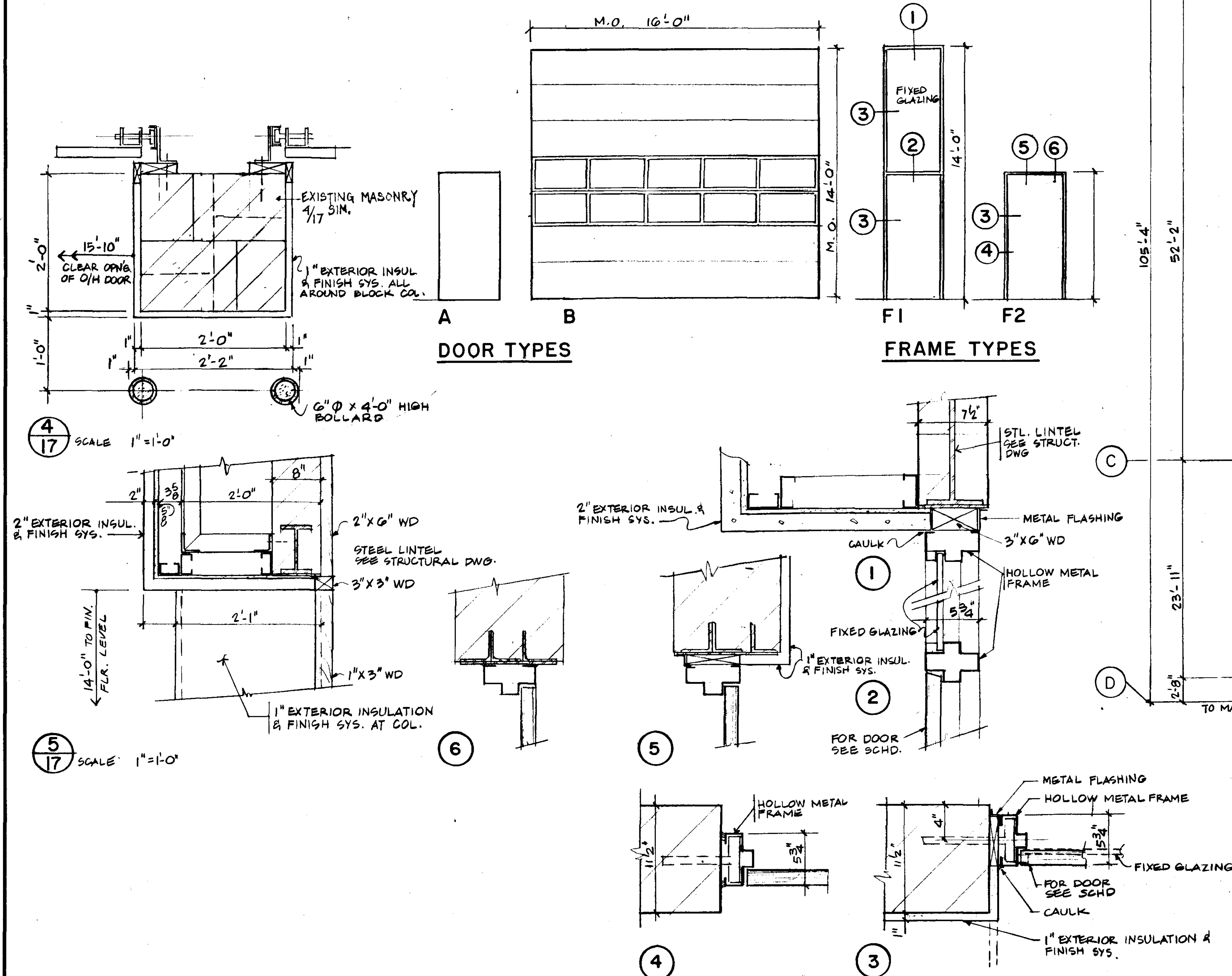
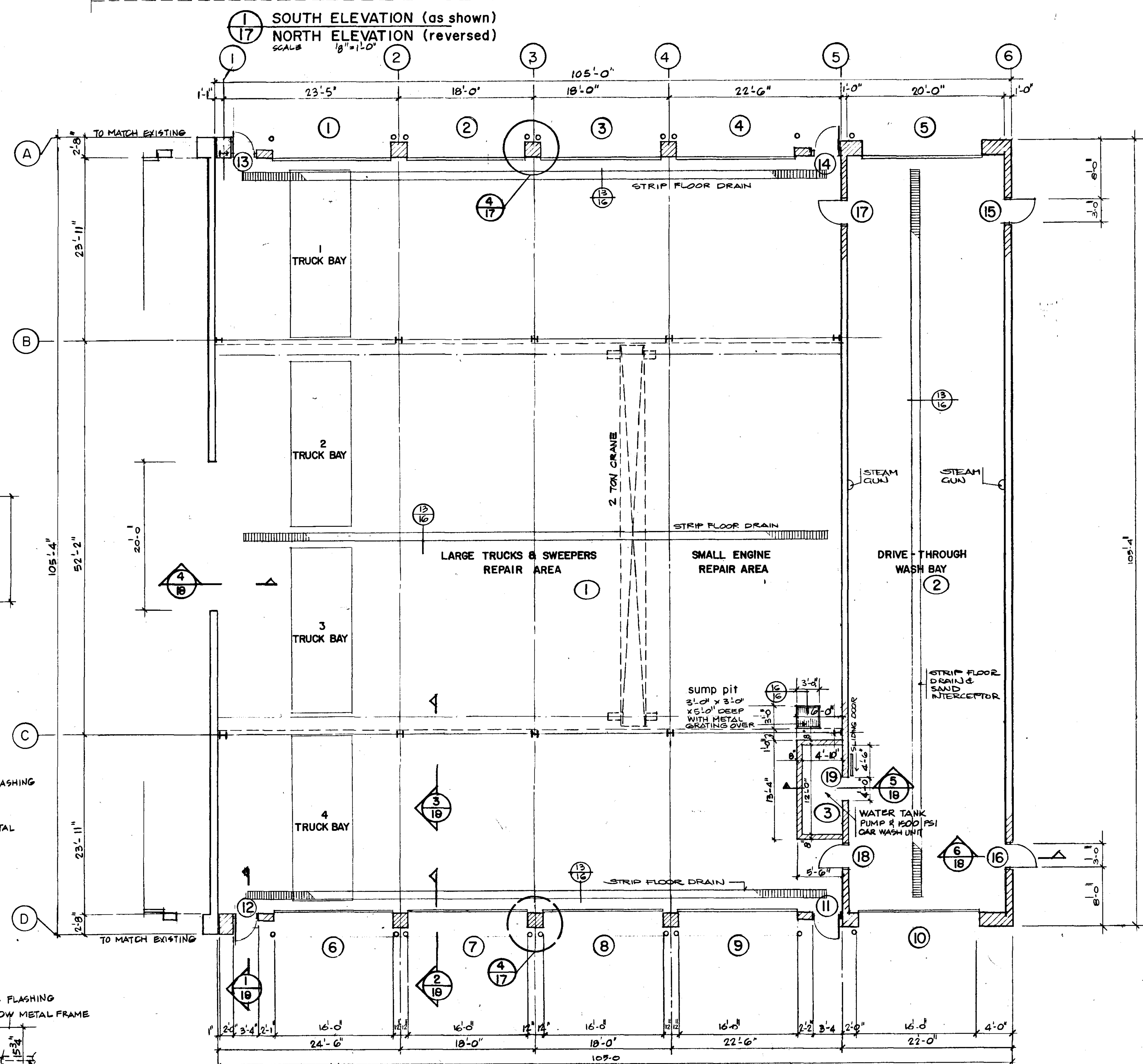
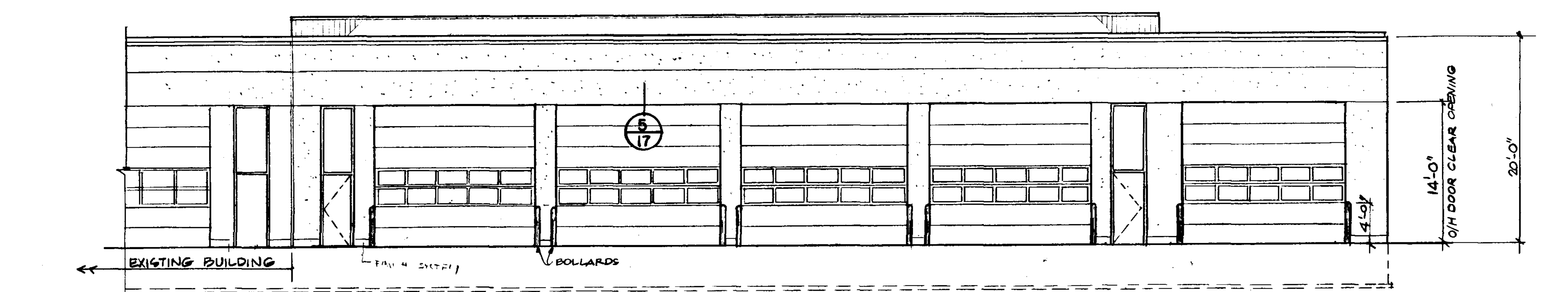

DATE

REVISIONS

MAVIS ROAD WORKS DEPOT

- RENOVATIONS -

3185 MAVIS ROAD

MISSISSAUGA

ADDITION PHASE II

FLOOR PLAN, ELEVATIONS & SCHEDULES

TRUE NORTH

DWG. NORTH

88-24

SCALE 1/8" = 1'-0"

DATE

PRINTED

DWG. NO.

APRIL 18, 1989

APRIL 18, 1989

17

ARCHITECT

MOFFET & DUNCAN

architects inc.

608 DUNDAS ST. WEST

ISLINGTON, ONTARIO

TELEPHONE 598-2778

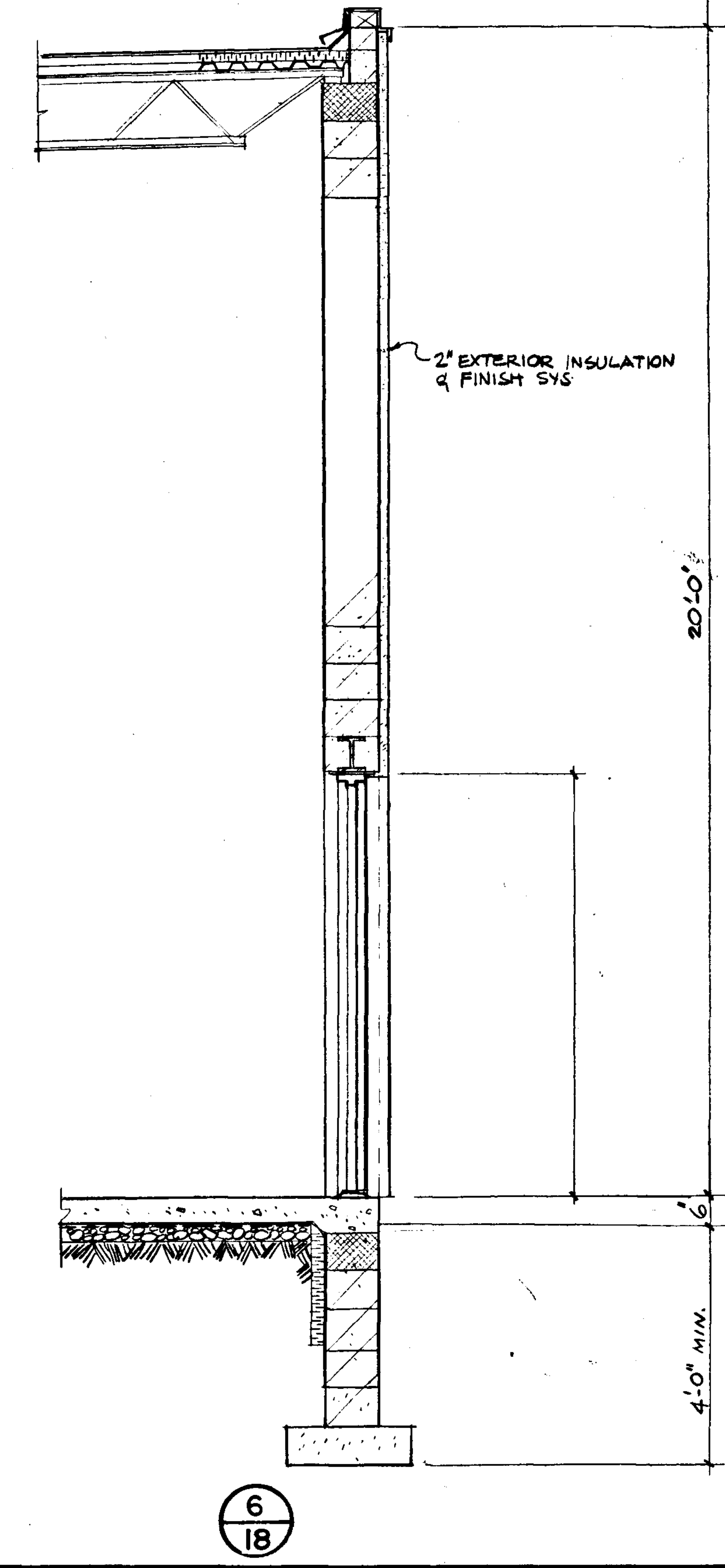
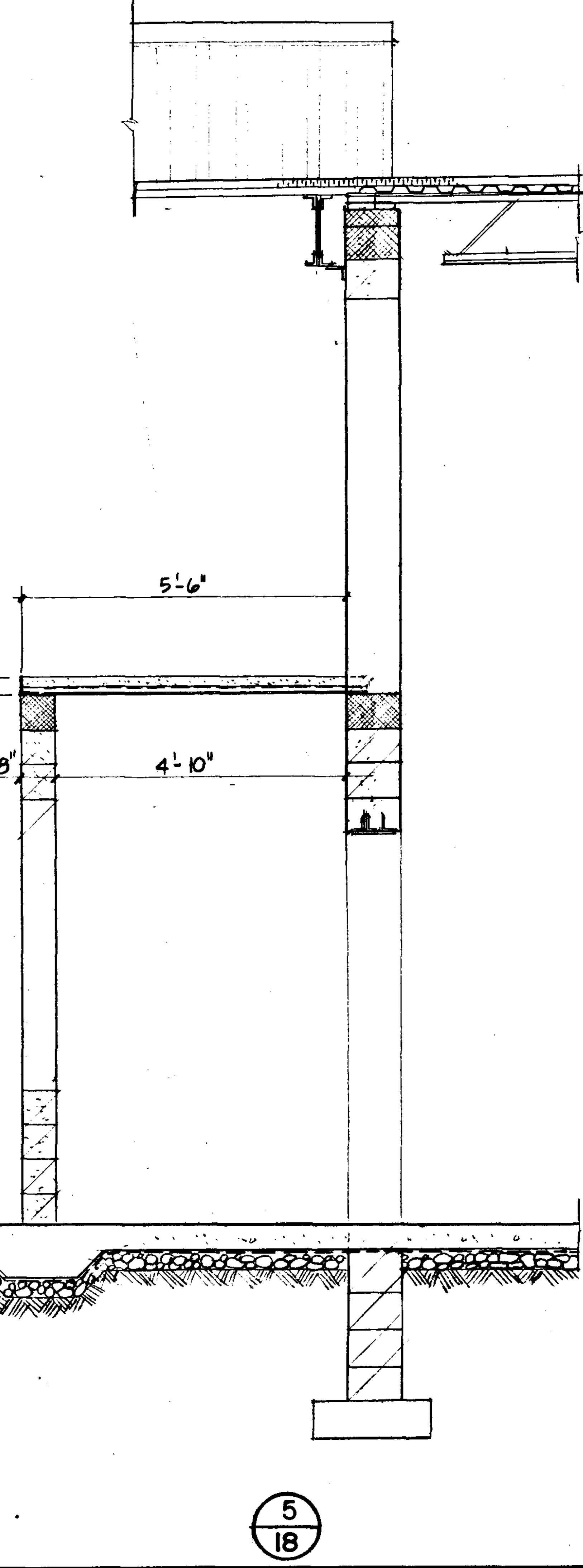
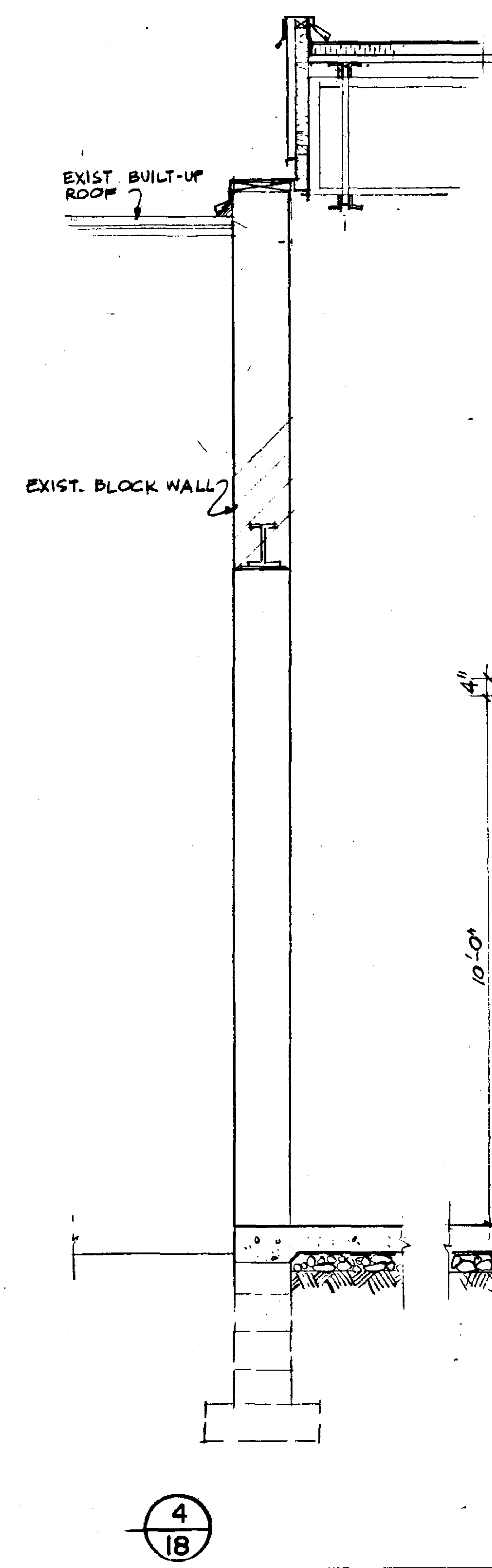
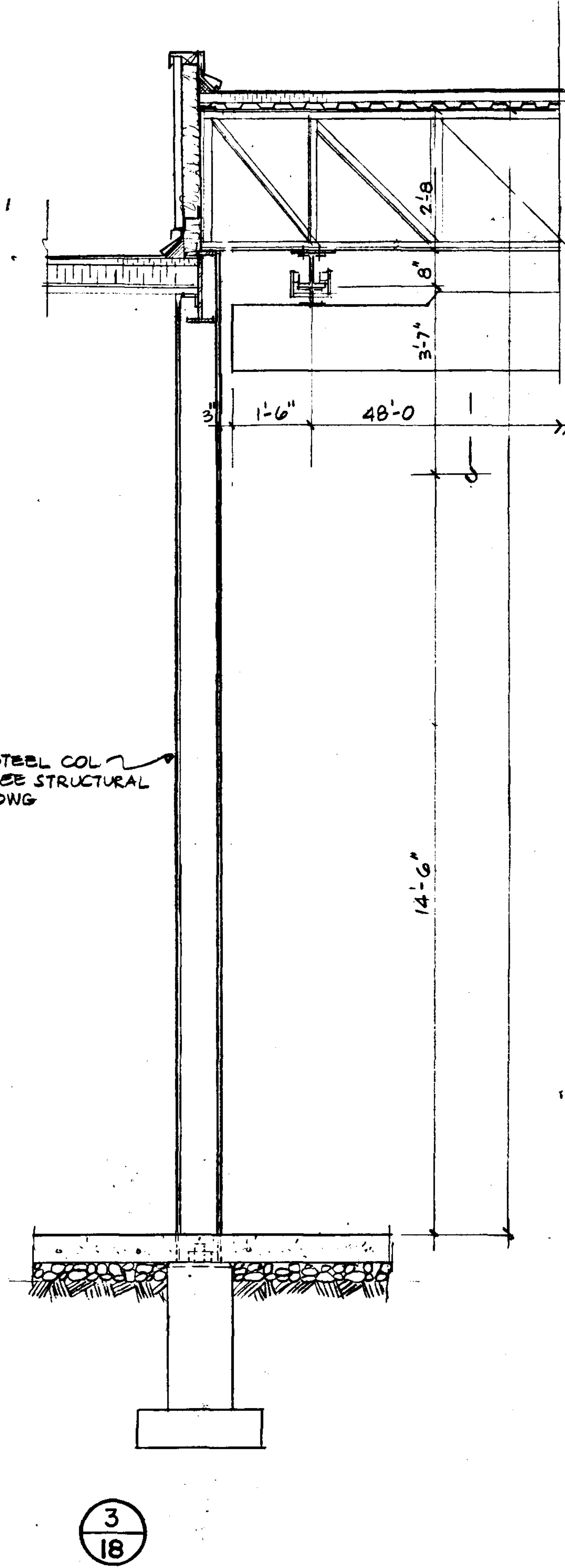
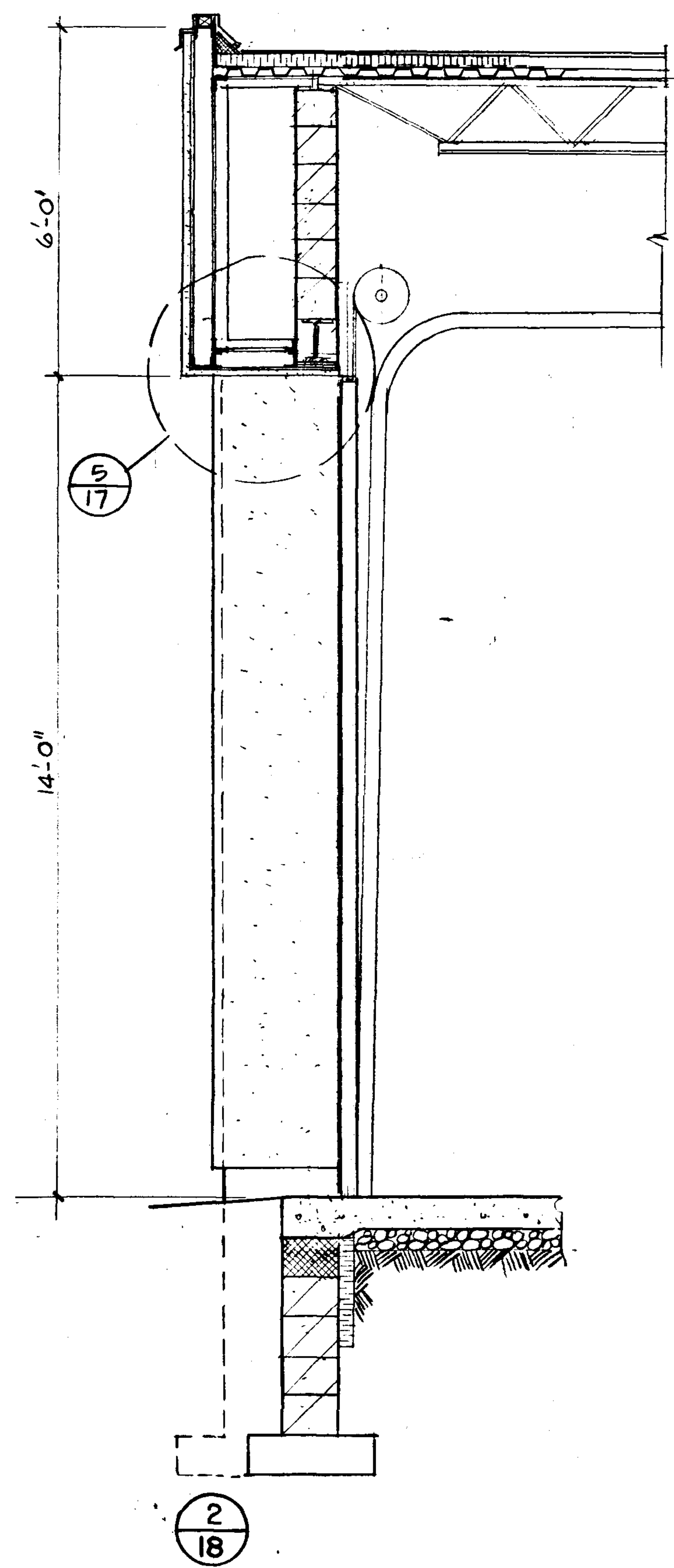
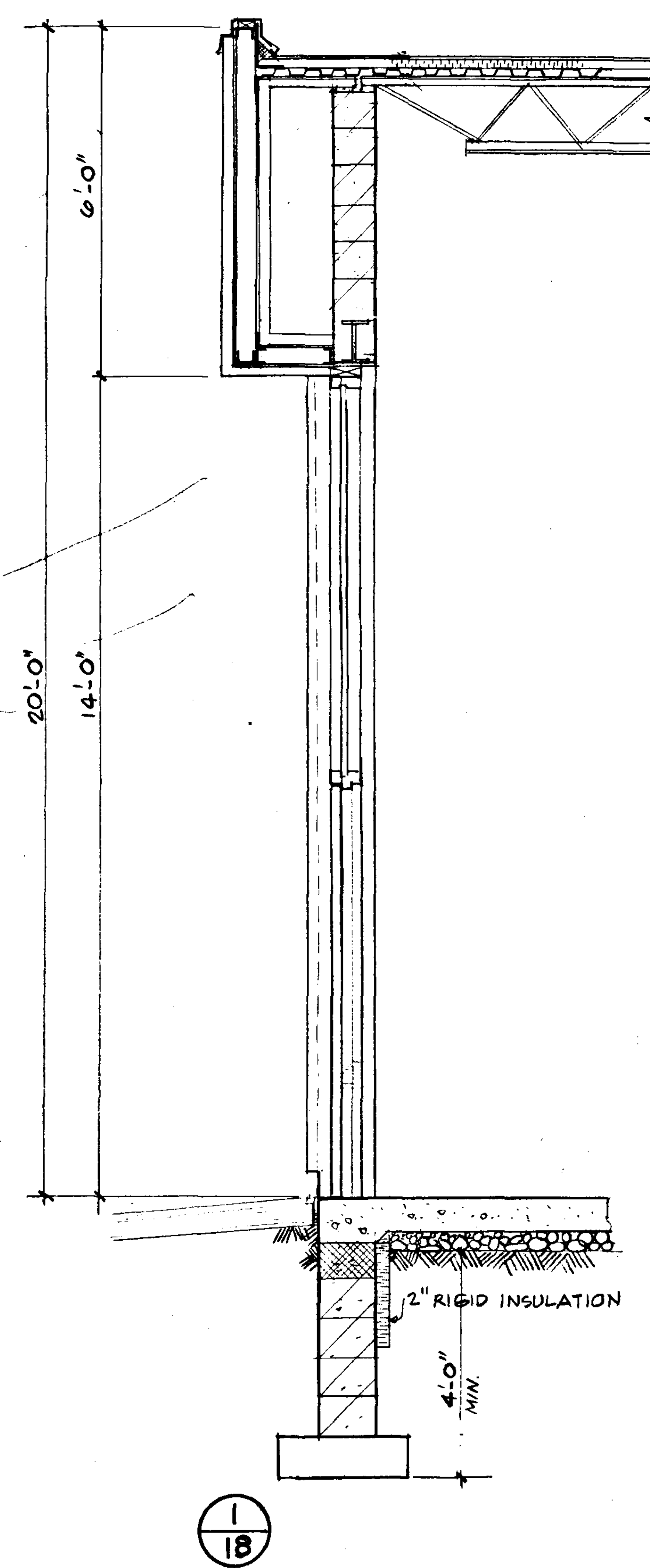
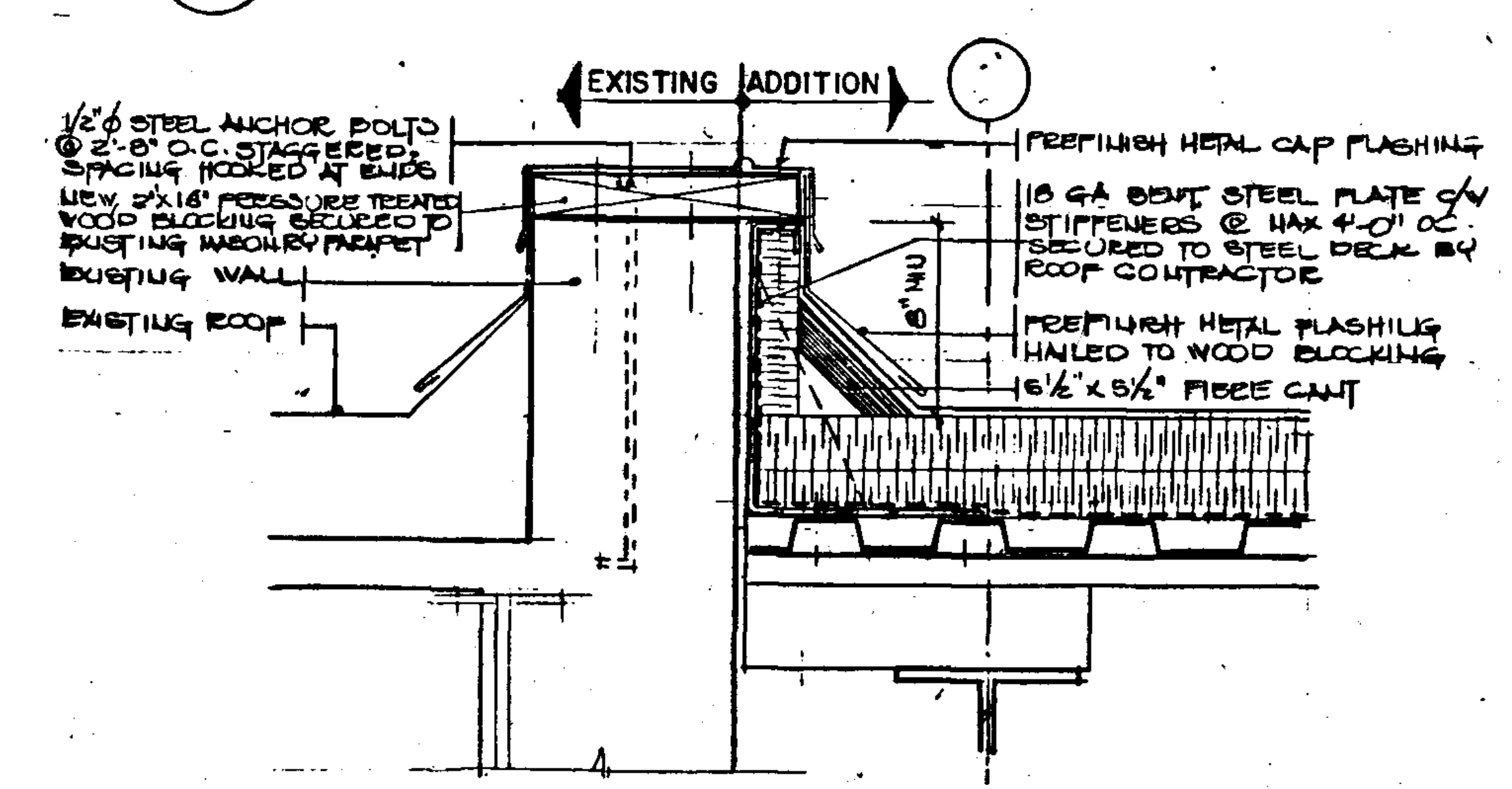
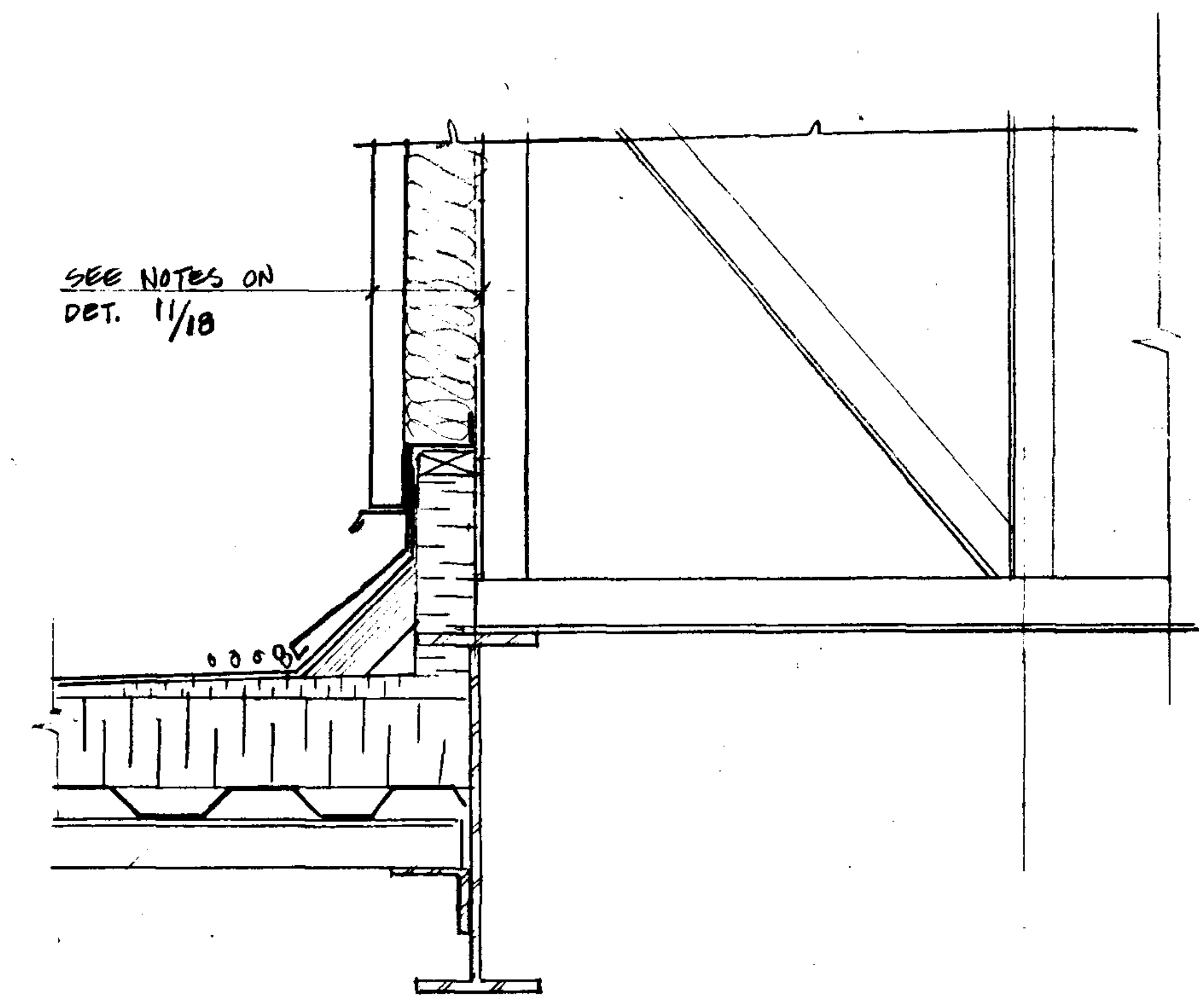
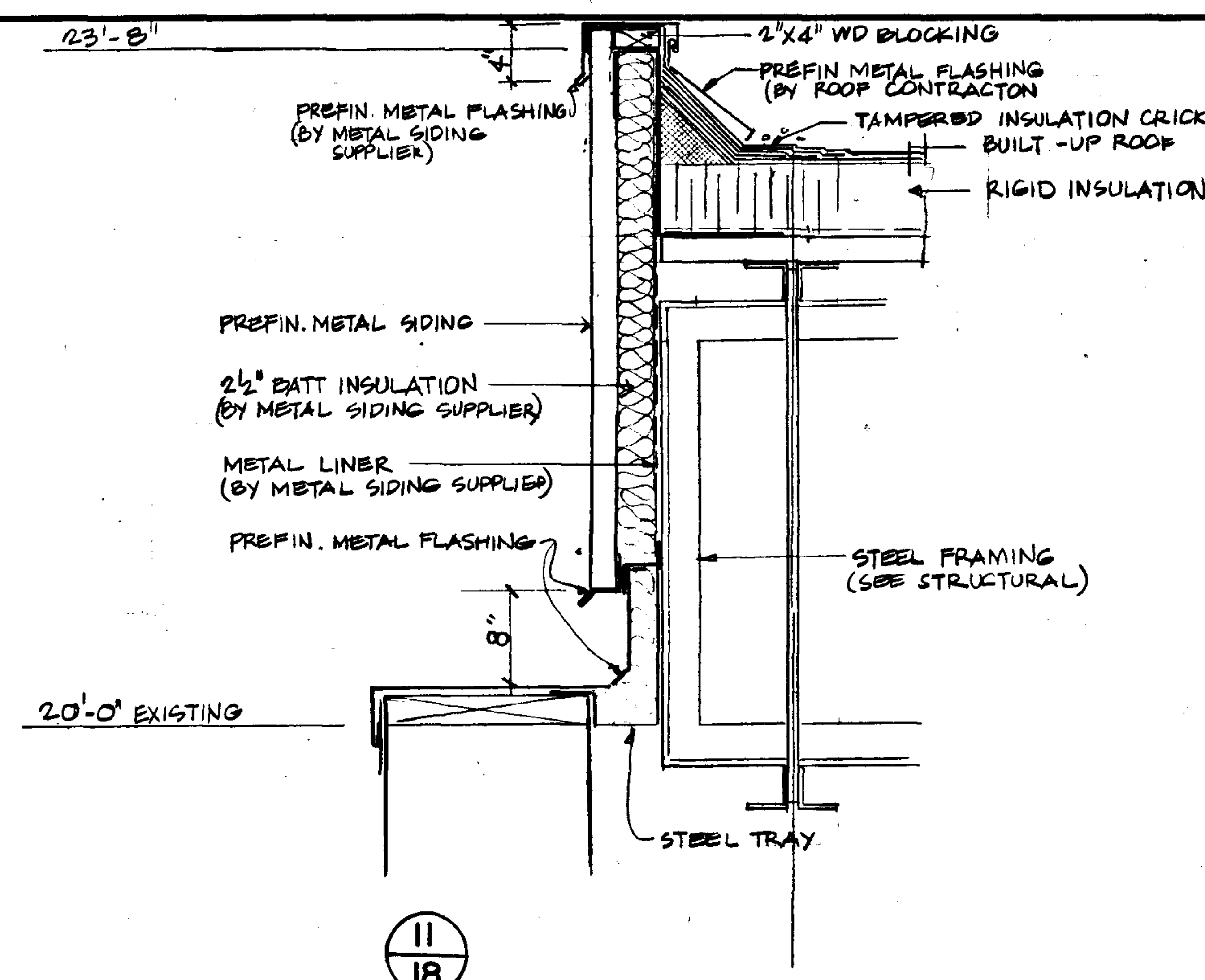
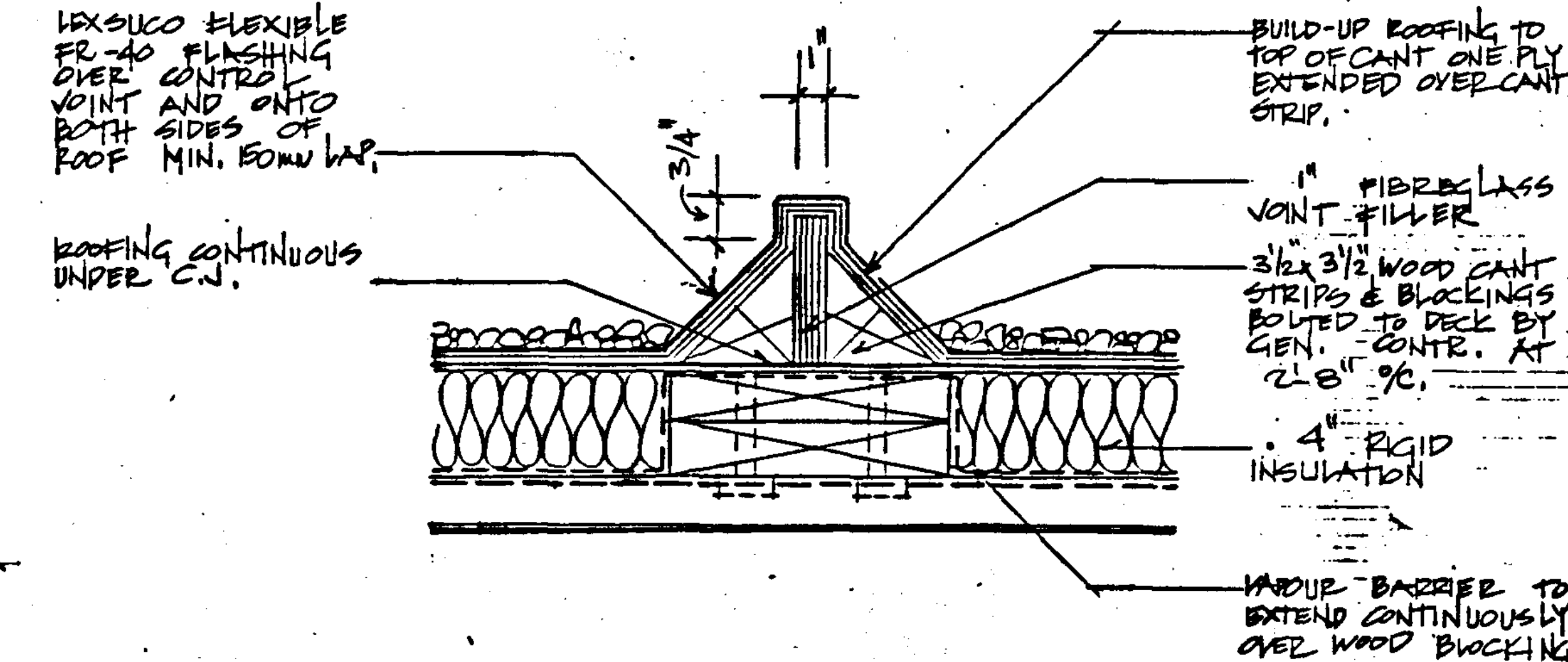
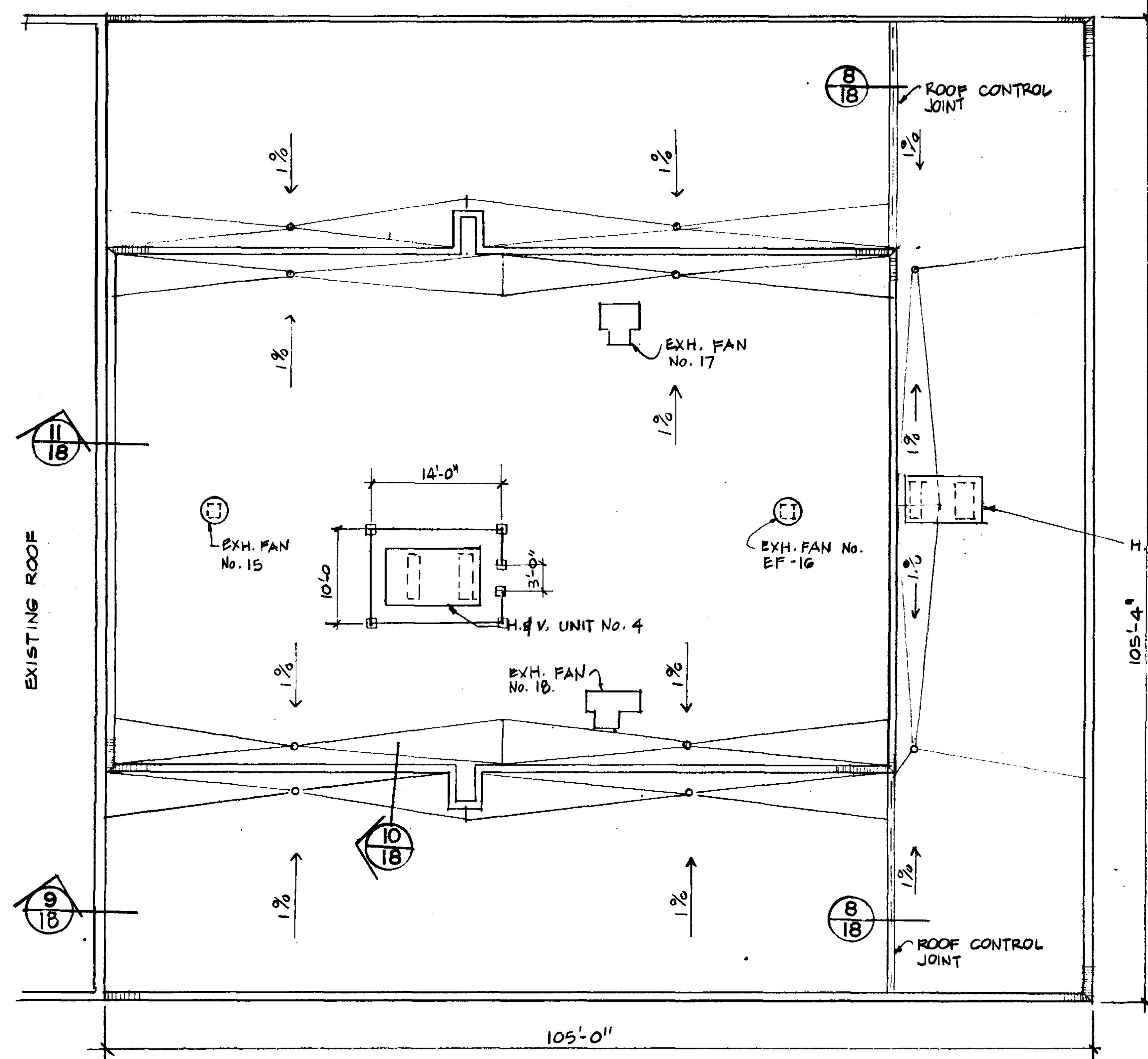

DATE		REVISIONS	
JOB		JOB NO.	
MAVIS ROAD WORKS DEPOT - RENOVATIONS -		88-24	
3185 MAVIS ROAD, MISSISSAUGA		1/2" = 1'-0" SCALE 1 1/2" = 1'-0"	
DRAWING		DATE	
ADDITION PHASE II		APRIL 18, 1989	
WALL DETAILS SECTION DETAILS		PRINTED	
TRUE NORTH DWG. NORTH		APRIL 18, 1989	
DWG. NO.		DWG. NO.	
18		18	

ONTARIO ASSOCIATION
OF ARCHITECTS
JAMES F. R. DUNCAN
LICENCE
8199

MOFFET & DUNCAN
architects inc.

2022 DUNDAS ST. WEST
ISLINGTON, ONTARIO
TELEPHONE 222-2776