

ABBREVIATIONS	
GENERAL	
BFG	BELOW FINISHED GRADE
AFF	ABOVE FINISHED FLOOR
CW	COMPLETE WITH
DWG	DRAWING
EC	EXISTING ITEM TO REMAIN & BE RECIRCUITED
EM	EMERGENCY
ER	EXISTING ITEM TO BE RELOCATED
EX	EXISTING ITEM TO REMAIN
BOM	BILL OF MATERIALS
MM	MILLIMETERS
MTD	MOUNTED
NIC	NOT IN CONTRACT
NL	NIGHT LIGHT
NTS	NOT TO SCALE
IN	INCHES
IN	RELOCATED ITEM
SBO	SUPPLIED BY OTHERS, INSTALLED BY DIV. 26
SIM	SIMILAR
STD	STANDARD
TYP	TYPICAL
WP	WEATHERPROOF
ELECTRICAL	
ATS	AUTOMATIC TRANSFER SWITCH
AWG	AMERICAN WIRE GAUGE
BND	BOND
BAS	BUILDING AUTOMATION SYSTEM
BMS	BUILDING MANAGEMENT SYSTEM
C	CONDUIT
CB	CIRCUIT BREAKER
EMT	ELECTRICAL METALLIC TUBING
GFI	GROUND FAULT INTERRUPTOR
GND	GROUND
LCP	LIGHTING CONTROL PANEL
MCB	MAIN CIRCUIT BREAKER
MCC	MOTOR CONTROL CENTRE
MLO	MAIN LUGS ONLY
SWBD	SWITCHBOARD
SG	SWITCHGEAR
SUB	SUBSTATION
UPS	UNINTERRUPTIBLE POWER SUPPLY
P	POLE
PH	PHASE
TL	TWIST-LOCK
W	WIRE
MECHANICAL EQUIPMENT	
AC	AIR CONDITIONING
ACCU	AIR COOLED CONDENSING UNIT
AHU	AIR HANDLING UNIT
ATC	AUTOMATIC TEMPERATURE CONTROL
BB	BYPASS BOX
BBH	BASEBOARD HEATER
CP	CONDENSATE PUMP
CRAC	COMPUTER ROOM AIR CONDITIONER
CU	CONDENSING UNIT
EDH	ELECTRIC DUCT HEATER
EF	EXHAUST FAN
EUH	ELECTRIC UNIT HEATER
EWH	ELECTRIC WATER HEATER
FCU	FAN COIL UNIT
FPB	FAN POWERED BOX
RTU	ROOFTOP UNIT
TP	TRAP PRIMER
TF	TRANSFER FAN
VAV	VARIABLE AIR VOLUME BOX
MISCELLANEOUS	
AV	AUDIO VISUAL
CM	COFFEE MACHINE
CO	CLEANING OUTLET / HOUSEKEEPING
COMM	COMMUNICATIONS
DW	DISHWASHER
EFP	ELECTRIC FIREPLACE
FA	FIRE ALARM
FR	REFRIGERATOR
IM	ICE MACHINE
MW	MICROWAVE
OV	ELECTRIC OVEN
PR	PRINTER
TO	TOASTER OVEN
SGN	DIGITAL SIGNAGE
NOTES:	
1. ABBREVIATION LISTS ARE FOR REFERENCE ONLY. NOT ALL ABBREVIATIONS SHOWN ON ABBREVIATION LIST ARE USED IN PROJECT.	

SYMBOLS																																														
WIRING DEVICES	<ul style="list-style-type: none"> DUPLEX RECEPTACLE (NEMA 5-15R), WALL-MOUNTED QUADRUPLEX RECEPTACLE (NEMA 5-15R), WALL-MOUNTED DUPLEX RECEPTACLE (NEMA 5-20R), WALL MOUNTED QUADRUPLEX RECEPTACLE (NEMA 5-20R), WALL MOUNTED SIMPLEX RECEPTACLE, WALL-MOUNTED (SPECIFICATIONS ON PLAN) SPECIALTY RECEPTACLE (SPECIFICATIONS ON PLAN) DUPLEX RECEPTACLE (NEMA 5-20R, PROVIDED BY DIVISION 26), FURNITURE-MOUNTED DUPLEX RECEPTACLE (NEMA 5-15R), CEILING-MOUNTED QUADRUPLEX RECEPTACLE (NEMA 5-20R), CEILING-MOUNTED DIRECT POWER CONNECTION DUPLEX RECEPTACLE (NEMA 5-15R), FLOOR-MOUNTED <ul style="list-style-type: none"> 'R' DENOTES BOX TO BE RECESSED INTO FLOOR WHERE INDICATED 'C' DENOTES BOX TO BE PART OF CONNECTRAC RACEWAY SYSTEM WHERE INDICATED QUADRUPLEX RECEPTACLE (NEMA 5-15R), FLOOR-MOUNTED <ul style="list-style-type: none"> 'R' DENOTES BOX TO BE RECESSED INTO FLOOR WHERE INDICATED 'C' DENOTES BOX TO BE PART OF CONNECTRAC RACEWAY SYSTEM WHERE INDICATED COMBINATION FLOOR MONUMENT (POWER AND DATA) <ul style="list-style-type: none"> 'R' DENOTES BOX TO BE RECESSED INTO FLOOR WHERE INDICATED 'C' DENOTES BOX TO BE PART OF CONNECTRAC RACEWAY SYSTEM WHERE INDICATED COMBINATION FLOOR MONUMENT (POWER AND DATA) <ul style="list-style-type: none"> 'R' DENOTES BOX TO BE RECESSED INTO FLOOR WHERE INDICATED 'C' DENOTES BOX TO BE PART OF CONNECTRAC RACEWAY SYSTEM WHERE INDICATED COMBINATION FLOOR MONUMENT (POWER, DATA, AV) <ul style="list-style-type: none"> 'R' DENOTES BOX TO BE RECESSED INTO FLOOR WHERE INDICATED 'C' DENOTES BOX TO BE PART OF CONNECTRAC RACEWAY SYSTEM WHERE INDICATED COMBINATION FLOOR MONUMENT (POWER, DATA, AV) <ul style="list-style-type: none"> 'R' DENOTES BOX TO BE RECESSED INTO FLOOR WHERE INDICATED 'C' DENOTES BOX TO BE PART OF CONNECTRAC RACEWAY SYSTEM WHERE INDICATED FURNITURE SYSTEM POWER AND COMMUNICATIONS FEED, FLOOR-MOUNTED <ul style="list-style-type: none"> 'R' DENOTES BOX TO BE RECESSED INTO FLOOR WHERE INDICATED 'C' DENOTES BOX TO BE PART OF CONNECTRAC RACEWAY SYSTEM WHERE INDICATED FURNITURE SYSTEM POWER AND COMMUNICATIONS FEED, WALL-MOUNTED JUNCTION BOX, WALL-MOUNTED CEILING MOUNTED JUNCTION BOX LOW VOLTAGE TRANSFORMER REMOVAL WORK 	POWER <ul style="list-style-type: none"> FUSED DISCONNECT SWITCH <ul style="list-style-type: none"> 'A' - DENOTES FRAME RATING 'B' - DENOTES FUSE SIZE UN-FUSED DISCONNECT SWITCH <ul style="list-style-type: none"> 'A' - DENOTES FRAME RATING CIRCUIT BREAKER <ul style="list-style-type: none"> 'B' - DENOTES FRAME SIZE 'A' - DENOTES TRIP SETTING SURGE PROTECTION DEVICE COMBINATION DAMPER, FIRE / SMOKE DAMPER GROUND BUS BAR, WALL-MOUNTED 	LIGHTING & LIGHTING CONTROL <ul style="list-style-type: none"> LIGHTING FIXTURE (REFER TO LIGHTING FIXTURE SCHEDULE FOR TYPE) <ul style="list-style-type: none"> 'A' - DENOTES SWITCH DESIGNATION '1' - DENOTES PANEL DESIGNATION & CIRCUIT NUMBER 'EM' - DENOTES EMERGENCY LIGHTING EXIT LIGHT AND OUTLET BOX, CEILING-MOUNTED <ul style="list-style-type: none"> PROVIDE DIRECTIONAL ARROWS AS INDICATED SHADED AREA DENOTES FACE(S) UPON WHICH 'EXIT' APPEARS EXIT LIGHT AND OUTLET BOX, WALL-MOUNTED <ul style="list-style-type: none"> PROVIDE DIRECTIONAL ARROWS AS INDICATED SHADED AREA DENOTES FACE(S) UPON WHICH 'EXIT' APPEARS EXIT SIGN AND REMOTE EMERGENCY HEADS COMBO UNIT, WALL-MOUNTED OCCUPANCY SENSOR, CEILING-MOUNTED <ul style="list-style-type: none"> 'A' - DENOTES LIGHTING CONTROL ZONE 0-10V DIMMER SWITCH, TO BE USED WITH OCCUPANCY SENSOR, DIMMER TO SUIT APPLICATION <ul style="list-style-type: none"> 'A' - DENOTES LIGHTING CONTROL ZONE PHOTOSENSOR / DAYLIGHT SENSOR C <ul style="list-style-type: none"> 'A' - DENOTES LIGHTING CONTROL ZONE PHOTOCELL TIME CLOCK / TIMER SWITCH EMERGENCY REMOTE ONE (1) HEAD, WALL-MOUNTED EMERGENCY REMOTE TWO (2) HEAD, WALL-MOUNTED EMERGENCY REMOTE THREE (3) HEAD, WALL-MOUNTED EMERGENCY REMOTE ONE (1) HEADS, CEILING-MOUNTED EMERGENCY REMOTE TWO (2) HEADS, CEILING-MOUNTED EMERGENCY REMOTE THREE (3) HEADS, CEILING-MOUNTED PANIC LIGHT/OCCUPIED LIGHT EMERGENCY UNIT EQUIPMENT (C/W TWO (2) HEADS) 																																											
TELECOMMUNICATIONS SYSTEM	<ul style="list-style-type: none"> WIRELESS ACCESS POINT (WAP) DATA OUTLET, FLUSH-WALL TELEPHONE OUTLET, FLUSH-WALL DATA OUTLET, FURNITURE-MOUNTED DATA OUTLET, FLOOR-MOUNTED DATA OUTLET, CEILING-MOUNTED AV DATA OUTLET, CEILING-MOUNTED AV OUTLET, WALL-OR FURNITURE MOUNTED CAM SECURITY CAMERA OUTLET ACCESS CONTROL DEVICE AV EQUIPMENT OUTLET, FLOOR-MOUNTED TABLETOP BOX CEILING MOUNTED AV SPEAKERS WALL MOUNTED AV SPEAKERS 	SECURITY & DOOR HARDWARE <ul style="list-style-type: none"> CARD READER DOOR CHIME DOOR / SERVICE BELL DOOR CONTACT MAGNETIC DOOR HOLDER AUTOMATIC DOOR OPENER DOOR RELEASE HARDWARE (GENERIC, TO BE COORDINATED WITH SECURITY DESIGN) ELECTRIC STRIKE PUSH-TO-LOCK BUTTON ELECTROMAGNETIC LOCK POWER TRANSFER HINGE REQUEST TO EXIT MOTION SENSING DEVICE PUSH BUTTON CLOSED CIRCUIT SECURITY CAMERA CLOSED CIRCUIT SECURITY CAMERA (PAN-TILT-ZOOM) ACCESS CONTROL PANEL ACCESS CONTROL POWER SUPPLY 	FIRE ALARM SYSTEM <ul style="list-style-type: none"> FIRE ALARM PULL STATION FIRE ALARM HORN FIRE ALARM BELL COMBINATION FIRE ALARM BELL / STROBE COMBINATION FIRE ALARM HORN / STROBE FIRE ALARM STROBE LIGHT, WALL-MOUNTED FIRE ALARM STROBE LIGHT, CEILING-MOUNTED FIRE ALARM SPEAKER COMBINATION FIRE ALARM SPEAKER/ STROBE FIRE ALARM SPEAKER, WALL-MOUNTED SMOKE DETECTOR (PHOTOELECTRIC) HEAT DETECTOR, RATE-OF-RISE HEAT DETECTOR, FIXED TEMPERATURE HEAT DETECTOR, COMBINATION RATE-OF-RISE & FIXED TEMPERATURE FIRE FIGHTER TELEPHONE FIRE ALARM CONTROL PANEL FIRE ALARM REMOTE ANNUNCIATOR DATA GATHERING PANEL CONTROL MODULE OUTPUT RELAY MONITOR MODULE INPUT RELAY END OF LINE RESISTORS 																																											
	PANELBOARDS & CABINETS <ul style="list-style-type: none"> SURFACE TYPE PANELBOARD FLUSH (RECESSED) TYPE PANELBOARD LIGHTING PANELBOARD BRANCH CIRCUIT: 600/347V DISTRIBUTION PANELBOARD BRANCH CIRCUIT: 600/347V OR 208/120V RECEPTACLE PANELBOARD BRANCH CIRCUIT: 208/120V 	CONDUIT & RACEWAY SYSTEMS <ul style="list-style-type: none"> JUNCTION BOX PULL BOX CONDUIT RUN CONCEALED IN CEILING SPACE OF FLOOR BELOW AND/OR IN WALLS EMBEDDED/BURIED CONDUIT CONNECTRAC RACEWAY LOW-PROFILE SURFACE MOUNTED 2-CHANNEL RACEWAY, WITH OUTLETS SHOWN LOW-PROFILE SURFACE MOUNTED 3-CHANNEL RACEWAY, WITH OUTLETS SHOWN 	COMMUNICATIONS CONDUIT FILL SCHEDULE <table border="1"> <thead> <tr> <th rowspan="2">CONDUIT SIZE</th> <th colspan="3">MAX. No. OF CAT. 6 OR 6A CABLES ALLOWED</th> </tr> <tr> <th colspan="3">No. OF RACEWAY BENDS</th> </tr> </thead> <tbody> <tr> <td></td> <td>0</td> <td>1</td> <td>2</td> </tr> <tr> <td>1</td> <td>6</td> <td>5</td> <td>4</td> </tr> <tr> <td>1 1/4</td> <td>10</td> <td>8</td> <td>7</td> </tr> <tr> <td>1 1/2</td> <td>13</td> <td>11</td> <td>9</td> </tr> <tr> <td>2</td> <td>22</td> <td>19</td> <td>15</td> </tr> <tr> <td>2 1/2</td> <td>38</td> <td>32</td> <td>27</td> </tr> <tr> <td>3</td> <td>57</td> <td>49</td> <td>40</td> </tr> <tr> <td>3 1/2</td> <td>75</td> <td>64</td> <td>52</td> </tr> <tr> <td>4</td> <td>96</td> <td>82</td> <td>67</td> </tr> </tbody> </table> <p>*CALCULATION BASED UPON 40% FILL @Ø.28 INCH CABLE O.D. CONDUIT SHALL BE MINIMUM 1" INNER DIAMETER.</p>	CONDUIT SIZE	MAX. No. OF CAT. 6 OR 6A CABLES ALLOWED			No. OF RACEWAY BENDS				0	1	2	1	6	5	4	1 1/4	10	8	7	1 1/2	13	11	9	2	22	19	15	2 1/2	38	32	27	3	57	49	40	3 1/2	75	64	52	4	96	82	67
CONDUIT SIZE	MAX. No. OF CAT. 6 OR 6A CABLES ALLOWED																																													
	No. OF RACEWAY BENDS																																													
	0	1	2																																											
1	6	5	4																																											
1 1/4	10	8	7																																											
1 1/2	13	11	9																																											
2	22	19	15																																											
2 1/2	38	32	27																																											
3	57	49	40																																											
3 1/2	75	64	52																																											
4	96	82	67																																											
			ELECTRICAL DRAWING LIST <table border="1"> <thead> <tr> <th>SHEET NUMBER</th> <th>SHEET TITLE</th> </tr> </thead> <tbody> <tr> <td>E-001</td> <td>ELECTRICAL SYMBOLS & ABBREVIATIONS</td> </tr> <tr> <td>E-002</td> <td>ELECTRICAL PROJECT GENERAL NOTES</td> </tr> <tr> <td>E-300</td> <td>ELECTRICAL KEYPLAN</td> </tr> <tr> <td>E-301</td> <td>POWER & SYSTEMS 4TH FLOOR PLAN</td> </tr> <tr> <td>E-401</td> <td>LIGHTING 4TH FLOOR PLAN</td> </tr> </tbody> </table>	SHEET NUMBER	SHEET TITLE	E-001	ELECTRICAL SYMBOLS & ABBREVIATIONS	E-002	ELECTRICAL PROJECT GENERAL NOTES	E-300	ELECTRICAL KEYPLAN	E-301	POWER & SYSTEMS 4TH FLOOR PLAN	E-401	LIGHTING 4TH FLOOR PLAN																															
SHEET NUMBER	SHEET TITLE																																													
E-001	ELECTRICAL SYMBOLS & ABBREVIATIONS																																													
E-002	ELECTRICAL PROJECT GENERAL NOTES																																													
E-300	ELECTRICAL KEYPLAN																																													
E-301	POWER & SYSTEMS 4TH FLOOR PLAN																																													
E-401	LIGHTING 4TH FLOOR PLAN																																													

REF	DATE	DESCRIPTION
D	06.06.24	ISSUED FOR TENDER
C	05.30.24	ISSUED FOR PERMIT
B	05.13.24	ISSUED FOR 75% CD
A	04.15.24	ISSUED FOR 100% DD

NOTES

DRAWINGS ARE NOT TO BE SCALED.

CONSTRUCTION MUST CONFIRM TO ALL APPLICABLE CODES AND REQUIREMENTS OF THE AUTHORITIES HAVING JURISDICTION.

CONTRACTOR MUST VERIFY AND ACCEPT RESPONSIBILITY FOR ALL DIMENSIONS AND CONDITIONS ON SITE AND SHALL NOTIFY THE APPROPRIATE CONSULTANT OF DISCREPANCIES WITH OR VARIATIONS FROM THE INFORMATION PROVIDED BEFORE PROCEEDING WITH THE WORK.

THIS DRAWING IS NOT TO BE USED FOR CONSTRUCTION UNLESS SPECIFICALLY ISSUED "FOR CONSTRUCTION" OR OTHERWISE CONFORMING TO THE DRAWINGS THAT FORM THE BASIS FOR WHICH A BUILDING PERMIT FOR THE PROJECT HAS BEEN ISSUED.

ALL DRAWINGS, SPECIFICATIONS AND RELATED DOCUMENTS ARE THE COPYRIGHT PROPERTY OF THE ARCHITECT AND MUST BE RETURNED UPON REQUEST. REPRODUCTION OF DRAWINGS, SPECIFICATIONS AND RELATED DOCUMENTS IN PART OR IN WHOLE IS FORBIDDEN WITHOUT THE ARCHITECT'S WRITTEN PERMISSION.

HSC419A, 421, 421A
ANT LAB RENO
UTM PROJECT NO. P300-23-095
UNIVERSITY OF TORONTO MISSISSAUGA
TERRENCE DONNELLY HEALTH SCIENCES COMPLEX
1777 OUTER CIRCLE, MISSISSAUGA ON L5L 1G6

V+A ARCHITECTS
VAN ELSLANDER AND ASSOCIATES ARCHITECTS
ARCHITECTS, ENGINEERS, INTERIORS, LANDSCAPE ARCHITECTS, TORONTO, ONT.

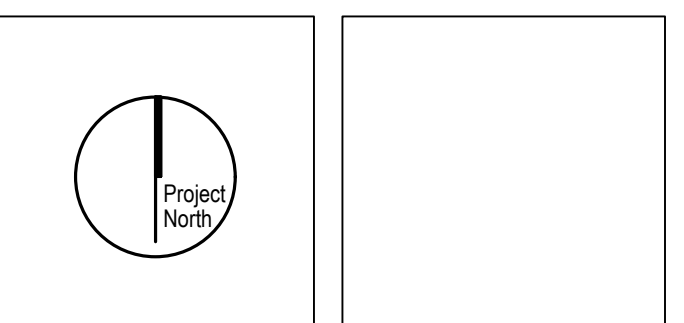

ELECTRICAL SYMBOLS & ABBREVIATIONS

Entered: JF
Checked: NB
Plot: 2024-06-06

E-001

13970

LORING

CONSULTING ENGINEERS

Loring Consulting Engineers, Inc.
3080 Yonge Street, Suite 5052
Toronto, ON M4N 3N1
Phone 647.352.9999
www.loringengineers.com
New York City • Washington, DC • Princeton • Durham
• Toronto • Philadelphia • Gaithersburg • Parsippany

ELECTRICAL PROJECT NOTES

GENERAL	POWER & SYSTEMS	LIGHTING & FIRE ALARM
<p>1. REFER TO ARCHITECTURAL DRAWINGS FOR EXACT MOUNTING HEIGHTS, FINISHES, DIMENSIONS AND LOCATIONS OF DEVICES INCLUDING LIGHT FIXTURES, PRIOR TO COMMENCEMENT OF WORK. ANY DISCREPANCIES BETWEEN DRAWINGS AND SPECIFICATIONS AND/OR EXISTING CONDITIONS ARE TO BE PROMPTLY REFERRED TO ENGINEER FOR INSTRUCTIONS BEFORE ANY WORK COMMENCES.</p> <p>2. INSTALLATION OF ELECTRICAL EQUIPMENT SHALL BE COMPLETED IN STRICT ACCORDANCE WITH THE MANUFACTURER'S RECOMMENDATIONS.</p> <p>3. PROVIDE SEPARATE PRICES FOR SCOPE OF WORK, AS SHOWN. WHERE A SEPARATE PRICE IS INDICATED, THE ENTIRE SCOPE OF WORK, INCLUDING PROVIDING ALL MATERIAL, AS WELL AS THE MEANS AND METHODS TO EXECUTE THE WORK AS GOVERNED BY THE GENERAL AND SPECIFIC CONDITIONS OF THE CONTRACT, IS TO BE INCLUDED IN THE SEPARATE PRICE BID SCOPE, INCLUDING ANY NECESSARY DEMOLITION AND RE-WORK, AS APPLICABLE.</p> <p>4. DRAWINGS ARE DIAGRAMMATIC AND INDICATE GENERAL ARRANGEMENT.</p> <p>5. THE EXISTING SYSTEMS SHALL BE LEFT IN PERFECT WORKING ORDER UPON COMPLETION OF ALL NEW WORK.</p> <p>6. CONTRACTOR SHALL PROVIDE AND CONNECT ALL RACEWAYS AND WIRING FROM EQUIPMENT, DEVICES AND LIGHTING FIXTURES TO ITS SOURCE OF POWER AND CONTROLS.</p> <p>7. CONTRACTOR SHALL FIELD VERIFY DIMENSIONS OF FINISHED CONSTRUCTION PRIOR TO FABRICATION AND INSTALLATION OF FIXTURES AND EQUIPMENT.</p> <p>8. ELECTRICAL CONTRACTOR SHALL VERIFY SWITCHES, RECEPTACLES AND PLATE FINISHES WITH THE ARCHITECT BEFORE PERFORMING HIS INSTALLATION. ALL COVERPLATES SHALL BE AS SPECIFIED BY ARCHITECT.</p> <p>9. EXISTING ELECTRICAL EQUIPMENT AND PANELBOARDS SHALL BE MODIFIED AS REQUIRED TO ACCOMMODATE THE WORK OF THIS CONTRACT. REPLACE EXISTING CIRCUIT BREAKERS IN PANELS WITH IDENTICAL NEW BREAKERS AS REQUIRED AND PROVIDE UPDATED TYPEWRITTEN DIRECTORIES.</p> <p>10. COORDINATE LOCATION OF OUTLETS AND SWITCHES WITH FURNITURE AND EQUIPMENT LAYOUTS AND WITH OWNER'S REPRESENTATIVE.</p> <p>11. ANY EXISTING WORK DAMAGED AS A RESULT OF PERFORMING THE WORK OF THIS CONTRACT SHALL BE REPAIRED OR REPLACED AS REQUIRED. MATERIAL AND FINISH TO MATCH EXISTING TO THE SATISFACTION OF THE OWNER'S REPRESENTATIVE.</p> <p>12. ALL ELECTRICAL WORK IN ADJOINING AREAS WHICH IS REQUIRED TO FUNCTION BUT IS AFFECTED BY THIS WORK SHALL BE RECONNECTED AND RESTORED TO ITS PRESENT FUNCTION AS PART OF THE ELECTRICAL SYSTEM OF THE BUILDING(S).</p> <p>13. ALL BRANCH CIRCUIT WIRING SHALL BE RUN CONCEALED IN WALLS AND/OR ABOVE HUNG CEILING UNLESS OTHERWISE NOTED.</p> <p>14. WIRING IN AIR PLENUM HUNG CEILINGS INSTALLED WITHOUT CONDUIT OR EMT SHALL BE TEFロン JACKETED AND FT-6 RATED.</p> <p>15. NO LOW VOLTAGE WIRING SHALL BE PERMITTED IN THE SAME RACEWAY AS POWER WIRING.</p> <p>16. CONTRACTOR TO DE-RATE CONDUCTORS IN ACCORDANCE WITH THE NATIONAL ELECTRICAL CODE WHEN INSTALLING MORE THAN THREE (3) CIRCUITS IN A 1/2" C HOMERUN.</p> <p>17. FOR WIRING IN EXISTING PARTITIONS WHERE EMT INSTALLATION IS IMPRACTICAL, FLEXIBLE GALVANIZED STEEL CONDUIT SHALL BE ACCEPTED. COORDINATE EXACT SIZE WITH SPECIFIED CABLING REQUIREMENTS. MINIMUM SIZE USED SHALL BE 1/2".</p> <p>18. PROVIDE NYLON PULL CORDS IN ALL EMPTY RACEWAYS.</p> <p>19. ALL CONDUITS FOR BRANCH CIRCUITING AND/OR COMMUNICATIONS CABLING, INCLUDING THOSE RUN IN CEILING OF FLOOR BELOW SHALL BE IDENTIFIED AT EVERY 50 FEET OF LENGTH AND AT EACH OUTLET AND PULL BOX WITH PANEL AND CIRCUIT NUMBER OR SYSTEM NAME.</p> <p>20. CONTRACTOR SHALL PROVIDE AN EMPTY CONDUIT SYSTEM WITH NYLON PULL CORDS AND OUTLET BOXES FOR INSTALLATION OF LOW TENSION WIRING SYSTEM. VERIFY EXACT REQUIREMENTS WITH SYSTEM VENDOR.</p> <p>21. THE MINIMUM RATING OF DISCONNECT SWITCHES SHALL BE EQUAL TO OR GREATER THAN THE RATING OF THE PROTECTION DEVICE ON THE SUPPLY SIDE OF THE DISCONNECT SWITCH. MINIMUM DISCONNECT SWITCH SIZE SHALL BE 30 AMPERES.</p> <p>22. CONTRACTOR IS RESPONSIBLE TO EVALUATE, FURNISH AND INSTALL SEISMIC PROTECTION FOR ALL TECHNICAL COMPONENTS INSTALLED UNDER HIS RESPONSIBILITY.</p>	<p>1. <u>GENERAL</u></p> <p>1.1. CONTRACTOR SHALL FURNISH ALL REQUIRED CONDUITS, WIRING, AND JUNCTION BOXES TO ENERGIZE EQUIPMENT INDICATED.</p> <p>1.2. CONTRACTOR SHALL COORDINATE ON SITE AND WITH THE ARCHITECT FOR THE EXACT LOCATION OF ALL FLOOR AND WALL MOUNTED DEVICES PRIOR TO THE START OF ANY SUCH WORK.</p> <p>1.3. CONTRACTOR SHALL MAINTAIN CONTINUITY TO ALL EXISTING CIRCUITRY TO REMAIN WHICH ARE AFFECTED BY THE SCOPE OF WORK. CONTRACTOR TO FURNISH AND INSTALL ALL NECESSARY WIRES, CONDUIT AND JUNCTION BOXES REQUIRED TO KEEP CONTINUITY.</p> <p>1.4. REFER TO MECHANICAL AND PLUMBING DRAWINGS FOR EQUIPMENT TO BE SUPPLIED BY OTHER TRADES AND INSTALLED AND/OR WIRED UNDER THIS SECTION.</p> <p>2. <u>POWER</u></p> <p>2.1. ALL BRANCH WIRING SHALL BE CONCEALED IN WALLS AND ABOVE HUNG CEILING.</p> <p>2.2. WHEN PULLING BACK WIRING AND/OR DEMOLISHING WALLS FOR INSTALLED EQUIPMENT, COORDINATE WITH EXISTING MECHANICAL EQUIPMENT AND SERVICES AND TEMPORARILY RELOCATE EQUIPMENT AS NECESSARY.</p> <p>2.3. ALL EXISTING ELECTRICAL EQUIPMENT AND DEVICES TO REMAIN IN ALL AREAS INDICATED AS OUTSIDE OF THE PROJECT.</p> <p>2.4. PROVIDE SEPARATE NEUTRAL WIRE FOR EACH DEDICATED CIRCUIT.</p> <p>2.5. VERIFY EXACT POWER REQUIREMENTS OF MECHANICAL EQUIPMENT BEFORE ROUGHING. REFER TO MECHANICAL SHOP DRAWINGS FOR MANUFACTURERS ELECTRICAL DATA AND INSTALLATION REQUIREMENTS. ADVISE CONSULTANT OF ANY DISCREPANCIES.</p> <p>2.6. IDENTIFY AND LABEL ALL NEW OR RELOCATED POWER RECEPTACLES.</p> <p>2.7. WHERE WIRING DEVICES ARE INDICATED TO BE REMOVED AND RELOCATED, PROVIDE NEW WIRING DEVICE BUT RELOCATE EXISTING CIRCUIT AND JUNCTION BOX AS REQUIRED.</p> <p>2.8. ELECTRICAL CONTRACTOR RESPONSIBLE FOR PROVIDING NEW CONDUIT AND INFRASTRUCTURE AS REQUIRED FOR COMMUNICATIONS SYSTEMS IN ADDITION TO WORK SHOWN ON THIS DRAWING. ELECTRICAL CONTRACTOR IS TO REVIEW, COORDINATE AND CARRY THE SCOPE OF WORK AS SHOWN ON THE COMMUNICATIONS DRAWINGS.</p> <p>2.9. CONTRACTOR MUST PRACTICE PROPER LOCK OUT AND TAG OUT PROCEDURES.</p> <p>2.10. BEAM CLAMPS ARE NOT PERMITTED TO HANG OR SUPPORT ELECTRICAL SERVICES.</p> <p>2.11. CIRCUITS SHOWN ARE FOR GROUPING PURPOSES ONLY. CONTRACTOR TO VERIFY EXACT CIRCUIT NUMBERS IN FIELD AND REUSE CIRCUITS FROM THE DEMOLITION PHASE TO FEED NEW/RELOCATED EQUIPMENT. CONFIRM AVAILABILITY OF CIRCUITS PRIOR TO COMMENCEMENT OF WORK. CONTRACTOR TO CARRY FIVE (5) SPARE 15A BREAKERS AS PART OF BID. EXTEND WIRING AND CONDUIT TO SUIT FOR EXISTING-TO-REMAIN AND RELOCATED LOADS AS REQUIRED. A MAXIMUM OF FOUR (4) DUPLEX RECEPTACLES ALLOWED PER PANEL CIRCUIT. UPDATE ALL PANEL SCHEDULES UTILIZED FOR CIRCUITING AS PART OF THIS PROJECT.</p> <p>2.12. ALL WORK REQUIRING ELECTRICAL SHUTDOWN WHICH WILL AFFECT OTHER FLOORS OF THE BUILDING OR EVEN AFFECT THE NORMAL CONTINUATION OF CONSTRUCTION WORK ON THESE FLOORS, SHALL BE DONE ON OVERTIME HOURS, AND SHALL NOT DISTURB CONTINUITY OF ELECTRICAL SERVICE TO EXISTING TENANTS ON THE AFFECTED FLOORS. COORDINATE SHUTDOWN REQUIREMENTS WITH BUILDING MANAGEMENT PROVIDING A MINIMUM OF ONE WEEK ADVANCE NOTICE.</p> <p>2.13. WHERE MULTIPLE SWITCHES AND RECEPTACLES ARE INDICATED AT THE SAME LOCATION, THEY SHALL BE MOUNTED BEHIND A COMMON FACEPLATE.</p> <p>2.14. INCREASE THE SIZE OF BRANCH CIRCUIT CONDUCTORS AND HOME RUNS AS REQUIRED SO THAT THE TOTAL VOLTAGE DROP, FROM PANELBOARDS TO LOADS, DOES NOT EXCEED 3% UNDER LOAD.</p> <p>2.15. CONTRACTOR SHALL VERIFY THE EXACT CIRCUIT NUMBER IN THE FIELD. WHEN BRANCH CIRCUITS ARE INDICATED TO BE CONNECTED TO EXISTING PANELBOARDS, REFER TO PANELBOARD DESIGNATION LEGEND ON THIS DRAWING FOR PANELBOARD ABBREVIATIONS AND CORRESPONDING PANELBOARD NAMES.</p> <p>2.16. UNDER FLOOR CONDUIT ROUTING SHOWN FOR DIAGRAMMATIC PURPOSES ONLY. CONTRACTOR SHALL COORDINATE EXACT CONDUIT ROUTING IN THE FIELD AND WITH OTHER TRADES. PRIOR TO INSTALLATION, APPROVAL FOR ALL CONDUIT ROUTING IN THE SLAB OF THE FLOOR SHALL BE OBTAINED FROM THE BASE BUILDING STRUCTURAL ENGINEER AND BUILDING MANAGEMENT.</p> <p>3. <u>TECHNOLOGY</u></p> <p>3.1. TERMINATE ALL RJ45 JACKS WITH TIA T568B PINNING, UNLESS NOTED OTHERWISE.</p> <p>3.2. LABEL ALL CABLES WITH 300 MM (12") OF FINAL TERMINATION.</p> <p>3.3. TELECOMMUNICATION DRAWINGS ARE TO BE USED FOR CABLE SYSTEM INSTALLATION AND COORDINATION WITH OTHER CONTRACTORS AND SYSTEMS.</p> <p>3.4. ONLY HOOK AND LOOP CABLE TIES (VELCRO) ARE PERMITTED FOR CABLES THAT ARE CATEGORY 3 OR HIGHER.</p> <p>3.5. ALL CABLES RUN ABOVE SUSPENDED CEILING AREAS SHALL BE PROPERLY SUPPORTED WITH CABLE CADDY MOUNTED TO SLAB AT MINIMUM OF 1200 MM (4') INTERVALS. NO CABLES SHALL REST ON OR TOUCH CEILING ASSEMBLIES.</p> <p>3.6. ALL LABELS SHALL BE MACHINE PRINTED. NO HAND LETTERED LABELS SHALL BE USED.</p> <p>3.7. ONLY PLENUM-RATED FT6 JACKETED CABLES ARE PERMITTED.</p> <p>3.8. COPPER TELECOMMUNICATION WIRING IS TO BE MINIMUM 300 MM (12") FROM ANY POWER CONDUIT / CABLING.</p> <p>3.9. MAINTAIN 400 MM (8") SEPARATION OF TELECOMMUNICATION WIRING FROM POWER TRANSFORMERS.</p> <p>3.10. COLOUR AND STYLE OF TELECOMMUNICATION FACE PLATES SHALL MATCH ELECTRICAL FACE PLATES AND BE COORDINATED WITH ARCHITECT.</p> <p>3.11. ALL OUTLET MOUNTING HEIGHTS TO BE AS PER ARCHITECT, UNLESS NOTED OTHERWISE.</p> <p>3.12. SPLICING OF TELECOMMUNICATION CABLES IS NOT PERMITTED, UNLESS NOTED OTHERWISE.</p> <p>3.13. WHERE ELECTRICAL AND TELECOMMUNICATIONS BACKBOXES ARE INDICATED ON EACH SIDE OF A SINGLE WALL PARTITION, THE BACKBOXES MUST BE STAGGERED A MINIMUM OF 800 MM (16") FOR ACOUSTICS.</p> <p>3.14. AT THE OUTLET, TERMINATE VOICE/DATA UTP CABLES ON THE RJ-45 TYPE JACKS IN THE FACEPLATE/BEZEL/FLOOR BOX.</p> <p>3.15. IN THE IDF/LAN ROOM, TERMINATE VOICE/DATA F/UTP CABLES ON THE CORRESPONDING PATCH PANELS MOUNTED WITHIN THE RACKS. PATCHING SCHEDULE AND LABELS WILL BE PROVIDED BY UTM DURING CONSTRUCTION.</p>	<p>1. <u>GENERAL</u></p> <p>1.1. FOR EXACT LOCATION AND MOUNTING HEIGHTS OF ALL LIGHTING FIXTURES, SWITCHES AND JUNCTION BOXES SEE ARCHITECTURAL DRAWINGS.</p> <p>1.2. CONTRACTOR SHALL VISIT THE SITE TO DETERMINE THE EXTENT OF THE ALL EXISTING CONDITIONS PRIOR TO SUBMITTING ANY QUOTATION.</p> <p>1.3. ANY DISCREPANCIES BETWEEN DRAWINGS AND SPECIFICATIONS AND/OR EXISTING CONDITIONS ARE TO BE PROMPTLY REFERRED TO ENGINEER FOR INSTRUCTIONS BEFORE ANY WORK COMMENCES.</p> <p>1.4. CONTRACTOR SHALL FURNISH ALL REQUIRED CONDUIT, WIRE AND BOXES AS WELL AS CEILING OUTLETS AND WHIPS TO ENERGIZE LIGHTING FIXTURES AS INDICATED.</p> <p>1.5. CONTRACTOR SHALL MAINTAIN CONTINUITY IN ALL EXISTING CIRCUITRY TO REMAIN WHICH IS AFFECTED BY THE SCOPE OF WORK. CONTRACTOR TO FURNISH ALL NECESSARY WIRES, CONDUIT AND JUNCTION BOXES REQUIRED TO KEEP CONTINUITY.</p> <p>2. <u>LIGHTING</u></p> <p>2.1. REVISE EXISTING LIGHTING WIRING TO ACCOMMODATE NEW LIGHTING LAYOUT. BALANCE THE LOADS.</p> <p>2.2. ALL LUMINAIRES SHALL BE INSTALLED ACCURATELY IN LINE & LEVEL.</p> <p>2.3. ANY RELOCATION OF LIGHTING LUMINAIRES REQUIRED DUE TO THE SITE CONDITIONS SHALL BE APPROVED BY THE ENGINEER PRIOR TO PROCEEDING WITH WORK.</p> <p>2.4. ALL EXISTING LUMINAIRES WHICH ARE REMAINING OR TO BE RELOCATED, SHALL BE CLEANED, RE-LAMPED & CHECKED FOR PROPER OPERATION, AS NECESSARY. ENSURE THEY ARE FULLY FUNCTIONAL BEFORE PLACING BACK INTO SERVICE.</p> <p>2.5. ALL NEW OR RELOCATED LUMINAIRES ARE TO BE CHAINED TO THE ABOVE CEILING FLOOR PAN.</p> <p>2.6. REFER TO ARCHITECTURAL DRAWINGS FOR EXACT LUMINAIRE RUN LENGTHS.</p> <p>3. <u>EMERGENCY & EXIT LIGHTING</u></p> <p>3.1. EMERGENCY FIXTURE LOCATIONS ARE SHOWN AT DESIRED LOCATIONS. CONTRACTOR TO CONNECT TO THE NEAREST EXISTING EMERGENCY LIGHTING CIRCUIT IN THE AREA. CONTRACTOR TO CONFIRM IF EXISTING CIRCUIT HAS ADEQUATE CAPACITY TO ACCOMMODATE NEW LIGHT FIXTURES.</p> <p>3.2. EXIT SIGNS ARE TO BE ILLUMINATED FOR A MINIMUM OF 120 MINUTES (2 HOURS) UPON LOSS OF UTILITY POWER.</p> <p>4. <u>FIRE ALARM SYSTEM</u></p> <p>4.1. REUSE EXISTING FIRE ALARM DEVICES WHERE POSSIBLE. RELOCATE DEVICES AS INDICATED ON DRAWING. RE-VERIFY ALL DEVICES IN THE SPACE.</p> <p>4.2. ALL NEW FIRE ALARM DEVICES ARE TO BE LISTED FOR USE WITH EXISTING FIRE ALARM SYSTEM.</p> <p>4.3. COORDINATE TIE-IN OF NEW FIRE ALARM COMPONENTS AND DEVICES WITH BASE BUILDING FIRE ALARM VENDOR.</p> <p>4.4. AUDIBILITY TESTING IS TO BE PERFORMED IN EACH ENCLOSED SPACE WITHIN THE PROJECT AREA TO VERIFY SOUND PRESSURE LEVELS MEET THE</p>
<p>COORDINATION</p> <p>1. THE CONTRACTOR SHALL VISIT THE PREMISES AND COMPARE SAME WITH A FULL SET OF BID DOCUMENTS BEFORE PROCEEDING WITH ANY WORK IN OCCUPIED AREAS. THE CONTRACTOR SHALL APPLY TO LANDLORD FOR PERMISSIONS TO ENTER SUCH AREAS. THE CONTRACTOR IS OBLIGATED TO PERFORM WORK ONLY AT TIMES DESIGNATED BY THE LANDLORD AND/OR TENANT. THERE WILL BE NO ADDITIONAL COMPENSATION FOR THE WORK PERFORMED PREMIUM TIME WITHOUT PRIOR WRITTEN APPROVAL.</p> <p>2. CONTRACTOR SHALL COORDINATE THE WORK WITH ALL TRADES AND EXISTING CONDITIONS.</p> <p>3. CONTRACTOR SHALL COORDINATE AND REVIEW SLAB PENETRATIONS WITH BUILDING STRUCTURAL ENGINEERS.</p>		
<p>DEMOLITION</p> <p>1. NOTES AND GRAPHIC REPRESENTATIONS SHALL NOT LIMIT THE EXTENT OF DEMOLITION REQUIRED. CONTRACTOR SHALL VISIT THE SITE, CAREFULLY EXAMINE EXISTING CONDITIONS AND SHALL PERFORM ALL DEMOLITION REQUIRED TO ACHIEVE THE FINAL DESIGN INTENT AS REQUIRED BY THE CONTRACT DOCUMENTS. EXTENT OF ALL DEMOLITION WORK SHALL BE COORDINATED WITH THE ARCHITECT.</p> <p>2. EQUIPMENT INDICATED TO BE REMOVED SHALL BE TAKEN FROM THE SITE AND DISPOSED OF IN ACCORDANCE WITH APPLICABLE LAWS AND ENVIRONMENTAL REGULATIONS. LANDLORD SHALL HAVE THE OPTION TO RECEIVE ANY ITEMS CALLED TO BE REMOVED PRIOR TO REMOVAL FROM SITE. EQUIPMENT REQUIRED TO BE TURNED OVER TO THE OWNER SHALL BE PLACED IN A MUTUALLY ACCEPTABLE LOCATION.</p> <p>3. THE WORK SHALL INCLUDE THE REMOVAL OF MATERIALS AS DIRECTED. PRIOR TO REMOVING EQUIPMENT AND MATERIALS FROM THE PROJECT SITE, THE BUILDING MANAGER SHALL INSPECT AND ADVISE WHICH ITEMS WILL BE RESTORED.</p> <p>4. CONTRACTOR SHALL BE RESPONSIBLE FOR REMOVAL FROM THE PREMISES ALL DEBRIS RESULTING FROM REMOVAL OF WORK.</p> <p>5. CONTRACTOR SHALL REMOVE BACK TO SOURCE. ALL REMAINING SERVICES, AT ALL POINTS OF DISCONNECTION, UNLESS OTHERWISE INDICATED OR IMPRACTICAL DUE TO CONNECTION WITH EXISTING-TO-REMAIN SERVICES.</p> <p>6. DEMOLITION AND OTHER WORK WHICH CREATES DISTURBING NOISE, MUST BE PERFORMED AFTER NORMAL WORKING HOURS OR ON WEEKENDS. THE DELIVERY, HANDLING, AND INSTALLING OF MATERIALS, EQUIPMENT AND DEBRIS MUST BE ARRANGED TO AVOID ANY INCONVENIENCE AND ANNOYANCE TO OTHER TENANTS. CLEANING MUST BE CONTROLLED TO PREVENT DIRT AND DUST FROM INFILTRATING INTO ADJACENT TENANT OR ELECTRICAL AREAS.</p> <p>7. CUT, PATCH, AND PAINT CEILINGS AND SLAB AS REQUIRED TO MATCH EXISTING CONDITIONS.</p> <p>8. ALL POWER CONDUCTORS, CONTROL WIRING AND CONDUIT ASSOCIATED WITH MECHANICAL EQUIPMENT SUCH AS FANS, AIR CONDITIONING UNITS, PUMPS, ETC. DESIGNATED FOR REMOVAL ON THE HVAC AND PLUMBING DEMOLITION DRAWINGS SHALL BE REMOVED BACK TO THE SOURCE OF POWER AND DISCONNECTED. ALL MOTOR STARTERS, DISCONNECT SWITCHES, CONTROL DEVICES, ETC. SHALL BE REMOVED. REFER TO HVAC AND PLUMBING DRAWINGS FOR ADDITIONAL INFORMATION.</p> <p>9. EXISTING ELECTRICAL EQUIPMENT AND PANELBOARDS SHALL BE MODIFIED AS REQUIRED TO ACCOMMODATE THE WORK OF THIS CONTRACT. REPLACE EXISTING CIRCUIT BREAKERS IN PANELS WITH IDENTICAL NEW BREAKERS AS REQUIRED AND PROVIDE UPDATED TYPEWRITTEN DIRECTORIES.</p> <p>10. THIS CONTRACTOR SHALL MAINTAIN CONTINUITY OF SERVICE TO EXISTING BUILDING FIRE ALARM SYSTEM. COORDINATE WITH BUILDING MANAGER THE REMOVAL OF ALL FIRE ALARM, COMMUNICATIONS, DATA AND SECURITY EQUIPMENT AND ASSOCIATED CABLING SHALL BE COORDINATED WITH BUILDING OPERATING PERSONNEL. EXISTING BASE BUILDING FIRE ALARM SYSTEM SHALL REMAIN IN OPERATION DURING BOTH DEMOLITION AND CONSTRUCTION STAGES OF THIS PROJECT.</p> <p>11. WHERE REMOVAL OF EXISTING ELECTRICAL EQUIPMENT WILL RESULT IN OUTAGES IN AREAS NOT TO BE DEMOLISHED, THE CONTRACTOR SHALL COORDINATE IN ADVANCE AND OBTAIN THE APPROVAL OF THE BUILDING MANAGER, PROVIDE MINIMUM SEVEN (7) DAY ADVANCE NOTICE.</p> <p>12. WHERE PORTIONS OF AN EXISTING BRANCH CIRCUIT ARE REMOVED, WIRING TO REMAIN DEVICES ON THE CIRCUIT SHALL BE RECONNECTED OR MODIFIED IN AN APPROVED MANNER AS REQUIRED TO MAINTAIN CONTINUITY OF THE AFFECTED BRANCH CIRCUIT AND OPERATION OF THE REMAINING DEVICES.</p> <p>13. FEEDERS AND BRANCH CIRCUITS TO BE REMOVED - CONDUIT AND SUPPORTS SHALL BE REMOVED TO THE PANEL OF ORIGIN OR THE BOUNDARY OF THE PROJECT AREA. WIRING SHALL BE REMOVED TO THE PANEL OF ORIGIN. WHERE EMPTY CONDUITS REMAIN, INSTALL A PULL STRING AND IDENTIFY AT BOTH ENDS. FEEDERS AND BRANCH CIRCUITS TO BE RE-USED - REMOVE CONDUIT AND WIRING TO LOCATIONS WHICH AVOID CONFLICTS WITH NEW WORK. INSTALL JUNCTION BOXES, TAPE OFF CONDUCTORS AND IDENTIFY WITH PANEL AND CIRCUIT NUMBER.</p> <p>14. ALL WORK SHALL BE PROPERLY IDENTIFIED AFTER DEMOLITION. UPDATE ALL PANEL SCHEDULES TO REFLECT EQUIPMENT AND CIRCUIT REMOVALS.</p>		

REF	DATE	DESCRIPTION
D	06.08.24	ISSUED FOR TENDER
C	05.30.24	ISSUED FOR PERMIT
B	05.13.24	ISSUED FOR 75% CD
A	04.15.24	ISSUED FOR 100% DD

NOTES

DRAWINGS ARE NOT TO BE SCALED.

CONSTRUCTION MUST CONFIRM TO ALL APPLICABLE CODES AND REQUIREMENTS OF THE AUTHORITIES HAVING JURISDICTION.

CONTRACTOR MUST VERIFY AND ACCEPT RESPONSIBILITY FOR ALL DIMENSIONS AND CONDITIONS ON SITE AND SHALL NOTIFY THE APPROPRIATE CONSULTANT OF DISCREPANCIES WITH OR VARIATIONS FROM THE INFORMATION PROVIDED BEFORE PROCEEDING WITH THE WORK.

THIS DRAWING IS NOT TO BE USED FOR CONSTRUCTION UNLESS SPECIFICALLY ISSUED "FOR CONSTRUCTION" OR OTHERWISE CONFORMING TO THE DRAWINGS THAT FORM THE BASIS FOR WHICH A BUILDING PERMIT FOR THE PROJECT HAS BEEN ISSUED.

ALL DRAWINGS, SPECIFICATIONS AND RELATED DOCUMENTS ARE THE COPYRIGHT PROPERTY OF THE ARCHITECT AND MUST BE RETURNED UPON REQUEST. REPRODUCTION OF DRAWINGS, SPECIFICATIONS AND RELATED DOCUMENTS IN PART OR IN WHOLE IS FORBIDDEN WITHOUT THE ARCHITECT'S WRITTEN PERMISSION.

HSC419A, 421, 421A

ANT LAB RENO

UTM PROJECT NO. P300-23-095

UNIVERSITY OF TORONTO MISSISSAUGA
TERRENCE DONNELLY HEALTH SCIENCES COMPLEX
1777 OUTER CIRCLE, MISSISSAUGA ON L5L 1G6

V+A ARCHITECTS
VAN ELSLANDER AND ASSOCIATES ARCHITECTS
ARCHITECTS, ENGINEERS, INTERIORS, LANDSCAPE ARCHITECTS, PLANNERS

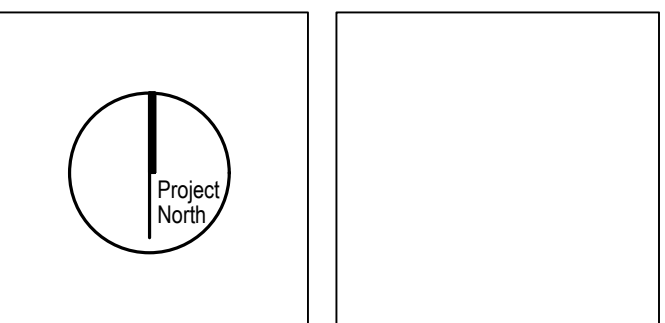

ELECTRICAL PROJECT GENERAL NOTES

Entered: JF
Checked: NB
Plot: 2024-06-06

E-002

13970

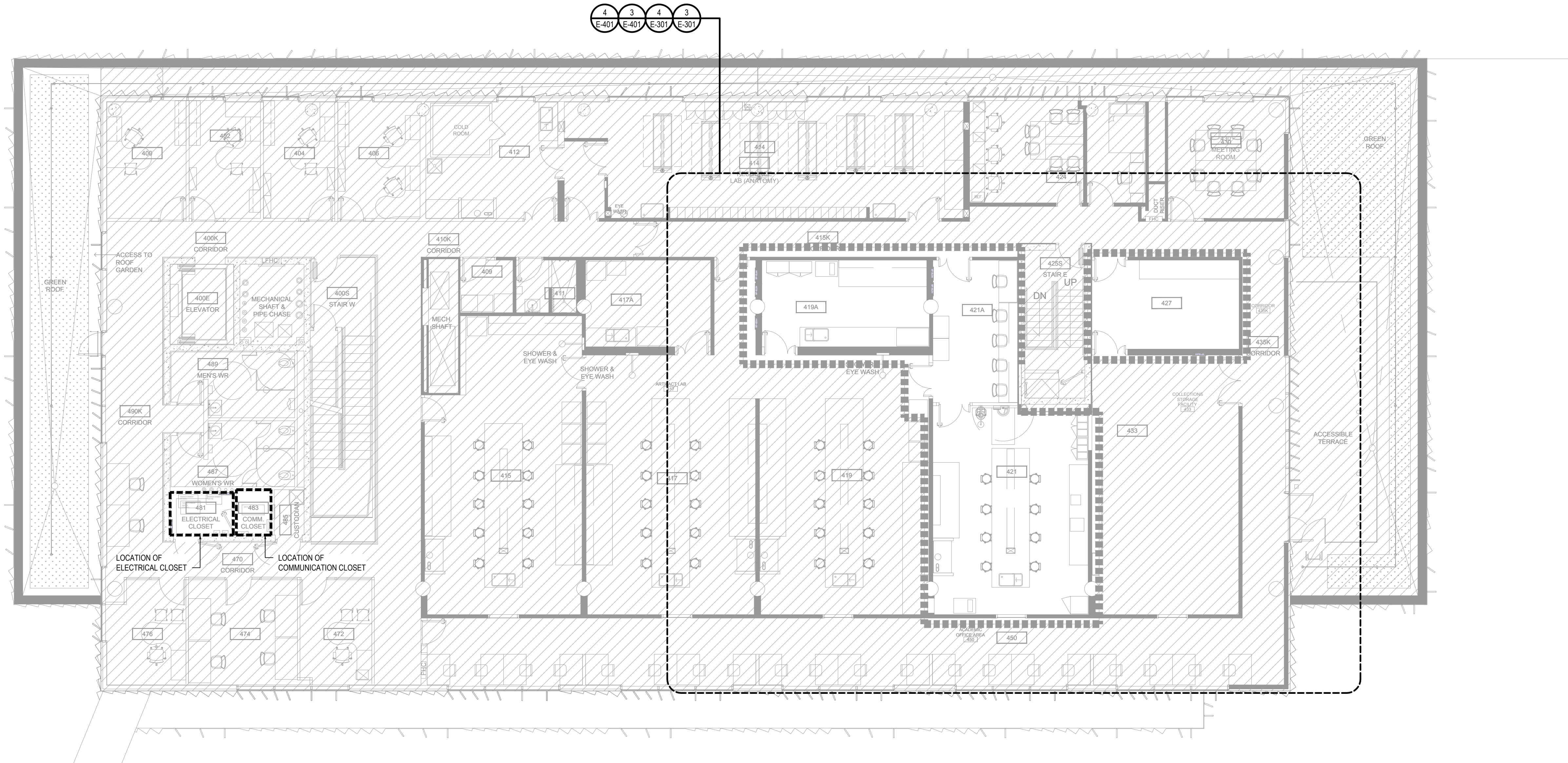

REF	DATE	DESCRIPTION
D	06.06.24	ISSUED FOR TENDER
C	05.30.24	ISSUED FOR PERMIT
B	05.13.24	ISSUED FOR 75% CD

NOTES

DRAWINGS ARE NOT TO BE SCALED.

CONSTRUCTION MUST CONFIRM TO ALL APPLICABLE CODES AND REQUIREMENTS OF THE AUTHORITIES HAVING JURISDICTION.

CONTRACTOR MUST VERIFY AND ACCEPT RESPONSIBILITY FOR ALL DIMENSIONS AND CONDITIONS ON SITE AND SHALL NOTIFY THE APPROPRIATE CONSULTANT OF DISCREPANCIES WITH OR VARIATIONS FROM THE INFORMATION PROVIDED BEFORE PROCEEDING WITH THE WORK.

THIS DRAWING IS NOT TO BE USED FOR CONSTRUCTION UNLESS SPECIFICALLY ISSUED "FOR CONSTRUCTION" OR OTHERWISE CONFORMING TO THE DRAWINGS THAT FORM THE BASIS FOR WHICH A BUILDING PERMIT FOR THE PROJECT HAS BEEN ISSUED.

ALL DRAWINGS, SPECIFICATIONS AND RELATED DOCUMENTS ARE THE COPYRIGHT PROPERTY OF THE ARCHITECT AND MUST BE RETURNED UPON REQUEST. REPRODUCTION OF DRAWINGS, SPECIFICATIONS AND RELATED DOCUMENTS IN PART OR IN WHOLE IS FORBIDDEN WITHOUT THE ARCHITECT'S WRITTEN PERMISSION.

HSC419A, 421, 421A

ANT LAB RENO

UTM PROJECT NO. P300-23-095

UNIVERSITY OF TORONTO MISSISSAUGA
TERRENCE DONNELLY HEALTH SCIENCES COMPLEX
1777 OUTER CIRCLE, MISSISSAUGA ON L5L 1G6

V+A ARCHITECTS
VAN ELSLANDER AND ASSOCIATES ARCHITECTS

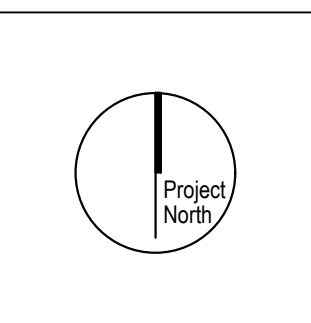

**ELECTRICAL
KEYPLAN**

Entered: JF
Checked: JV
Plot: 2024-06-06

E-300

13970



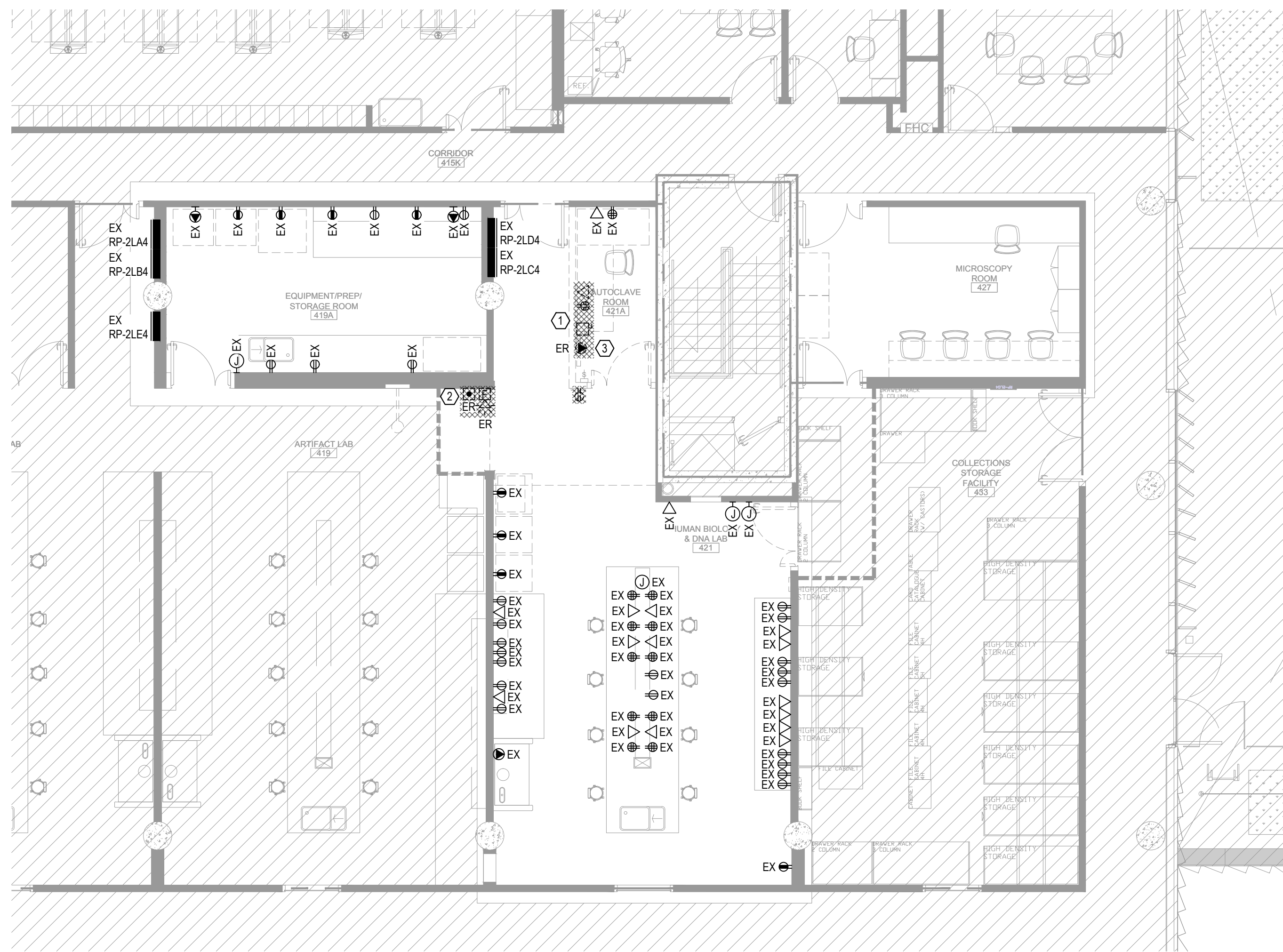

GENERAL NOTES THAT APPLY TO ALL DRAWINGS ON THIS SHEET:

1. THIS DRAWING'S "EXISTING" PART IS ISSUED FOR REFERENCE PURPOSES, IT REPRESENTS AN INVENTORY OF THE MAIN EXISTING INSTALLATIONS, GENERALLY VERIFIED IN CONNECTION WITH THE MODIFICATIONS SHOWN ON THIS DRAWING'S "MODIFIED" PART, AND OF WHICH THE GENUINE CONDITIONS MUST BE OBSERVED ON THE SITE BY THE CONTRACTOR.

 HATCH INDICATES AREAS NOT IN SCOPE

DRAWING NOTES:

- ① REMOVE DISCONNECT SWITCH AND THE CORRESPONDING CONDUIT AND FEEDER BACK TO THE TRANSFORMER LOCATED IN ELECTRICAL CLOSET 481.
- ② EMERGENCY SHUT DOWN PUSH BUTTON FOR PANEL RP-2LD4 TO BE RELOCATED. EXTEND EXISTING CONDUIT AND WIRING TO SUIT NEW LOCATION.
- ③ CONNECTION FOR EXISTING TRAP SEAL PRIMER TO BE RELOCATED, EXTEND EXISTING CONDUIT AND WIRING TO SUIT NEW LOCATION.
- ④ 2 CHANNEL SURFACE MOUNTED RACEWAY. LEGRAND WIREMOLD AL5200 SERIES COMPLETE WITH ALL REQUIRED DEVICES AND ACCESSORIES. PROVIDE MATCHING SURFACE MOUNTED VERTICAL RACEWAY TO CEILING SPACE TO FEED HORIZONTAL RACEWAY.

2 DRAWING NOTES
E-301

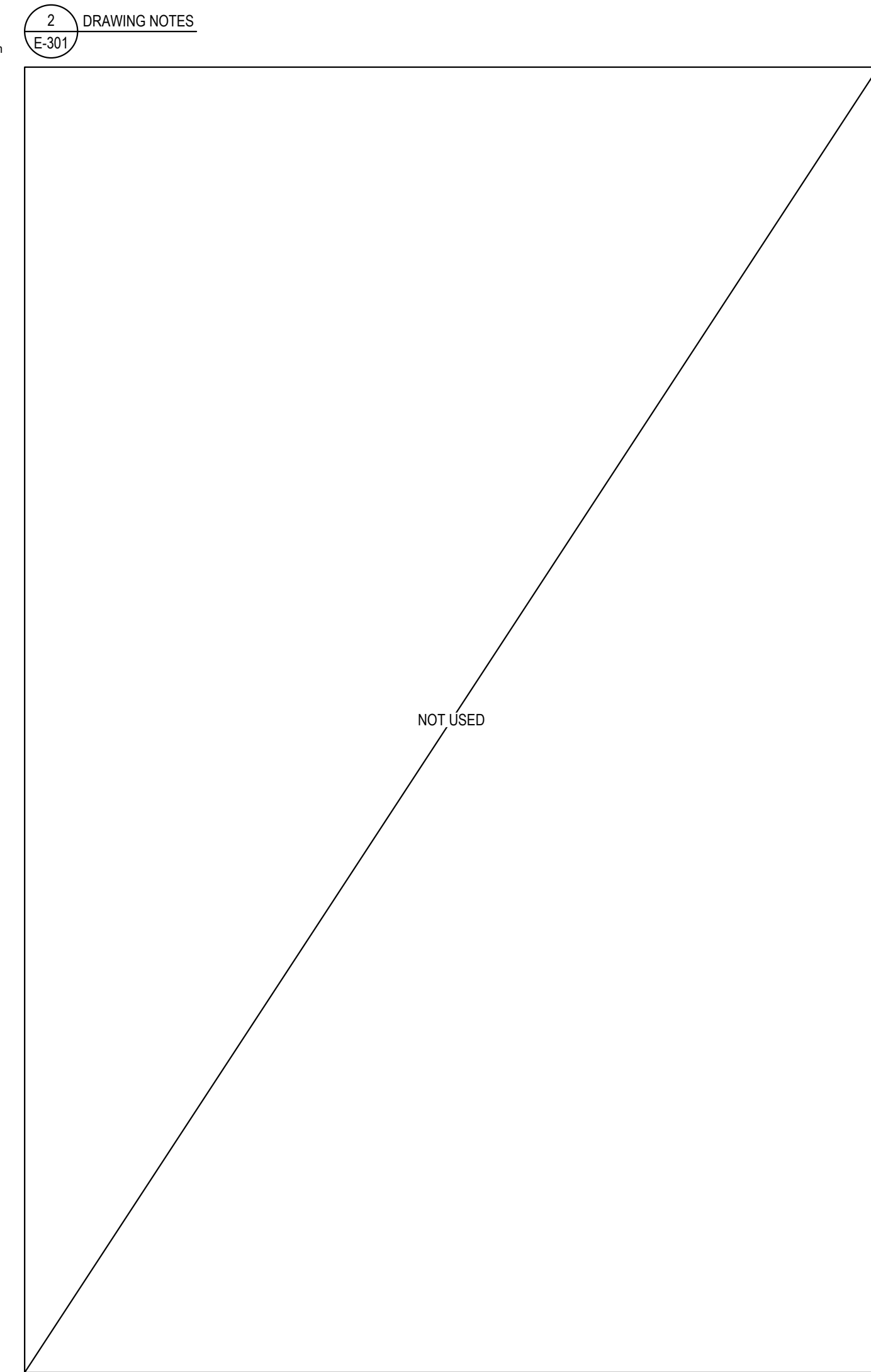

1 DETAIL - NOT USED
E-301 N.T.S.

4 DEMOLITION PLAN - 4TH FLOOR
E-301 1:75

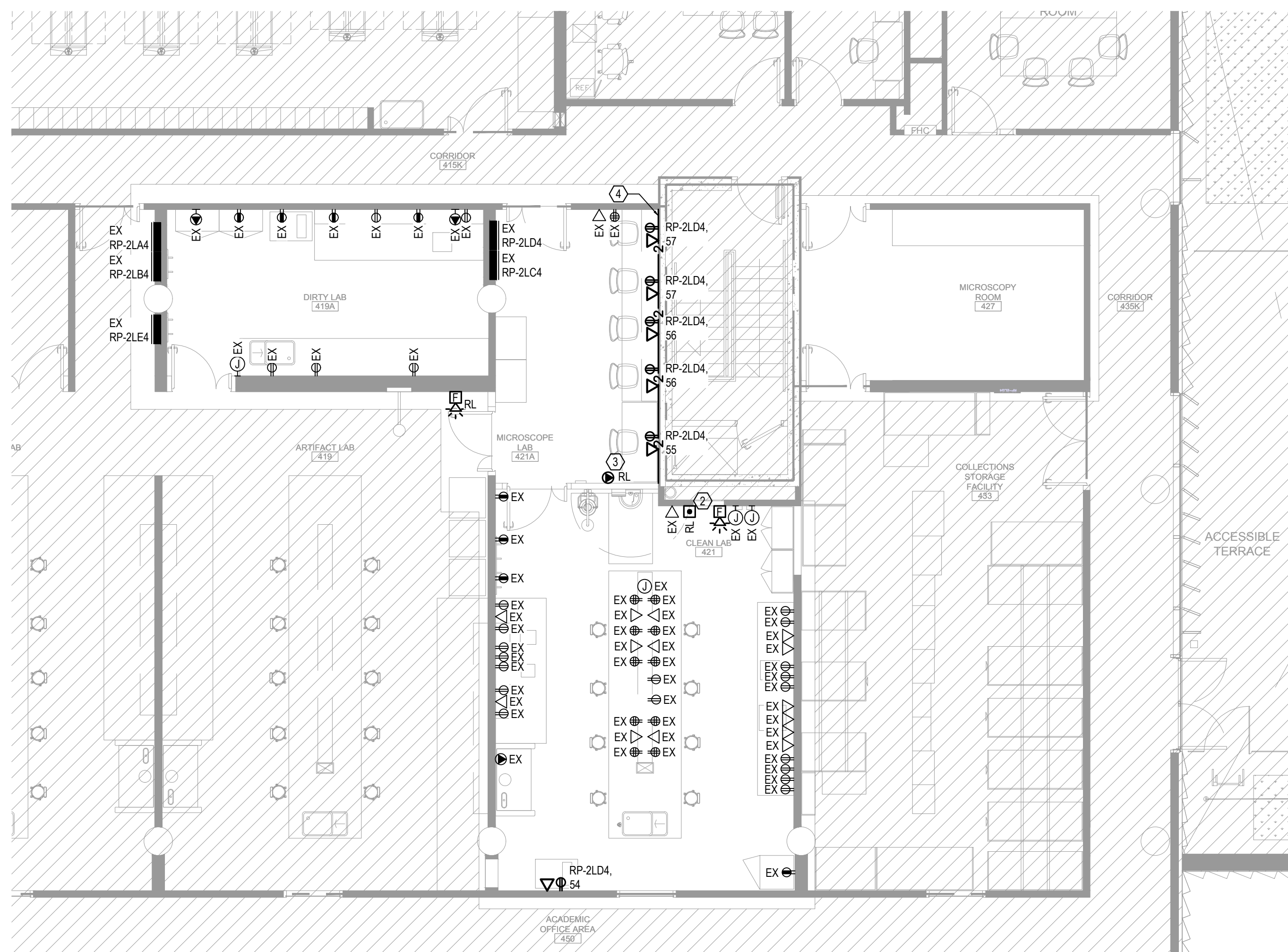

3 NEW WORK PLAN - 4TH FLOOR
E-301 1:75



REF	DATE	DESCRIPTION
D	06.06.24	ISSUED FOR TENDER
C	05.30.24	ISSUED FOR PERMIT
B	05.13.24	ISSUED FOR 75% CD
A	04.15.24	ISSUED FOR 100% DD

NOTES

DRAWINGS ARE NOT TO BE SCALED.
CONSTRUCTION MUST CONFORM TO ALL APPLICABLE CODES AND REQUIREMENTS OF THE AUTHORITIES HAVING JURISDICTION.
CONTRACTOR MUST VERIFY AND ACCEPT RESPONSIBILITY FOR ALL DIMENSIONS AND CONDITIONS ON SITE AND SHALL NOTIFY THE APPROPRIATE CONSULTANT OF DISCREPANCIES WITH OR VARIATIONS FROM THE INFORMATION PROVIDED BEFORE PROCEEDING WITH THE WORK.
THIS DRAWING IS NOT TO BE USED FOR CONSTRUCTION UNLESS SPECIFICALLY ISSUED "FOR CONSTRUCTION" OR OTHERWISE CONFORMING TO THE DRAWINGS THAT FORM THE BASIS FOR WHICH A BUILDING PERMIT FOR THE PROJECT HAS BEEN ISSUED.
ALL DRAWINGS, SPECIFICATIONS AND RELATED DOCUMENTS ARE THE COPYRIGHT PROPERTY OF THE ARCHITECT AND MUST BE RETURNED UPON REQUEST. REPRODUCTION OF DRAWINGS, SPECIFICATIONS AND RELATED DOCUMENTS IN PART OR IN WHOLE IS FORBIDDEN WITHOUT THE ARCHITECT'S WRITTEN PERMISSION.

HSC419A, 421, 421A
ANT LAB RENO

UTM PROJECT NO. P300-23-095
UNIVERSITY OF TORONTO MISSISSAUGA
TERRENCE DONNELLY HEALTH SCIENCES COMPLEX
1777 OUTER CIRCLE, MISSISSAUGA ON L5L 1G6

V+A ARCHITECTS
VAN ELSLANDER AND ASSOCIATES ARCHITECTS

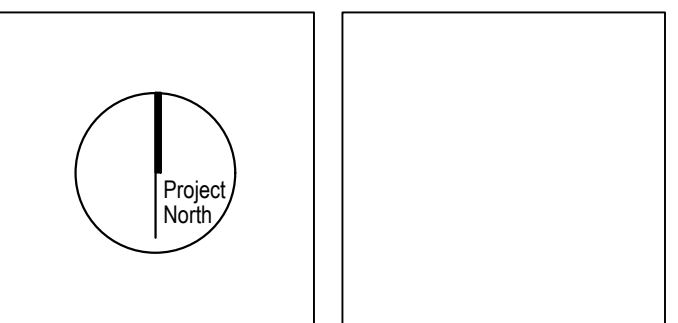

POWER & SYSTEMS
4TH FLOOR PLAN

Entered: JF
Checked: JV
Plot: 2024-06-06

13970

E-301

GENERAL NOTES THAT APPLY TO ALL DRAWINGS ON THIS SHEET:

- THIS DRAWING'S "EXISTING" PART IS ISSUED FOR REFERENCE PURPOSES, IT REPRESENTS AN INVENTORY OF THE MAIN EXISTING INSTALLATIONS, GENERALLY VERIFIED IN CONNECTION WITH THE MODIFICATIONS SHOWN ON THIS DRAWING'S "MODIFIED" PART, AND OF WHICH THE GENUINE CONDITIONS MUST BE OBSERVED ON THE SITE BY THE CONTRACTOR.

 HATCH INDICATES AREAS NOT IN SCOPE

DRAWING NOTES:

- INTEGRATE INTO SWITCHING FOR OPEN LAB AREA.
- PROVIDE NEW RUNNING MAN TYPE EXIT SIGN.
- PROVIDE NEW OCCUPANCY SENSOR AND TIE INTO EXISTING LIGHTING CONTROL CIRCUIT. TYPE TO MATCH EXISTING OCCUPANCY SENSOR LOCATED IN CLEAN LAB 421.
- RELOCATED LUMINAIRE TO BE CONNECTED TO EXISTING EMERGENCY LIGHTING CIRCUIT AND TIED INTO EXISTING LIGHTING CONTROLS.

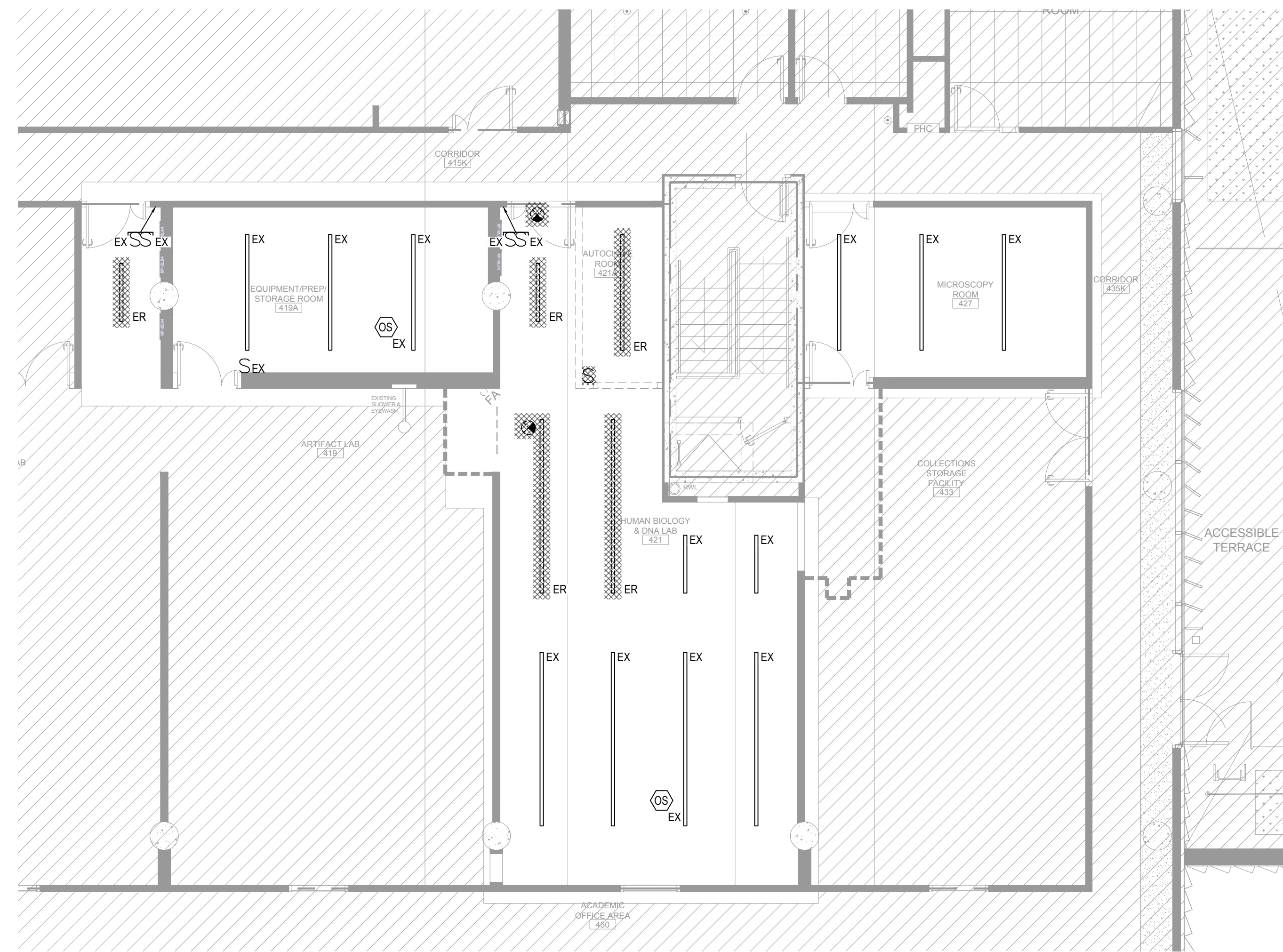

4 DEMOLITION PLAN - 4TH FLOOR
E-401 1:75



2 DRAWING NOTES
E-401

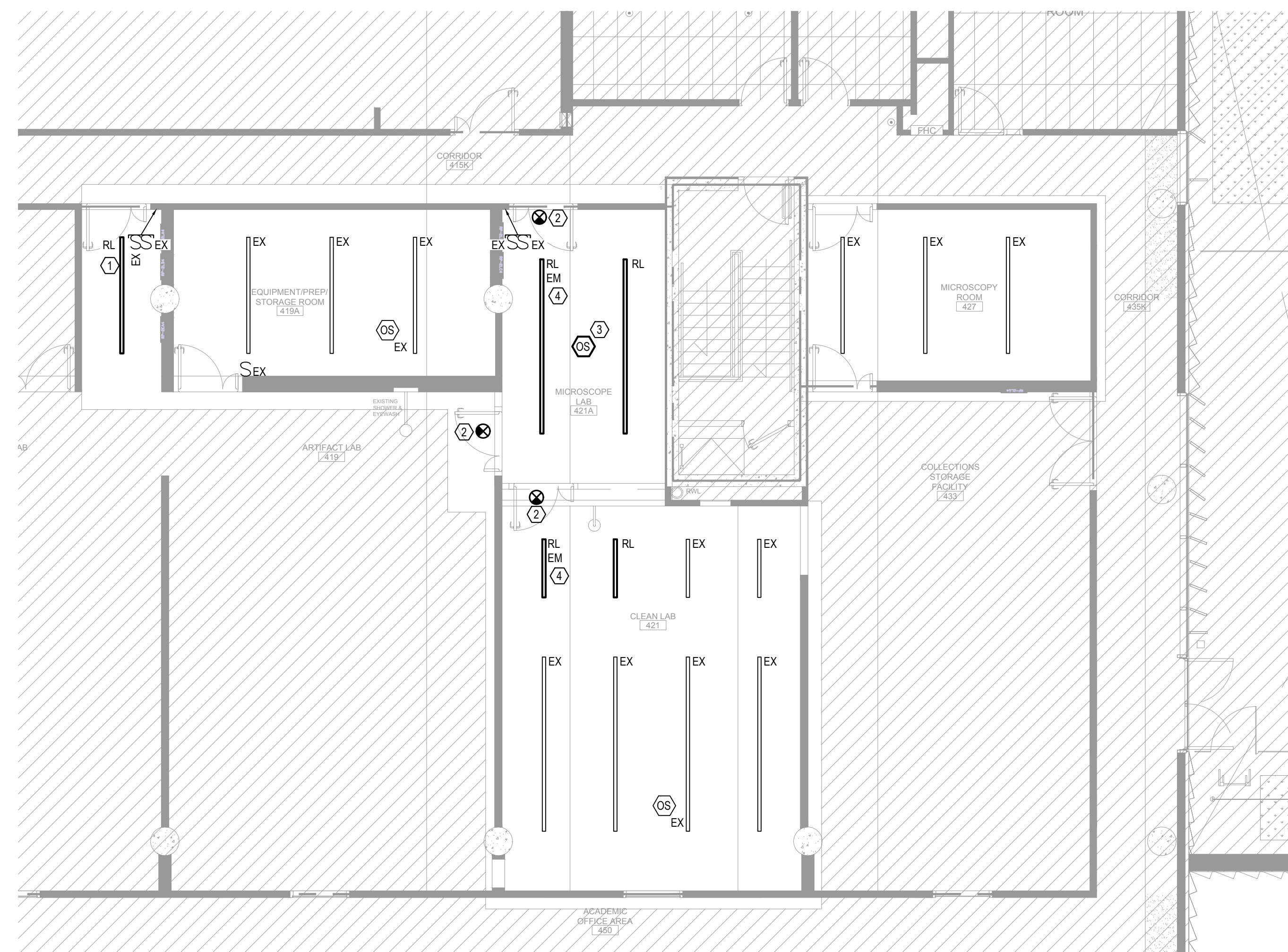

3 NEW WORK PLAN - 4TH FLOOR
E-401 1:75

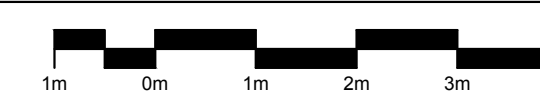

1 DETAIL - NOT USED
E-401 N.T.S.

REF	DATE	DESCRIPTION
D	06.06.24	ISSUED FOR TENDER
C	05.30.24	ISSUED FOR PERMIT
B	05.13.24	ISSUED FOR 75% CD
A	04.15.24	ISSUED FOR 100% DD

NOTES

DRAWINGS ARE NOT TO BE SCALED.
CONSTRUCTION MUST CONFIRM TO ALL APPLICABLE CODES AND REQUIREMENTS OF THE AUTHORITIES HAVING JURISDICTION.
CONTRACTOR MUST VERIFY AND ACCEPT RESPONSIBILITY FOR ALL DIMENSIONS AND CONDITIONS ON SITE AND SHALL NOTIFY THE APPROPRIATE CONSULTANT OF DISCREPANCIES WITH OR VARIATIONS FROM THE INFORMATION PROVIDED BEFORE PROCEEDING WITH THE WORK.
THIS DRAWING IS NOT TO BE USED FOR CONSTRUCTION UNLESS SPECIFICALLY ISSUED "FOR CONSTRUCTION" OR OTHERWISE CONFORMING TO THE DRAWINGS THAT FORM THE BASIS FOR WHICH A BUILDING PERMIT FOR THE PROJECT HAS BEEN ISSUED.
ALL DRAWINGS, SPECIFICATIONS AND RELATED DOCUMENTS ARE THE COPYRIGHT PROPERTY OF THE ARCHITECT AND MUST BE RETURNED UPON REQUEST. REPRODUCTION OF DRAWINGS, SPECIFICATIONS AND RELATED DOCUMENTS IN PART OR IN WHOLE IS FORBIDDEN WITHOUT THE ARCHITECT'S WRITTEN PERMISSION.

HSC419A, 421, 421A
ANT LAB RENO

UTM PROJECT NO. P300-23-095
UNIVERSITY OF TORONTO MISSISSAUGA
TERRENCE DONNELLY HEALTH SCIENCES COMPLEX
1777 OUTER CIRCLE, MISSISSAUGA ON L5L 1G6

V+A ARCHITECTS
VAN ELSLANDER AND ASSOCIATES ARCHITECTS
ARCHITECTS, ENGINEERS, INTERIORS, LANDSCAPE ARCHITECTS, TORONTO, ONT.

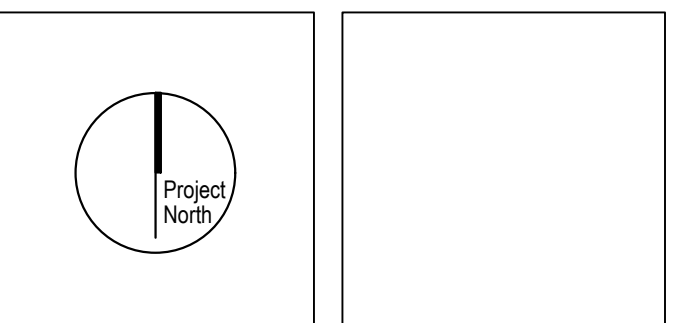

LIGHTING
4TH FLOOR PLAN

Entered: JF
Checked: JV
Plot: 2024-06-06

E-401

13970

NOT USED