

PRELIMINARY

DRAWING LIST			
#	SHEET NAME	ISSUED FOR PERMIT	ISSUED FOR PROGRESS
A0.00	COVERSHEET & DRAWING LIST	x	
A0.01	OBC MATRIX		
A1.00	OVERALL SITE PLAN & SCOPE OF WORK	x	
A1.01	PARTIAL SITE PLAN - ADMIN BUILDING	x	
A1.02	PARTIAL SITE PLAN - OUTDOOR KENNELS & EXERCISE AREA	x	
A1.10	ENLARGED PLAN	x	

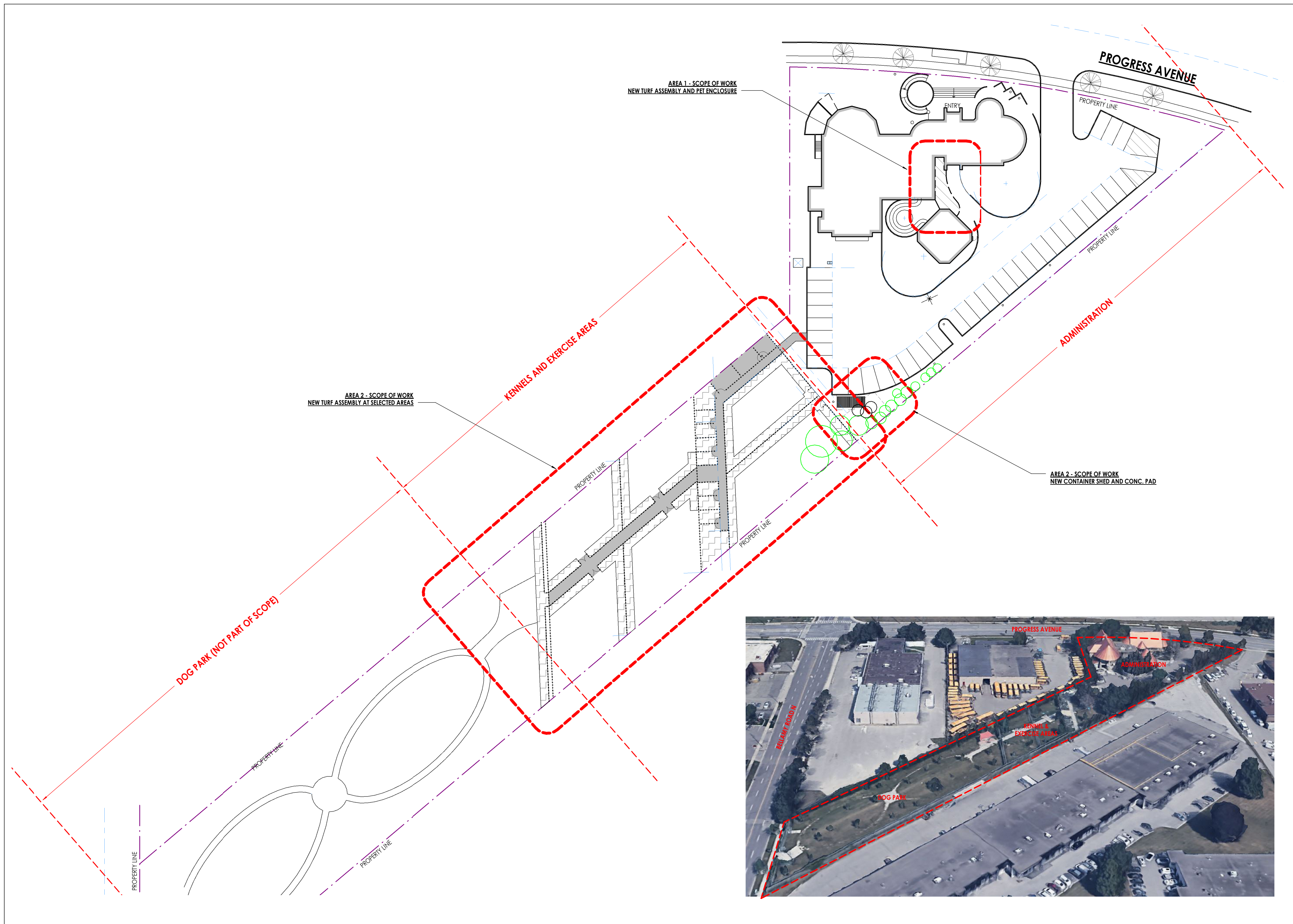

	SECTION HEAD	CJ	CONTROL JOINT
	CALLOUT HEAD	AL	ALUMINUM
	DOOR TAG	HM	HOLLOW METAL
	ENTRY ARROW	AN	ANODIZED
	FLOOR TAG	PT	PAINT
	GRID BUBBLE	FR	FIRE RATING
	MATERIAL TAG	GWG	GEORGIAN WIRED GLASS
	ROOF TAG	YM	TEMPERED
	ROOM NAME TAG	WM	POSSIBLE WATER METER LOCATION
	WALL TAG	RWL	RAIN WATER LEADER
	WINDOW TAG		
	ELEVATION MARKER		

Length PATH OF TRAVEL

NO.	DATE	REVISION	REMARK
2	2024 06 19	Issued for Permit	
1	2023 12 20	Progress SD	

REVISION TABLE

CONTRACTOR IS TO CHECK AND VERIFY ALL DIMENSIONS AND CONDITIONS ON THE PROJECT AND REPORT ANY DISCREPANCIES TO THE ARCHITECT BEFORE PROCEEDING WITH THE WORK. DRAWINGS ARE NOT TO BE SCALED.

CONTRACT DOCUMENTS ARE THE COPYRIGHT OF THE CONSULTANTS AND SHALL NOT BE USED OR REPRODUCED WITHOUT AUTHORIZATION. DOCUMENTS ARE TO BE RETURNED UPON COMPLETION OF THE PROJECT.

ATA ARCHITECTS
ATA ARCHITECTS INC.
BURLINGTON OFFICE:
3221 NORTH SERVICE RD, SUITE 101
BURLINGTON ONTARIO L7N 3G2
T 905 849 6986
E admin@ataarchitectsinc.com
www.ataarchitectsinc.ca



PROJECT
TORONTO ANIMAL SERVICES
821 Progress Avenue,
Toronto, ON M1H 2X4

DRAWING
COVERSHEET & DRAWING LIST

DRAWN
AA

SCALE
As indicated

DATE
2023 12 20

CHECKED
MWB

PROJECT
23-1552

DRAWING

A0.00

TORONTO ANIMAL SERVICES ISSUED FOR TENDER (SHED & CONC. PAD)

**821 Progress Avenue,
Toronto, ON M1H 2X4
PROJECT NO. 23-1552**

STRUCTURAL
WSP GLOBAL INC.
1600 BOULEVARD RENÉ-LEVESQUE WEST, 11TH FLOOR
MONTREAL, QUEBEC H3H 1P9
M 647-282-8615

ARCHITECTURAL
ATA ARCHITECTS INC.
3221 NORTH SERVICE ROAD, SUITE 101
BURLINGTON ONTARIO L7N 3G2
T 905-849-6986

- GENERAL NOTES**
- ALL CONSTRUCTION TO MEET THE 2012 ONTARIO BUILDING CODE AND ALL APPLICABLE CODES.
 - INSPECT SITE CONDITIONS PRIOR TO QUOTING ON NEW WORK AND REPORT ANY DISCREPANCIES.
 - ENSURE THAT ALL CONSTRUCTION, MATERIALS, METHODS OF INSTALLATION AND TEMPORARY BRACING, COMPLY WITH REQUIREMENTS OF ALL AUTHORITIES HAVING JURISDICTION.
 - SITE VERIFY ALL DIMENSIONS AND MAKE MODIFICATIONS TO SUIT EXISTING SITE CONDITIONS.
 - MAKE GOOD ALL AREAS DISTURBED OR DAMAGED DURING CONSTRUCTION WHETHER SHOWN ON DRAWINGS OR NOT.
 - THESE DRAWINGS ARE TO BE READ IN CONJUNCTION WITH ANY AND ALL STRUCTURAL, MECHANICAL, ELECTRICAL, SITE SERVICES AND LANDSCAPE DRAWINGS. REFER TO THESE DRAWINGS FOR EXACT LOCATION OF FINISHED FITTINGS. COORDINATE STRUCTURAL, MECHANICAL, ELECTRICAL & LANDSCAPE WORK TO ENSURE THAT THE PARTS OF THE WORK COME TOGETHER PROPERLY.
 - REPORT ALL CONTEMPLATED DEVIATIONS FROM THE DRAWINGS PRIOR TO MAKING CHANGES.
 - PROVIDE CUTTING, PATCHING AND REMEDIAL WORK IN ORDER TO ENSURE PARTS OF THE WORK COME TOGETHER PROPERLY.
 - ARRANGE FOR INSPECTIONS REQUIRED BY LOCAL BUILDING, PLUMBING, HYDRO, GAS, ETC., AUTHORITIES DURING CONSTRUCTION AND FOR OCCUPANCY.
 - PROVIDE STRAPPING FOR WALLS AND BLOCKING AS REQUIRED & AS DETAILED.
 - DRAWINGS ARE NOT TO BE USED FOR CONSTRUCTION UNLESS LABELED "FOR CONSTRUCTION".
 - LIGHTWEIGHT STEEL FRAMING AND MATERIALS SHALL BE IN ACCORDANCE WITH OBC, CSA/CAN3-S136 AND GUIDE SPECIFICATION CSSBI 56, INCLUDING METALLIC COATING.
 - LIGHTWEIGHT STEEL CONTRACTOR MUST RETAIN A PROFESSIONAL ENGINEER TO DESIGN THE LIGHTWEIGHT STEEL FRAMING SYSTEM; TO PREPARE, SEAL AND SIGN ALL SHOP DRAWINGS; AND TO PERFORM PERIODIC FIELD REVIEWS. ALL COSTS TO BE BORNE BY THE LIGHTWEIGHT STEEL CONTRACTOR.
 - SUBMIT SHOP DRAWINGS TO THE ARCHITECT/ENGINEER FOR REVIEW. SHOP DRAWINGS SHALL SHOW BOTH DESIGN AND INSTALLATION REQUIREMENTS.
 - PROVIDE ENGINEERING DESIGN OF THE INTERIOR WALLS WITH THE ATTACHMENT DETAIL TO THE ROOF AND FLOOR ASSEMBLY AS PER SECTION 4.1.7.4 OF OBC 2012 WITH GRCC.
 - STRUCTURAL ENGINEER'S DRAWING AND SPECS SUPERSEDES THIS NOTE.

PROJECT SUMMARY
 DEMOLITION OF EXISTING SHED AND SLAB TO BE REPLACED WITH A NEW PREFAB CONTAINER SHED AND CONCRETE SLAB TO BE USED FOR STORAGE PURPOSES ONLY AND NOT MEANT TO BE OCCUPIED.
 NO PLUMBING IS PROPOSED FOR THE SHED.

CONSULTANT: **ATA ARCHITECTS INC.**
 3221 North Service Road, Suite 101
 Burlington, Ontario L7N 3G2

NAME OF PROJECT: **821 Progress Avenue Toronto Animal Services - Proposed Shed**
 LOCATION: 821 Progress Avenue, Toronto

ITEM	ONTARIO'S 2012 BUILDING CODE DATA MATRIX PART 3				OBC REFERENCE		
	PROJECT DESCRIPTION:	MAJOR OCCUPANCY(S)	BUILDING AREA (m2)	GROSS AREA (m2)	NUMBER OF STOREYS	NUMBER OF STREETS/FIRE FIGHTER ACCESS	
1	<input type="checkbox"/> RENOVATION <input type="checkbox"/> TENANT FIT OUT <input type="checkbox"/> CHANGE OF USE <input checked="" type="checkbox"/> NEW <input type="checkbox"/> ADDITION <input type="checkbox"/> ALTERATION	GROUP F DIVISION 3	15.5 m² (168 ft²) NO plumbing proposed	15.5 m² (168 ft²) NO plumbing proposed	1	1	
2							
3							
4							
5							
6							
7							
8	<input type="checkbox"/> ENTIRE BUILDING <input type="checkbox"/> SELECTED COMPARTMENT <input type="checkbox"/> SELECTED FLOOR AREAS <input type="checkbox"/> BASEMENT <input type="checkbox"/> IN LIEU OF ROOF RATING <input checked="" type="checkbox"/> NOT REQUIRED	Group A, Division 3, 1 Storey					
9							
10							
11							
12							
13	<input type="checkbox"/> COMBUSTIBLE PERMITTED <input type="checkbox"/> COMBUSTIBLE <input type="checkbox"/> NON-COMBUSTIBLE REQUIRED <input checked="" type="checkbox"/> NON-COMBUSTIBLE <input type="checkbox"/> BOTH						
14							
15							
16							
17							
18	REQUIRED FIRE RESISTANCE RATING		LISTED DESIGN NO. OR DESCRIPTION (SG-2)		3.2.2.20-.83 8.3.2.1.4	9.10.8 9.10.9	
	FLOOR	0 MIN					
	ROOF	0 HOUR					
	MEZZANINE	0 MIN					
19	SPATIAL SEPARATION		LISTED DESIGN NO. OR DESCRIPTION (SG-2)		3.2.3. TABLE 3.2.3.1.B	9.10.14.	
	WALL	AREA OF EBF (m ²)	L.D. (M) (TAKEN FROM THE CLOSEST DISTANCE FROM THE PROPERTY)	PERMITTED % U.P.O. OBC TABLE 3.2.3.1.D			PROPOSED % U.P.O. (m ²)
	NORTH WALL	8.8	72.4	N/A Area is less than 10 sq.m.			6.8
	SOUTH WALL	15	6.8	100% with less than 3:1 ratio			0
EAST WALL	6	6.8	N/A Area is less than 10 sq.m.	0			
WEST WALL	6	31.8	N/A Area is less than 10 sq.m.	0			



3	2024 08 06	Re-issued for Permit
---	------------	----------------------

NO.	DATE	REMARK
-----	------	--------

REVISION TABLE

CONTRACTOR IS TO CHECK AND VERIFY ALL DIMENSIONS AND CONDITIONS ON THE PROJECT AND REPORT ANY DISCREPANCIES TO THE ARCHITECT BEFORE PROCEEDING WITH THE WORK. DRAWINGS ARE NOT TO BE SCALED.

CONTRACT DOCUMENTS ARE THE COPYRIGHT OF THE CONSULTANTS AND SHALL NOT BE USED OR REPRODUCED WITHOUT AUTHORIZATION. DOCUMENTS ARE TO BE RETURNED UPON COMPLETION OF THE PROJECT.

ATA ARCHITECTS
 ATA ARCHITECTS INC.
 BURLINGTON OFFICE:
 3221 NORTH SERVICE RD, SUITE 101
 BURLINGTON ONTARIO L7N 3G2
 T 905 849 8986
 E admin@ataarchitectsinc.com
 www.ataarchitectsinc.ca



PROJECT

TORONTO ANIMAL SERVICES

821 Progress Avenue,
Toronto, ON M1H 2X4

DRAWING

OBC MATRIX

DRAWN

Author

SCALE

1 : 10

DATE

2023 12 20

CHECKED

Checker

PROJECT

23-1552

DRAWING

A0.01

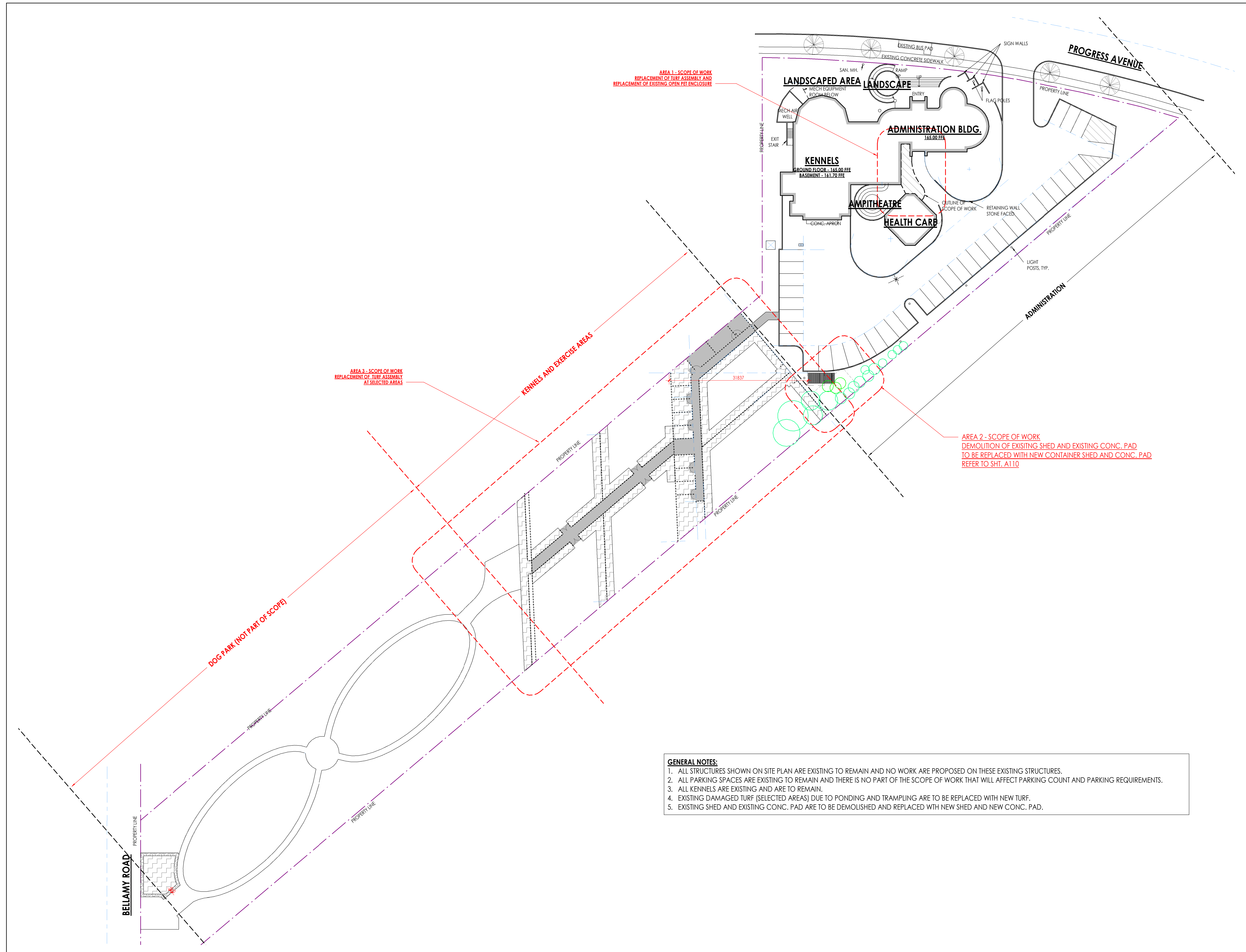
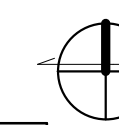

AREA 1 - SCOPE OF WORK
REPLACEMENT OF TURF ASSEMBLY AND
REPLACEMENT OF EXISTING OPEN PET ENCLOSURE

AREA 3 - SCOPE OF WORK
REPLACEMENT OF TURF ASSEMBLY
AT SELECTED AREAS

KENNELS AND EXERCISE AREAS

AREA 2 - SCOPE OF WORK
DEMOLITION OF EXISTING SHED AND EXISTING CONC. PAD
TO BE REPLACED WITH NEW CONTAINER SHED AND CONC. PAD
REFER TO SH1, AT10

GENERAL NOTES:

1. ALL STRUCTURES SHOWN ON SITE PLAN ARE EXISTING TO REMAIN AND NO WORK ARE PROPOSED ON THESE EXISTING STRUCTURES.
2. ALL PARKING SPACES ARE EXISTING TO REMAIN AND THERE IS NO PART OF THE SCOPE OF WORK THAT WILL AFFECT PARKING COUNT AND PARKING REQUIREMENTS.
3. ALL KENNELS ARE EXISTING AND ARE TO REMAIN.
4. EXISTING DAMAGED TURF (SELECTED AREAS) DUE TO PONDING AND TRAMPLING ARE TO BE REPLACED WITH NEW TURF.
5. EXISTING SHED AND EXISTING CONC. PAD ARE TO BE DEMOLISHED AND REPLACED WITH NEW SHED AND NEW CONC. PAD.

2	2024 06 19	Issued for Permit
---	------------	-------------------

NO.	DATE	REMARK
-----	------	--------

REVISION TABLE

CONTRACTOR IS TO CHECK AND VERIFY ALL DIMENSIONS AND CONDITIONS ON THE PROJECT AND REPORT ANY DISCREPANCIES TO THE ARCHITECT BEFORE PROCEEDING WITH THE WORK. DRAWINGS ARE NOT TO BE SCALED.

CONTRACT DOCUMENTS ARE THE COPYRIGHT OF THE CONSULTANTS AND SHALL NOT BE USED OR REPRODUCED WITHOUT AUTHORIZATION. DOCUMENTS ARE TO BE RETURNED UPON COMPLETION OF THE PROJECT.

ATA ARCHITECTS

ATA ARCHITECTS INC.
BURLINGTON OFFICE:
3221 NORTH SERVICE RD, SUITE 101
BURLINGTON ONTARIO L7N 3G2
T 905 849 8986
E admin@ataarchitectsinc.com
www.ataarchitectsinc.ca



SEALS



PROJECT

TORONTO ANIMAL SERVICES

821 Progress Avenue,
Toronto, ON M1H 2X4

DRAWING

OVERALL SITE PLAN & SCOPE OF WORK

DRAWN

AA

SCALE

1 : 400

DATE

2023 12 20

CHECKED

MWB

PROJECT

23-1552

DRAWING

A1.00

LEGEND			
TAG	PLAN GRAPHICS	SECTION	DESCRIPTION/ASSEMBLY
(LS0)			PERMEABLE GRAVEL BINDING ASSEMBLY PERMEABLE AGGREGATE BINDING AGENT SUPPLIER: ROMEX PROF-DECKO OR APPROVED ALTERNATE Install and use as manufacturer's instructions. 50mm (2") DEEP - ROUNDED AGGREGATE 4mm (1/4") max. SMOOTH SURFACE, LIGHT COLOURED SUPPLIER: HUTCHESON SAND & MIXES OR APPROVED ALTERNATE Must be cleaned, washed & dried aggregate 50mm (2") DEEP - CLEAR GRANULAR PERMEABLE WEED BARRIER/TEXTILE SUBSOIL NOTE: GC TO PROVIDE SAMPLE OF AGGREGATE AND MOCK-UP TO BE APPROVED BY OWNER PRIOR TO PURCHASING OF AGGREGATE AND INSTALLATION.
(EX1)			EXISTING CONCRETE PAVING TO REMAIN
(EX2)			EXISTING CHAINLINK FENCE & GATE TO REMAIN



PH.1 PERMEABLE GRAVEL BINDING FOR KENNEL PAVING ALONG PERIMETER



PH.3 PROPOSED SHED (PREFABRICATED CONTAINER) C/W (2) ROLL UP DOORS

PROPOSED CONTAINER SHED

DESCRIPTION: STANDARD 20' (NEW) SHIPPING CONTAINER
Corten Anti-corrosive steel construction
c/w Marine grade plywood at 19 Piles, 1.2" (28mm)
c/w weather proof vents
painted with industrial enamel, anti corrosion solvent based paint to be approved by owner/arch.

TO BE FITTED WITH THE FF:
2 ROLL-UP CORRUGATED STEEL DOORS, 24 GAUGE, 6'W x 6'7 1/2"
Coated with durable polyester white paint
Lockable, magnetic zinc coated steel latch
Provides custom access to any side of the container
Steel threshold plate, Drip edge and Brush weather stripping

ACCEPTABLE MANUFACTURERS:
AIS CONTAINERS - CALEDON
CONTENEURS CONTERM - MONTREAL
OR ACCEPTABLE ALTERNATES TO BE APPROVED PRIOR TO BID CLOSE

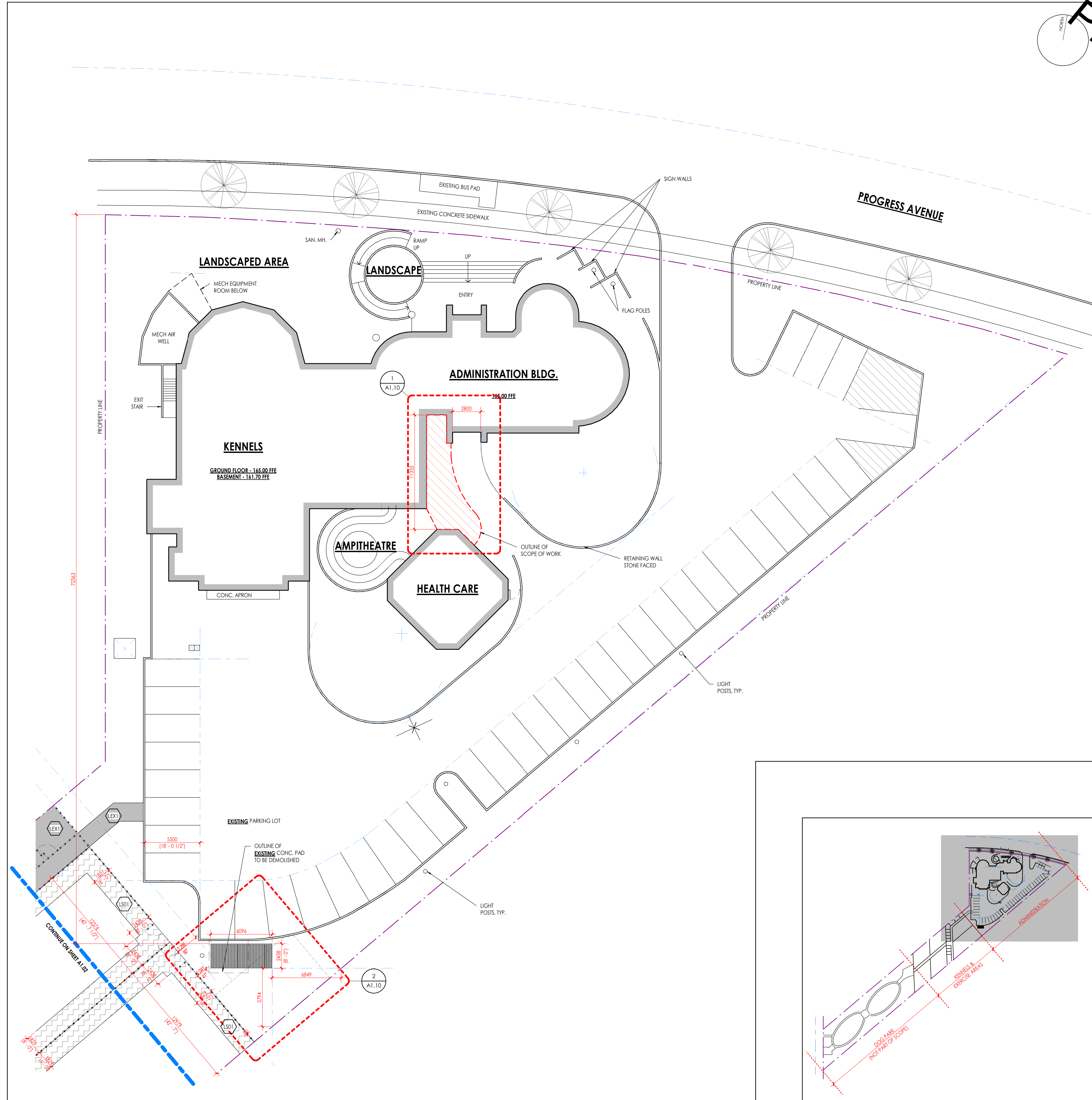

1 PARTIAL SITE PLAN - ADMINISTRATION BUILDING
A1.01 1:200

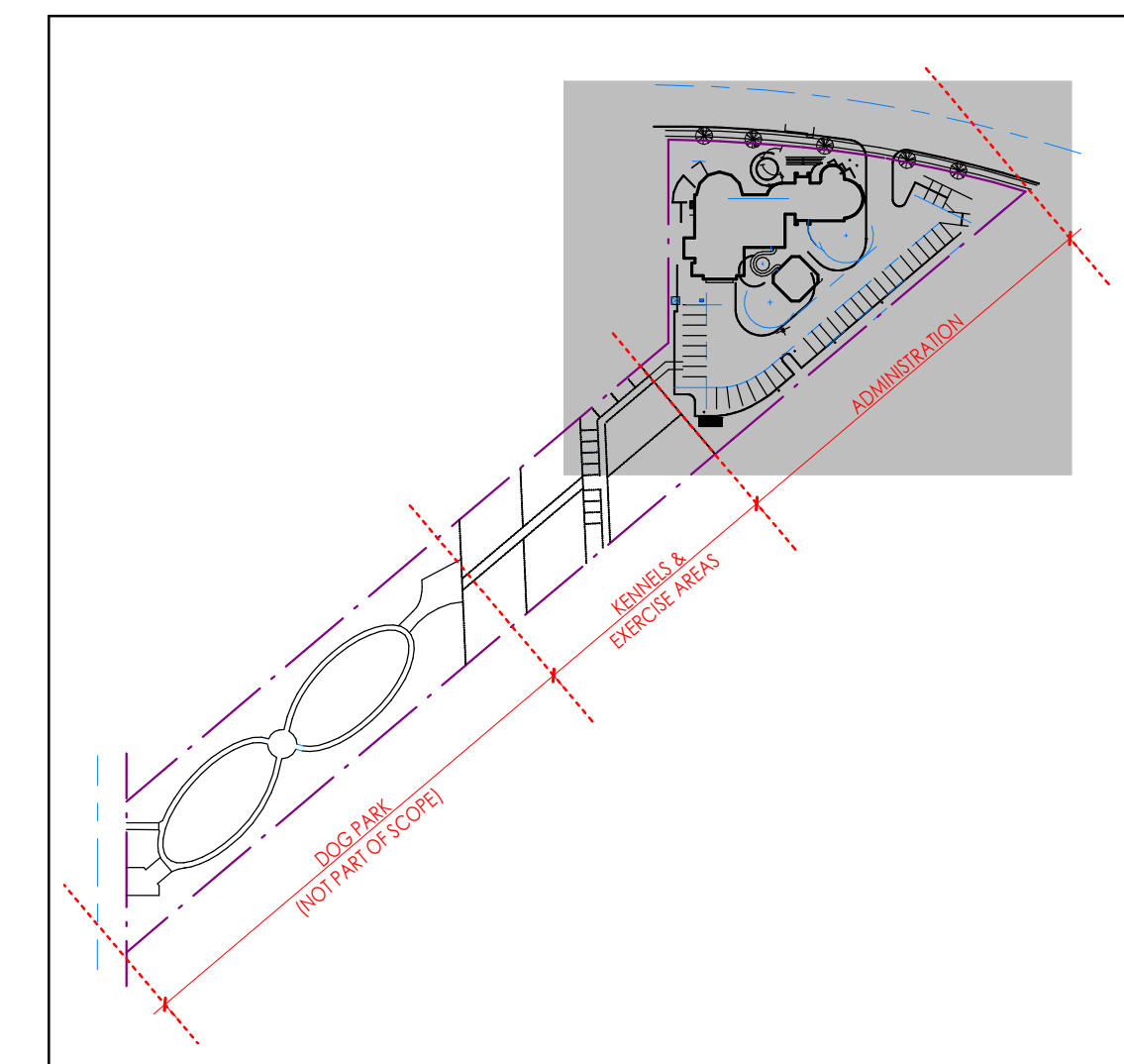

2 KEYPLAN
A1.01 1:200

PRELIMINARY

NOTE:
THE ARCHITECTURAL SITE PLAN IS FOR GENERAL ARRANGEMENT ONLY. REFER TO THE LANDSCAPE DRAWING, THE CIVIL ENGINEERING DRAWINGS AND THE SURVEY FOR LANDSCAPING, GRADING AND SERVISING DETAILS.

NO.	DATE	REMARK
2	2024 06 19	Issued for Permit
1	2023 12 20	Progress SD

REVISION TABLE

CONTRACTOR IS TO CHECK AND VERIFY ALL DIMENSIONS AND CONDITIONS ON THE PROJECT AND REPORT ANY DISCREPANCIES TO THE ARCHITECT BEFORE PROCEEDING WITH THE WORK. DRAWINGS ARE NOT TO BE SCALED.

CONTRACT DOCUMENTS ARE THE COPYRIGHT OF THE CONSULTANTS AND SHALL NOT BE USED OR REPRODUCED WITHOUT AUTHORIZATION. DOCUMENTS ARE TO BE RETURNED UPON COMPLETION OF THE PROJECT.

ATA ARCHITECTS

ATA ARCHITECTS INC.
BURLINGTON OFFICE:
3221 NORTH SERVICE RD, SUITE 101
BURLINGTON ONTARIO L7N 3G2
T 905 849 8986
E admin@ataarchitectsinc.com
www.ataarchitectsinc.ca



SEALS



PROJECT

TORONTO ANIMAL SERVICES

821 Progress Avenue,
Toronto, ON M1H 2X4

DRAWING

PARTIAL SITE PLAN - ADMIN. BUILDING

DRAWN

AA

SCALE

As indicated

DATE

2023 12 20

CHECKED

MWB

PROJECT

23-1552

DRAWING

A1.01

LEGEND			
TAG	PLAN GRAPHICS	SECTION	DESCRIPTION/ASSEMBLY
(LS0)			PERMEABLE GRAVEL BINDING AGENT PERMEABLE AGGREGATE BINDING AGENT SUPPLIER: ROMEX PROF-DECKO OR APPROVED ALTERNATE Install and use as manufacturer's instructions. Must be installed on a permeable base and proper drainage 50mm (2") DEEP - ROUNDED AGGREGATE 4mm (1/4") MAX. SMOOTH SURFACE LIGHT COLOURED SUPPLIER: HUTCHESON SAND & MIXES OR APPROVED ALTERNATE Must be cleaned, washed & dried aggregate 50mm (2") DEEP - CLEAR GRANULAR PERMEABLE WEED BARRIER/TEXTILE SUBSOIL NOTE: GC TO PROVIDE SAMPLE OF AGGREGATE AND MOCK-UP TO BE APPROVED BY OWNER PRIOR TO PURCHASING OF AGGREGATE AND INSTALLATION.
(LEX)			EXISTING CONCRETE PAVING TO REMAIN
(EX2)			EXISTING CHAINLINK FENCE & GATE TO REMAIN



PH.1. PERMEABLE GRAVEL BINDING FOR KENNEL PAVING ALONG PERIMETER



PH.3. PROPOSED SHED (PREFABRICATED CONTAINER) C/W (2) ROLL UP DOORS

PROPOSED CONTAINER SHED

DESCRIPTION: STANDARD 20' (NEW) SHIPPING CONTAINER
 CorTen Anti-corrosive steel construction
 c/w Marine grade plywood at 19 Piles, 1.2" (28mm)
 c/w weather proof vents
 painted with industrial enamel, anti corrosion solvent based paint to be approved by owner/archt.

TO BE FITTED WITH THE FF:
 2 ROLL-UP CORRUGATED STEEL DOORS, 24 GAUGE, 6' W x 6' H
 Coated with durable polyester white paint
 Lockable, magnetic zinc coated steel latch
 Provides custom access to any side of the container
 Steel threshold plate, Drip edge and Brush weather stripping

ACCEPTABLE MANUFACTURERS:
 AFS CONTAINERS - CALEDON
 CONTENEURS CONTERM - MONTREAL
 OR ACCEPTABLE ALTERNATES TO BE APPROVED PRIOR TO BID CLOSE

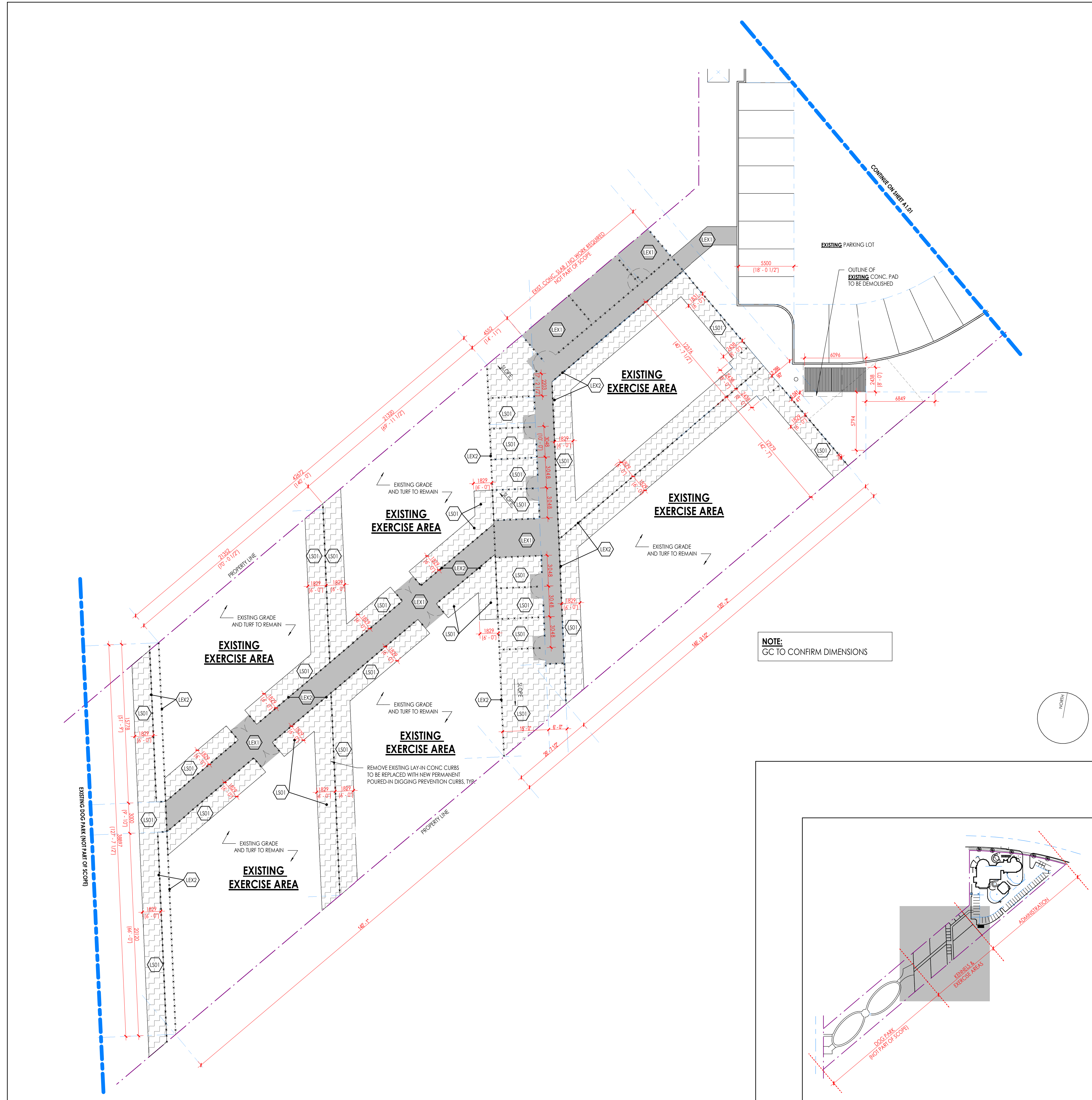

1 PARTIAL SITE PLAN - OUTDOOR KENNELS & EXERCISE AREAS 1:200

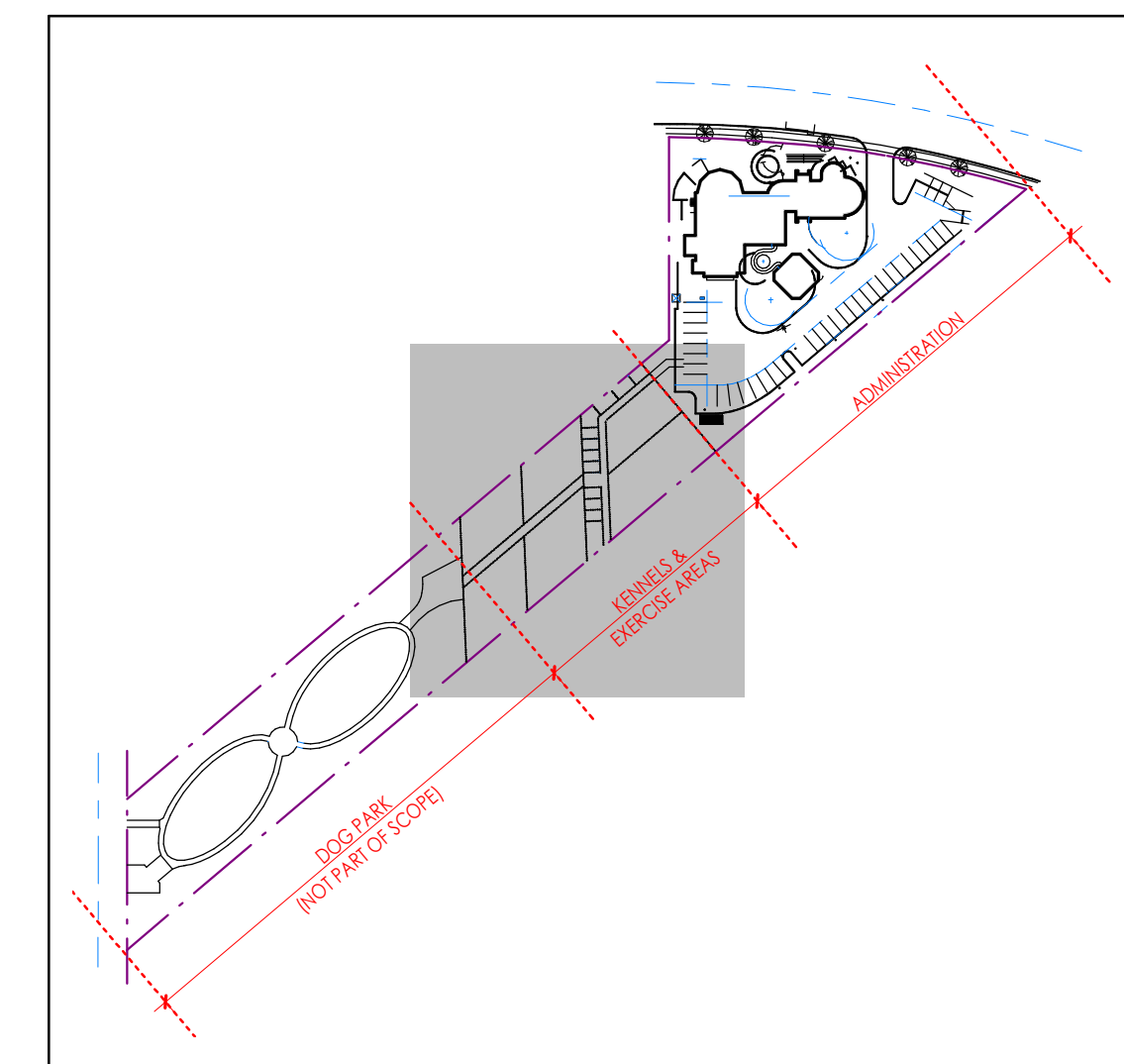

2 KEY PLAN 1:200

NO.	DATE	REMARK
2	2024 06 19	Issued for Permit
1	2023 12 20	Progress SD

REVISION TABLE

CONTRACTOR IS TO CHECK AND VERIFY ALL DIMENSIONS AND CONDITIONS ON THE PROJECT AND REPORT ANY DISCREPANCIES TO THE ARCHITECT BEFORE PROCEEDING WITH THE WORK. DRAWINGS ARE NOT TO BE SCALED.

CONTRACT DOCUMENTS ARE THE COPYRIGHT OF THE CONSULTANTS AND SHALL NOT BE USED OR REPRODUCED WITHOUT AUTHORIZATION. DOCUMENTS ARE TO BE RETURNED UPON COMPLETION OF THE PROJECT.

ATA ARCHITECTS
 ATA ARCHITECTS INC.
 BURLINGTON OFFICE:
 3241 NORTH SERVICE RD, SUITE 101
 BURLINGTON ONTARIO L7N 3G2
 T 905 849 8986
 E admin@ataarchitectsinc.com
 www.ataarchitectsinc.ca



PROJECT
 TORONTO ANIMAL SERVICES
 821 Progress Avenue,
 Toronto, ON M1H 2X4

DRAWING	PARTIAL SITE PLAN - OUTDOOR KENNELS & EXERCISE AREA
DRAWN	AA
SCALE	As indicated
DATE	2023 12 20
CHECKED	MWB
PROJECT	23-1552
DRAWING	

A1.02

C:\Users\Allen\Documents\2023-12-20 - 821 Progress Ave Animal Shelter 2024 05 23_dtaeffr\A1.02 2024-10-04 12:27:48 PM

LEGEND			
TAG	PLAN GRAPHICS	SECTION	DESCRIPTION/ASSEMBLY
(ISO)			PERMEABLE GRAVEL BINDING AGENT PERMEABLE AGGREGATE BINDING AGENT SUPPLIER: ROMEX PROF-DECKO OR APPROVED ALTERNATE Install and use as manufacturer's instructions. Must be installed on a permeable base and proper drainage 50mm (2") DEEP - ROUNDED AGGREGATE 4mm (1/4") max. SMOOTH SURFACE, LIGHT COLOURED SUPPLIER: HUTCHESON SAND & MIXES OR APPROVED ALTERNATE Must be cleaned, washed/dried aggregate 52mm (2") DEEP - CLEAR GRANULAR PERMEABLE WEED BARRIER/TEXTILE SUBSOIL NOTE: GC TO PROVIDE SAMPLE OF AGGREGATE AND MOCK-UP TO BE APPROVED BY OWNER PRIOR TO PURCHASING OF AGGREGATE AND INSTALLATION.
(EX1)			EXISTING CONCRETE PAVING TO REMAIN
(EX2)			EXISTING CHAINLINK FENCE & GATE TO REMAIN



PH.1 PERMEABLE GRAVEL BINDING FOR KENNEL PAVING ALONG PERIMETER



PH.3 PROPOSED SHED (PREFABRICATED CONTAINER) C/W (2) ROLL UP DOORS



PH.3 & PH.4 SAMPLE IMAGES OF ENCLOSURE



PH.5 EXISTING ENCLOSURE TO BE DEMOLISHED AND REPLACED



PH.6 EXISTING SHED AND CONC. PAD TO BE DEMOLISHED AND REPLACED

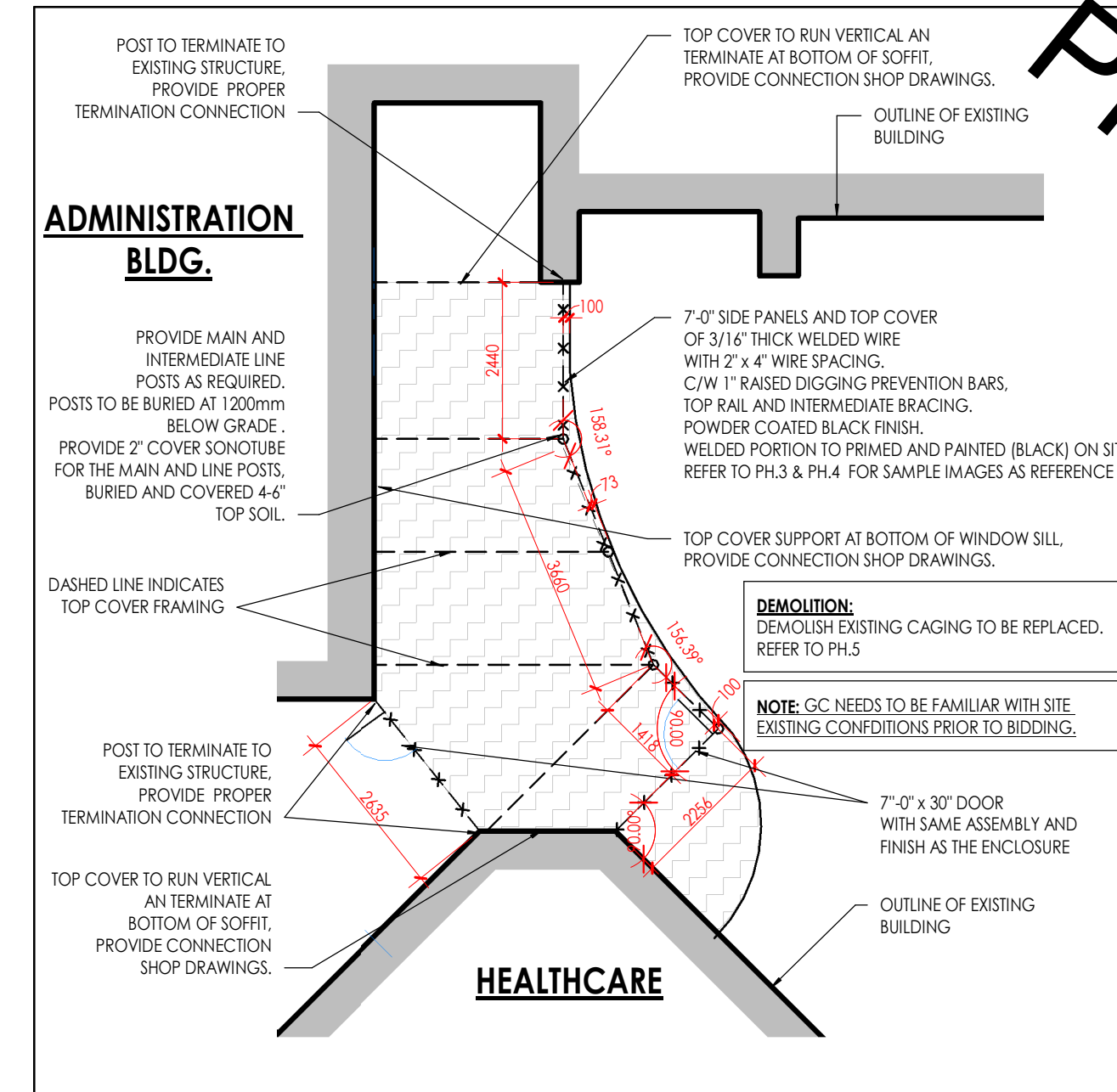

1 PARTIAL SITE PLAN - PET ENCLOSURE (ADMIN. BLDG.)
1:100 REF. A1.01

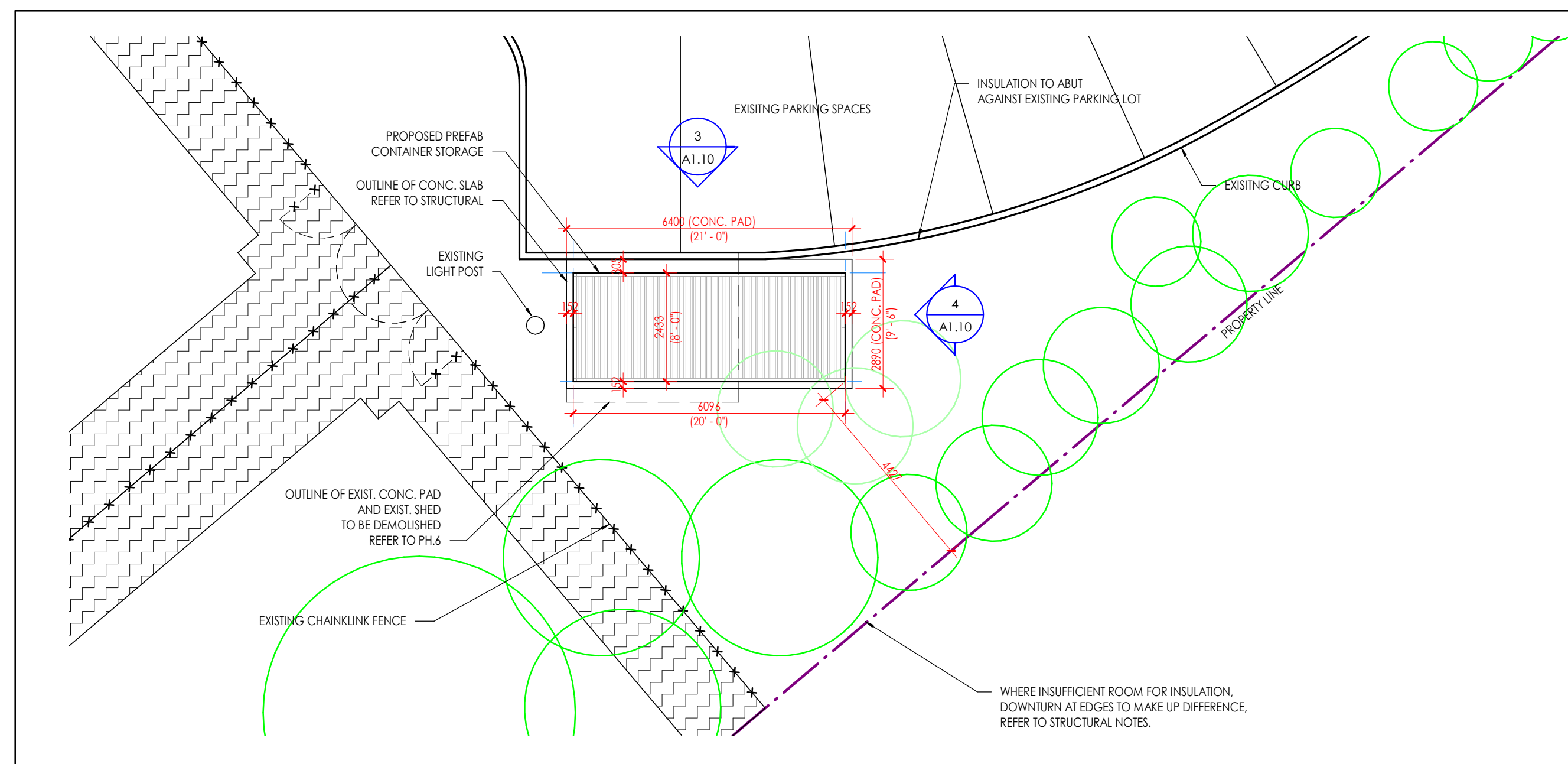

2 PARTIAL SITE PLAN - LOCATION OF CONTAINER SHED
1:100 REF. A1.01

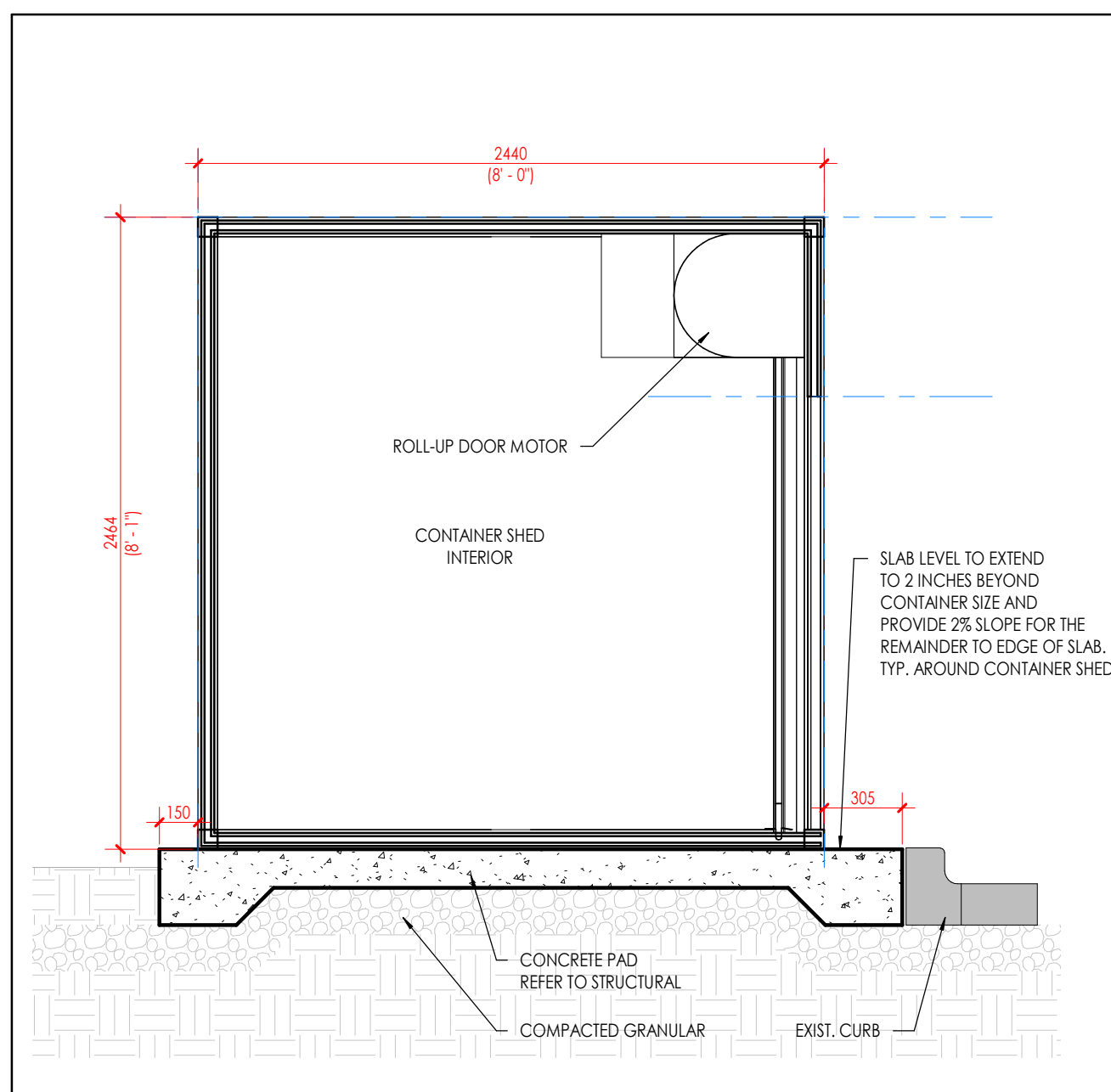

5 CONTAINER SHED - SECTION
1:25 REF. A1.10

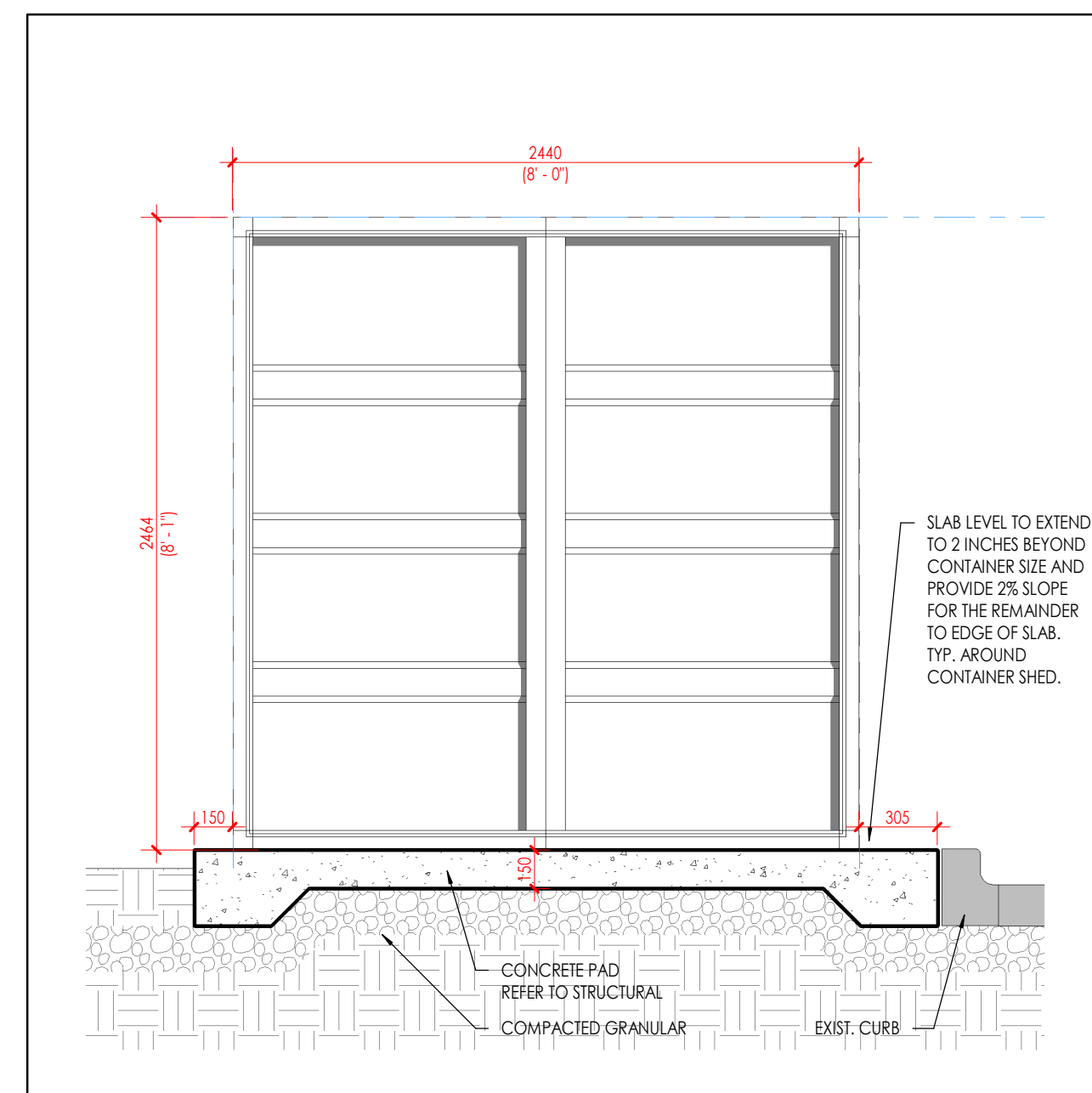

4 CONTAINER SHED - SIDE ELEVATION
1:25 REF. A1.10

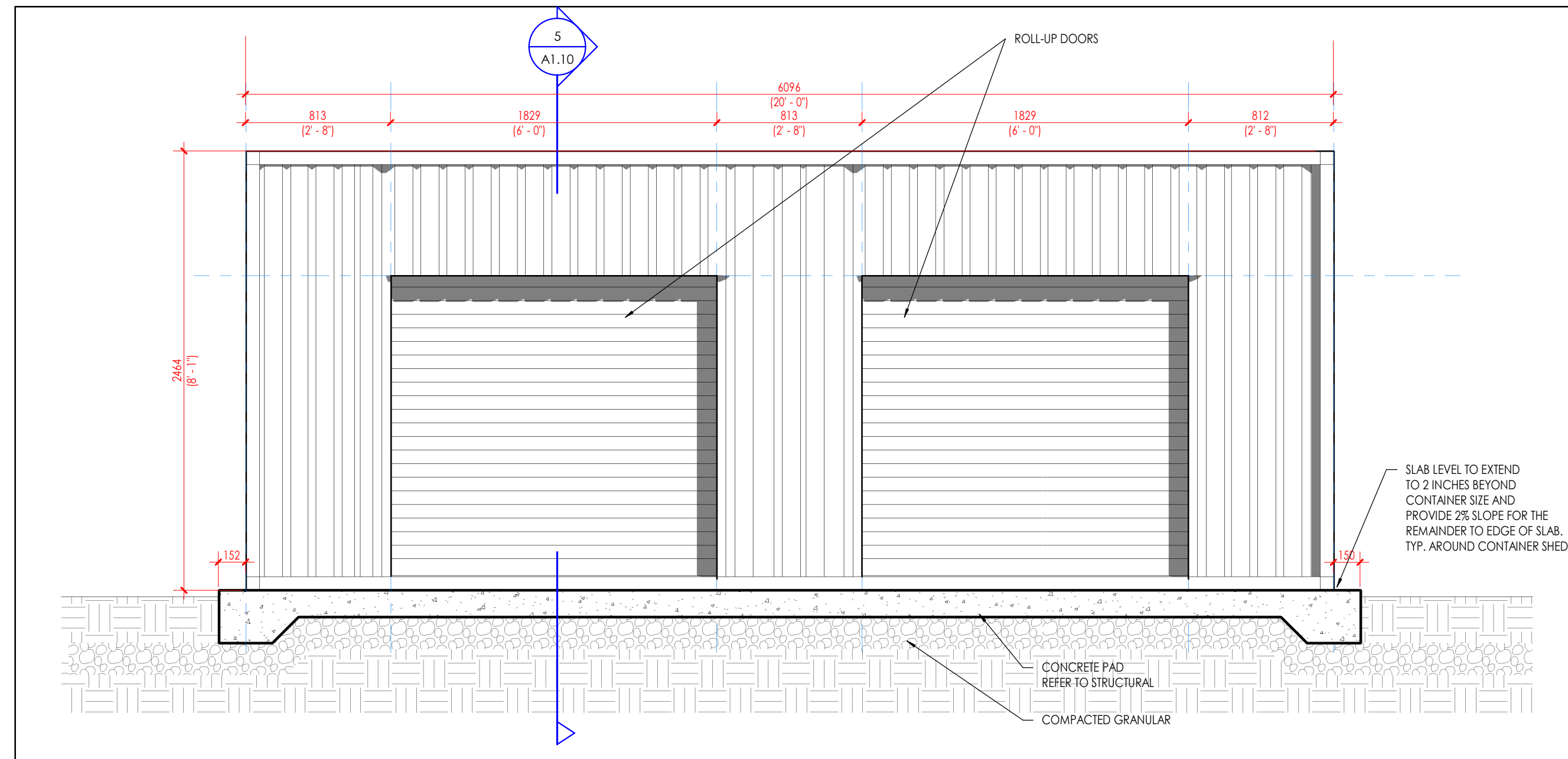

3 CONTAINER SHED - FRONT ELEVATION
1:25 REF. A1.10

PRELIMINARY

NO.	DATE	REMARK
2	2024 06 19	Issued for Permit
1	2023 12 20	Progress SD

REVISION TABLE
CONTRACTOR IS TO CHECK AND VERIFY ALL DIMENSIONS AND CONDITIONS ON THE PROJECT AND REPORT ANY DISCREPANCIES TO THE ARCHITECT BEFORE PROCEEDING WITH THE WORK. DRAWINGS ARE NOT TO BE SCALED.
CONTRACT DOCUMENTS ARE THE COPYRIGHT OF THE CONSULTANTS AND SHALL NOT BE USED OR REPRODUCED WITHOUT AUTHORIZATION. DOCUMENTS ARE TO BE RETURNED UPON COMPLETION OF THE PROJECT.

ATA ARCHITECTS
ATA ARCHITECTS INC.
BURLINGTON OFFICE:
3221 NORTH SERVICE RD, SUITE 101
BURLINGTON ONTARIO L7N 3G2
T 905 849 8986
E admin@ataarchitectsinc.com
www.ataarchitectsinc.ca



PROJECT
TORONTO ANIMAL SERVICES
821 Progress Avenue,
Toronto, ON M1H 2X4

DRAWING	ENLARGED PLAN
DRAWN	AA, KM
SCALE	As indicated
DATE	2023 12 20
CHECKED	MWB
PROJECT	23-1552
DRAWING	

A1.10