

September 30, 2024

| | | | |
|------------|--|-----------------|--|
| To: | Workshop 6 Sousa Mendes St Toronto ON M6P 0A8 416-901-8055 x4 Attention: Elaine Chau | Project: | TSSS Renovation 4222 Kingston Road Toronto, Ontario M1E 2M6 |
|------------|--|-----------------|--|

The following changes, additions and deletions are hereby made an integral part of the documents, including the drawings and specifications for the above project. Acknowledgment for receipt of this addendum shall be indicated in the Tender Proposal.

| | |
|---------------|---|
| Item 1 | References: Drawing M-1.4 – Level 1 - New Reflected Ceiling Plan - Revision 1 Issued |
| 1.1 | Cut back return air ductwork at RTU-1 to 12" below deck and remove return air grille. Seal edges. |
| 1.2 | Provide separate, identified price to vaccum and clean all supply and return ductwork for systems AC-1, AC-2 and RTU-1. |

| | |
|---|--|
| END OF ADDENDUM M-1 DeCARIA ENGINEERING LIMITED  | |
| Peter Ginsberg, P. Eng. | |

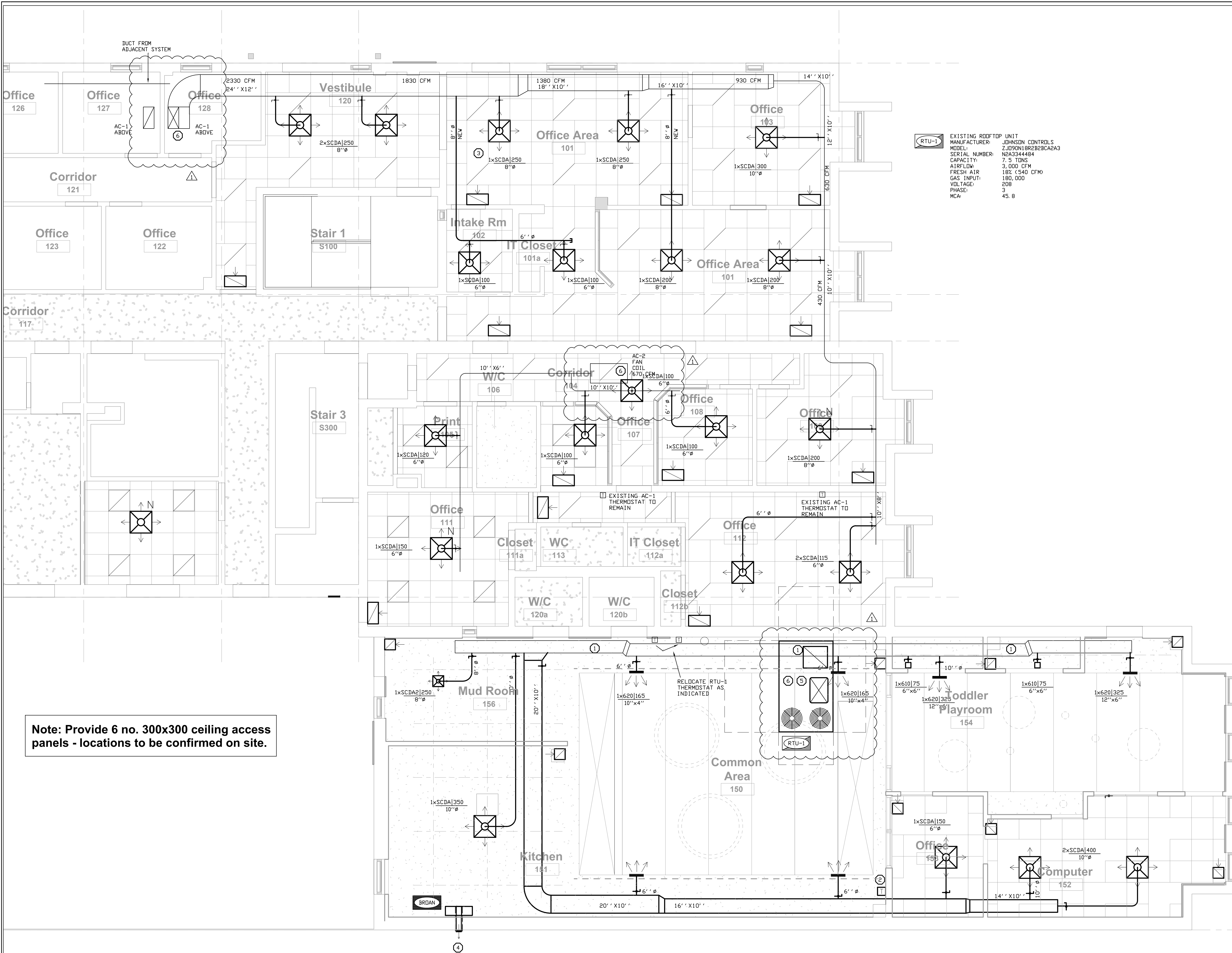

- NOTES:
- EXISTING ROOFTOP UNIT AND DUCTWORK TO REMAIN.
 - PROVIDE NEW PROGRAMMABLE THERMOSTAT WITH TAMPERPROOF PLASTIC LOCKING COVER. CONNECT TO EXISTING ROOFTOP UNIT. CABLE TO BE FT-6 PLENUM RATED.
 - PROVIDE NEW DIFFUSER AND CONNECTION TO EXISTING DUCTWORK WITH BALANCING DAMPER. VERIFY EXISTING CONDITIONS ON SITE.
 - INSULATED 6" RIGID EXHAUST DUCT THROUGH WALL TO REVERSOMATIC SVB-8 WALL BOX.
 - CUT BACK RETURN AIR DUCTWORK AT THIS LOCATION TO 12" BELOW DECK AND SEAL EDGES. REMOVE EXISTING GRILLE.
 - PROVIDE SEPARATE IDENTIFIED PRICE TO VACUUM AND CLEAN DUCTWORK FOR HVAC SYSTEMS AC-1, AC-2 AND RTU-1.

RTU-1
EXISTING ROOFTOP UNIT
MANUFACTURER: JOHNSON CONTROLS
MODEL: ZJ090N18R2B2BCA2A3
SERIAL NUMBER: N2A344484
CAPACITY: 7.5 TONS
AIRFLOW: 3,000 CFM
FRESH AIR: 18% (540 CFM)
GAS INPUT: 180,000
VOLTAGE: 208
PHASE: 3
MCA: 45.8

Note: Provide 6 no. 300x300 ceiling access panels - locations to be confirmed on site.

| Rev | Description | Date |
|-----|-----------------------|----------|
| 1 | 30% Mech Coordination | 24.06.10 |
| 2 | 60% Mech Coordination | 24.06.14 |
| 3 | 90% DD | 24.07.25 |
| 4 | Permit / Tender | 24.09.03 |
| ⚠ | Addendum M-1 | 24.09.30 |



DeCARIA ENGINEERING

1661 DENISON ST., UNIT D12
MARKHAM ONTARIO
L3R 6E4
TEL. 647-498-4397

DRAWING MUST NOT BE SCALED, USE ARCHITECTURAL DIMENSIONED DRAWING. CONTRACTOR MUST CHECK AND VERIFY ALL DIMENSIONS, DRAWINGS AND SPECIFICATIONS ON SITE AND REPORT ANY DISCREPANCIES TO THE ARCHITECT BEFORE PROCEEDING WITH ANY PART OF THE WORK.

ALL DRAWINGS AND RELATED DOCUMENTS ARE THE COPYRIGHT OF THE ENGINEER'S AND MUST BE RETURNED UPON REQUEST. REPRODUCTION OF DRAWINGS AND DOCUMENTS IN PART OR WHOLE IS FORBIDDEN WITHOUT THE ENGINEER'S WRITTEN PERMISSION.

DRAWINGS ARE NOT TO BE USED FOR CONSTRUCTION UNLESS SIGNED BY THE ENGINEER.

WORKSHOP is an architecture studio:
6 Sousa Mendes Street
Toronto Ontario M6P 0A8
T 416.901.8055 F 416.849.0383
www.workshoparchitecture.ca

TSSS

4222 Kingston Road

| | |
|--------------------|-----------------|
| PROJECT CODE: | SCALE: |
| 4843 | As indicated |
| DATE: | STATUS: |
| SEPTEMBER 03, 2024 | PERMIT / TENDER |

LEVEL 1 NEW REFLECTED CEILING PLAN - HVAC



M-1, 4

SCALE: 1 = 50