



ARCHITECTURAL TENDER ADDENDUM A - 9

PROJECT:	Mavis S.Mech. &Roof Renewal 3185 Mavis Rd, Mississauga, ON L5C 1T7	REFERENCE: 1. Architectural Drawings, dated 2024-09-27
PROJECT NO:	22312	
DATE:	September 27, 2024	
PAGES:	- plus attachments	

The following items shall be incorporated as clarifications to the Tender Documents and shall be included, as applicable, in the Stipulated Sum Tender Amount. Acknowledgement of the receipt of this Addendum shall be indicated in the Tender Form. It is the responsibility of the bidder to bring this addendum to the attention of all subcontractors and material suppliers.

1 QUESTIONS & ANSWERS:

1.1 N/A

2 PROCUREMENT AND CONTRACTING REQUIREMENTS:

2.1 N/A

3 ARCHITECTURAL SPECIFICATIONS:

3.1 N/A

4 ARCHITECTURAL DRAWINGS:

4.1 Architectural Drawing A602.

5 MECHANICAL DRAWINGS & SPECIFICATIONS:

5.1 N/A

6 ELECTRICAL DRAWINGS & SPECIFICATIONS:

6.1 N/A

END OF ARCHITECTURAL TENDER ADDENDUM A-9

PER:

Himani Patel for Paul Didur, Project Architect

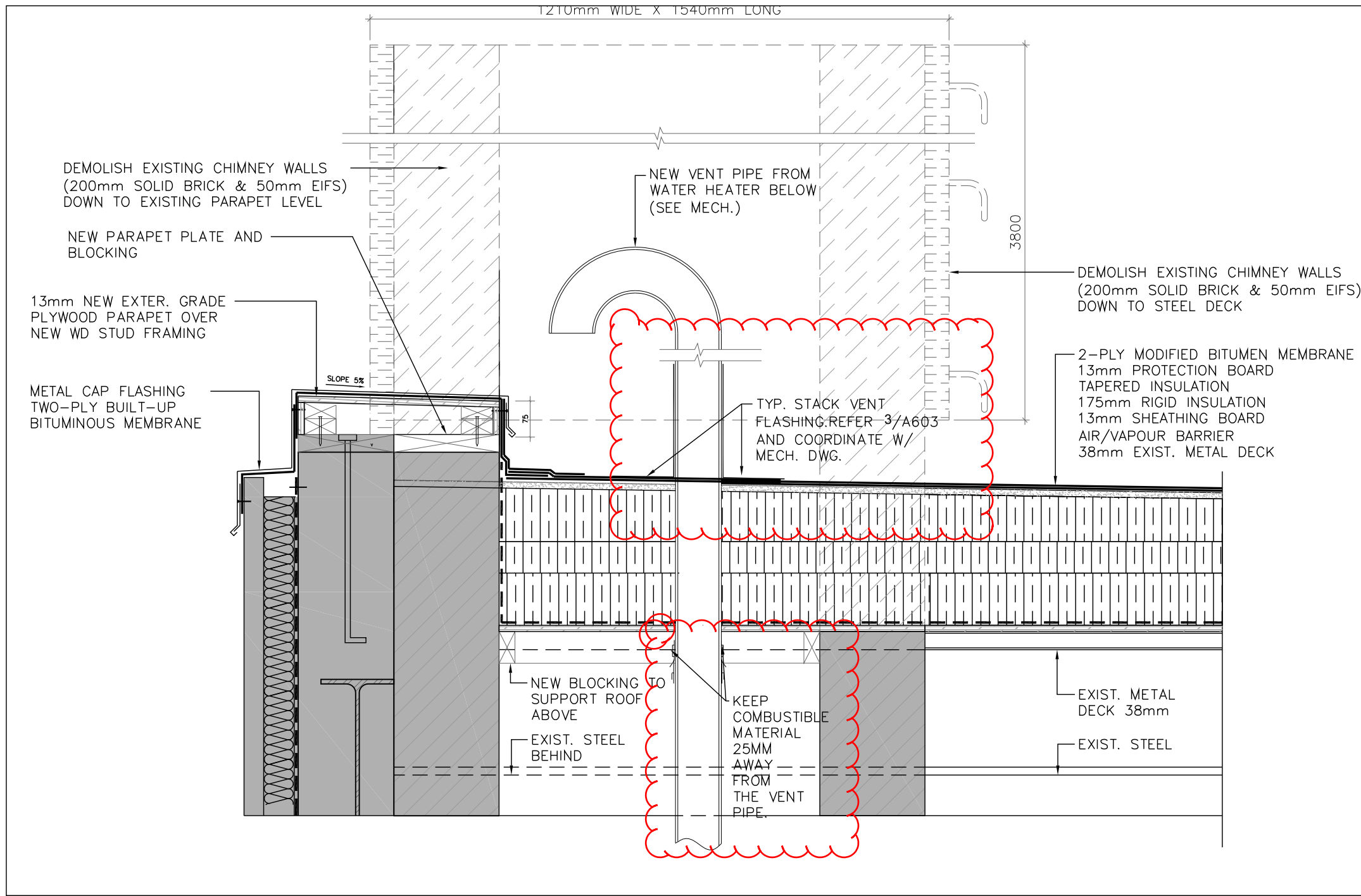

1 SECTION THRU CHIMNEY-ROOF B1
A602 SCALE: 1:10

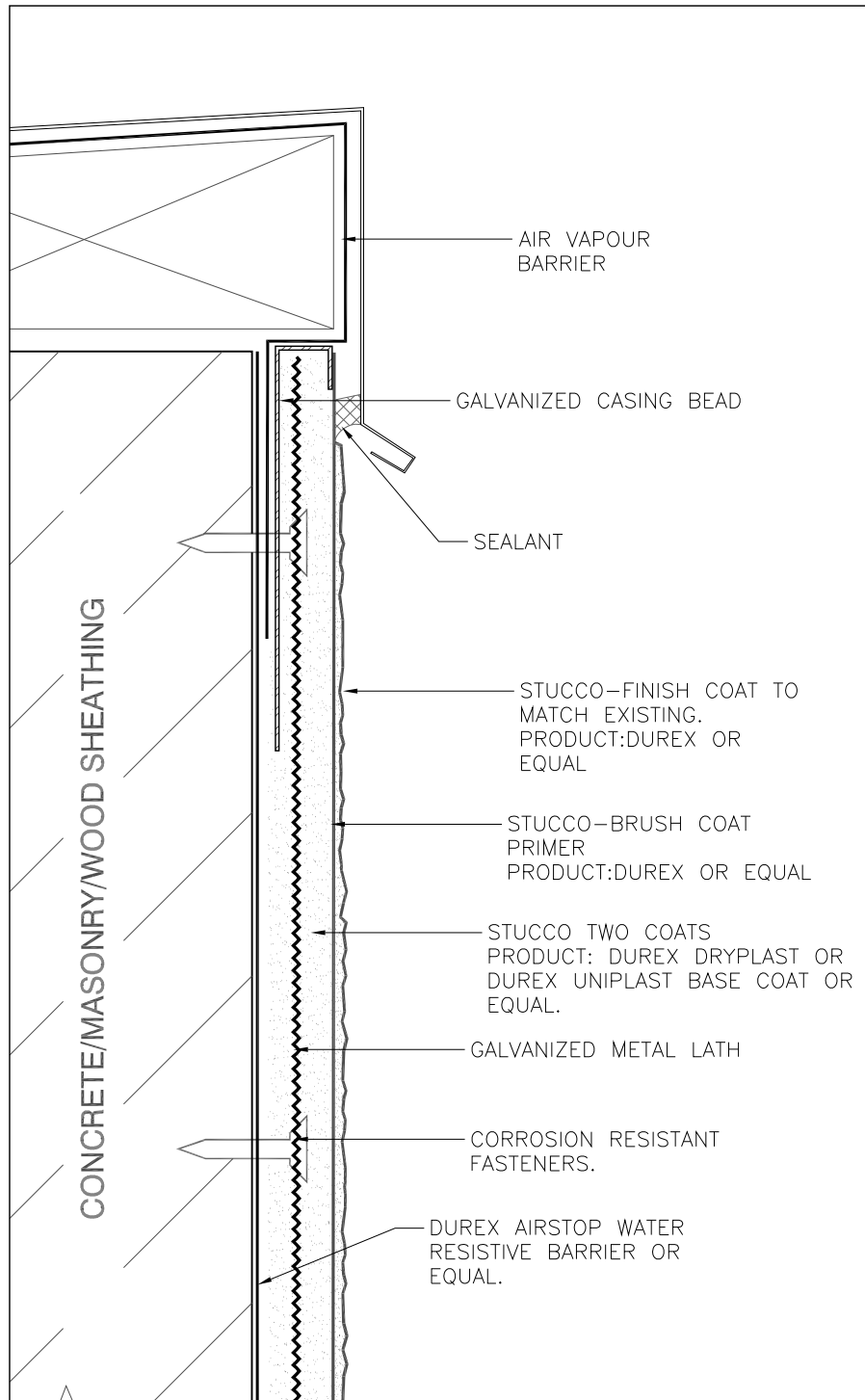

3 STUCCO DETAIL-TYPICAL ROOF PARAPET
A602 SCALE: 1:5

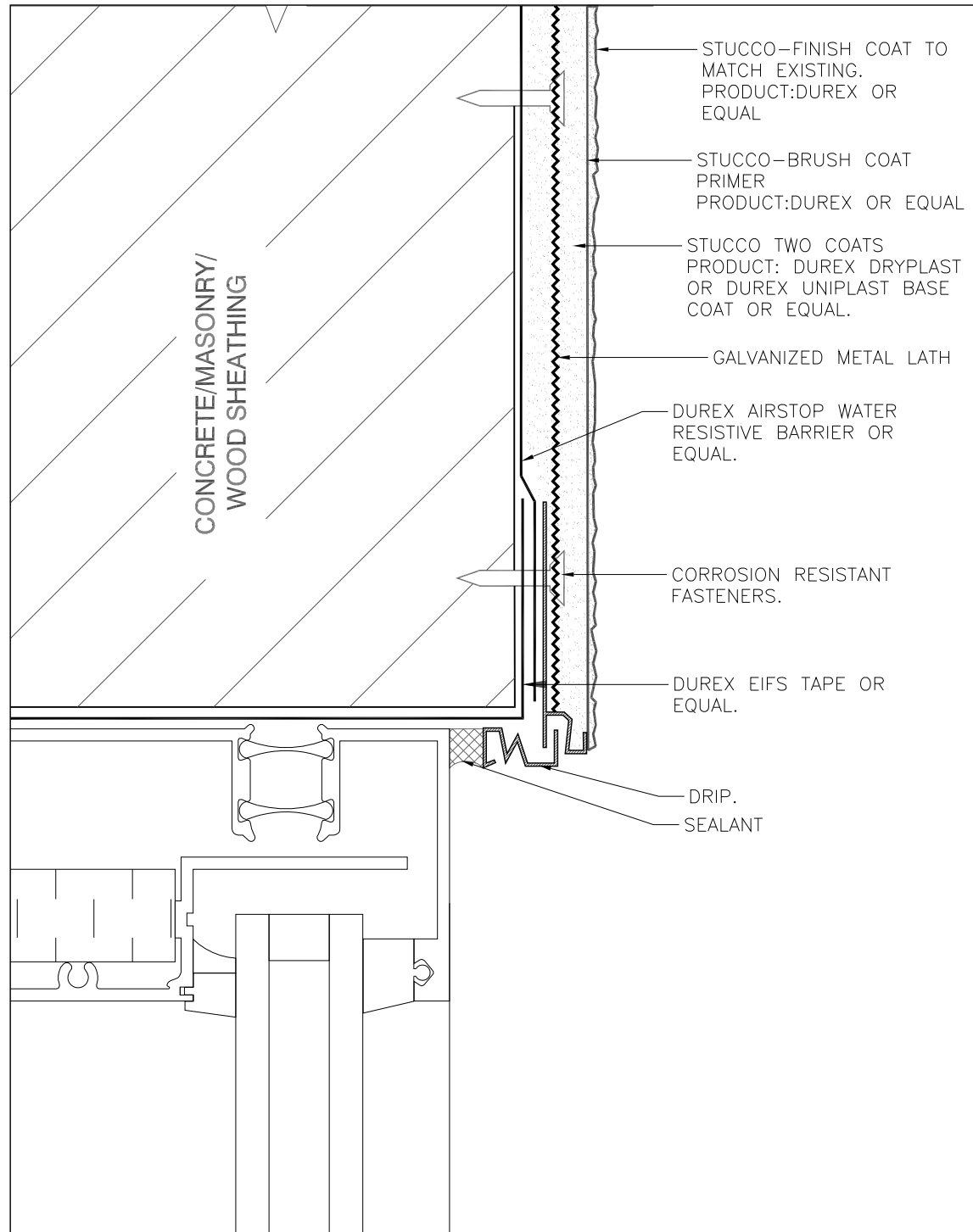

4 STUCCO DETAIL-TYPICAL WINDOW HEAD
A602 SCALE: 1:5

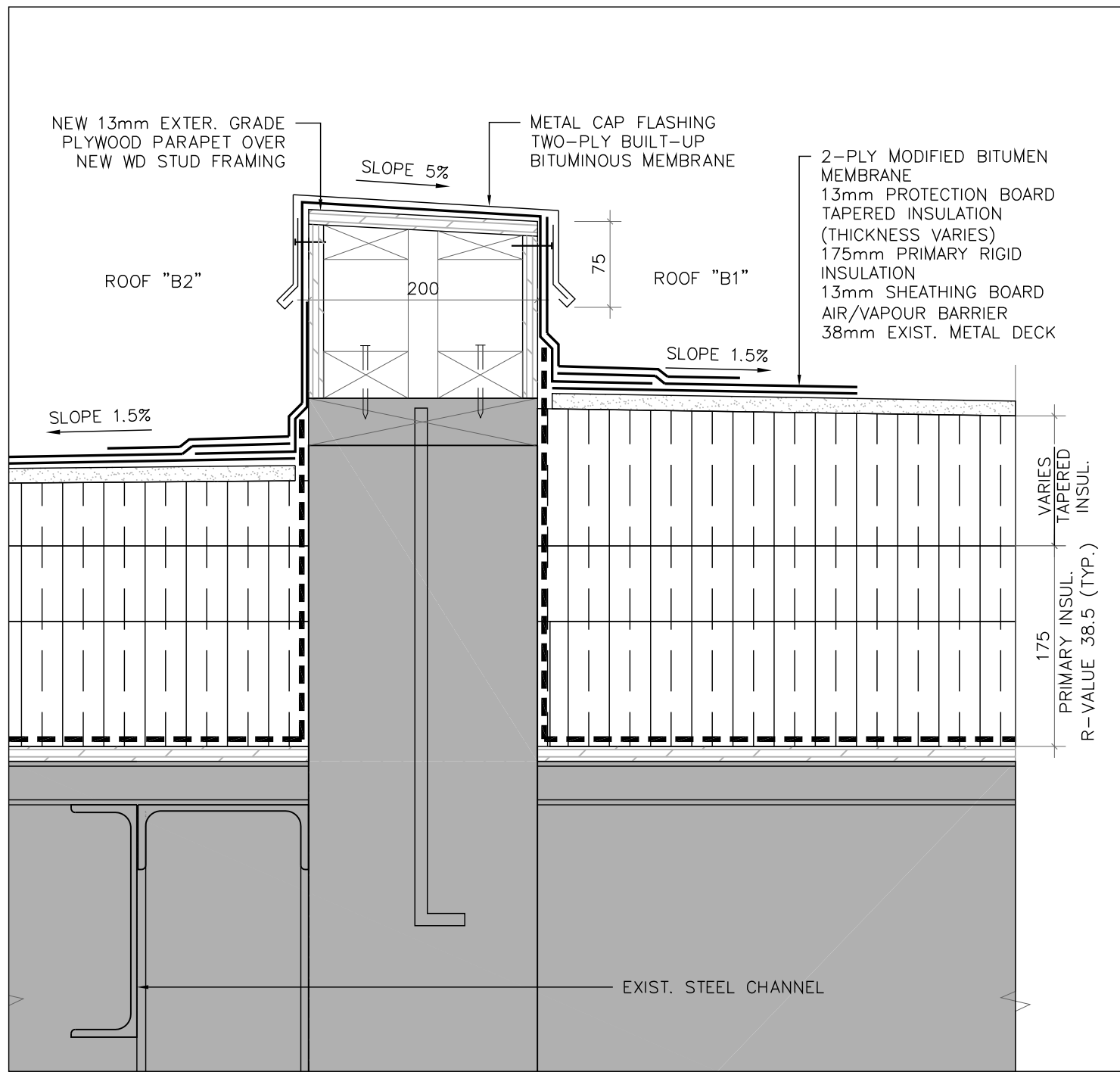

2 PROPOSED SECTION THRU PARAPET @ ROOF B1 & B2
A602 SCALE: 1:5

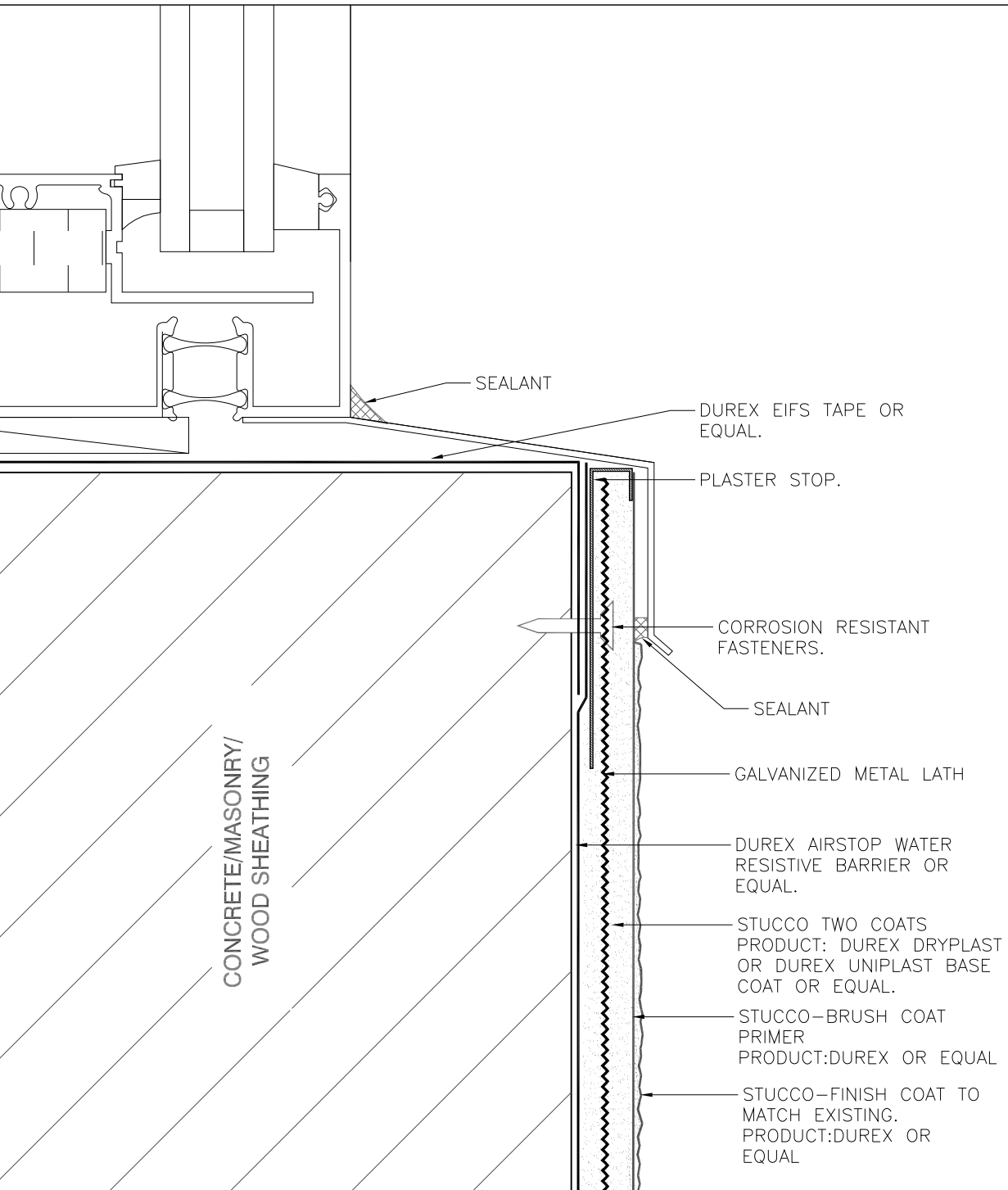

5 STUCCO DETAIL-TYPICAL WINDOW SEAL
A602 SCALE: 1:5

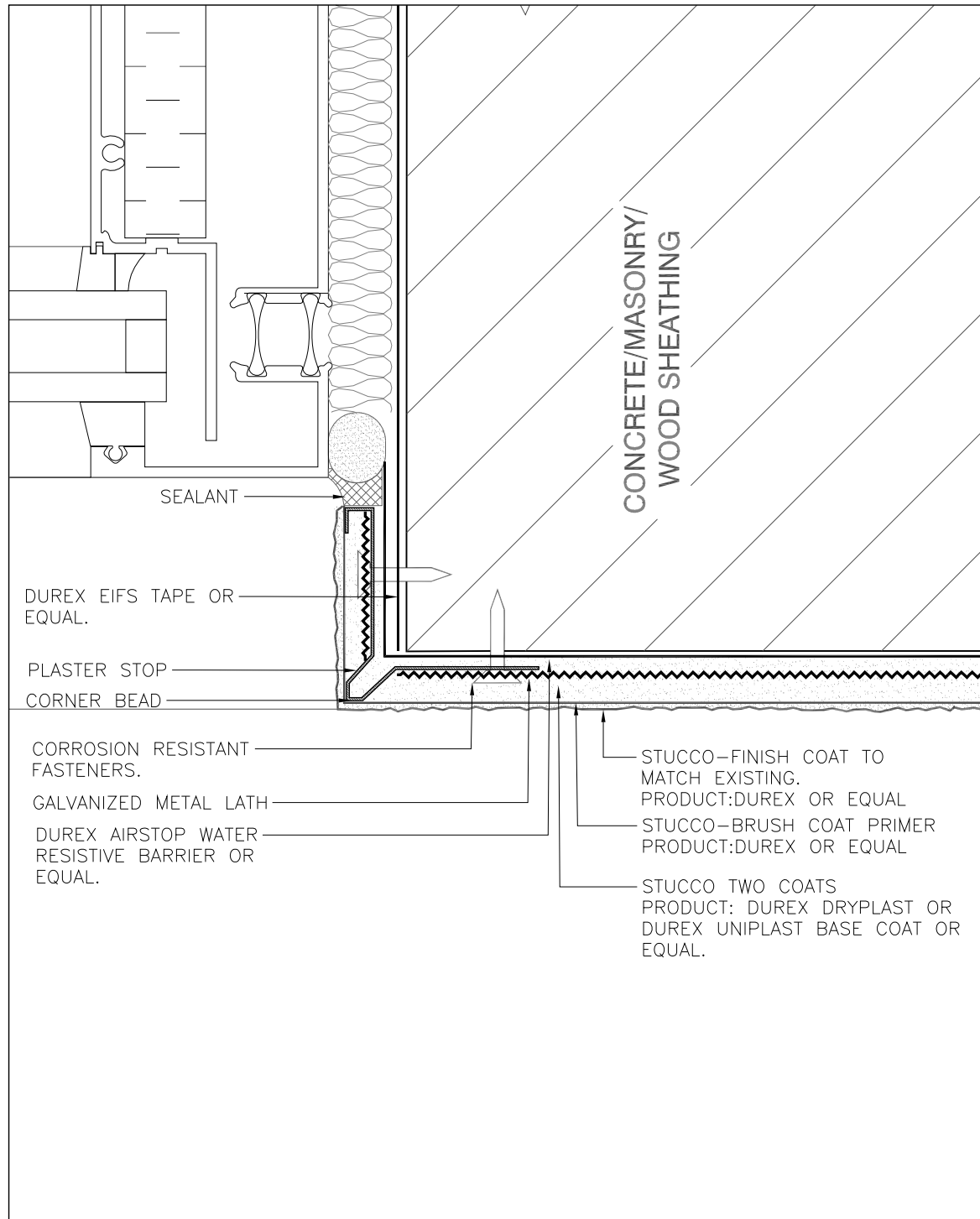

6 STUCCO DETAIL-TYPICAL WINDOW JAMB
A602 SCALE: 1:5

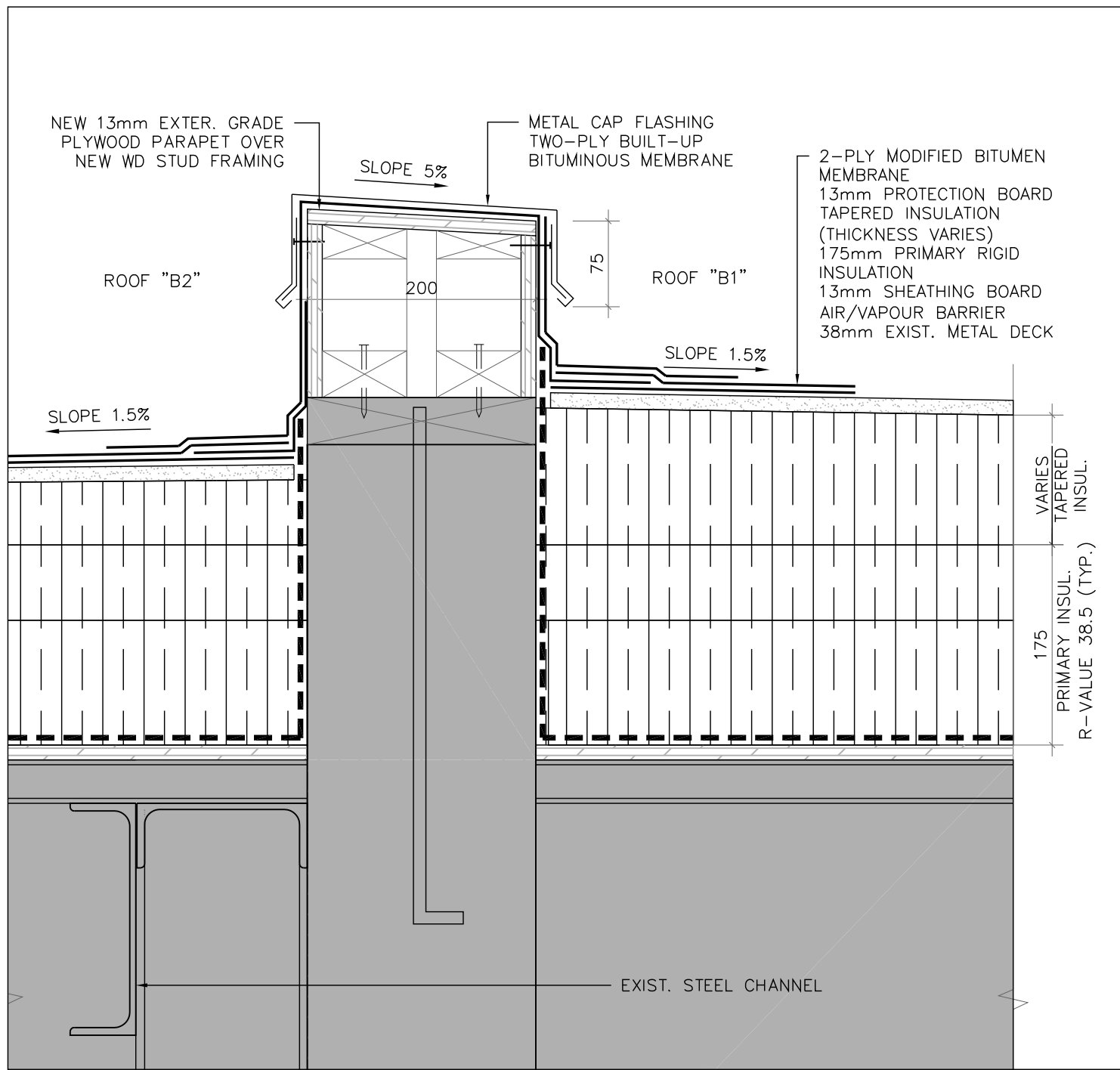

8 PROPOSED SECTION THRU PARAPET @ ROOF B1 & B2
A602 SCALE: 1:5

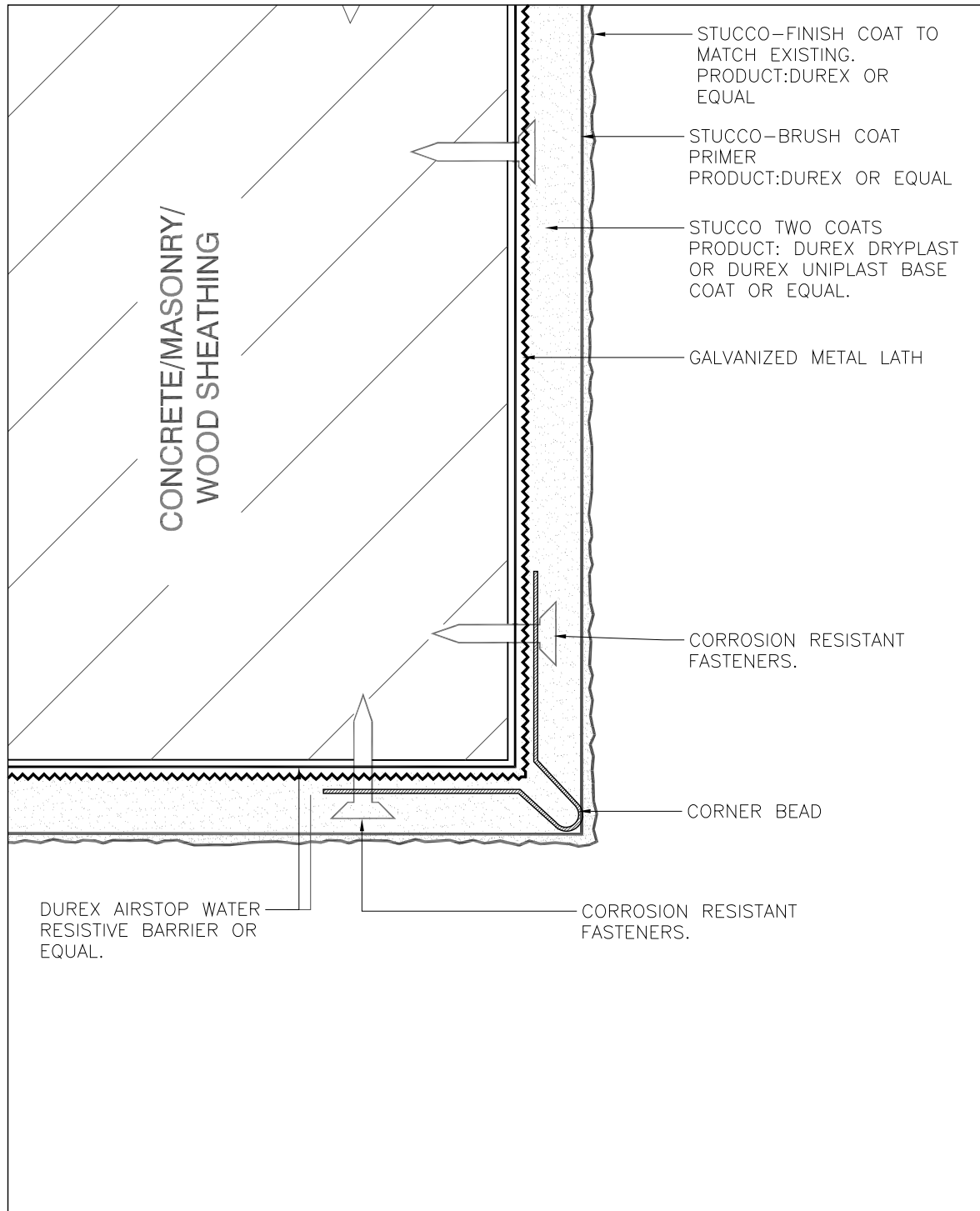

7 STUCCO DETAIL-TYPICAL OUTSIDE CORNER
A602 SCALE: 1:5

#	DATE	REVISION
6	2024-09-27	ISSUED FOR ADDENDUM 9
5	2024-09-26	ISSUED FOR ADDENDUM 8
4	2024-07-04	ISSUED FOR TENDER
3	2024-06-21	ISSUED FOR PRE-TENDER REVIEW
2	2024-05-15	ISSUED FOR BUILDING PERMIT
1	2024-01-18	ISSUED FOR CLIENT REVIEW
#	DATE	ISSUED
THE ARCHITECT IS NOT RESPONSIBLE FOR THE ACCURACY OF SURVEY, STRUCTURAL, MECHANICAL, ELECTRICAL, ETC. ENGINEERING INFORMATION SHOWN ON THE DRAWING. REFER TO THE APPROPRIATE ENGINEERING DRAWINGS BEFORE PROCEEDING WITH WORK.		
CONTRACTOR SHALL CHECK ALL DIMENSIONS ON THE WORK AND REPORT ANY DISCREPANCY TO THE ARCHITECT BEFORE PROCEEDING. CONSTRUCTION MUST CONFORM TO ALL APPLICABLE CODES AND REQUIREMENTS OF AUTHORITIES HAVING JURISDICTION.		
THIS DRAWING IS NOT TO BE SCALED.		
THIS DRAWING IS NOT TO BE USED FOR CONSTRUCTION UNLESS SIGNED BY THE ARCHITECT.		
ISSUED FOR CONSTRUCTION		
SIGNATURE _____		
DATE _____		
client:		
client project no. _____		
project: MAVIS S. MECH. & ROOF RENEWAL CITY OF MISSISSAUGA		
3185 MAVIS RD, MISSISSAUGA, ON L5C 1T7		
consultant:		
north		
pda Paul Didur Architect Inc. BCDN No. 2033		
222 Islington Ave., Suite 260 Toronto, Ontario, M8V 3W7 E-mail: pda@pdaarchinc.com W: www.pdaarchinc.com T: 416 928 1041 F: 416 928 1051		
project architect PD	project designer PD	
sheet title ROOF SECTION DETAILS, STUCCO REPAIR DETAILS		
scale AS NOTED	drawn by NH/HP	checked by PD
project no. 22312	plot date: 2024-09-27	drawing no. A602