

Architect:



Client/Owner:

The Town of New Tecumseth

Municipality:



All information contained in these plans shall be checked by the contractor. All discrepancies shall be reported to the Landscape Architect (L.A.) before commencing with construction. All drawings have copyright and shall remain the property of the Landscape Architect. Copying or any reproduction in part or whole that only be permitted with written consent of L.A. Drawings shall not be used for construction unless marked & SIGNED.  
 NOTE FOR ANY AND ALL GRADING INFORMATION REFER TO SITE GRADING ENGINEERING DRAWINGS. NO SLOPES ARE TO EXCEED 3:1. PROPERTY LINES AND SETBACKS MUST BE CONFIRMED BY CONTRACTOR PRIOR TO CONSTRUCTION. ANY AND ALL RETAINING WALLS MUST BE APPROVED BY STRUCTURAL ENGINEER PRIOR TO CONSTRUCTION. ANY AND ALL RETAINING WALLS MUST BE APPROVED BY STRUCTURAL ENGINEER PRIOR TO CONSTRUCTION. DO NOT SCALE DRAWINGS. PRELIMINARY NOT FOR CONSTRUCTION. THESE DRAWINGS ARE NOT TO BE USED FOR CONSTRUCTION UNTIL COUNTERSIGNED BY L.A. ARCHITECT. SIGNED \_\_\_\_\_ DATE \_\_\_\_\_

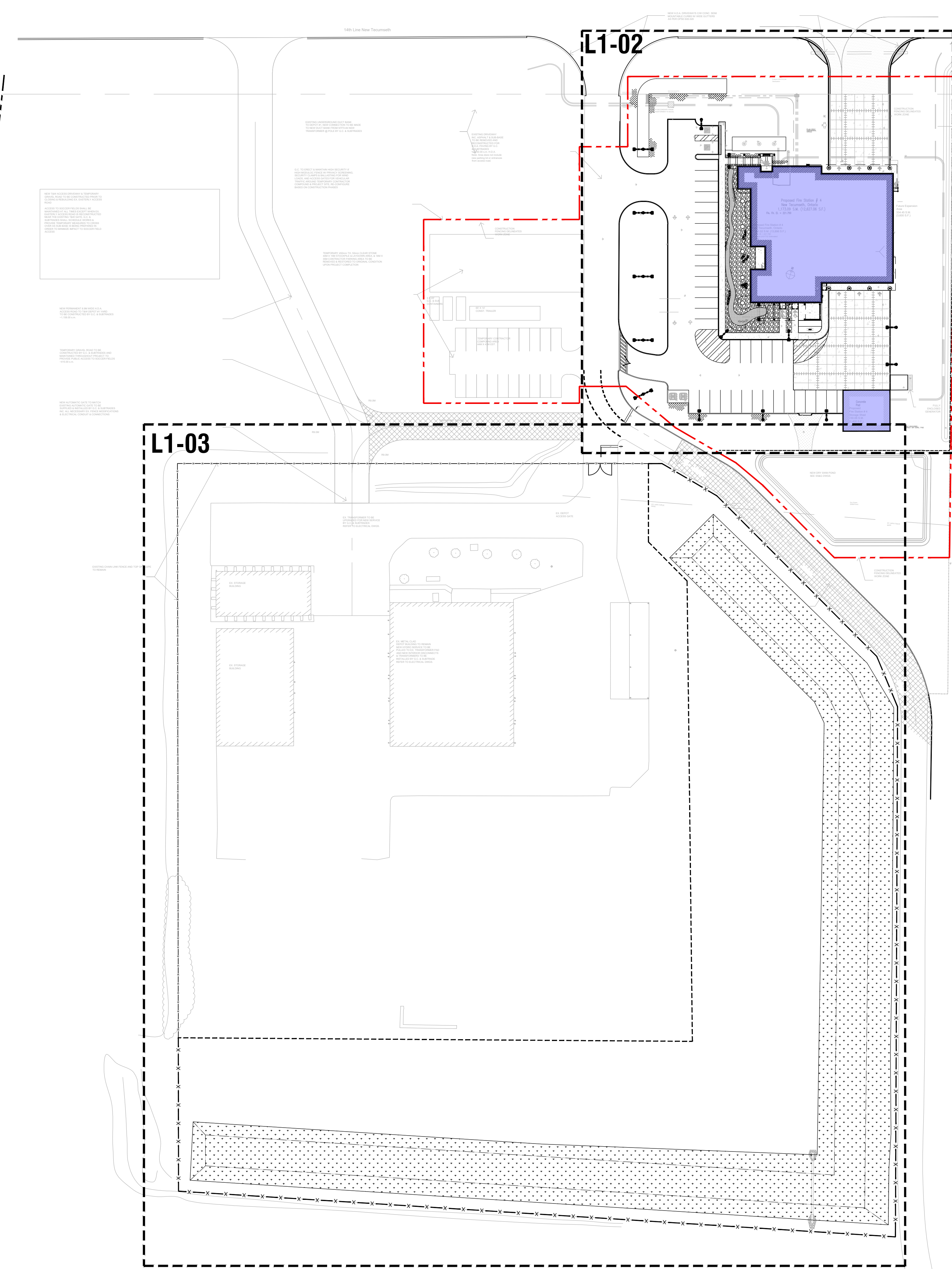

Note: All disturbed areas are to be restored and sodded/hydroseeded at the contractor's expense

**Legend**

- |  |                               |  |                              |
|--|-------------------------------|--|------------------------------|
|  | Proposed Deciduous Tree       |  | Proposed 25-50mm River Rock  |
|  | Prop. Sodded Area Typ.        |  | Proposed 75-200mm River Rock |
|  | Prop. Concrete Paving Typ.    |  | Property Line                |
|  | Prop. Permeable Paving Type 1 |  | Proposed Shrubs              |
|  | Proposed Planting Area        |  | Proposed Bench Seating       |
|  |                               |  | Proposed Bike Ring           |

| No. | Revision                | Date     |
|-----|-------------------------|----------|
| 08  | Issued for SPA / BP     | 08/24/23 |
| 07  | Revised per New Berm    | 07/07/23 |
| 06  | Issued for Resubmission | 02/21/23 |
| 05  | Issued for Resubmission | 09/27/22 |
| 04  | Issued for Review       | 09/23/22 |
| 03  | Issued for Submission   | 01/14/20 |
| 02  | Issued for Review       | 01/07/20 |
| 01  | Issued for Review       | 12/23/19 |

North: Stamp:

Project: **Proposed Landscape and Site Upgrades**  
6365 14th Line, New Tecumseth  
New Tecumseth Fire Station No. 04  
Town File No.: D11-TE-046

Scale: **1:600** Date: **Dec 2019**

Drawn By: **S.P.** Checked By: **L.M.**

Drawing Title:

**Landscape Master Plan**

Project No. **19195** Sheet No. **L1-01**

14th Line

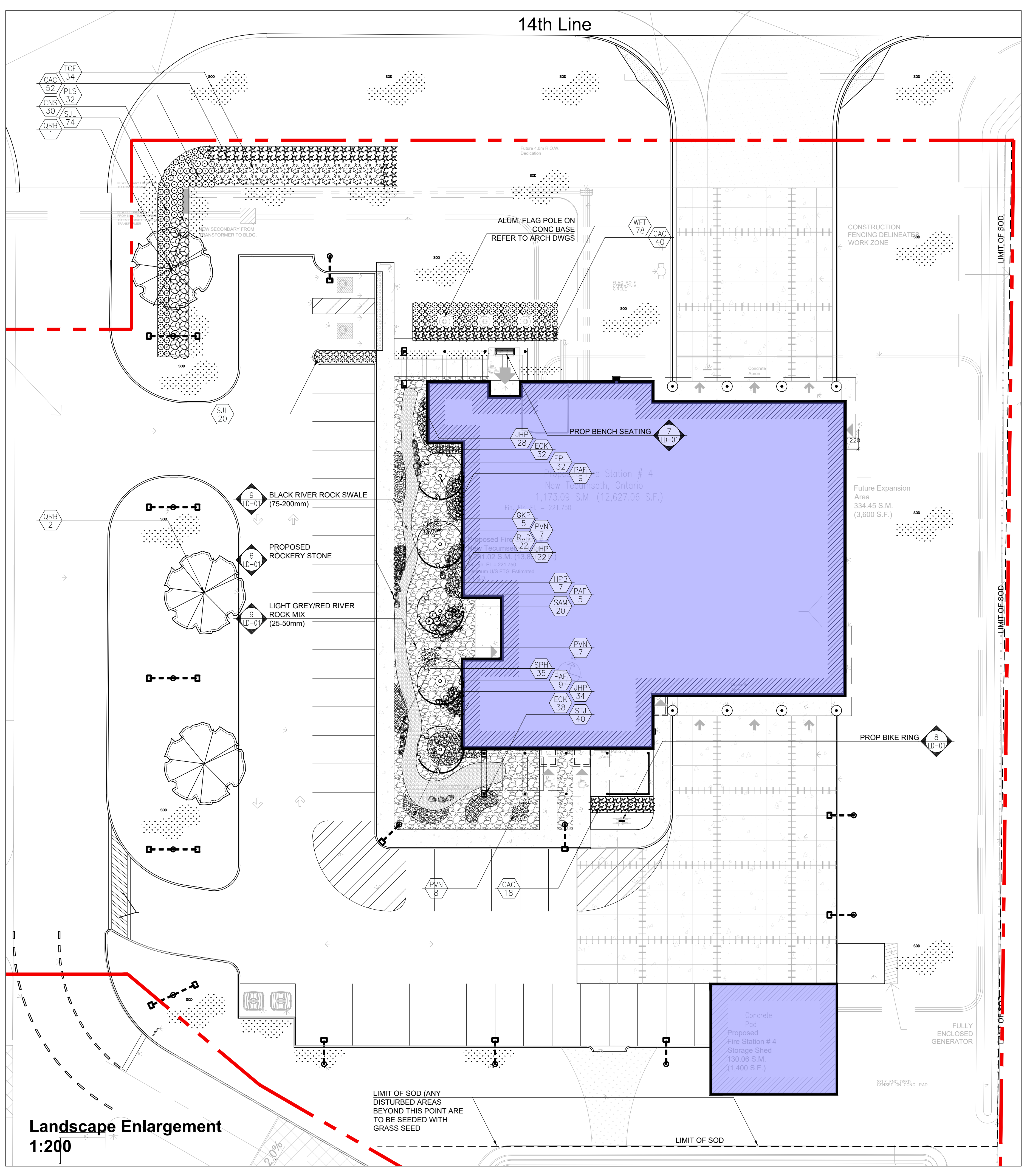

Landscape Enlargement  
1:200

Legend

- Proposed Deciduous Tree
- Prop. Sodded Area Typ.
- Prop. Concrete Paving Typ.
- Prop. Permeable Paving Type 1
- Proposed Planting Area
- Proposed 25-50mm River Rock
- Proposed 75-200mm River Rock
- Property Line
- Proposed Shrubs
- Proposed Bench Seating
- Proposed Bike Ring

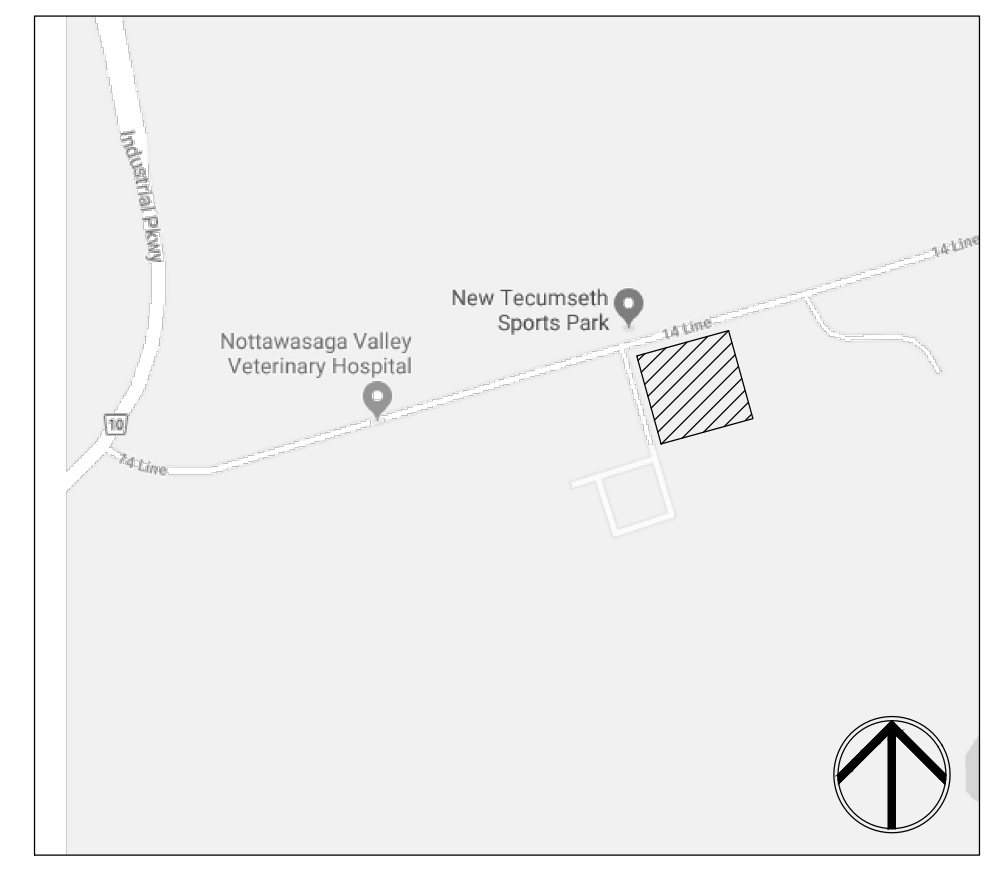

Note: All areas with sod stipple are to be sodded. All additional disturbed areas are to be restored and sodded/hydroseeded at the contractor's expense

Proposed Plant Material List

| KEY                      | QNTY | BOTANICAL NAME  | COMMON NAME                      | HTICAL | SPREAD | ROOT   | DROUGHT TOLERANT | NATIVE | REMARKS            |
|--------------------------|------|---|----------------------------------|--------|--------|--------|------------------|--------|--------------------|
| <b>DECIDUOUS TREES</b>   |      |   |                                  |        |        |        |                  |        |                    |
| QRP                      | 5    | <i>Quercus blanda</i> 'Princeton Sentry'              | Princeton Sentry Maidenhair Tree | 70 mm  |        | B.A.B. | High             | No     | Multi-Stem         |
| ORB                      | 3    | <i>Quercus rubra</i>                                  | Red Oak                          | 70 mm  |        | B.A.B. | Yes              | Yes    | Full Form          |
| <b>DECIDUOUS SHRUBS</b>  |      |   |                                  |        |        |        |                  |        |                    |
| CNS                      | 30   | <i>Cornus stolonifera</i>                             | Red Osier Dogwood                | 80 cm  |        | C.G.   | Yes              | Yes    | Full Form          |
| SIL                      | 94   | <i>Spiraea japonica</i> 'Little Princess'             | Dwarf Red Spiraea                | 60 cm  |        | C.G.   | Yes              | No     | Full Form          |
| WTF                      | 78   | <i>Weigela florida</i> 'Tango'                        | Tango Weigela                    | 60 cm  |        | C.G.   | No               | No     | Full Form          |
| HPB                      | 7    | <i>Hydrangea paniculata</i> 'Bombshell'               | Dwarf Bombshell Hydrangea        | 60 cm  |        | 5 gal. | No               | No     | Full Form          |
| <b>CONIFEROUS SHRUBS</b> |      |   |                                  |        |        |        |                  |        |                    |
| JHP                      | 72   | <i>Juniperus horizontalis</i> 'Prince of Wales'       | Prince of Wales Juniper          | 45 cm  |        | C.G.   | Med              | No     | Full Form          |
| TCF                      | 34   | <i>Taxus cuspidata</i> 'Toiview'                      | Fairview Yew                     | 75 cm  |        | C.G.   | Med              | No     | Full Form          |
| <b>ORNAMENTAL GRASS</b>  |      |   |                                  |        |        |        |                  |        |                    |
| PAF                      | 23   | <i>Pennisetum alopecuroides</i>                       | Fountain Grass                   |        | 2 Gal. |        | Yes              | No     | Full Form          |
| PVN                      | 22   | <i>Panicum virgatum</i>                               | Switch Grass                     |        | 2 Gal. |        | High             | Yes    | Full Form - Native |
| CAC                      | 112  | <i>Calamagrostis acutiflora</i> 'Karl Foerster'       | Karl Foerster Feather Reed Grass |        | 5 Gal. |        | Yes              | No     | Full Form          |
| SPH                      | 35   | <i>Sporobolus heterolepis</i>                         | Pairie Dropseed                  |        | 2 Gal. |        | High             | Yes    | Full Form - Native |
| <b>PERENNIALS</b>        |      |   |                                  |        |        |        |                  |        |                    |
| ECK                      | 70   | <i>Echinacea purpurea</i> 'Kim's Knee High'           | Dwarf Purple Cone Flower         |        | 2 Gal. |        | Yes              | No     | Full Form          |
| EPL                      | 32   | <i>Eupatorium purpureum</i> 'Little Joe'              | Little Joe Pys Weed (wee!)       |        | 2 Gal. |        | High             | Yes    | Full Form          |
| PLS                      | 32   | <i>Perovskia atriplicifolia</i> 'Little Spire'        | Little Spire Russian Sage        |        | 2 Gal. |        | Yes              | No     | Full Form          |
| RUD                      | 40   | <i>Rudbeckia fulgida</i> var. 'sulfurata' 'Goldsturm' | Black Eyed Susan                 |        | 2 Gal. |        | Yes              | Yes    | Full Form          |
| STJ                      | 40   | <i>Sedum telephium</i> 'Autumn Joy'                   | Autumn Joy Sedum                 |        | 2 Gal. |        | High             | No     | Full Form          |
| SAM                      | 20   | <i>Salvia x sylvestris</i> 'May Night'                | May Night Salvia                 |        | 2 Gal. |        | Yes              | No     | Full Form          |

**MARTON SMITH LANDSCAPE ARCHITECTS**  
170 The Donway W Suite 206  
Toronto, Ontario, Canada. M3C 2G3  
tel. 416.492.9966 | email. info@msla.ca

Architect:

alaimo architecture inc.

Client/Owner:  
**The Town of New Tecumseth**

Municipality:

New Tecumseth  
Alliston · Beeton · Tottenham

Notes:

| No. | Revision                | Date     |
|-----|-------------------------|----------|
| 08  | Issued for SPA / BP     | 08/24/23 |
| 07  | Revised per New Berm    | 07/07/23 |
| 06  | Issued for Resubmission | 02/21/23 |
| 05  | Issued for Resubmission | 09/27/22 |
| 04  | Issued for Review       | 09/23/22 |
| 03  | Issued for Submission   | 01/14/20 |
| 02  | Issued for Review       | 01/07/20 |
| 01  | Issued for Review       | 12/23/19 |

North:

Stamp:

Project: **Proposed Landscape and Site Upgrades**  
6365 14th Line, New Tecumseth  
New Tecumseth Fire Station No. 04  
Town File No.: D11-TE-046

Scale: **1:200** Date: **Dec 2019**  
Drawn By: **S.P.** Checked By: **L.M.**

Drawing Title:  
**Landscape Enlargement A**

Project No. **19195** Sheet No. **L1-02**

All information contained in these plans shall be checked by the contractor. All discrepancies shall be reported to the Landscape Architect (L.A.) before commencing with construction. All drawings have copyright and shall remain the property of the Landscape Architect. Copying or any reproduction in part or whole shall only be permitted with written consent of L.A. A drawing shall not be used for construction unless marked & SIGNED.  
 NOTE FOR ANY AND ALL GRADING INFORMATION REFER TO SITE GRADING ENGINEERING DRAWINGS. NO SLOPES ARE TO EXCEED 3:1. PROPERTY LINES AND SETBACKS MUST BE CONFIRMED BY CONTRACTOR PRIOR TO CONSTRUCTION. ANY AND ALL RETAINING WALLS MUST BE APPROVED BY STRUCTURAL ENGINEER PRIOR TO CONSTRUCTION.  
 DO NOT SCALE DRAWINGS • PRELIMINARY NOT FOR CONSTRUCTION UNTIL COUNTERSIGNED BY L.A. ARCHITECT • SIGNED DATE



Architect:



Client/Owner:

The Town of New Tecumseth

Municipality:



Notes:

Note: All areas with sod stipple are to be sodded. All additional disturbed areas are to be seeded with grass seed

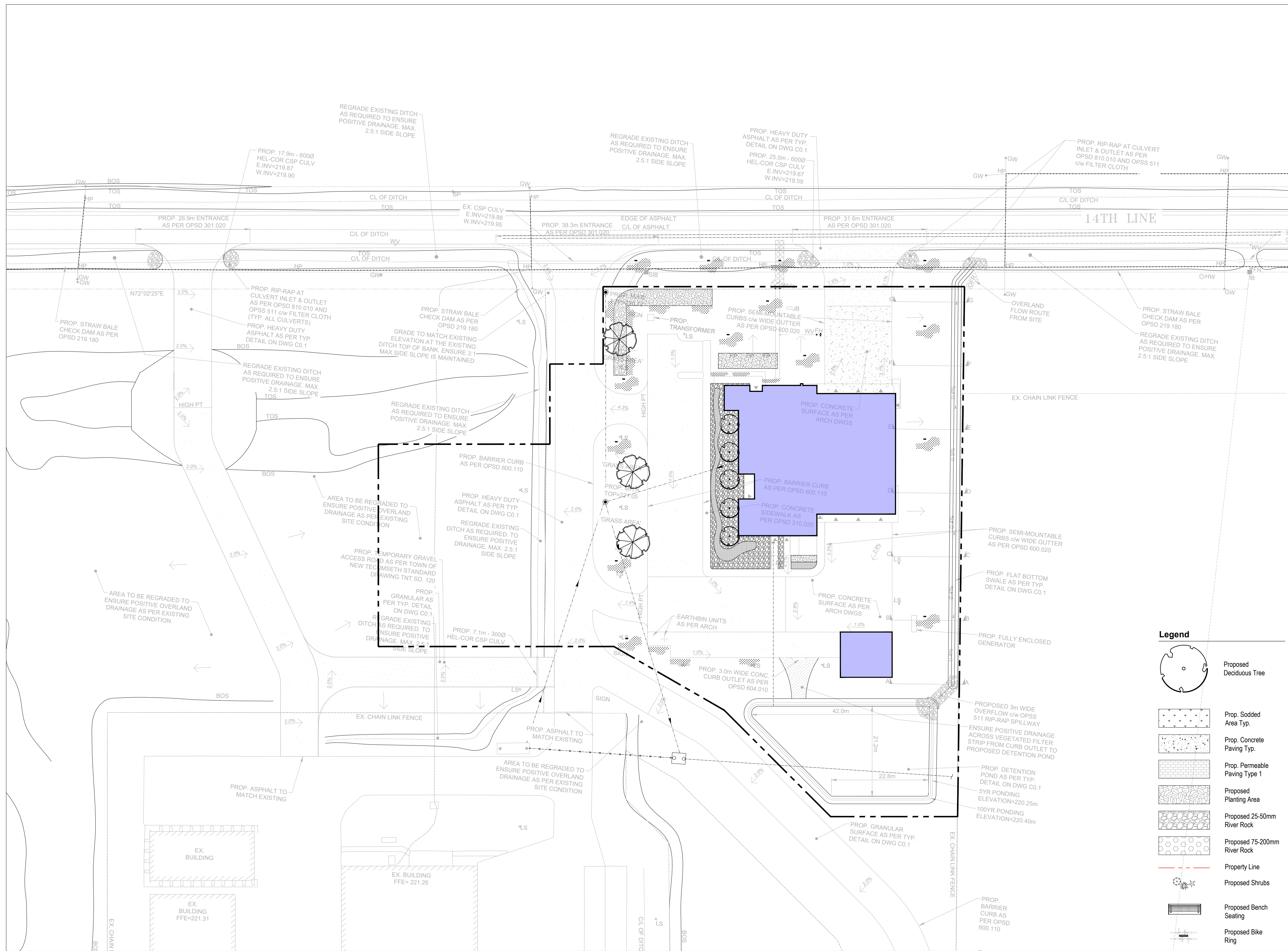

**Legend**

- Proposed Deciduous Tree
- Prop. Sodded Area Typ.
- Prop. Concrete Paving Typ.
- Prop. Permeable Paving Type 1
- Proposed Planting Area
- Proposed 25-50mm River Rock
- Proposed 75-200mm River Rock
- Property Line
- Proposed Shrubs
- Proposed Bench Seating
- Proposed Bike Ring

| No. | Revision                | Date     |
|-----|-------------------------|----------|
| 08  | Issued for SPA / BP     | 08/24/23 |
| 07  | Revised per New Berm    | 07/07/23 |
| 06  | Issued for Resubmission | 02/21/23 |
| 05  | Issued for Resubmission | 09/27/22 |
| 04  | Issued for Review       | 09/23/22 |
| 03  | Issued for Submission   | 01/14/20 |
| 02  | Issued for Review       | 01/07/20 |
| 01  | Issued for Review       | 12/23/19 |

North:

Stamp:

Project: **Proposed Landscape and Site Upgrades**  
6365 14th Line, New Tecumseth  
New Tecumseth Fire Station No. 04  
Town File No. D11-TE-046

Scale: **1:400** Date: **Dec 2019**

Drawn By: **S.P.** Checked By: **L.M.**

Drawing Title: **Composite Utility Plan**

Project No. **19195** Sheet No. **L2-01**

All information contained in these plans shall be checked by the contractor. All discrepancies shall be reported to the Landscape Architect (L.A.) before commencing with construction. All drawings have copyright and shall remain the property of the Landscape Architect. Copying or any reproduction in part or whole that is not permitted without the consent of L.A. A drawing shall not be used for construction unless marked & SIGNED. NOTE FOR ANY AND ALL GRADING INFORMATION REFER TO SITE GRADING ENGINEERING DRAWINGS. NO SLOPES ARE TO EXCEED 3:1. PROPERTY LINES AND SETBACKS MUST BE CONFIRMED BY CONTRACTOR PRIOR TO CONSTRUCTION. ANY AND ALL RETAINING WALLS MUST BE APPROVED BY STRUCTURAL ENGINEER PRIOR TO CONSTRUCTION. DO NOT SCALE DRAWINGS. PRELIMINARY NOT FOR CONSTRUCTION. THESE DRAWINGS ARE NOT TO BE USED FOR CONSTRUCTION UNTIL COUNTERSIGNED BY L.A. ARCHITECT. DATE: \_\_\_\_\_ SIGNED: \_\_\_\_\_

