

GENERAL PIER PLAN NOTES

- ALL PIER HEIGHTS TO BE SITE VERIFIED BY CONTRACTOR, SOLID HARDWOOD SHIMS TO BE USED AS REQUIRED.
- DUCKBILL ANCHORS TO BE INSTALLED BY PORTABLE MOVING CONTRACTOR, UNDER CASH ALLOWANCE, DENOTED BY DA, ON PIER PLAN.
- FOUNDATION PIERS AND DUCK BILL ANCHORS TO BE INSTALLED AS PER TYPICAL DETAILS 1, 2 & 3.
- EXISTING SOIL BEARING CAPACITY TO BE FIELD VERIFIED PRIOR TO CONSTRUCTION

5. LOCATION OF ALL EXISTING PIERS TO BE SITE VERIFIED BY PORTABLE MOVING CONTRACTOR AT EXISTING SITE WHERE PORTABLE IS BEING RELOCATED FROM. EXISTING PIER SPACING AND LAYOUT IS TO BE RE-USED FOR THIS SITE. PIER PLAN IS SHOWN FOR REFERENCE ONLY. ALL DIMENSIONS MUST BE VERIFIED BEFORE INSTALLATION & ADJUSTMENTS MUST BE MADE TO THE FOUNDATION PLAN TO SUIT PER SITE CONDITIONS. ANY DISCREPANCIES TO BE REPORTED TO ARCHITECT PRIOR TO INSTALLATION.

CONSTRUCTION NOTES

C1 ALLOW FOR VCT FLOOR REPAIR UNDER CASH ALLOWANCE

NOTE: FLOOR PLAN SHOWN IS A GENERAL ARRANGEMENT OF A TYPICAL EXISTING PORTABLE UNIT. UNIT VENTILATORS, DEVICES, DAMPERS & DOORS, ETC. MAY DIFFER SLIGHTLY FROM WHAT IS SHOWN ON PLAN. TO BE SITE VERIFIED FOR EACH EXISTING PORTABLE TO BE RELOCATED. THIS IS FOR GENERAL REFERENCE. REFER TO SITE PLAN DRAWING & BUILDING ELEVATIONS FOR ORIENTATION OF PORTABLES & RELATED DETAILS.

PROJECT DESIGN DATA TABLE			
BUILDING IMPORTANCE		NORMAL	
LIVE LOAD : 2.4 kPa			
SPECIFIED SNOW AND RAIN LOADS			
RAIN LOADING DESIGN DATA (1/50)		24 hr. RAIN	108 mm
SNOW LOADING DESIGN DATA (1/50)		Ss	1.3 kPa
		Sr	0.4 kPa
BASIC ROOF SNOW LOAD		S	1.44 kPa
ADDITIONAL SNOW ACCUMULATION IS SHOWN ON THE DRAWINGS			
SPECIFIED WIND LOADS			
HOURLY WIND PRESSURE DESIGN DATA		0.46 kPa	
WIND DESIGN CATEGORY		CATEGORY 2	
TERRAIN TYPE		'OPEN'	
SPECIFIED EARTHQUAKE LOADS			
SEISMIC LOADING DESIGN DATA		PROBABILITY OF EXCEEDANCE IN 50 YEARS = 2%	
		Sa (0.2, X ₀) = 0.384	Sa (2.0, X ₀) = 0.0808
		Sa (0.5, X ₀) = 0.313	Sa (5.0, X ₀) = 0.0208
		Sa (1.0, X ₀) = 0.176	Sa (10.0, X ₀) = 0.00641
		PGA (X ₀) = 0.241	PGV (X ₀) = 0.203
SITE CLASS TO BE CONFIRMED BY GEOTECHNICAL ENGINEER		SITE CLASS = D	
SEISMIC FORCE MODIFICATION FACTORS FOR SEISMIC RESISTING SYSTEM		Rd	3.0
		Ro	1.7
SEISMIC CATEGORY		SC3	

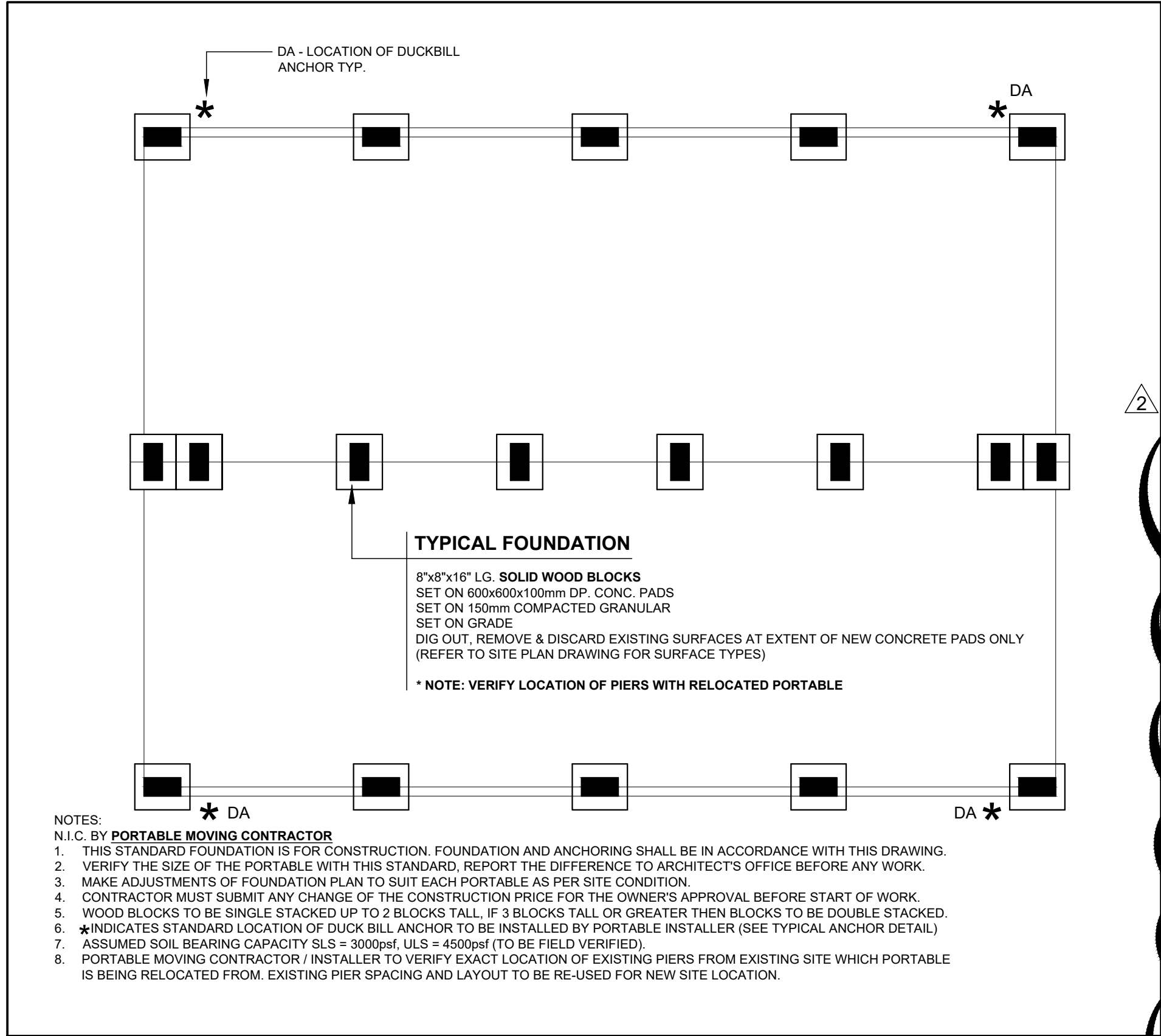

FOUNDATION PIER PLAN (SIMILAR FOR ALL RELOCATED PORTABLES)
SCALE: 1:50

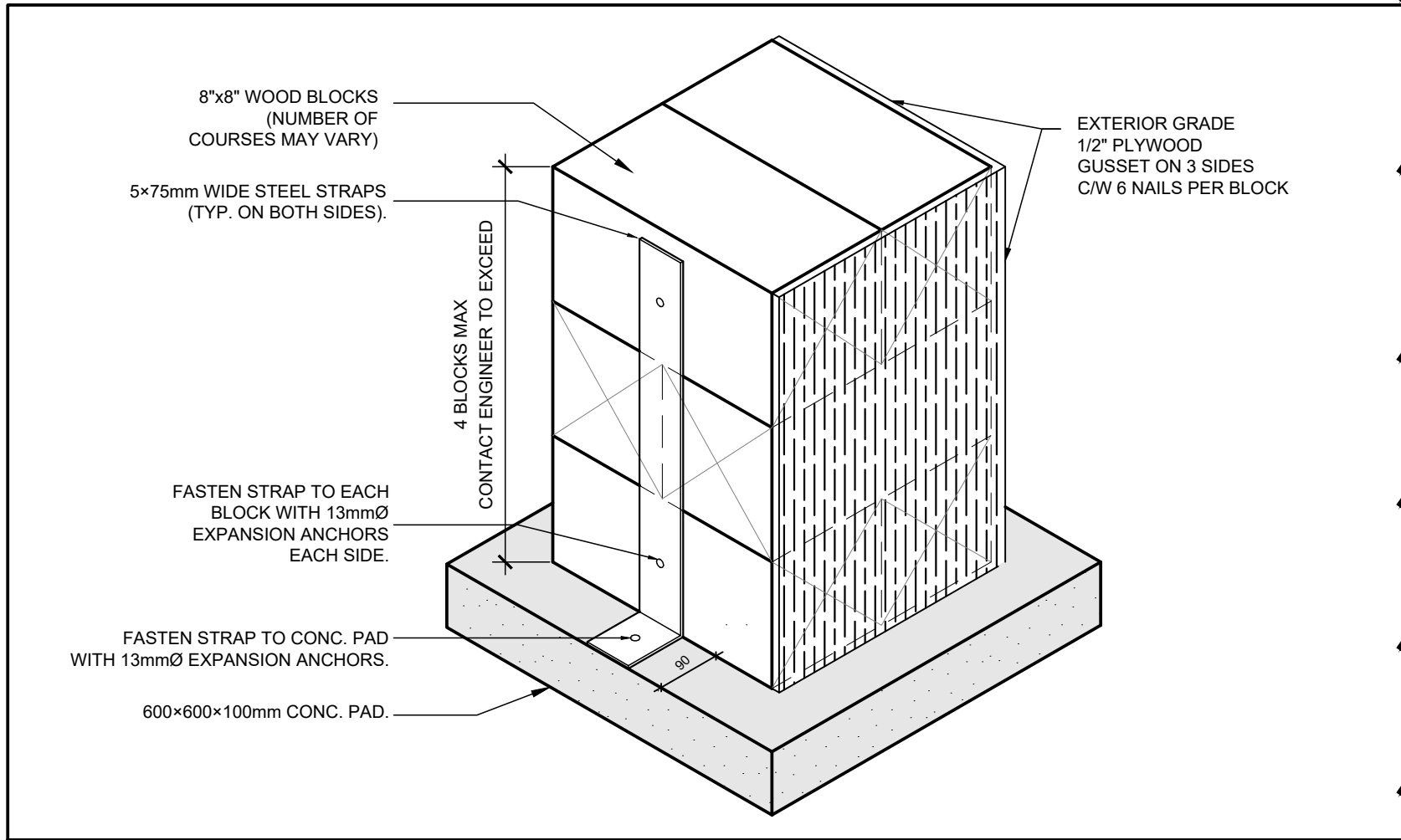

2 TYP. FOUNDATION PIER PLAN DETAIL (ISOMETRIC)
SCALE: 1:10

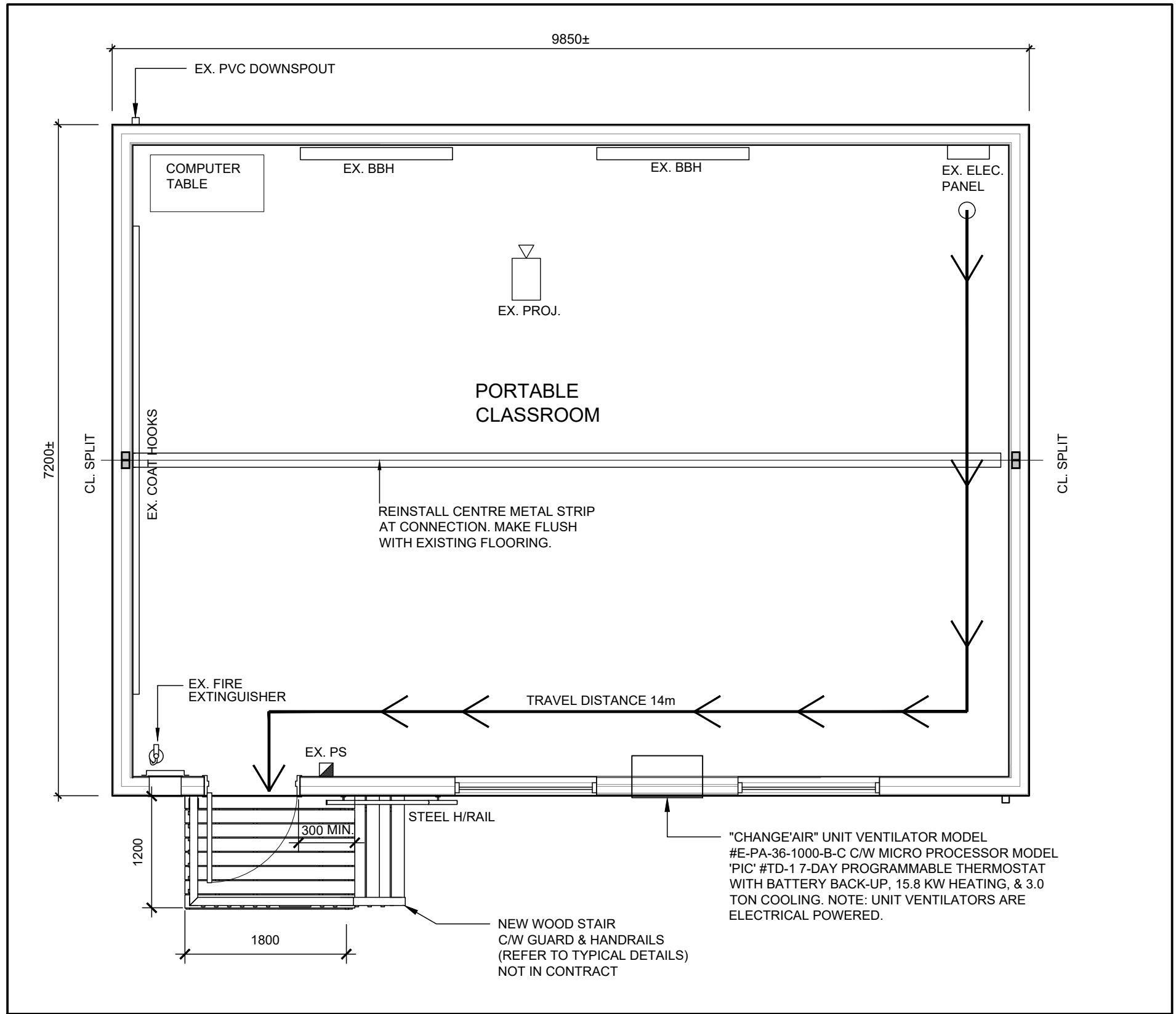

FLOOR PLAN (PORTABLE CLASSROOM)
SCALE: 1:50

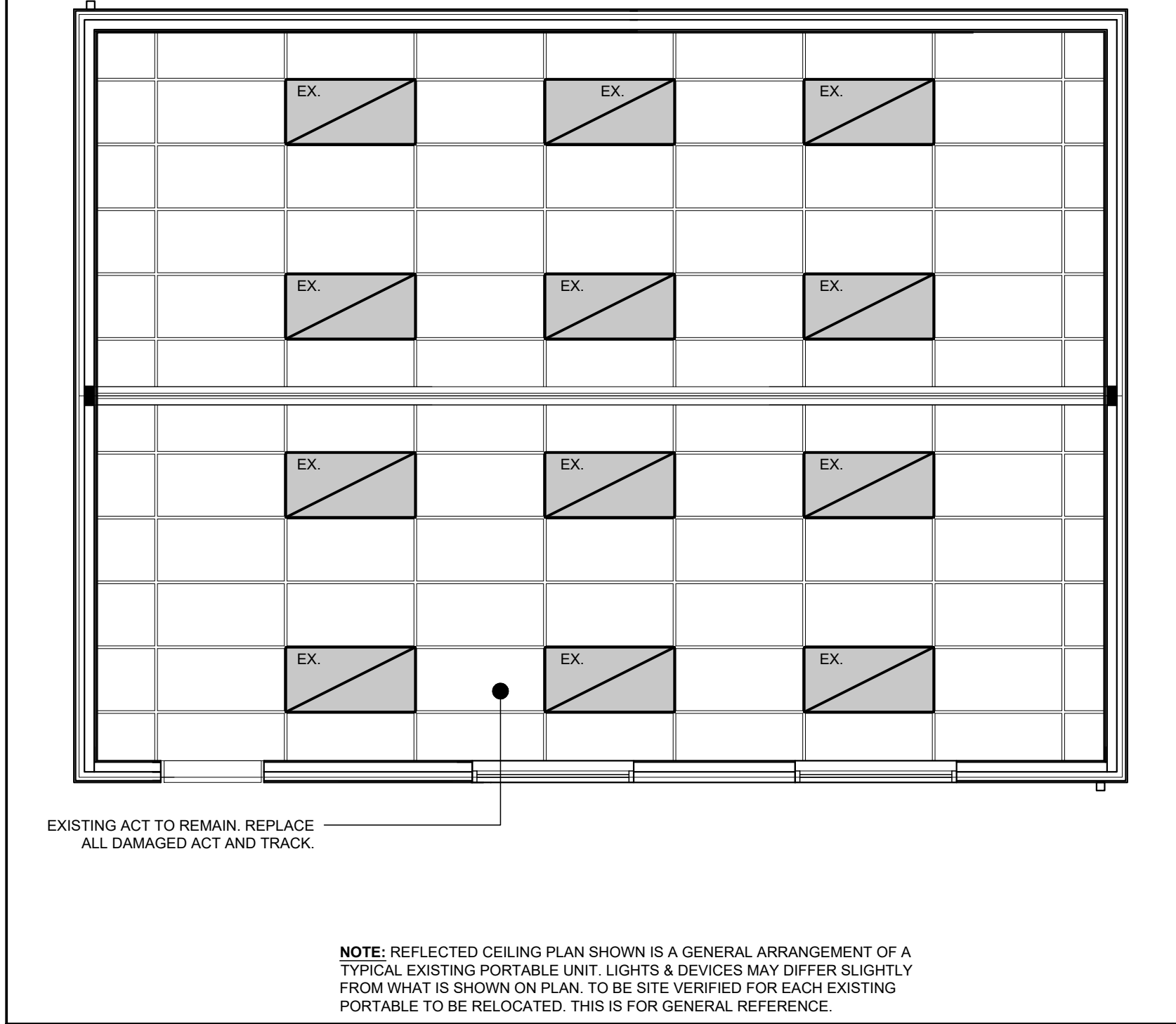

REFLECTED CEILING PLAN (TYPICAL FOR ALL PORTABLES)
SCALE: 1:50

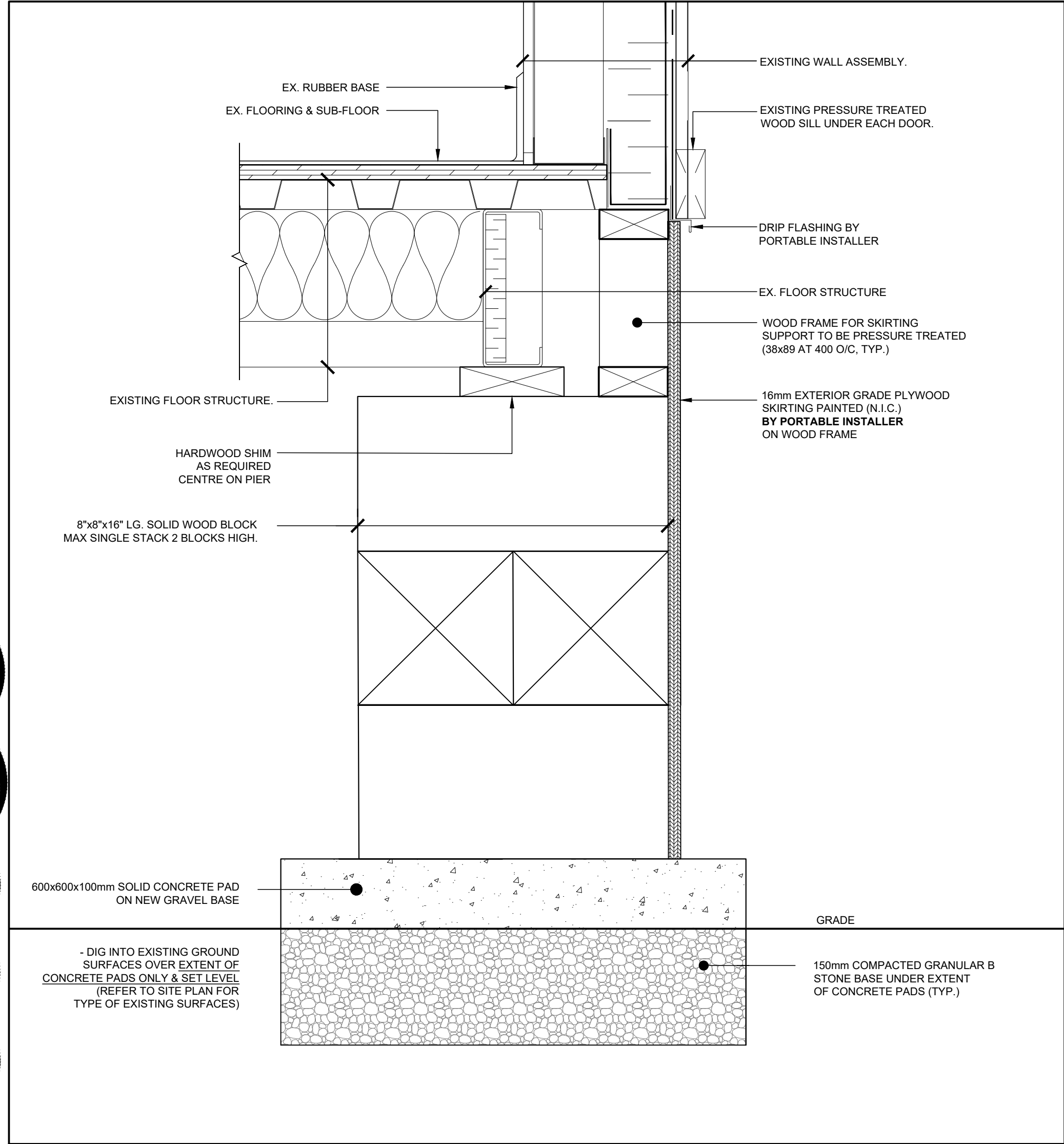

1 TYP. FOUNDATION PIER DETAIL
SCALE: 1:5

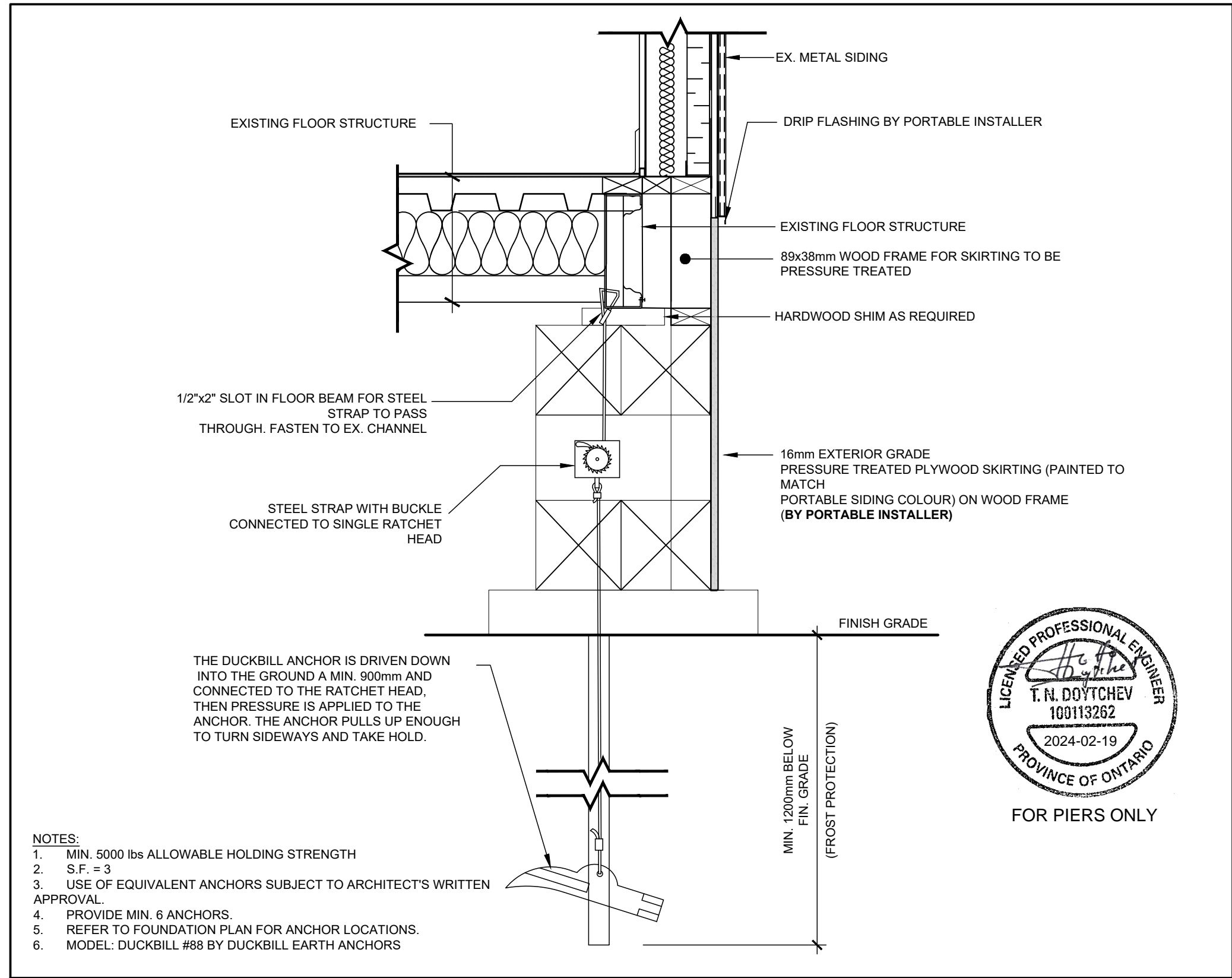

3 TYPICAL ANCHOR DETAIL
SCALE: 1:10

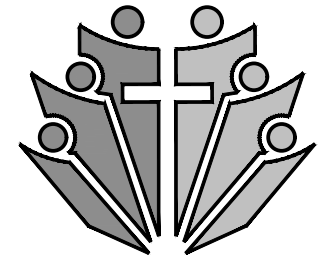
Hamilton-Wentworth
Catholic District School Board

LEGEND

BF	BARRIER FREE
CB	CATCH BASIN
CLF	CHAIN LINK FENCE
CW	COMPLETE WITH EACH
EA	EXISTING
FH	FIRE HYDRANT
LD	LIMITING DISTANCE TO TOP OF
TYP	TYPICAL
UIS	UNDERSIDE
UV	UNIT VENTILATOR
WP	WALL PACK

REVISIONS	DATE
1	2025-01-17
2	2025-02-18
3	2025-02-18
4	2025-02-18
5	2025-02-18
6	2025-02-18
7	2025-02-18
8	2025-02-18
9	2025-02-18
10	2025-02-18
11	2025-02-18
12	2025-02-18
13	2025-02-18
14	2025-02-18
15	2025-02-18
16	2025-02-18
17	2025-02-18
18	2025-02-18
19	2025-02-18
20	2025-02-18
21	2025-02-18
22	2025-02-18
23	2025-02-18
24	2025-02-18
25	2025-02-18
26	2025-02-18
27	2025-02-18
28	2025-02-18
29	2025-02-18
30	2025-02-18
31	2025-02-18
32	2025-02-18
33	2025-02-18
34	2025-02-18
35	2025-02-18
36	2025-02-18
37	2025-02-18
38	2025-02-18
39	2025-02-18
40	2025-02-18
41	2025-02-18
42	2025-02-18
43	2025-02-18
44	2025-02-18
45	2025-02-18
46	2025-02-18
47	2025-02-18
48	2025-02-18
49	2025-02-18
50	2025-02-18
51	2025-02-18
52	2025-02-18
53	2025-02-18
54	2025-02-18
55	2025-02-18
56	2025-02-18
57	2025-02-18
58	2025-02-18
59	2025-02-18
60	2025-02-18
61	2025-02-18
62	2025-02-18
63	2025-02-18
64	2025-02-18
65	2025-02-18
66	2025-02-18
67	2025-02-18
68	2025-02-18
69	2025-02-18
70	2025-02-18
71	2025-02-18
72	2025-02-18
73	2025-02-18
74	2025-02-18
75	2025-02-18
76	2025-02-18
77	2025-02-18
78	2025-02-18
79	2025-02-18
80	2025-02-18
81	2025-02-18
82	2025-02-18
83	2025-02-18
84	2025-02-18
85	2025-02-18
86	2025-02-18
87	2025-02-18
88	2025-02-18
89	2025-02-18
90	2025-02-18
91	2025-02-18
92	2025-02-18
93	2025-02-18
94	2025-02-18
95	2025-02-18
96	2025-02-18
97	2025-02-18
98	2025-02-18
99	2025-02-18
100	2025-02-18

REVISIONS

1	2025-01-17
2	2025-02-18
3	2025-02-18
4	2025-02-18
5	2025-02-18
6	2025-02-18
7	2025-02-18
8	2025-02-18
9	2025-02-18
10	2025-02-18
11	2025-02-18
12	2025-02-18
13	2025-02-18
14	2025-02-18
15	2025-02-18
16	2025-02-18
17	2025-02-18
18	2025-02-18
19	2025-02-18
20	2025-02-18
21	2025-02-18
22	2025-02-18
23	2025-02-18
24	2025-02-18
25	2025-02-18
26	2025-02-18
27	2025-02-18
28	2025-02-18
29	2025-02-18
30	2025-02-18
31	2025-02-18
32	2025-02-18
33	2025-02-18
34	2025-02-18
35	2025-02-18
36	2025-02-18
37	2025-02-18
38	2025-02-18
39	2025-02-18
40	2025-02-18
41	2025-02-18
42	2025-02-18
43	2025-02-18
44	2025-02-18
45	2025-02-18
46	2025-02-18
47	2025-02-18
48	2025-02-18
49	2025-02-18
50	2025-02-18
51	2025-02-18
52	2025-02-18
53	2025-02-18
54	2025-02-18
55	2025-02-18
56	2025-02-18
57	2025-02-18
58	2025-02-18
59	2025-02-18
60	2025-02-18
61	2025-02-18
62	2025-02-18
63	2025-02-18
64	2025-02-18
65	2025-02-18
66	2025-02-18
67	2025-02-18
68	2025-02-18
69	2025-02-18
70	2025-02-18
71	2025-02-18
72	2025-02-18
73	2025-02-18
74	2025-02-18
75	2025-02-18
76	2025-02-18
77	2025-02-18
78	2025-02-18
79	2025-02-18
80	2025-02-18
81	2025-02-18
82	2025-02-18
83	2025-02-18
84	2025-02-18
85	2025-02-18
86	2025-02-18
87	2025-02-18
88	2025-02-18
89	2025-02-18
90	2025-02-18
91	2025-02-18
92	2025-02-18
93	2025-02-18
94	2025-02-18
95	2025-02-18
96	2025-02-18
97	2025-02-18
98	2025-02-18
99	2025-02-18
100	2025-02-18

DRAWINGS ARE NOT TO BE SCALED. CONTRACTOR MUST CHECK AND VERIFY ALL DIMENSIONS AND CONDITIONS ON THE PROJECT, AND MUST REPORT ANY DISCREPANCIES TO THE ARCHITECTS BEFORE PROCEEDING WITH THE WORK. THE USE OF THIS DRAWING OR PART THEREOF IS FORBIDDEN WITHOUT THE WRITTEN APPROVAL OF THE ARCHITECTS.



REGINA MUNDI
CES
RELOCATED PORTABLE
CLASSROOM
675 MOHAWK ROAD WEST
HAMILTON, ON L9C 1X7

PORTABLE
CLASSROOM '253'
FLOOR PLANS,
PIER PLAN & DETAILS

GRGURIC
ARCHITECTS
INCORPORATED



28 KING STREET EAST, UNIT B
STONEY CREEK, ONTARIO, L8G 1J8
Tel. 905-664-8735 Fax. 905-664-8737
Web: www.2gai.com

SCALE:	PROJECT:
AS NOTED	2024-24
START DATE:	DEC 2024
DRAWN:	DRAWING:
AH	A2.00
CHECKED:	
W.P.	
PRINT DATE:	02/19/25

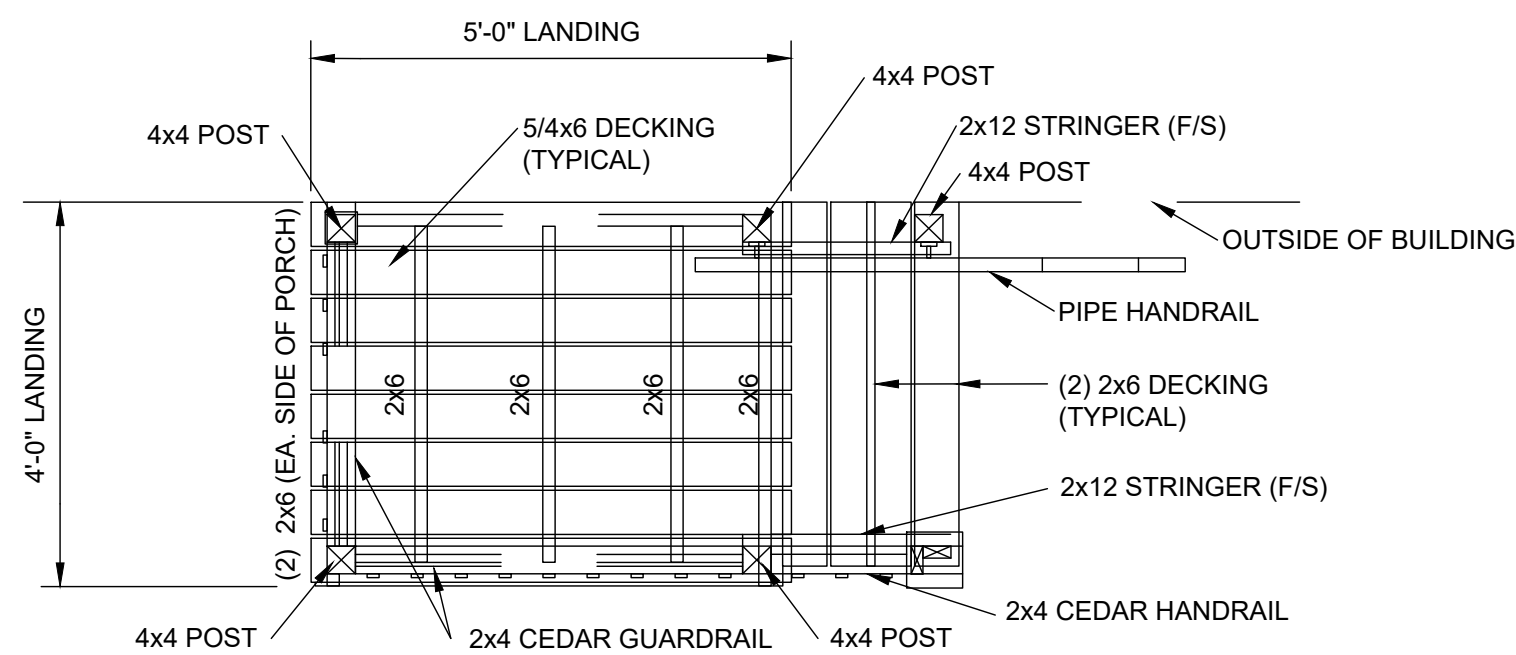
S:\Draw\2024\2024-24\WC05B-Variou_Portables\Drawings\12-Working Dwg\12-02-arch-atup-rm.dwg

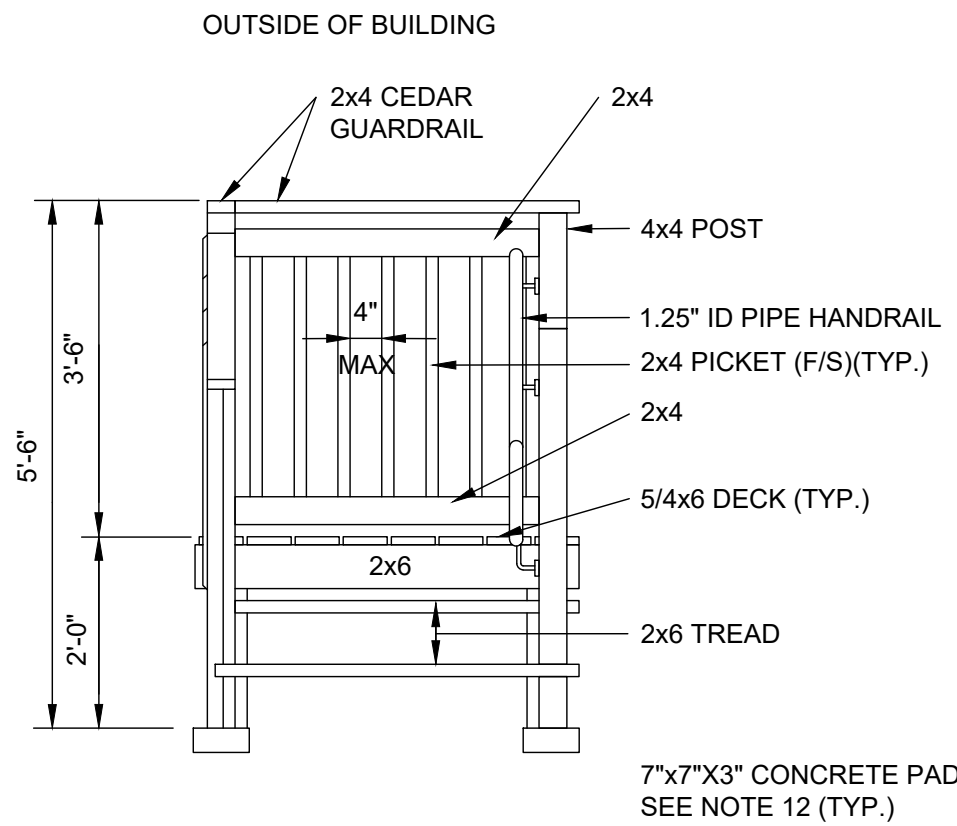

PORCH PLAN
SCALE 1/2" = 1'-0"



STAIR SIDE ELEVATION
SCALE 1/2" = 1'-0"

NOTE: HEIGHT TO TOP OF LANDING MAY VARY BASED ON EX. SITE CONDITIONS & GRADES. GC TO SITE VERIFY AND ADJUST STAIR RISERS TO SUIT WHERE REQUIRED. STAIR RISERS MUST BE UNIFORM & BETWEEN 5" & 7" 8/16"

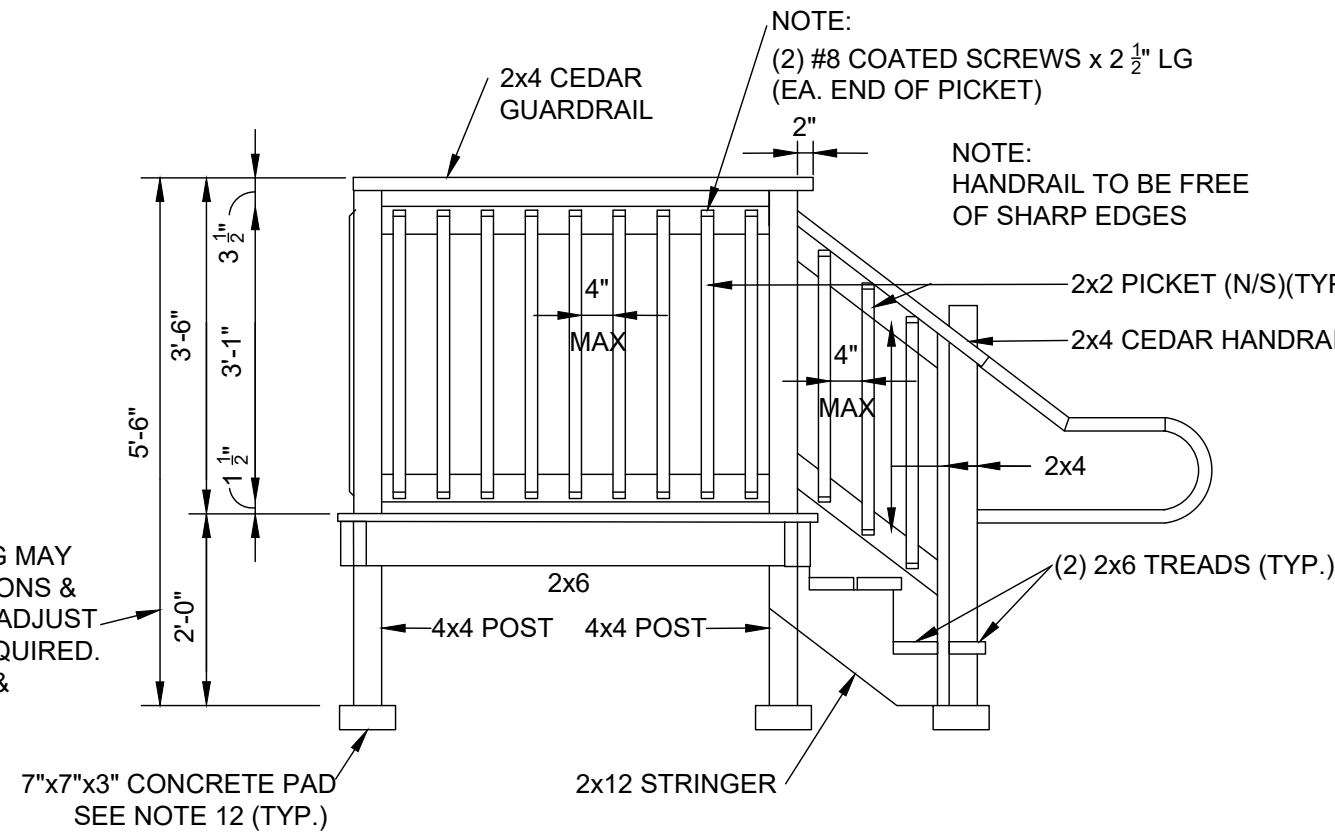

FRONT ELEVATION
SCALE 1/2" = 1'-0"

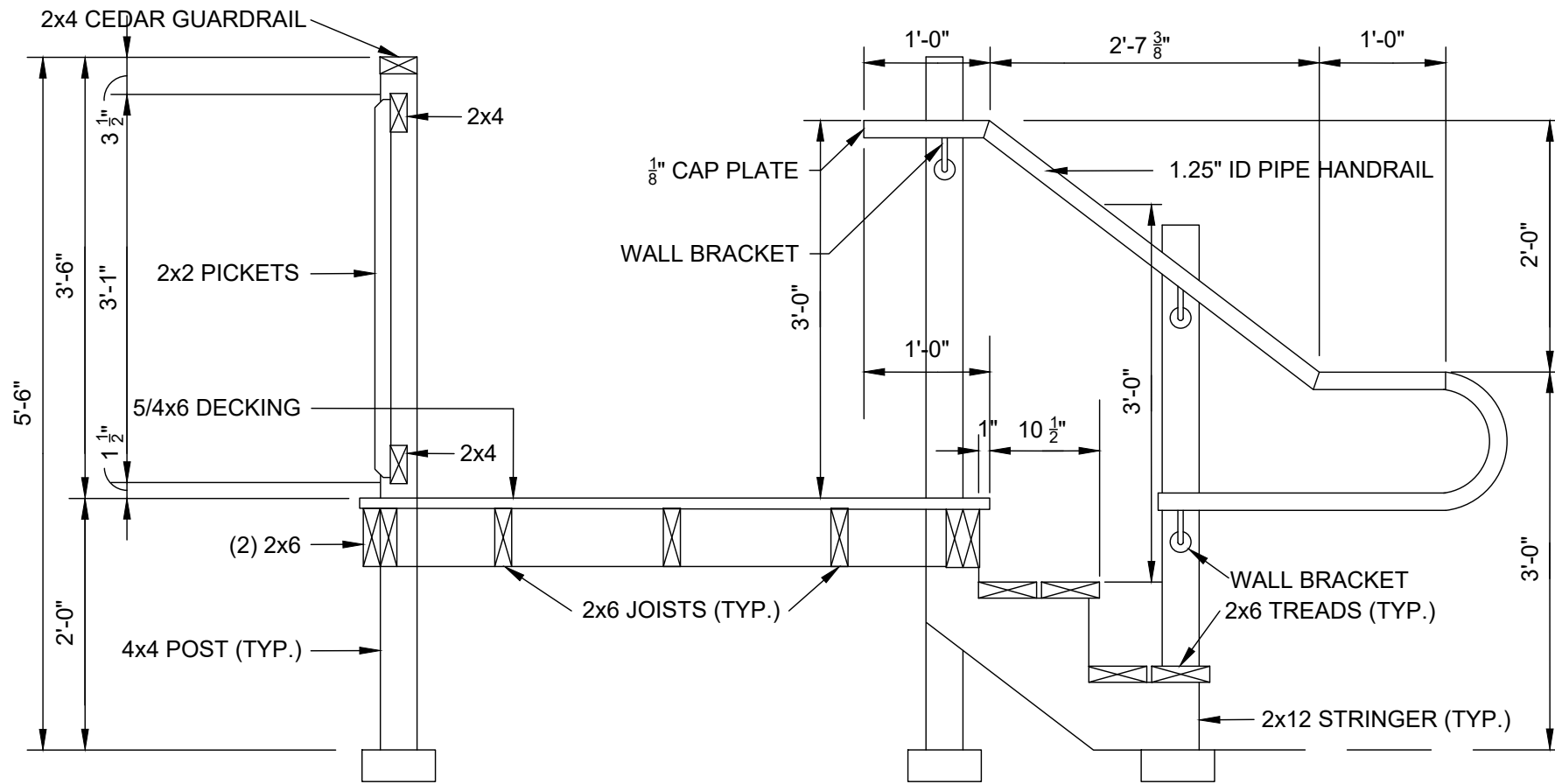

CROSS SECTION
SCALE 3/4" = 1'-0"

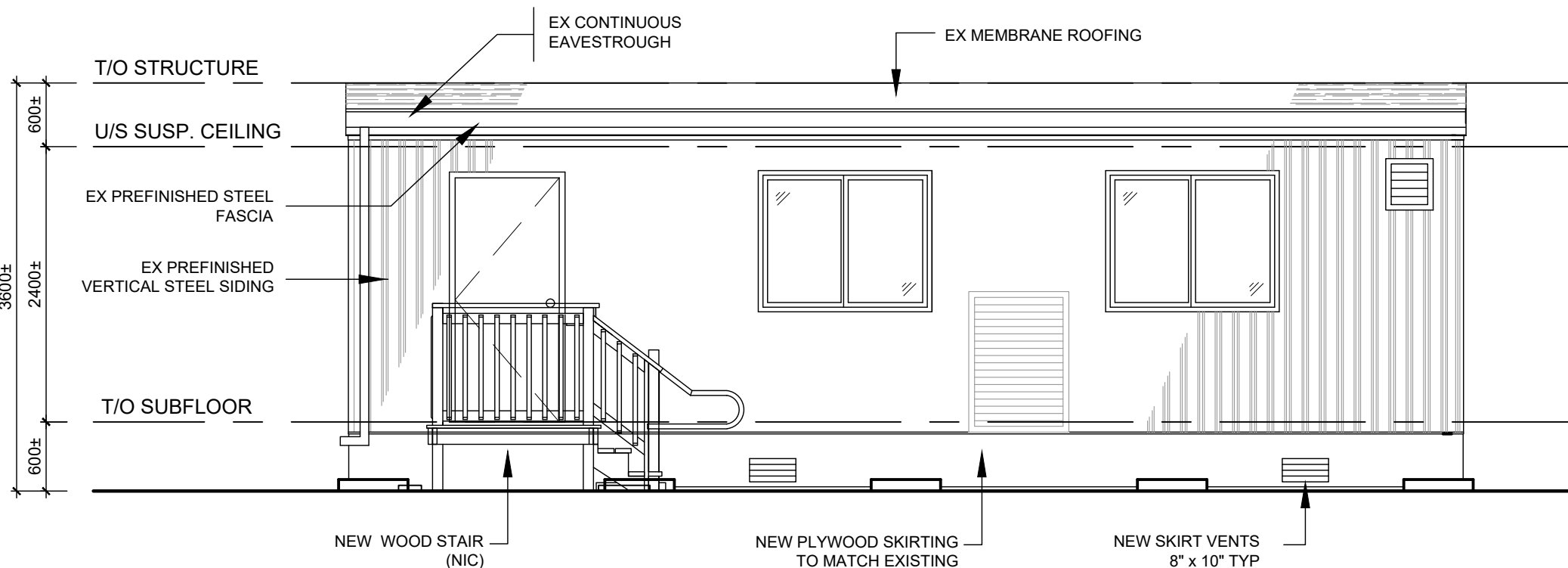

SOUTH ELEVATION
SCALE: 1:50

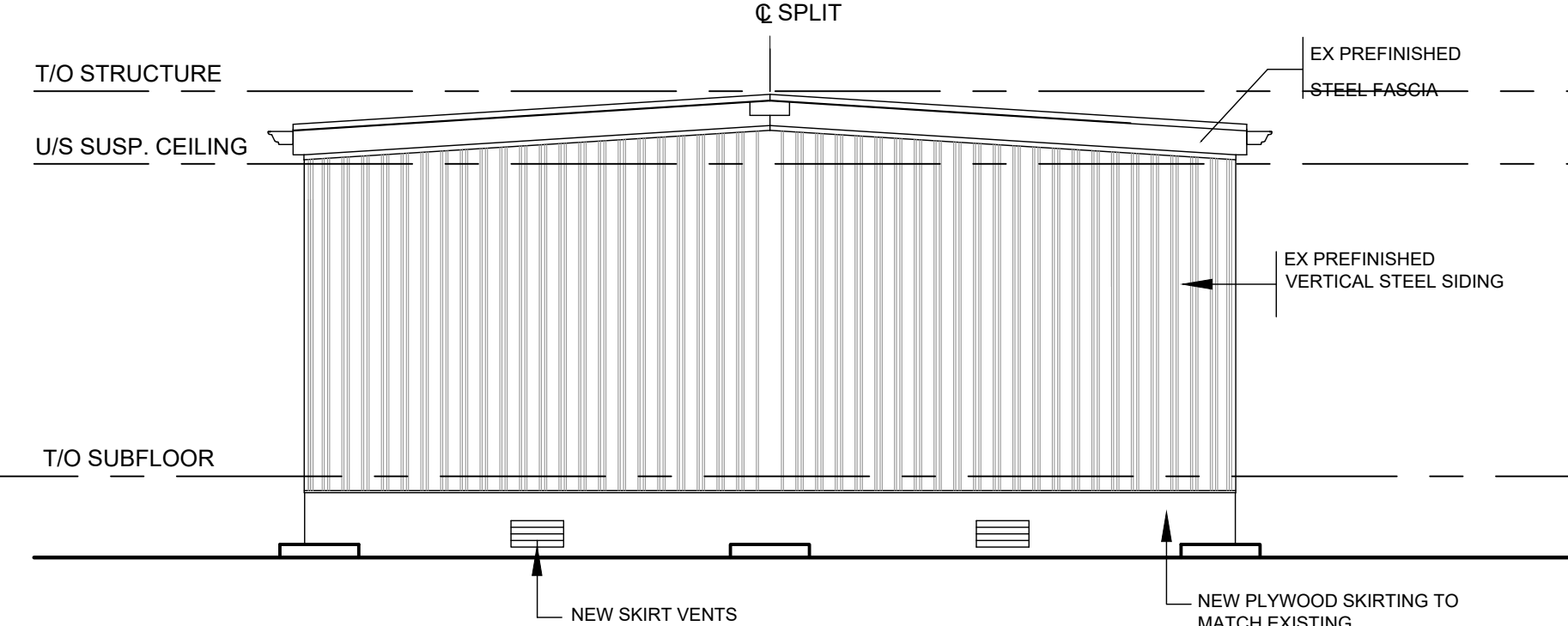

WEST ELEVATION
SCALE: 1:50

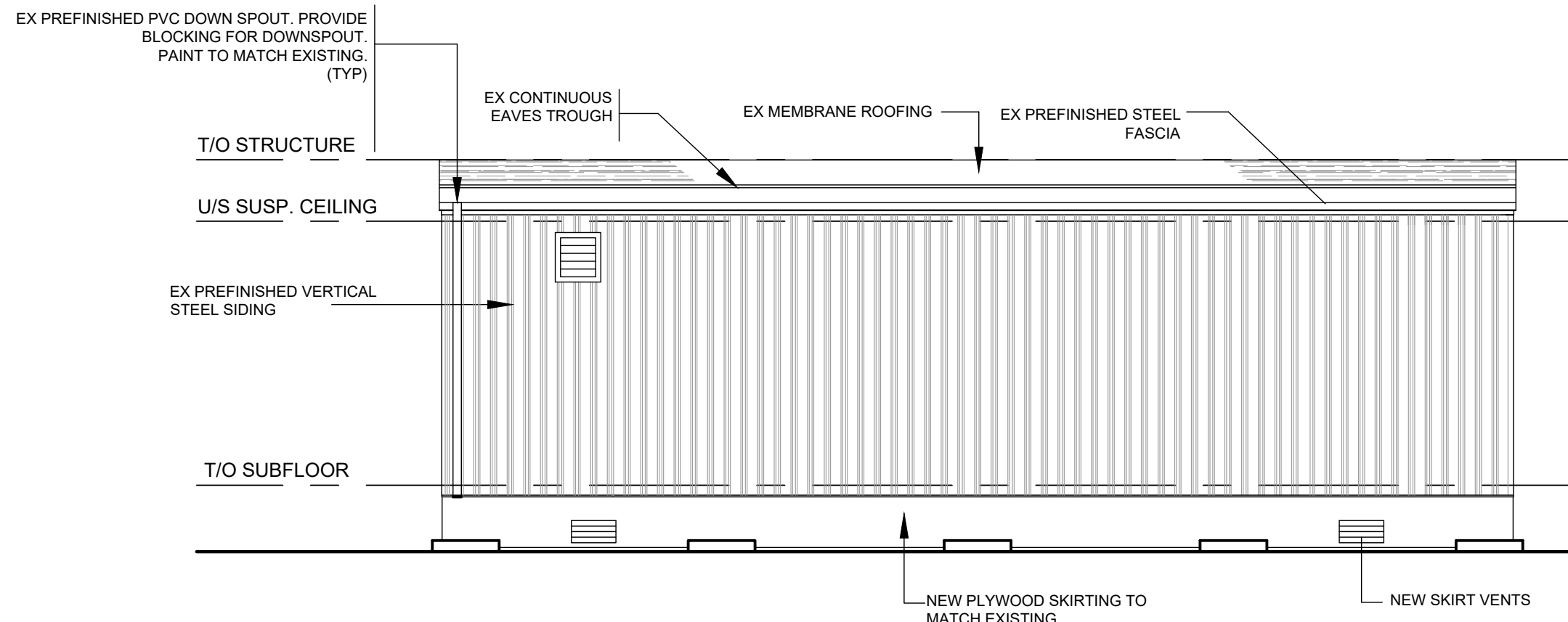

NORTH ELEVATION
SCALE: 1:50

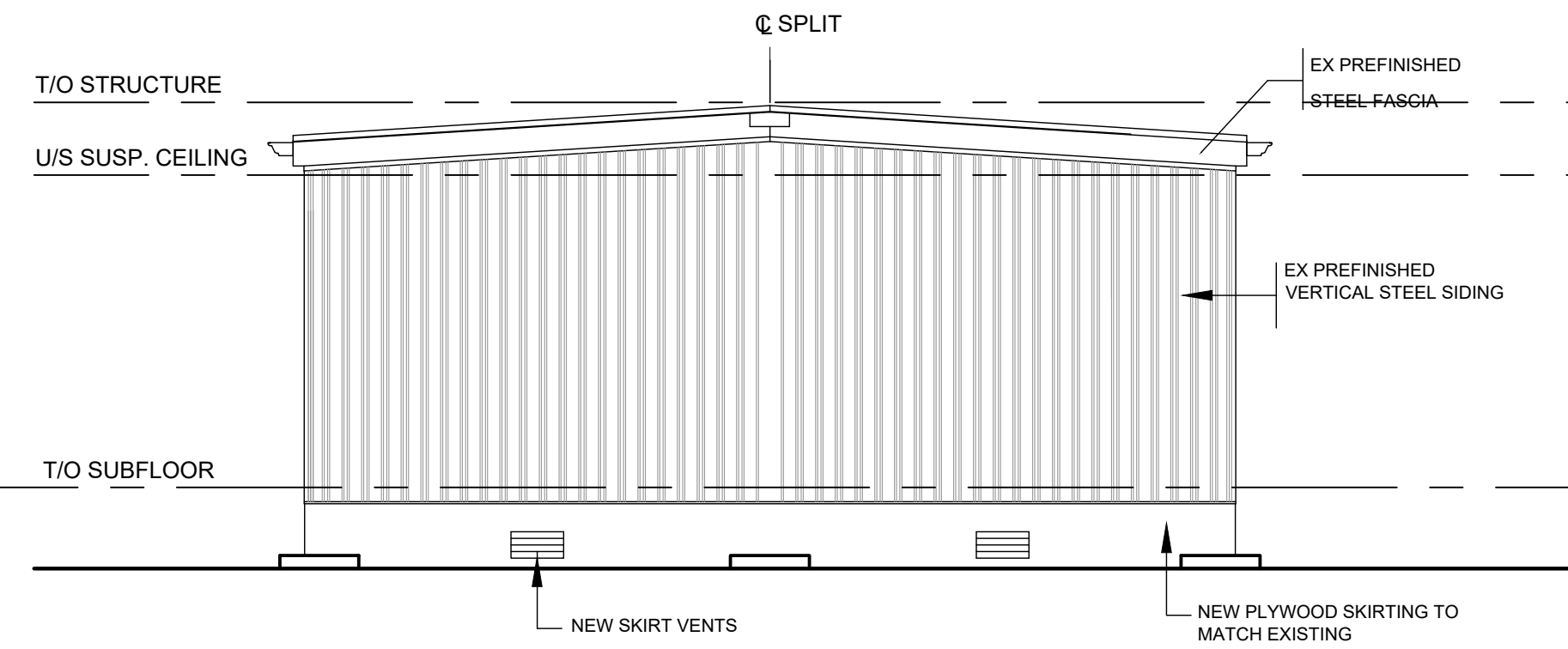

EAST ELEVATION
SCALE: 1:50

PORCH NOTES

1. SCREW PORCH TO POSTS WITH 3" SCREWS, 2 1/2" SCREWS FOR HANDRAILS, STEPS, AND PICKETS
2. WOOD IS PRESSURE TREATED #2 S.P.F.
3. STAIRS MORE THAN 3'-8" IN WIDTH WILL REQUIRE HANDRAILS ON BOTH SIDES, PROVIDE EXTRA STRINGER MID POINT OF STAIR.
4. STAIR HANDRAIL HEIGHT MUST BE BETWEEN 2'-10" AND 3'-2" MEASURED FROM THE TREAD NOSING.
5. THE LANDING GUARD MUST BE MORE THAN 3'-6" HIGH AND THE STAIR GUARD RAIL MUST BE MORE THAN 3'-0" HIGH.
6. THE LANDING GUARD MUST NOT FACILITATE CLIMBING BETWEEN 5 1/4" TO 3'-0" ABOVE LANDING.
7. THE RISE BETWEEN STAIRS MUST BE UNIFORM AND BE BETWEEN 5" AND 7 7/8".
8. ENSURE A CLEAR SPACE OF 1'-0" FROM DOOR TO THE FIRST RISER.
9. NOTE: FINAL RISE TO BE SITE VERIFIED PRIOR TO CONSTRUCTION.
10. GUARDS AND RAILINGS TO WITHSTAND 0.75kN/M OR A CONCENTRATED LOAD OF 1.0kN APPLIED AT ANY POINT.
11. LIVE LOAD STAIR AND LANDING = 4.80kPa
12. SITE CONDITIONS DETERMIN PORCH AND STAIR FOUNDATION, 7"x7"x3" CONCRETE PADS TO BE USED (AS SHOWN ON DRAWING) WHERE AFORMENTIONED STRUCTURE IS PLACED ON GRASS OR DIRT; PT 2x6'S WHERE STRUCTURE IS PLACED ON CONCRETE OR ASPHALT.

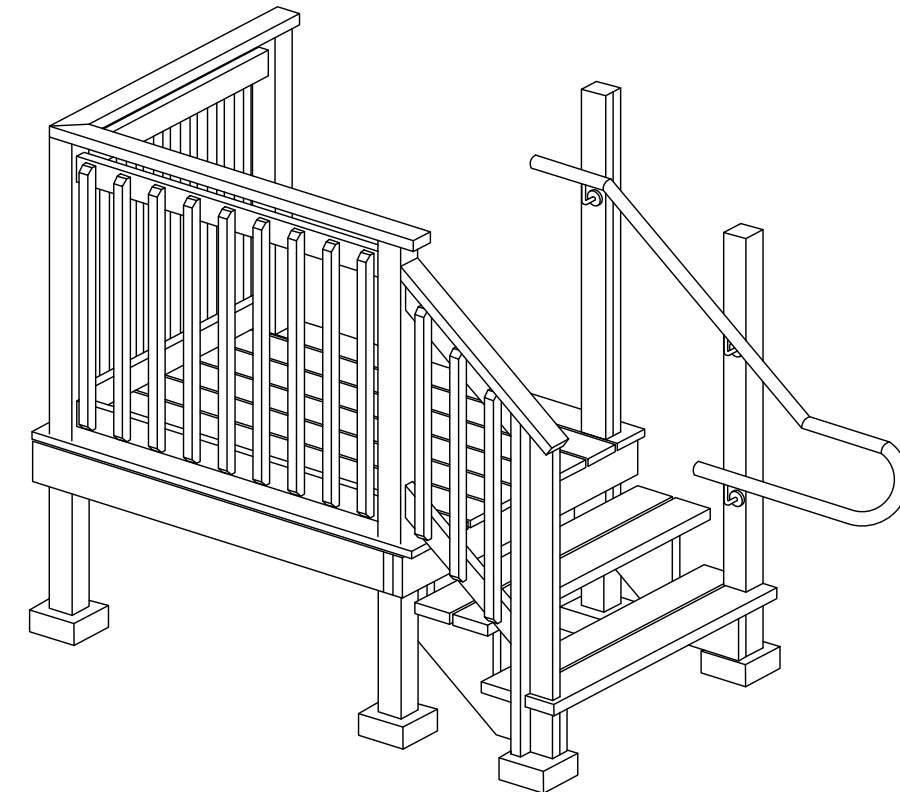

ISOMETRIC VIEW

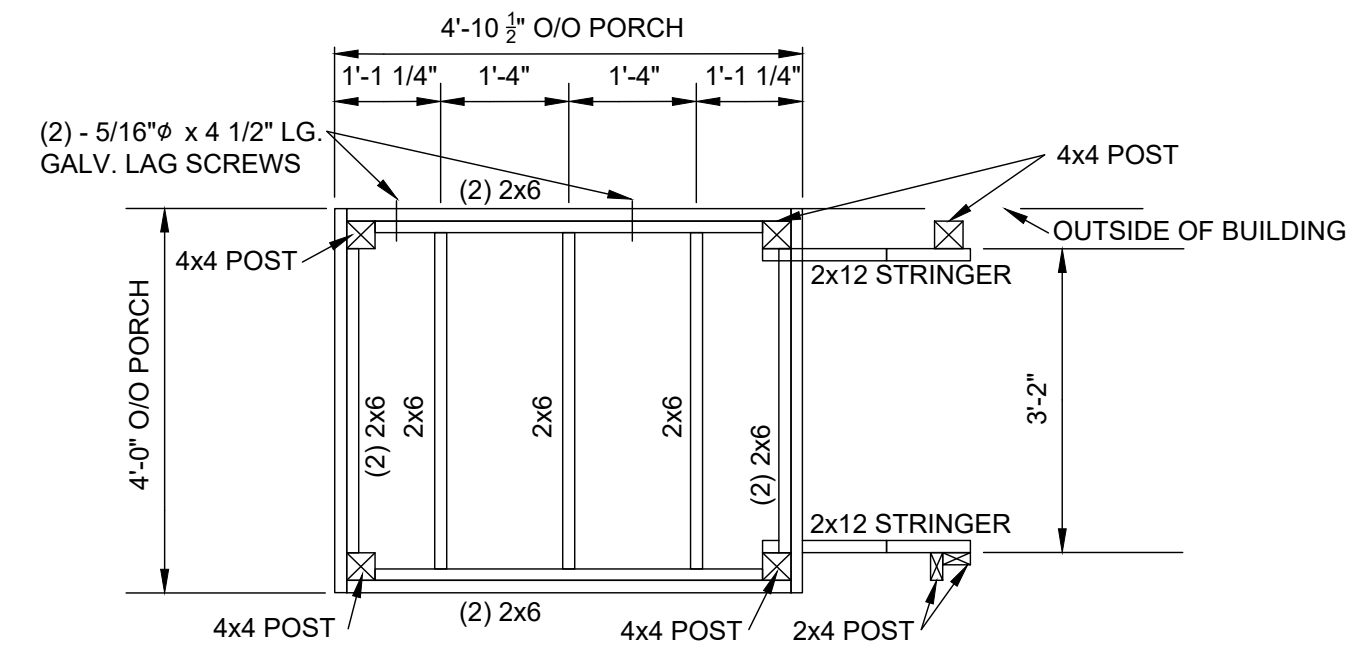

FRAMING PLAN
SCALE 1/2" = 1'-0"



FOR PORCH
STRUCTURE ONLY

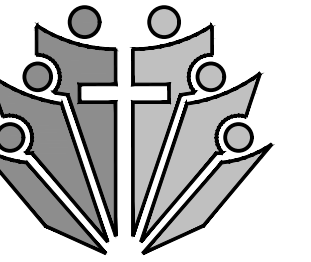

Hamilton-Wentworth
Catholic District School Board

LEGEND

BF BARRIER FREE
CB CATCH BASIN
CLF CHAIN LINK FENCE
CW COMPLETE WITH
EA EACH
EX EXISTING
FH FIRE HYDRANT
LD LIMITING DISTANCE
TO TOP OF
TYP TYPICAL
U/S UNDERSIDE
U/V UNIT VENTILATOR
WP WALL PACK

NO	REVISIONS	DATE
1	ISSUED FOR BUILDING PERMIT	2025-01-17

DRAWINGS ARE NOT TO BE SCALED. CONTRACTOR MUST CHECK AND VERIFY ALL DIMENSIONS AND CONDITIONS ON THE PROJECT, AND MUST REPORT ANY DISCREPANCIES TO THE ARCHITECTS BEFORE PROCEEDING WITH THE WORK. THE USE OF THIS DRAWING OR PART THEREOF IS FORBIDDEN WITHOUT THE WRITTEN APPROVAL OF THE ARCHITECTS.



REGINA MUNDI
CES
RELOCATED PORTABLE
CLASSROOM
675 MOHAWK ROAD WEST
HAMILTON, ON L9C 1X7

PORTABLE
CLASSROOM '253'
ELEVATIONS &
PORCH/STAIR DETAIL

GRGURIC
ARCHITECTS
INCORPORATED

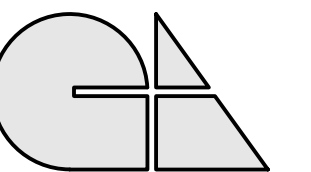

28 KING STREET EAST, UNIT B
STONE CREEK, ONTARIO, L8G 1J8
Tel. 905-664-8735 Fax. 905-664-8737
Web: www.2gai.com

SCALE: AS NOTED	PROJECT: 2024-24
START DATE: DEC 2024	DRAWING: A3.00
DRAWN AH	
CHECKED W.P.	
PRINT DATE 01/17/25	

S:\Draw\2024\2024-24-HWCDSB-Variou_Portables\BDrawn\12-Working Dwg\RM-A3-22-10-arch-2025-RM.dwg





ELECTRICAL SPECIFICATIONS

1. ALL WORK SHALL BE PERFORMED IN ACCORDANCE WITH THE CANADIAN ELECTRICAL CODE, THE LATEST ONTARIO ELECTRICAL SAFETY CODE, ONTARIO BUILDING CODE AND THE ONTARIO FIRE CODE.
2. ALL FIRE ALARM EQUIPMENT SHALL BE INSTALLED IN ACCORDANCE WITH CAN/ULC-S524M AND SHALL BE TESTED IN ACCORDANCE WITH CAN/ULC S537M. ALL WORK SHALL BE PERFORMED BY AN APPROVED / CERTIFIED CONTRACTOR. ALL FIRE ALARM INSTALLATIONS AND EQUIPMENT SHALL BE IN CONFORMANCE WITH THE LATEST EDITION OF THE CAN/ULC S-524, CAN/ULC-S525, CAN/ULC-S526, CAN/ULC-S527, CAN/ULC-S528, CAN/ULC-S529, CAN/ULC-S530, AND SUBJECT TO THE LOCAL AUTHORITIES HAVING JURISDICTION. ALL TESTING AND VERIFICATION SHALL BE IN CONFORMANCE WITH CAN/ULC S-537. PROVIDE FINAL ACCEPTANCE, VERIFICATION TEST / REPORTS & CERTIFICATION OF ENTIRE SYSTEM. SUPPLY AND INSTALL ALL NECESSARY EQUIPMENT & MATERIALS TO ACCOMMODATE DEVICES WIRING, ETC. ALL WORK SHALL BE PERFORMED BY AN APPROVED / CERTIFIED CONTRACTOR.
3. ALL EMERGENCY/EXIT LIGHTING EQUIPMENT TO MEET CSA C22.2 NO.141-M.
4. THE WORK SHALL CONSIST OF FURNISHING ALL LABOR, MATERIALS, TOOLS AND EQUIPMENT NECESSARY TO COMPLETE ALL ELECTRICAL WORK AS INDICATED ON THE DRAWINGS AND THE SPECIFICATIONS. ALL EQUIPMENT AND LABOUR TO BE WARRANTED FOR A PERIOD OF ONE (1) YEAR FROM THE DATE OF FINAL ACCEPTANCE OF THE WORK AS OUTLINED IN THE CONTRACT DOCUMENTS.
5. PORTABLE SUPPLIER TO PROVIDE ENGINEERED STAMPED AND SIGNED DRAWINGS FOR PERMIT APPLICATION AND SHALL BE RETAIN A LICENSED ELECTRICAL CONTRACTOR TO PERFORM THE WORK AND ARRANGE AND PAY FOR ALL NECESSARY PERMITS, INSPECTIONS AND VERIFICATIONS AS REQUIRED BY CODE INCLUDING ELECTRICAL SAFETY AUTHORITY INSPECTION, FIRE ALARM SYSTEM RE-VERIFICATION BY EQUIPMENT MANUFACTURER, FIRE MARSHALS TESTING AND LOCAL BUILDING DEPARTMENT REVIEW.
6. CONTRACTOR TO PROVIDE FOUR (4) SETS OF WRITTEN OPERATING AND MAINTENANCE INSTRUCTIONS FOR SCHOOL BOARDS UPON COMPLETION OF WORK.
7. CONTRACTOR SHALL PROVIDE TRAINING BY ALL EQUIPMENT SUPPLIERS TO INSTRUCT SCHOOL BOARD DESIGNATED PERSONNEL ON THE CARE, OPERATION, TESTING AND MAINTENANCE OF NEW EQUIPMENT AND SYSTEMS.
8. APPROPRIATE SHOP DRAWINGS TO BE SUBMITTED TO ARCHITECT AND CONSULTANT FOR REVIEW AND APPROVAL PRIOR TO ORDER PLACEMENT.
9. ALL CUTTING/PATCHING FOR ELECTRICAL WORK SHALL BE BY DESIGN-BUILDER, THE REPAIR OF ALL OPENINGS MADE IN FIRE SEPARATIONS SHALL BE THE RESPONSIBILITY OF THIS CONTRACTOR. FILL ALL OPENINGS WITH APPROPRIATE LISTED FIRE STOP MATERIAL. (SPRAY FOAM PRODUCTS ARE NOT ALLOWED). ELECTRICAL CONTRACTOR TO LOCATE AND SIZE ALL OPENINGS REQUIRED.
10. VERIFY ALL EXISTING CONDITIONS IN THE FIELD AND INCLUDE IN THE BID PRICE ALL WORK REQUIRED TO ACCOMMODATE THE EXISTING INSTALLATION.
11. COORDINATE WORK WITH ALL OTHER TRADES.
12. ALL WALL MOUNTED POWER, DATA AND TELEPHONE OUTLETS SHALL BE MOUNTED AT BUILDING STANDARD HEIGHT, UNLESS OTHERWISE SHOW ON ARCHITECTURAL DRAWINGS. COLOR AND FINISH OF DEVICES AND PLATES SHALL MATCH EXISTING IN FINISHED AREA, UNLESS OTHERWISE SELECTED BY THE ARCHITECT.
13. ALL WIRING SHALL BE RUN IN CONDUIT OR CABLE TO SUIT THE APPLICATION. ALL CONDUIT TO BE EMT CONDUIT C/W STEEL BOXES IN CONCEALED LOCATIONS & SERVICE ROOMS, WHITE WIRE MOLD C/W WIRE MOLD BOXES IF EXPOSED IN STUDENT OR TEACHER AREAS AND PVC DB TYPE II FOR UNDERGROUND APPLICATIONS. ALL CONDUIT SHALL BE 3/4" MINIMUM.
14. CONCEAL NEW WIRING WHEREVER POSSIBLE. AC TYPE MAY BE USED IN CEILING SPACES, WALL CHASES ETC. SHORT RUN FROM OUTLET BOX TO DEVICE ONLY. ANY EXPOSED WIRING IN CEILING SPACES SHALL BE CSA FT6 RATED. SURFACE MOUNTED WORK IN ALL AREAS SHALL BE MINIMIZED. SEEK ARCHITECT'S APPROVAL.
15. ALL WIRE AND CABLE SHALL BE XLPE, RW90 OR RWU90 FOR UNDERGROUND APPLICATIONS, COPPER WITH 600V INSULATION SIZED ACCORDING TO THE APPLICATION. MINIMUM SIZE #12 AWG FOR POWER C/W CSA FT6 LABELED PLENUM RATED JACKET IF RUN EXPOSED IN CEILING SPACES. COLOR OF INSULATION TO MATCH EXISTING INSTALLATION.
16. CONDUIT INSTALLATION SHALL PROVIDE GROUND CONTINUITY. PROVIDE SEPARATE GROUND CONDUCTORS WHERE INDICATED ON DRAWINGS AND WHERE REQUIRED BY CODE.
17. A UPDATED AND/OR COMPLETE TYPEWRITTEN PANEL DIRECTORY SHALL BE PROVIDED FOR ALL PANELBOARDS. LABEL ALL ELECTRICAL EQUIPMENT WITH MECHANICALLY FASTENED LAMACOID NAMEPLATES, WHITE WITH BLACK LETTERS DEPICTING VOLTAGE, PHASE, FEED BREAKER NUMBER & LOCATION AND DEVICE NAME.
18. SAFETY SWITCHES SHALL BE HEAVY DUTY TYPE QMQB, 600 VOLTS AND SHALL BE INDIVIDUALLY MOUNTED IN A NEMA 1 TYPE ENCLOSURE. SIZE SHALL BE AS INDICATED ON THE CONTRACT DRAWINGS. SWITCH SHALL BE SUITABLE AS SERVICE ENTRY EQUIPMENT. SWITCHES SHALL BE BY SQUARE D OR APPROVED EQUAL.
19. ALL FUSES SHALL BE BUSSMAN, CURRENT LIMITING TYPE LPS-RK, SIZE AS INDICATED ON THE CONTRACT DRAWINGS.
20. PANELBOARD SHALL BE CIRCUIT BREAKER DISTRIBUTION TYPE RATED 240 VOLTS, 400 AMPS, 3 PHASE, 4-WIRE WITH BOLT ON MULTI-POLE CIRCUIT BREAKERS IN NEMA 1 ENCLOSURE. INTERRUPTING RATING SHALL BE 18,000 AMPERES, SYMMETRICAL. PROVIDE 400A, 3-POLE MAIN BREAKER, SIX(6) 100A, 3-POLE BRANCH BREAKER AND FOUR(4) 3-POLE SPACES FOR FUTURE BREAKERS.
21. CONDUCTOR SIZES ARE BASED ON CONNECTED EQUIPMENT HAVING A TEMPERATURE MARKING OF 75°C OR HIGHER. WHERE EQUIPMENT DOES NOT HAVE A TEMPERATURE MARKING OR IT HAS A MARKING LOWER THAN 75°C, INCREASE THE SIZE OF THE CONDUCTORS ACCORDINGLY, TO THE SATISFACTION OF THE CONSULTANT.
22. FOR WIRES IN CONDUIT, CONDUCTOR SIZES ARE BASED ON NOT MORE THAN 3 CURRENT CARRYING CONDUCTORS IN A CONDUIT. WHERE MORE THAN 3 CURRENT CARRYING CONDUCTORS ARE INSTALLED IN A CONDUIT INCREASE THE CONDUCTOR SIZE ACCORDINGLY, TO THE SATISFACTION OF THE CONSULTANT.
23. TRENCH BACKFILLING: PROVIDE A BASE LAYER OF SAND AT LEAST 100MM (4") DEEP. TAMP SAND AROUND AND OVER CONDUITS, DUCTS AND CABLES, IN 150 MM (6") LAYERS TO A HEIGHT OF AT LEAST 300 MM (12") ABOVE TOP OF CONDUITS, DUCTS AND CABLES. COMPACT EACH SAND LAYER. FILL REMAINDER OF TRENCH IN 300 MM (12") LAYERS WITH GRANULAR 'A' MATERIAL, FREE FROM STONE. COMPACT EACH LAYER TO PREVENT UNDUE SETTLEMENT. DO NOT USE MATERIAL FROM EXCAVATION FOR BACKFILLING.

24. **POWER:** PROVIDE NEW 125A - 208V/1PH CIRCUIT FROM THE EXISTING DISTRIBUTION PANEL IN THE MAIN ELECTRICAL ROOM OF THE MAIN SCHOOL. C/W NEW 125A/2P BREAKER TO REPLACE EXISTING 150A BREAKER PREVIOUSLY USED FOR PORTABLES. PROVIDE NEW FEEDER FROM EXISTING PANEL TO RELOCATED PORTABLE LOCATION. REFER TO DRAWING E.1.00 AND TRENCH DETAILS FOR MORE INFORMATION.
25. **LIGHTING:** EXISTING LIGHT FIXTURES WITHIN THE PORTABLES TO REMAIN AS IS. ENSURE PROPER OPERATION OF ALL UNITS. REPLACE ANY DAMAGED PARTS WITH NEW TO MATCH EXISTING.
26. **EMERGENCY/EXIT LIGHTING:** EXISTING EXIT AND EMERGENCY LIGHTING UNITS TO REMAIN AS IS. ENSURE PROPER OPERATION OF ALL UNITS. REPLACE ANY DAMAGED PARTS WITH NEW TO MATCH EXISTING.
27. **FIRE ALARM:** PROVIDE NEW FIRE ALARM HORN/STROBE COMBOS, HEAT DETECTORS AND PULL STATIONS WITH NOTIFIER DEVICES TO BE COMPATIBLE WITH THE EXISTING NOTIFIER PANEL LOCATED IN MAIN ELECTRICAL ROOM IN THE MAIN SCHOOL. PROVIDE NEW CONDUIT AND FEEDER FROM THE EXISTING PORTABLE CIRCUITRY TO THE RELOCATED PORTABLE LOCATION. PROGRAM AND ADD ALL EQUIPMENT TO CONTROL THE NEW DEVICES. PROVIDE SECUREX TYPE CABLE WIRING AS REQUIRED TO CONNECT DEVICES TO THE FIRE ALARM SYSTEM. RETAIN NOTIFIER/ HAMILTON FIRE CONTROL TO RE-VERIFY FIRE ALARM SYSTEM AND FOR DEVICE SPECIFICATIONS AND REQUIREMENTS. PROVIDE NEW UNDERGROUND CONDUIT DEDICATED FOR THE FIRE ALARM FROM THE EXISTING PORTABLE TO THE RELOCATED PORTABLE. CONTRACTOR TO ROUTE CONDUIT SO AS TO TERMINATE AT THE PORTABLE LOCATIONS.
28. **PUBLIC ADDRESS:** PROVIDE NEW UNDERGROUND CONDUIT FROM THE EXTERIOR OF THE MAIN SCHOOL TO THE RELOCATED. PROVIDE NEW WIRING FROM THE MAIN PA PANEL IN THE MAIN OFFICE OF THE MAIN SCHOOL. NEW UNDERGROUND CONDUIT TO BE STUBBED UP AT THE PORTABLE LOCATIONS AS REQUIRED. CONTRACTOR TO ROUTE CONDUIT SO AS TO TERMINATE AT THE PORTABLE LOCATIONS. CONTRACTOR TO PROVIDE THE FOLLOWING:

- PROVIDE ONE CAT5e CABLE FROM THE MAIN PA PANEL ABOVE THE CEILING TO EACH NEW PORTABLE.

• RETAIN HAMILTON VIDEO AND SOUND TO PROGRAM THE NEW SPEAKERS AND FINAL TESTING.
28. **DATA:** PROVIDE NEW DATA CABLES FROM THE IT RACK IN THE EXISTING IT ROOM IN THE STORAGE ROOM ON THE SECOND FLOOR OF THE MAIN SCHOOL. TERMINATE IN EACH OUTLET IN THE RESPECTIVE NEW RELOCATED PORTABLES. ELECTRICAL CONTRACTOR SHALL PROVIDE MINIMUM 21MM (3/4") DIA. CONDUIT OF EMT, AND BOXES, INCLUDING PULL STRINGS, FOR ALL NEW DATA DEVICES. PROVIDE NEW UNDERGROUND CONDUIT FROM THE EXTERIOR OF THE MAIN SCHOOL TO RELOCATED PORTABLE. FOR NEW DATA LINES. NEW UNDERGROUND CONDUIT TO BE STUBBED UP AT THE PORTABLE LOCATION. CONTRACTOR TO ROUTE CONDUIT SO AS TO TERMINATE AT THE PORTABLE LOCATIONS.
- 28.1. ELECTRICAL CONTRACTOR SHALL COORDINATE ALL REQUIREMENTS WITH DATA SUBCONTRACTOR AND BOARD'S INFORMATION & COMMUNICATION TECHNOLOGY DEPARTMENT DAVID KNIGHT (905 525-2930 x 2990, dknight@hwsdb.on.ca) PRIOR TO INSTALLING ANY OUTLETS, CONDUIT ETC.
- 28.2. APPROVED CONTRACTORS
- 28.2.1. THE FOLLOWING SCHOOL BOARD APPROVED NETWORK AND DATA SUBCONTRACTORS SHALL PROVIDE BIDS TO THE ELECTRICAL CONTRACTORS FOR THIS PROJECT:
- 28.2.1.1. SECURE SOLUTIONS
- TONY WARD
905-869-0999
TONY@SECURESOLUTION.CA
- 28.2.1.2. NETWORK ACP
- CARL STARKES
905-467-0898
CSTARKES@NETWORKACP.COM
- 28.2.1.3. 3TEC INC.
- SCOTT WAINWRIGHT
905-573-3832
SCOTT@3TEC.CA

ELECTRICAL LEGEND		ABBREVIATIONS			
	FLUSH MOUNTED, SURFACE MOUNTED PANELBOARDS.	AC	ABOVE COUNTER	NTS	NOT TO SCALE
	FIRE ALARM PULL STATION	AFF	ABOVE FINISHED FLOOR	OC	ON CENTER
	FIRE ALARM HORN/STROBE COMBO	C	CONDUIT	P	POLES
	FIRE ALARM HEAT DETECTOR	C/B	CIRCUIT BREAKER	PH	PHASE
		CL	CENTERLINE	STD	STANDARD
		E/EX/EXIST	EXISTING TO REMAIN	SWBD	SWITCHBOARD
		EC	EMPTY CONDUIT	REL	TO BE RELOCATED
		EMT	ELECTRICAL METALLIC TUBING	REM	TO BE REMOVED
		FA	FIRE ALARM	TYP	TYPICAL
		G/GRD/GND	GROUND	UNF	UNFUSED
		HP	HYDRO POLE	UON	UNLESS OTHERWISE NOTED
		MTD	MOUNTED	W	WIRE
		N/NEW	NEW EQUIPMENT	WP	WEATHERPROOF
		NIC	NOT IN CONTRACT		

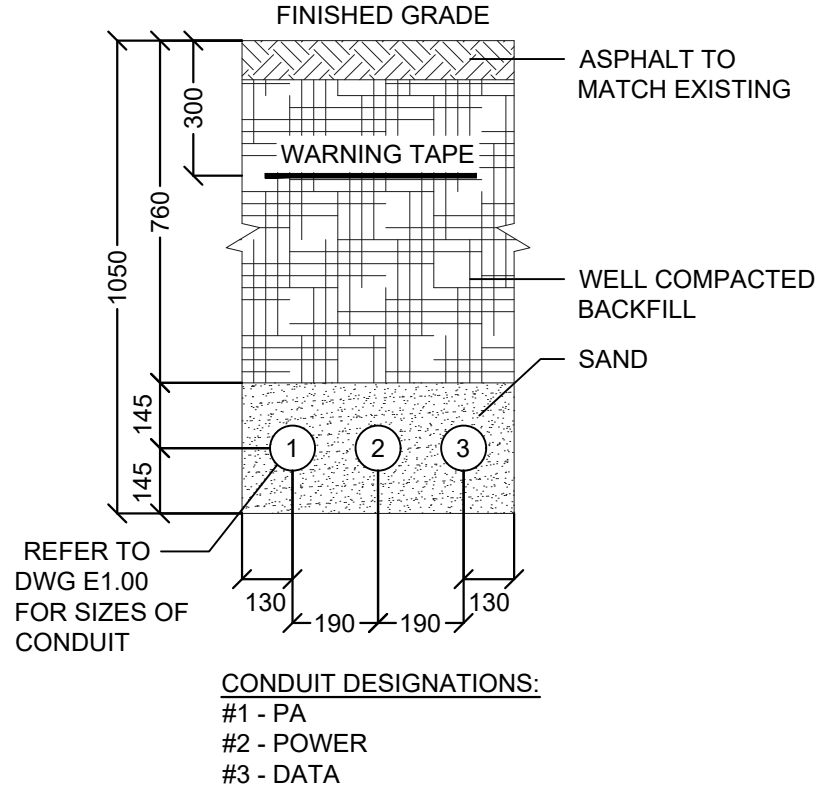

1
E0.01

ELECTRICAL DUCTBANK DETAIL

SCALE: N.T.S.

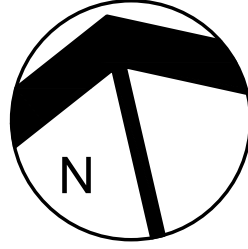

1	ISSUED FOR PERMIT/TENDER	2025-01-16
NO	REVISIONS	DATE

DRAWINGS ARE NOT TO BE SCALED. CONTRACTOR MUST CHECK AND VERIFY ALL DIMENSIONS AND CONDITIONS ON THE PROJECT, AND MUST REPORT ANY DISCREPANCIES TO THE ARCHITECTS BEFORE PROCEEDING WITH THE WORK. THE USE OF THIS DRAWING OR PART THEREOF IS FORBIDDEN WITHOUT THE WRITTEN APPROVAL OF THE ARCHITECTS.

RM
ENGINEERING

162 GUELPH STREET, UNIT 216,
GEORGETOWN, ONTARIO, L7G 4A6
TEL: (416) 725-1646 | (905) 617-4808
E-MAIL: contact@rm-eng.ca | WEB: rm-eng.ca

REGINA MUNDI
CES
RELOCATED PORTABLE
CLASSROOM
675 MOHAWK ROAD WEST
HAMILTON, ON L9C 1X7

ELECTRICAL
SPECIFICATIONS,
SCHEDULES AND
DETAILS

GRGURIC
ARCHITECTS
INCORPORATED

28 KING STREET EAST, UNIT B
STONE CREEK, ONTARIO, L8G 1J8
Tel. 905-664-8735 Fax. 905-664-8737
Web: www.2gai.com

SCALE: AS NOTED	PROJECT: 24059
START DATE: JAN 2025	
DRAWN J.M.	DRAWING: E0.01
CHECKED J.M.	
PRINT DATE	01/16/25

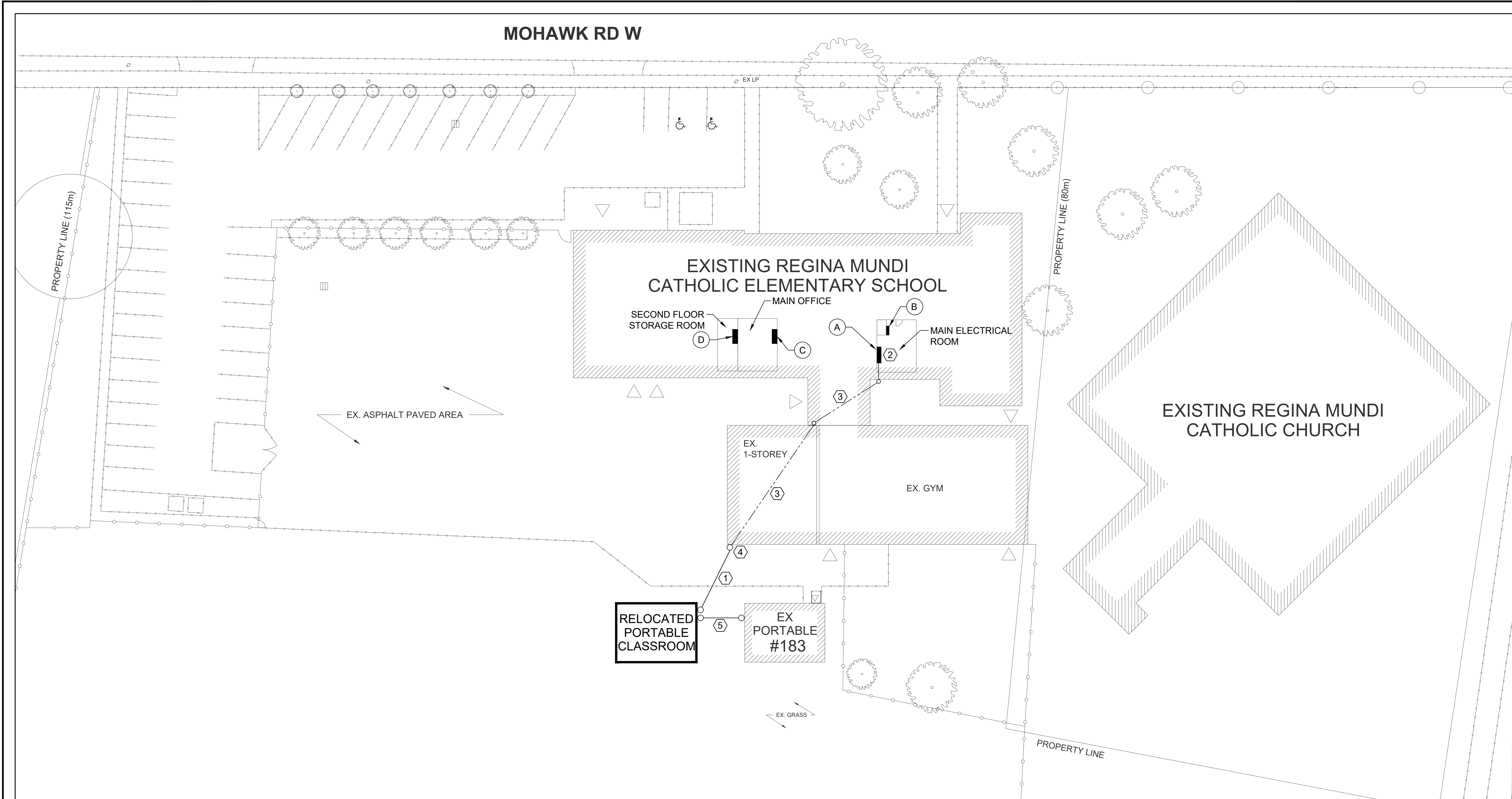

1 ELECTRICAL SITE PLAN
E0.01 SCALE: 1"=20'-0"

EQUIPMENT LIST:

- (A) EXISTING 400A - 120/230V DISTRIBUTION PANEL - A. REPLACE EXISTING 150A/2P BREAKER PREVIOUSLY USED FOR PORTABLE WITH NEW 125/2P BREAKER FOR NEW RELOCATED PORTABLE.
- (B) EXISTING NOTIFIER FIRE ALARM PANEL.
- (C) EXISTING CAREHAWK P.A. PANEL PANEL IN MAIN OFFICE. CONTRACTOR TO PROVIDE P.A. WIRING AND CONDUIT AS REQUIRED TO THE NEW PORTABLE FROM THIS PANEL.
- (D) EXISTING MAIN IT RACK LOCATED IN STORAGE ROOM OF THE SECOND FLOOR. ALL NEW DATA CABLES TO BE ROUTED FROM IT RACK TO NEW RELOCATED PORTABLE VIA CORRIDOR CEILINGS TO EXTERIOR SURFACE MOUNTED CONDUIT ON THE ROOF TO UNDERGROUND CONDUITS ON THE EXTERIOR OF THE MAIN SCHOOL. ALL CABLES TERMINATED IN EXISTING PATCH PANELS AS REQUIRED.

DRAWING NOTES:

- (1) PROVIDE NEW UNDERGROUND DUCTBANK FROM THE EXTERIOR OF THE MAIN SCHOOL STUBBED UP IN NEW PORTABLE AS INDICATED:
- 1 - 53mm (2") DIA. DB2 CONDUIT FOR PORTABLE POWER.
 - 1 - 53mm (2") DIA. DB2 FOR PORTABLE P/A
 - 1 - 53mm (2") DIA. DB2 FOR PORTABLE DATA.
- PROVIDE NEW PULL STRINGS FOR EACH RESPECTIVE CONDUIT FOR PULLING OF NEW CABLES. CONTRACTOR TO PROVIDE LOCATES OF THE AREA TO ENSURE NO DISRUPTION TO EXISTING SERVICES. REFER TO DETAIL 1/E0.01 FOR MORE INFORMATION.
- (2) PROVIDE NEW POWER FEEDER FROM MAIN DISTRIBUTION PANEL A IN THE MAIN ELECTRICAL ROOM FOR THE RELOCATED PORTABLE. PROVIDE 3#1AWG + GND IN 53mm (2") DIA. PVC CONDUIT FOR ROOF PORTION OF THE RUN AND TERMINATED IN THE PORTABLE PANEL. REFER TO NOTE#3 BELOW FOR PROPOSED ROUTING.
- (3) ROUTE NEW CONDUITS AND FEEDERS ON TOP OF EXISTING ROOF. MOUNT NEW CONDUITS ON GYM WALL. CONTRACTOR TO SITE VERIFY EXACT REQUIREMENTS AND ROUTING OF NEW FEEDERS AND CONDUITS PRIOR TO TENDERING. CONFIRM ROUTE WITH HWCDSEB PRIOR TO ANY WORK.
- (4) NEW CONDUITS TO BE FED FROM ROOF ABOVE AND WALL MOUNTED DOWN TO FLOOR AND FED UNDERGROUND TO THE RELOCATED PORTABLE.
- (5) PROVIDE NEW WIRING FOR THE FIRE ALARM DEVICES IN THE RELOCATED PORTABLE FED FROM THE EXISTING PORTABLE FIRE ALARM CIRCUITRY. NEW FEEDERS TO BE ROUTED VIA 53MM (2") DIA. DB2 UNDERGROUND CONDUIT FROM THE EXISTING PORTABLE TO THE RELOCATED PORTABLE. PROVIDE NEW PULL STRINGS AS REQUIRED FOR PULLING OF NEW CABLES. CONTRACTOR TO PROVIDE LOCATES OF THE AREA TO ENSURE NO DISRUPTION TO EXISTING SERVICES.

Hamilton-Wentworth
Catholic District School Board

N

LICENCED PROFESSIONAL ENGINEER
JAN. 16, 2025
J. Z. MANDIC
100189534
PROVINCE OF ONTARIO

1	ISSUED FOR PERMIT/TENDER	2025-01-16
NO	REVISIONS	DATE

DRAWINGS ARE NOT TO BE SCALED. CONTRACTOR MUST CHECK AND VERIFY ALL DIMENSIONS AND CONDITIONS ON THE PROJECT, AND MUST REPORT ANY DISCREPANCIES TO THE ARCHITECTS BEFORE PROCEEDING WITH THE WORK. THE USE OF THIS DRAWING OR PART THEREOF IS FORBIDDEN WITHOUT THE WRITTEN APPROVAL OF THE ARCHITECTS.

ENGINEERING
162 GUELPH STREET, UNIT 216,
GEORGETOWN, ONTARIO, L7G 4A6
TEL: (416) 725-1648 | (905) 617-4808
E-MAIL: contact@rm-eng.ca | WEB: rm-eng.ca

**REGINA MUNDI
CES
RELOCATED PORTABLE
CLASSROOM**
675 MOHAWK ROAD WEST
HAMILTON, ON L9C 1X7

**ELECTRICAL
SITE PLAN**

**GRGURIC
ARCHITECTS
INCORPORATED**

28 KING STREET EAST, UNIT B
STONEY CREEK, ONTARIO, L8G 1J8
Tel. 905-664-8735 Fax. 905-664-8737
Web: www.2gai.com

SCALE: AS NOTED	PROJECT: 24059
START DATE: JAN 2025	
DRAWN J.M.	DRAWING: E1.00
CHECKED J.M.	
PRINT DATE	01/16/25