

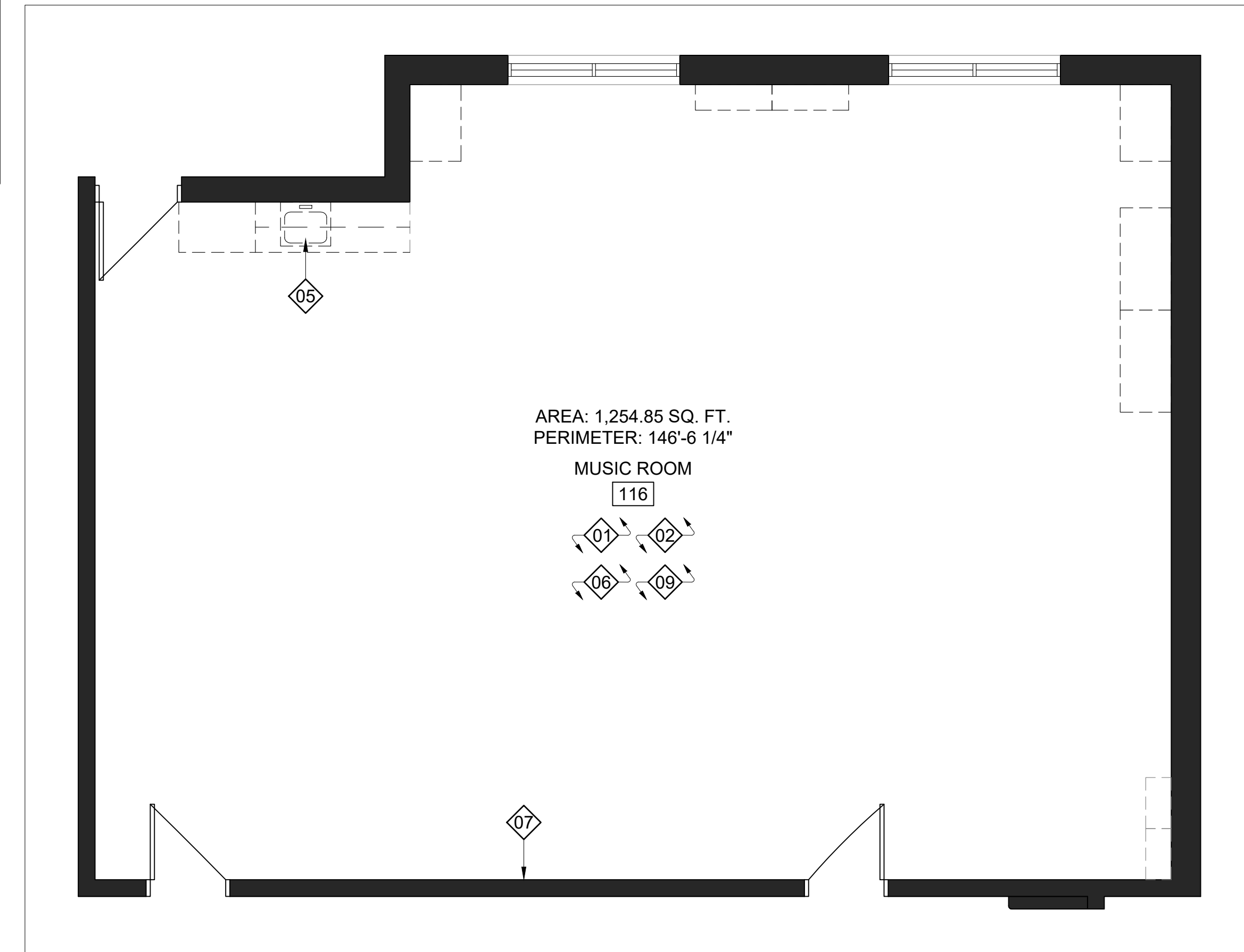

**DEMOLITION NOTES:**

1. REMOVE AND DISPOSE OF ALL MILLWORK THROUGHOUT. LOOSE ITEMS AND FURNITURE SHALL BE RELOCATED BY *CUTODIAL STAFF* PRIOR TO PROJECT START.
2. REMOVE AND DISPOSE OF ALL FLOORING THROUGHOUT. SHALL INCLUDE RUBBER BASE ALONG PERIMETER AS WELL.
3. REMOVE AND DISPOSE OF EXISTING HOLLOW METAL DOOR AND FRAME, INCLUDING ALL HARDWARE AND GLAZING.
4. CREATE NEW DOOR OPENING INTO EXISTING CMU BLOCK WALL, TOOTH BLOCKS. REFER TO *STRUCTURAL DRAWINGS* FOR MORE INFORMATION AND LINTEL SIZING.
5. REMOVE AND DISPOSE OF EXISTING SINK. CAP PLUMBING SERVICES.
6. UNINSTALL EXISTING WHITEBOARDS AND TACK BOARDS THROUGHOUT. ALLOW FOR DISPOSAL OF ALL, TURN OVER ANY AT REQUEST OF *SCHOOL* UNDER COORDINATION WITH THE *DDSB PROJECT SUPERVISOR*.
7. TEMPORARILY UNINSTALL PROJECTOR SCREEN, SHALL BE REINSTALLED AS PART OF *PROPOSED WORK*.
8. REDUNDANT KILN EQUIPMENT SHALL BE TERMINATED AND REMOVED (KILN NOT INSTALLED), INCLUDING DEDICATED POWER AND VENTILATION. REFER TO *MECHANICAL & ELECTRICAL DRAWINGS* FOR MORE INFORMATION AND EXPANDED SCOPES OF WORK.
9. UNINSTALL WALL-MOUNTED ACOUSTIC PANELS AROUND MUSIC ROOM. PRESERVE FOR PAINTING AND REINSTALL.
10. DECONSTRUCT AND DISPOSE OF EXISTING RAISED TEACHING PLATFORM IN ITS ENTIRETY. COORDINATE WITH TRADES FOR TERMINATION OF SERVICES TIED INTO, OR RUN THROUGH MILLWORK AND/OR PLATFORM. MAKE GOOD ON CONCRETE SLAB BELOW TO ENSURE SMOOTH SURFACE FOR FUTURE FLOORING INSTALL. CAP PLUMBING AT WALL.
11. REMOVE AND DISPOSE OF EXISTING BASEBOARD ALONG CORRIDOR WALL BETWEEN DOORS: ART ROOM 115 & MULTI-MODAL ROOM 122.



1 DEMOLITION PLAN  
A101 VAUGHAN WILLARD PS - MUSIC ROOM 117 1/4" = 1'-0"

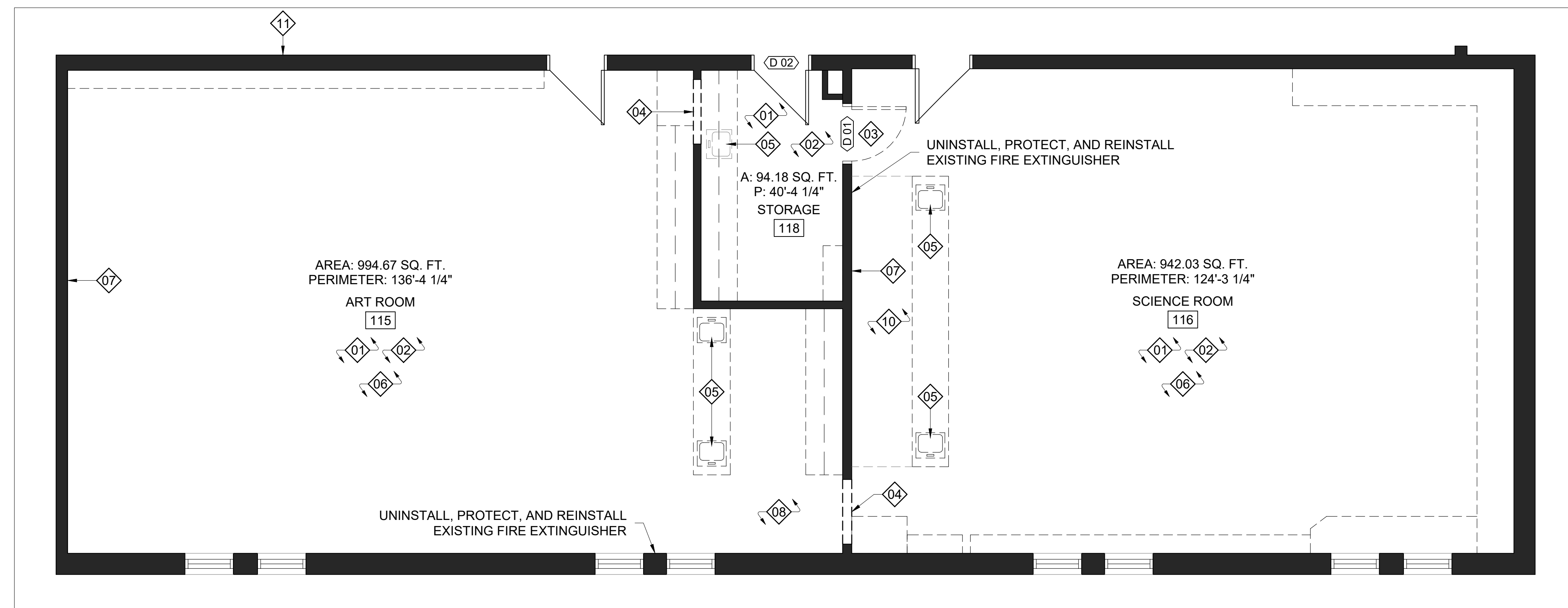

2 DEMOLITION PLAN  
A101 VAUGHAN WILLARD PS - KINDERGARTEN 115 & SCIENCE 116 1/4" = 1'-0"

INDICATES 1800mm DIA. BARRIER FREE TURNING RADIUS (2130mm IN BARRIER FREE WASHROOMS) REQUIRED

P-1 DENOTES 144mm PARTITION W/ 13mm GYPSUM, 13mm PLYWOOD, 92mm METAL STUD, 13mm PLYWOOD, 13mm GYPSUM.

P-2 DENOTES 118mm FURRING W/ 92mm METAL STUD, 13mm PLYWOOD, 13mm GYPSUM\*.

P-3 DENOTES 13mm GYPSUM ON EXISTING CMU: EXISTING CMU WALL, 13mm GYPSUM\*.

\*GREEN BOARD WITHIN WASHROOMS

No.	DESCRIPTION	BY	DATE
REVISIONS / STATUS			

These drawings were prepared by the Durham District School Board, referred to as DDSB or The Board throughout, and are intended to be used for the purpose of completing alterations on one of its properties.

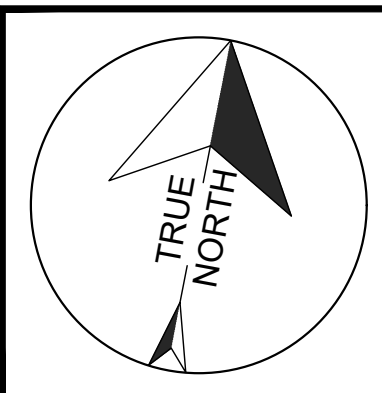

PROJECT VAUGHAN WILLARD  
KINDERGARTEN, SCIENCE,  
MUSIC, & TERRAZZO  
ALTERATIONS  
Project No: T25-21

Scale: AS NOTED  
Drawn by: Iain Meldrum  
Checked by: Chris Thaler  
Address: 1911 Dixie Rd N, Pickering, ON L1V 1V4

TITLE:  
**DEMOLITION PLANS**







**TERRAZZO REPLACEMENT SCOPE OF WORK:**

1. PROVIDE AND CONSTRUCT HOARDING WITHIN CORRIDOR TO SEPARATE PHASES, INCLUDING DOOR WITH LOCK. ALLOW FOR RELOCATION OF ALL COMPONENTS BETWEEN PHASES FOR PROPER INSTALL OF FLOORING. HOARDING SHALL BE METAL STUD, DRYWALL, AND SOUND PROOFING.
2. ALLOW FOR 5mil POLY LAYER ON WALLS & CEILING WITHIN HALLWAY OF CURRENT PHASE.
3. ALLOW FOR TEMPORARY LIGHTING WITHIN HALLWAY OF CURRENT PHASE.
4. REMOVE AND DISPOSE OF EXISTING 2" TERRAZZO LAYER, 5" CONCRETE SUB-FLOOR, & 6" SUB-BASE GRANULAR MATERIAL. SCAN FLOOR PRIOR TO EXCAVATION. REFER TO *STRUCTURAL DRAWINGS BY ENGINEERINGLINK* FOR MORE INFORMATION.
5. PROVIDE AND INSTALL MATERIALS TO REPLACE CONCRETE SUB-FLOOR, GRANULAR BASE LAYER, AND VAPOR BARRIER AS PER *STRUCTURAL DRAWINGS BY ENGINEERINGLINK*.
6. PROVIDE AND INSTALL NEW CERAMIC TILE FLOORING THROUGHOUT CORRIDOR.
7. PROVIDE AND INSTALL NEW 6" HIGH CERAMIC TILE BASEBOARD ALONG BOTTOM OF ALL WALLS WITHIN CORRIDOR. MATCH FLOORING PRODUCT, GROUT ALL JOINTS INCLUDING BOTTOM WHERE IT MEETS NEW FLOORING. CAULK ALONG TOP SEAM WITH WALL.
8. PROVIDE AND INSTALL STAINLESS TRANSITION STRIPS WITHIN ALL AFFECTED DOORWAYS (APPROX x16 OPENINGS) BETWEEN NEW AND EXISTING FLOOR TYPES. SITE VERIFY MEASUREMENTS PRIOR TO ORDERING.

FLOORING & BASEBOARD FINISHES	
CERAMIC	CENTURA BASALTINA MAX SERIES MATT 12" x 24" MODULE COLOR #2 LIGHT GREY*
	GROUT: <i>ULTRACOLOR PLUS FA</i> - BY MAPEI 1/16" JOINTS, COLOUR TBD BY <i>DDSB PROJECT SUPERVISOR</i> 24 HOURS AFTER GROUT INSTALL, APPLY " <i>ULTRA CARE GROUT SEALER</i> "
	MORTAR: <i>KERAFLEX SUPER</i> - GRAY - BY MAPEI

VAPOR BARRIER FINISHES	
VAPOR BARRIER	STEGO 15-MIL VAPOR BARRIER - HIGH PERFORMANCE VAPOR PROTECTION 12' x 50' ROLL SIZE*
TAPE	STEGO CRETE CLAW TAPE TO SEAL PERIMETER PRIOR TO CONCRETE 3" x 180' TAPE SIZE*

INDICATES 1800mm DIA. BARRIER FREE TURNING RADIUS (2130mm IN BARRIER FREE WASHROOMS) REQUIRED

P-1 DENOTES 144mm PARTITION W:  
13mm GYPSUM,  
13mm PLYWOOD,  
92mm METAL STUD,  
13mm PLYWOOD,  
13mm GYPSUM.

P-2 DENOTES 118mm FURRING W:  
92mm METAL STUD,  
13mm PLYWOOD,  
13mm GYPSUM\*.

P-3 DENOTES 13mm GYPSUM ON EXISTING CMU:  
EXISTING CMU WALL,  
13mm GYPSUM\*.

\*GREEN BOARD WITHIN WASHROOMS

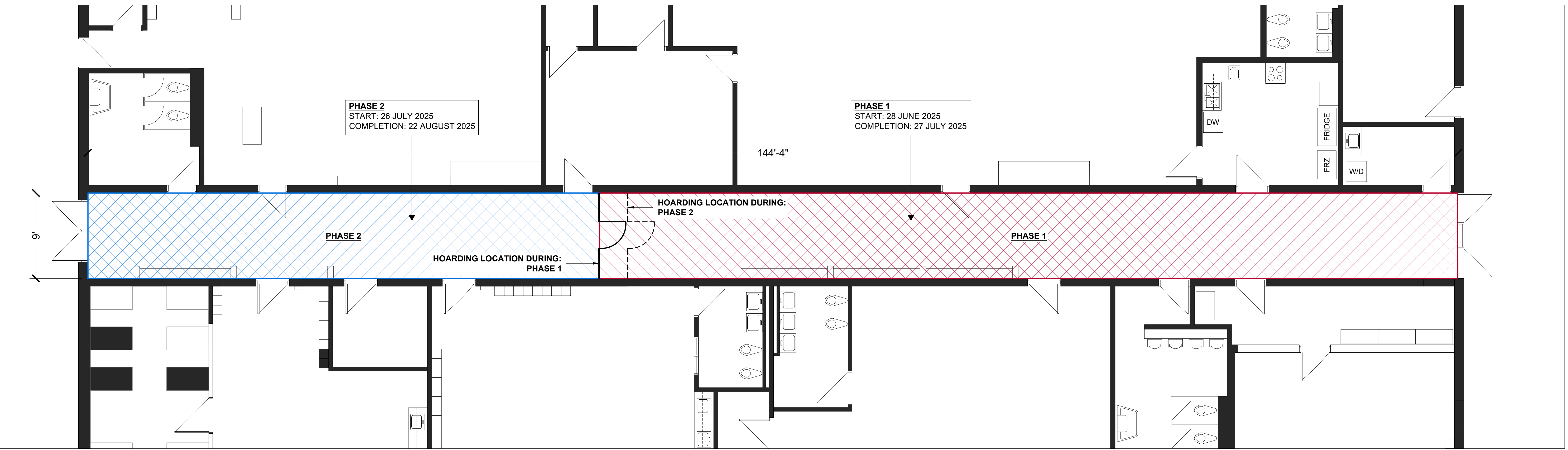

No.	DESCRIPTION	BY	DATE
REVISIONS / STATUS			

These drawings were prepared by the Durham District School Board, referred to as DDSB or The Board throughout, and are intended to be used for the purpose of completing alterations on one of its properties.

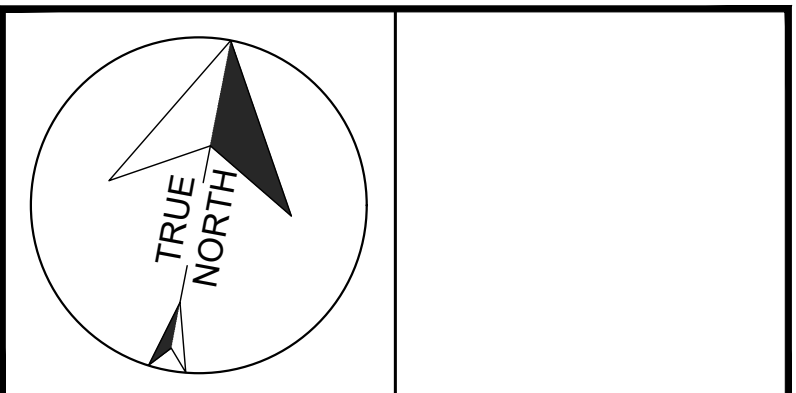

**PROJECT VAUGHAN WILLARD KINDERGARTEN, SCIENCE, MUSIC, & TERRAZZO ALTERATIONS**  
Project No: T25-21

Scale: AS NOTED  
 Drawn by: Iain Meldrum  
 Checked by: Chris Thaler  
 Address: 1911 Dixie Rd N, Pickering, ON L1V 1V4

TITLE:  
**TERRAZZO REPLACEMENT SCOPE OF WORK**



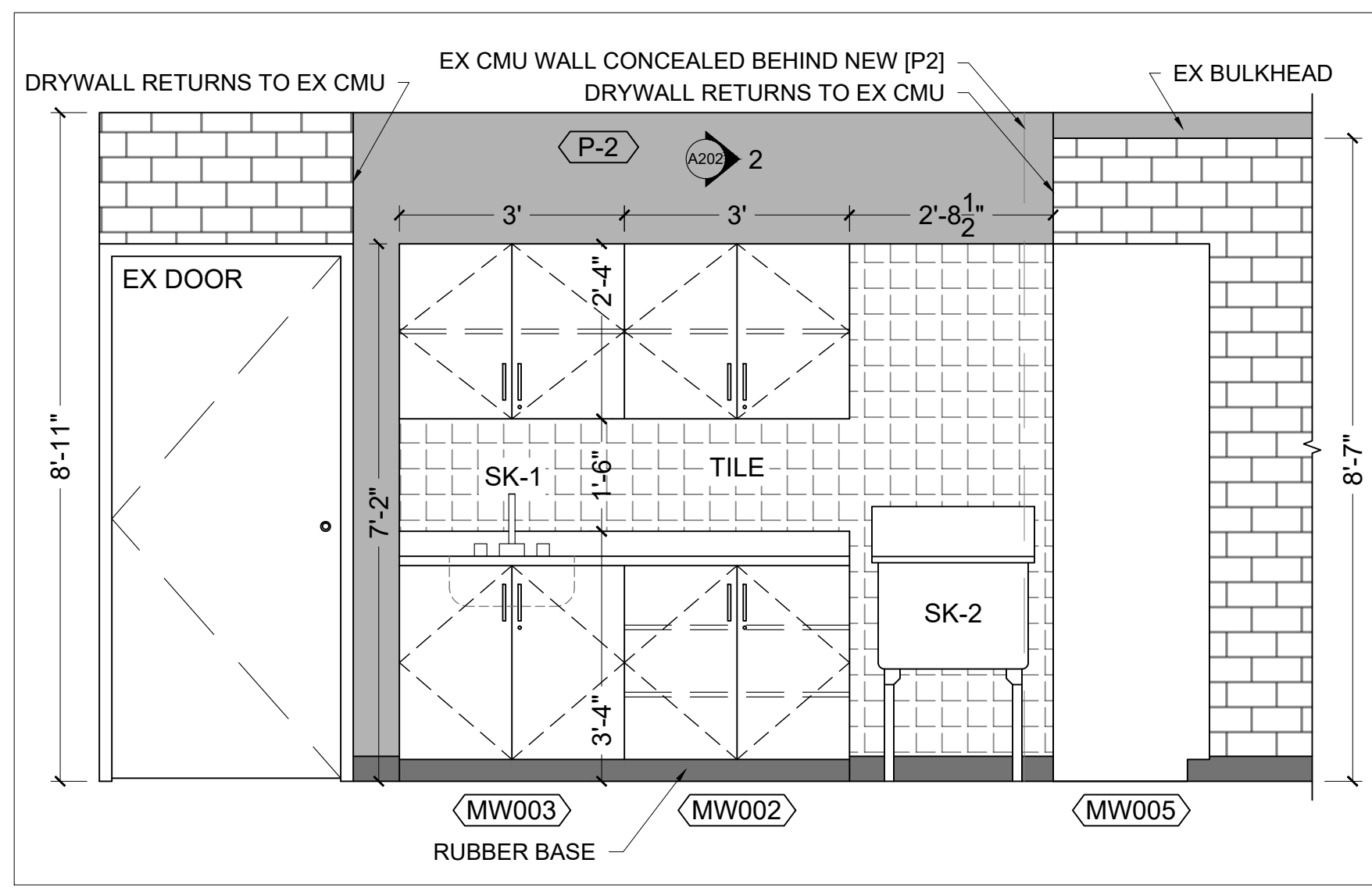

1 NORTH ELEVATION  
A202 VAUGHAN WILLARD PS - MUSIC ROOM 117

1/2" = 1'-0"

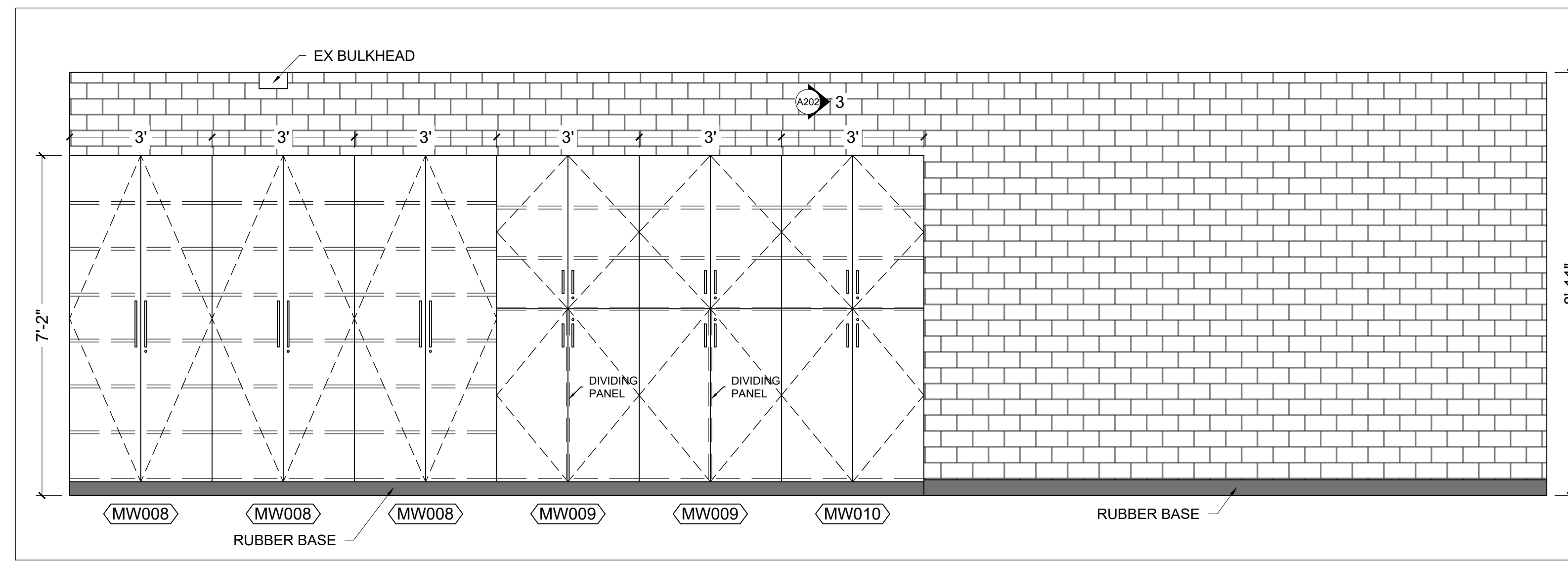

2 EAST ELEVATION  
A202 VAUGHAN WILLARD PS - MUSIC ROOM 117

1/2" = 1'-0"

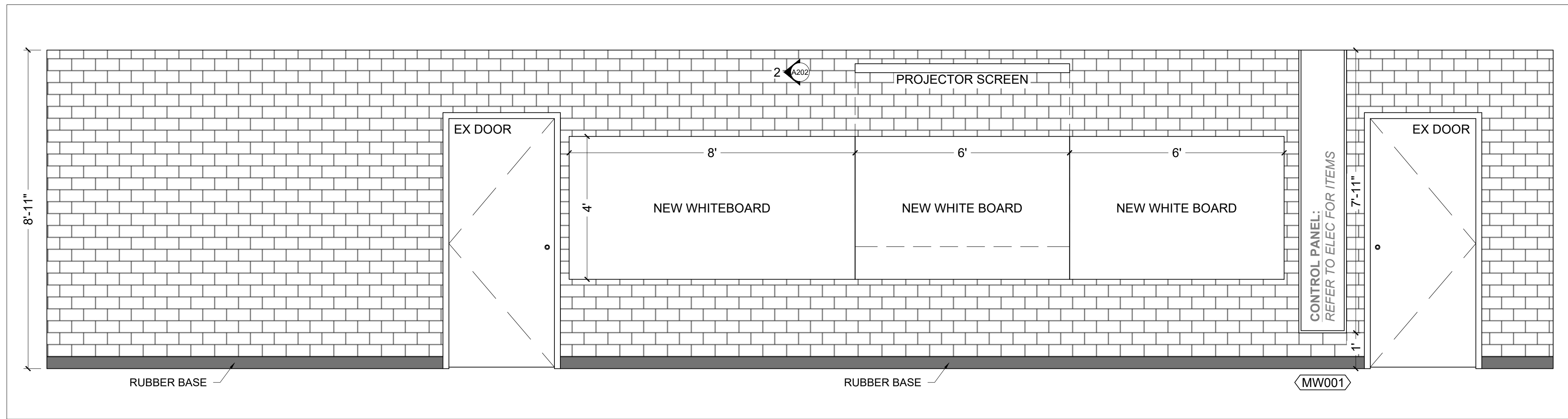

3 SOUTH ELEVATION  
A202 VAUGHAN WILLARD PS - MUSIC ROOM 117

1/2" = 1'-0"

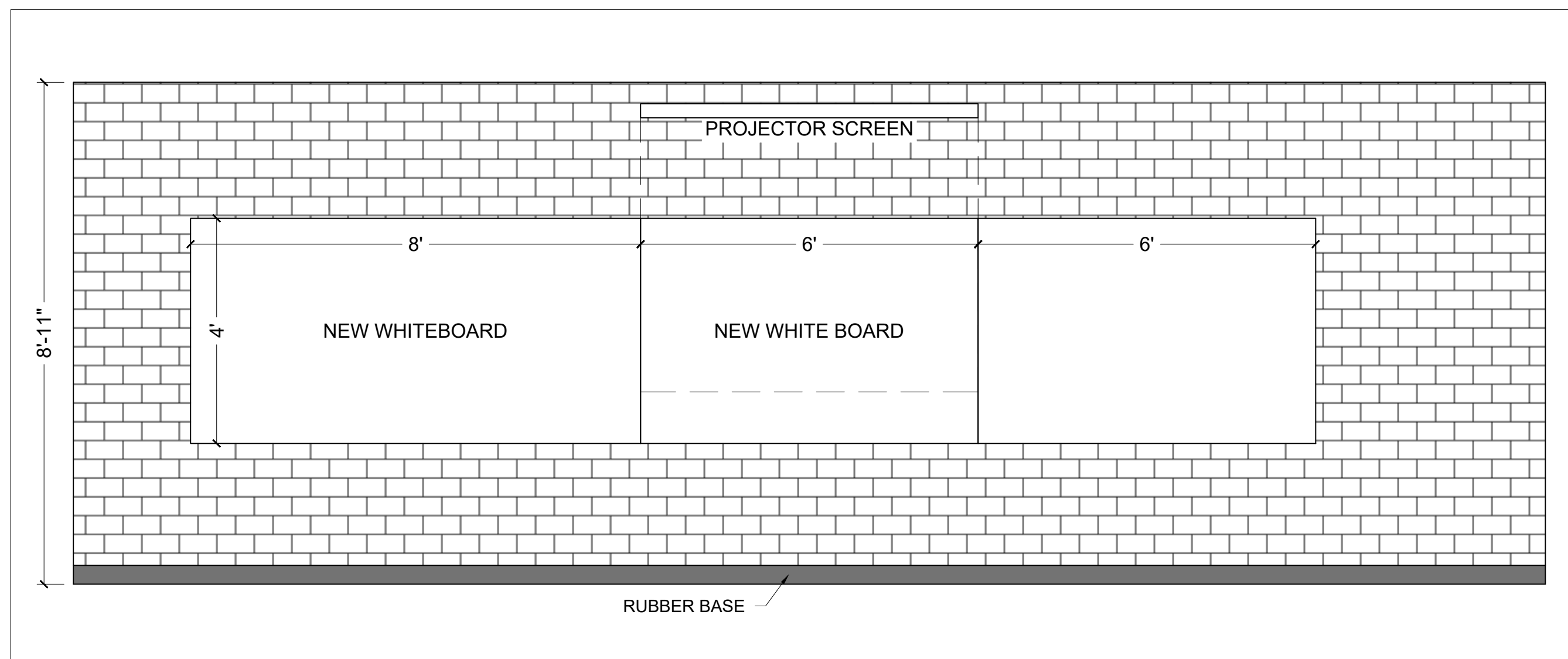

4 WEST ELEVATION  
A202 VAUGHAN WILLARD PS - KINDERGARTEN 115

1/2" = 1'-0"

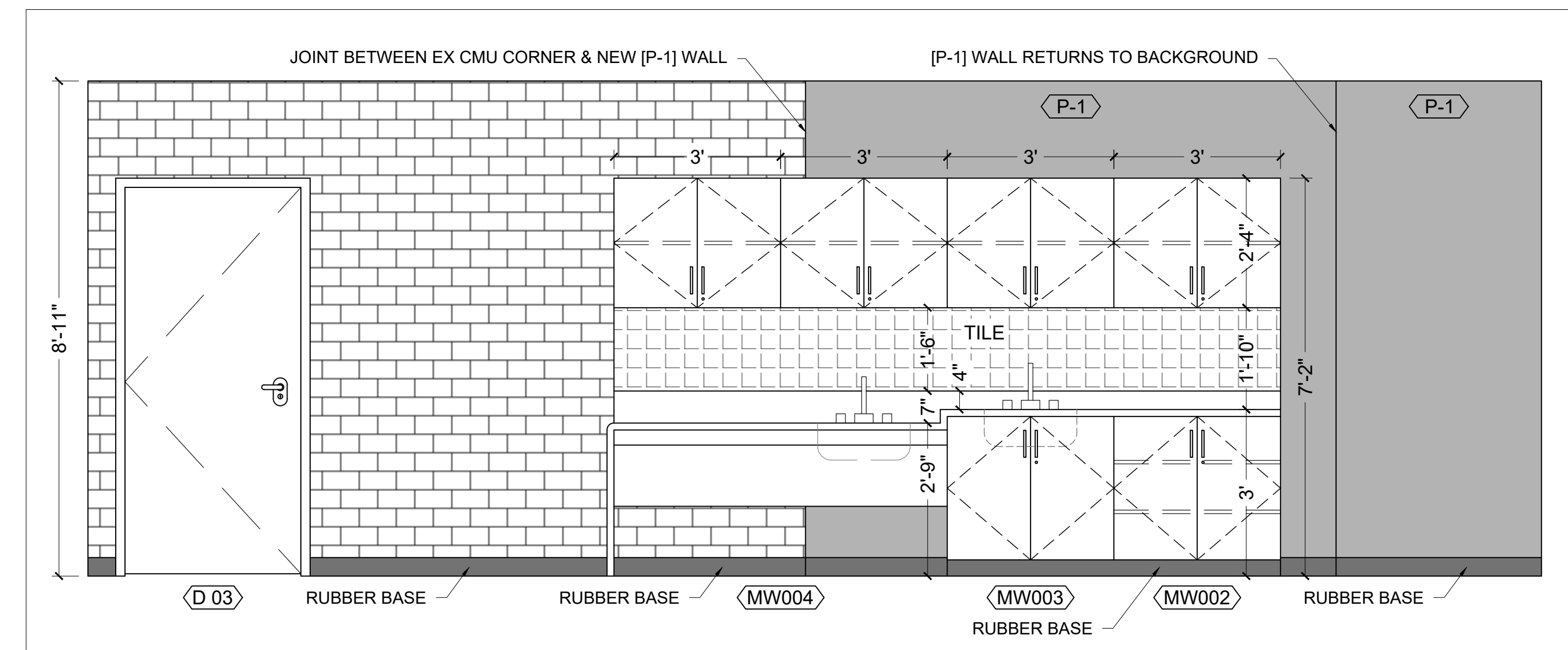

5 EAST ELEVATION  
A202 VAUGHAN WILLARD PS - KINDERGARTEN 115

1/2" = 1'-0"

INDICATES 1800mm DIA. BARRIER FREE TURNING RADIUS (2130mm IN BARRIER FREE WASHROOMS) REQUIRED

P-1 DENOTES 144mm PARTITION W/ 13mm GYPSUM, 13mm PLYWOOD, 92mm METAL STUD, 13mm PLYWOOD, 13mm GYPSUM.

P-2 DENOTES 118mm FURRING W/ 92mm METAL STUD, 13mm PLYWOOD, 13mm GYPSUM\*.

P-3 DENOTES 13mm GYPSUM ON EXISTING CMU: EXISTING CMU WALL, 13mm GYPSUM\*.

\*GREEN BOARD WITHIN WASHROOMS

No.	DESCRIPTION	BY	DATE

REVISIONS / STATUS

These drawings were prepared by the Durham District School Board, referred to as DDSB or The Board throughout, and are intended to be used for the purpose of completing alterations on one of its properties.

PROJECT VAUGHAN WILLARD  
KINDERGARTEN, SCIENCE,  
MUSIC, & TERRAZZO  
ALTERATIONS

Project No: T25-21

Scale: AS NOTED  
Drawn by: Iain Meldrum  
Checked by: Chris Thaler  
Address: 1911 Dixie Rd N, Pickering, ON L1V 1V4

TITLE:  
ELEVATIONS (2)





LOWER CABINET: [P-LAM 1]  
 UPPER CABINET: [P-LAM 1]  
 COUNTER TOP: [P-LAM 2]  
 BASE: BLACK RUBBER BASE

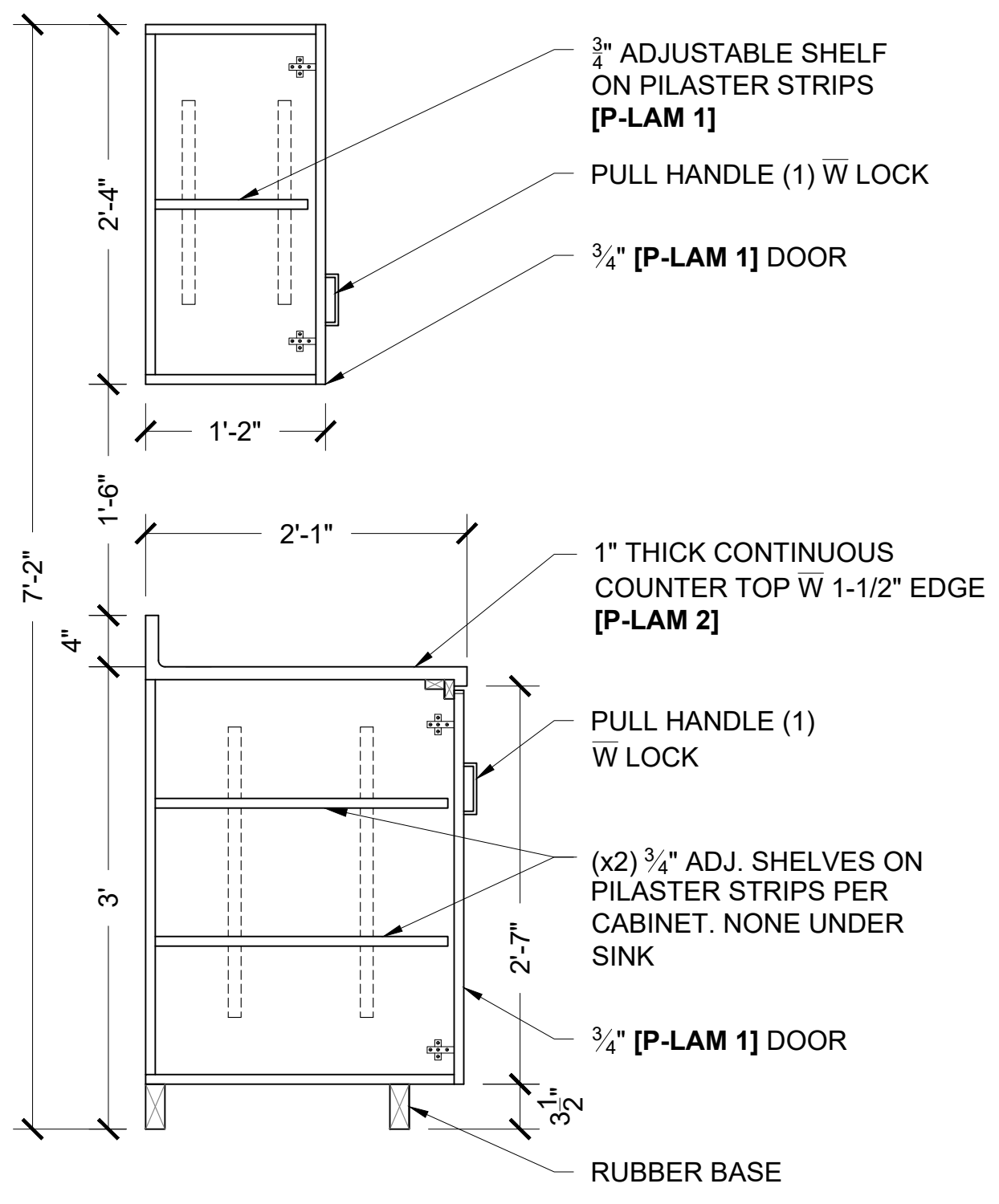

1 COUNTER W LOWER & UPPER STORAGE  
 A501 SECTION <MW 002> 1" = 1'-0"

LOWER CABINET: [P-LAM 1]  
 UPPER CABINET: [P-LAM 1]  
 COUNTER TOP: [P-LAM 2]  
 BASE: BLACK RUBBER BASE

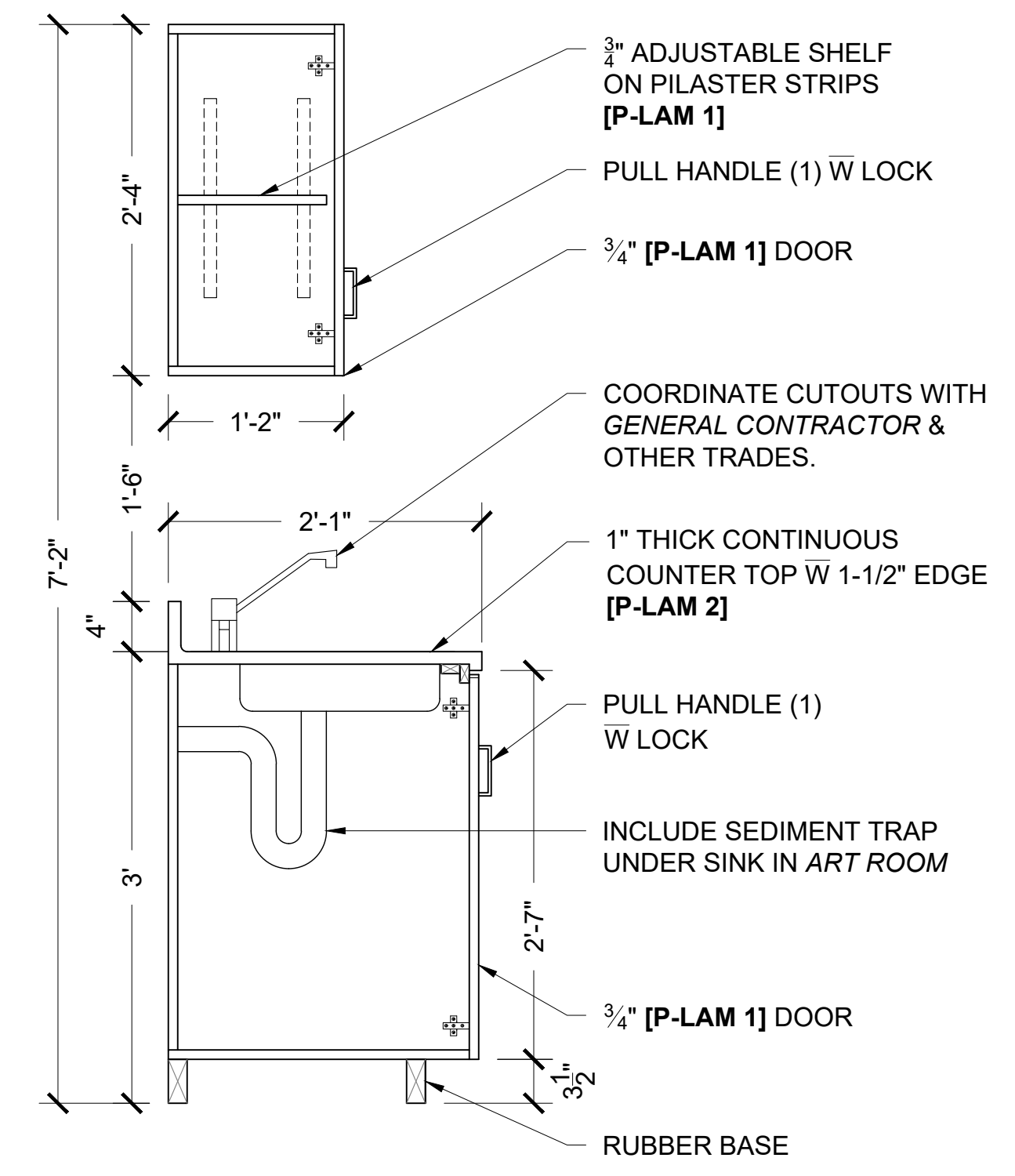

2 COUNTER W LOWER & UPPER STORAGE & SINK  
 A501 SECTION <MW 003> 1" = 1'-0"

LOWER PANELS: [P-LAM 1]  
 UPPER CABINET: [P-LAM 1]  
 COUNTER TOP: [P-LAM 2]  
 BASE: BLACK RUBBER BASE

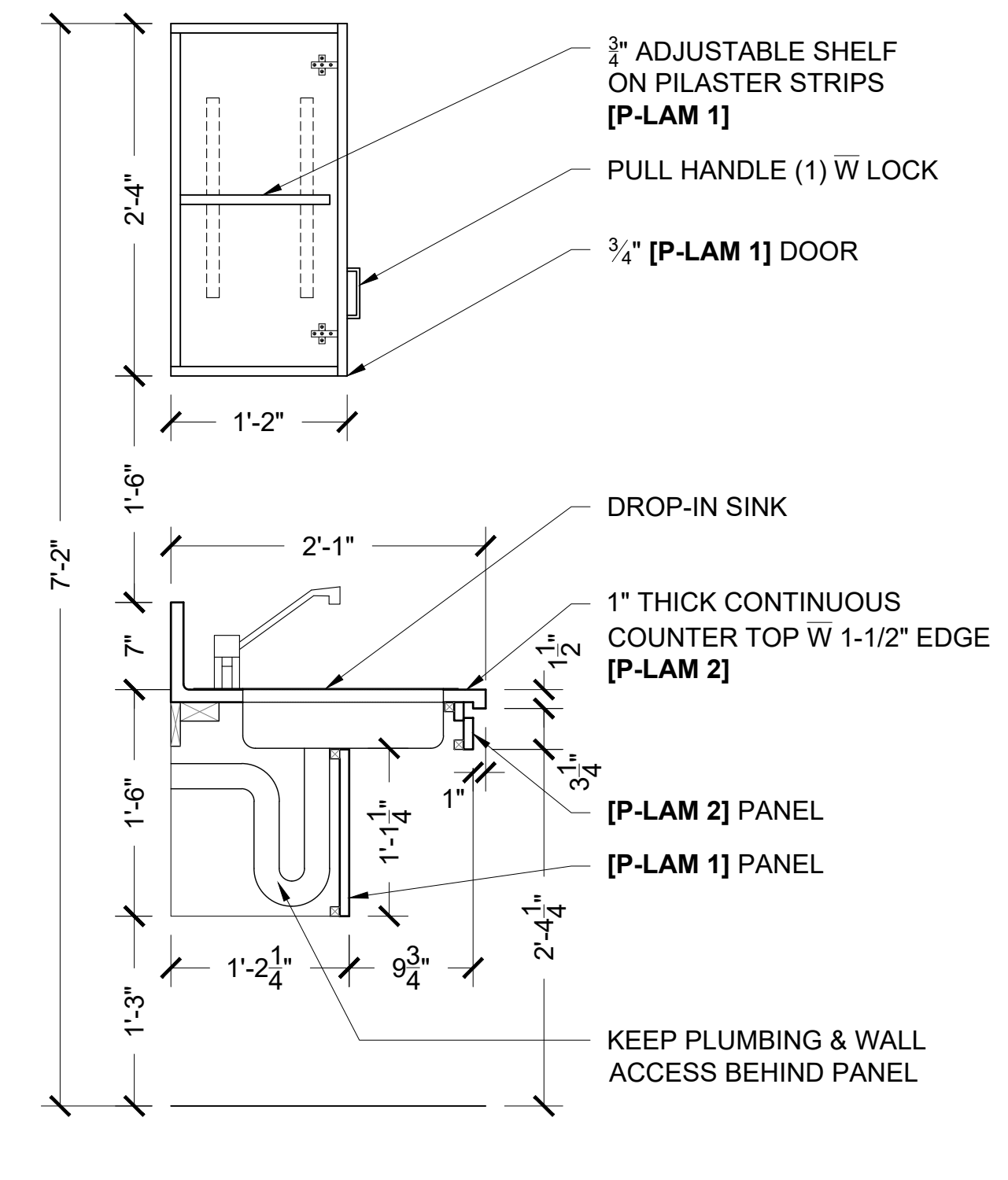

3 BARRIER FREE COUNTER W SINK & UPPER STORAGE  
 A501 SECTION <MW 004> 1" = 1'-0"

ALL FACES: [P-LAM 1]  
 BASE: BLACK RUBBER BASE

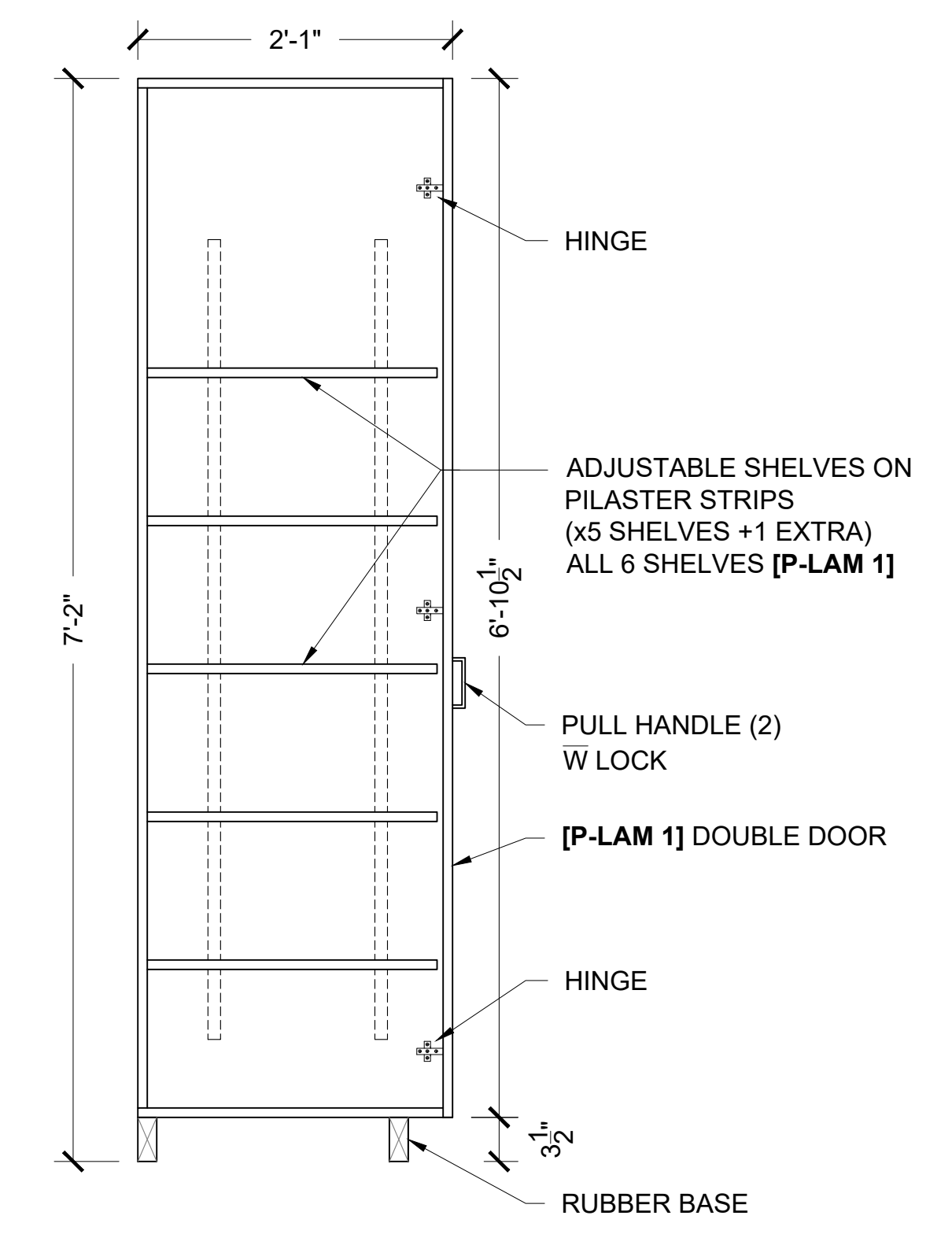

4 TALL STORAGE CABINET  
 A501 SECTION <MW 005> 1" = 1'-0"

ALL FACES: [P-LAM 1]  
 BASE: BLACK RUBBER BASE

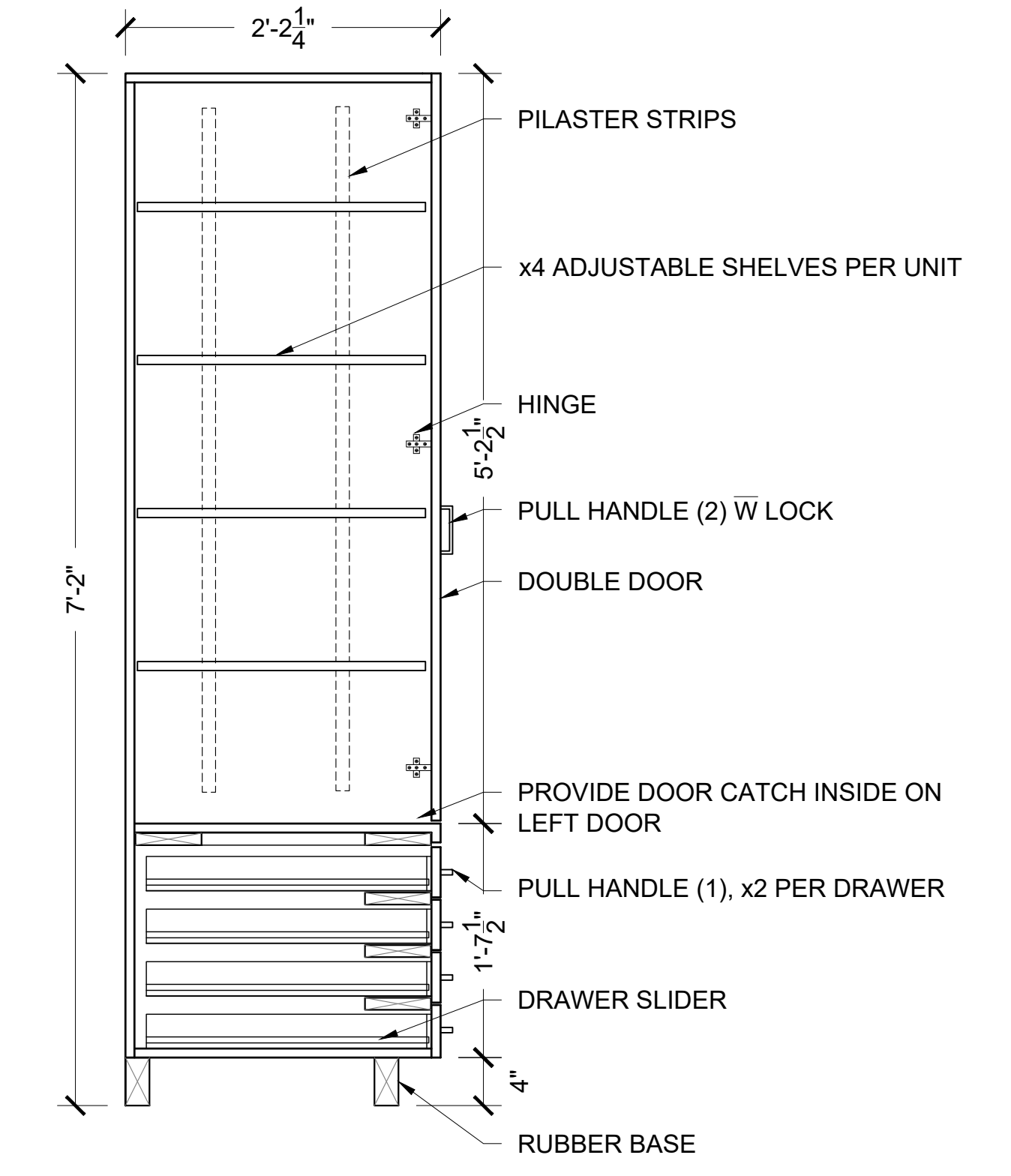

5 TALL ART SUPPLY STORAGE CABINET - 4 DRAWER  
 A501 SECTION <MW 006> 1" = 1'-0"

ALL FACES: [P-LAM 1]  
 BASE: BLACK RUBBER BASE

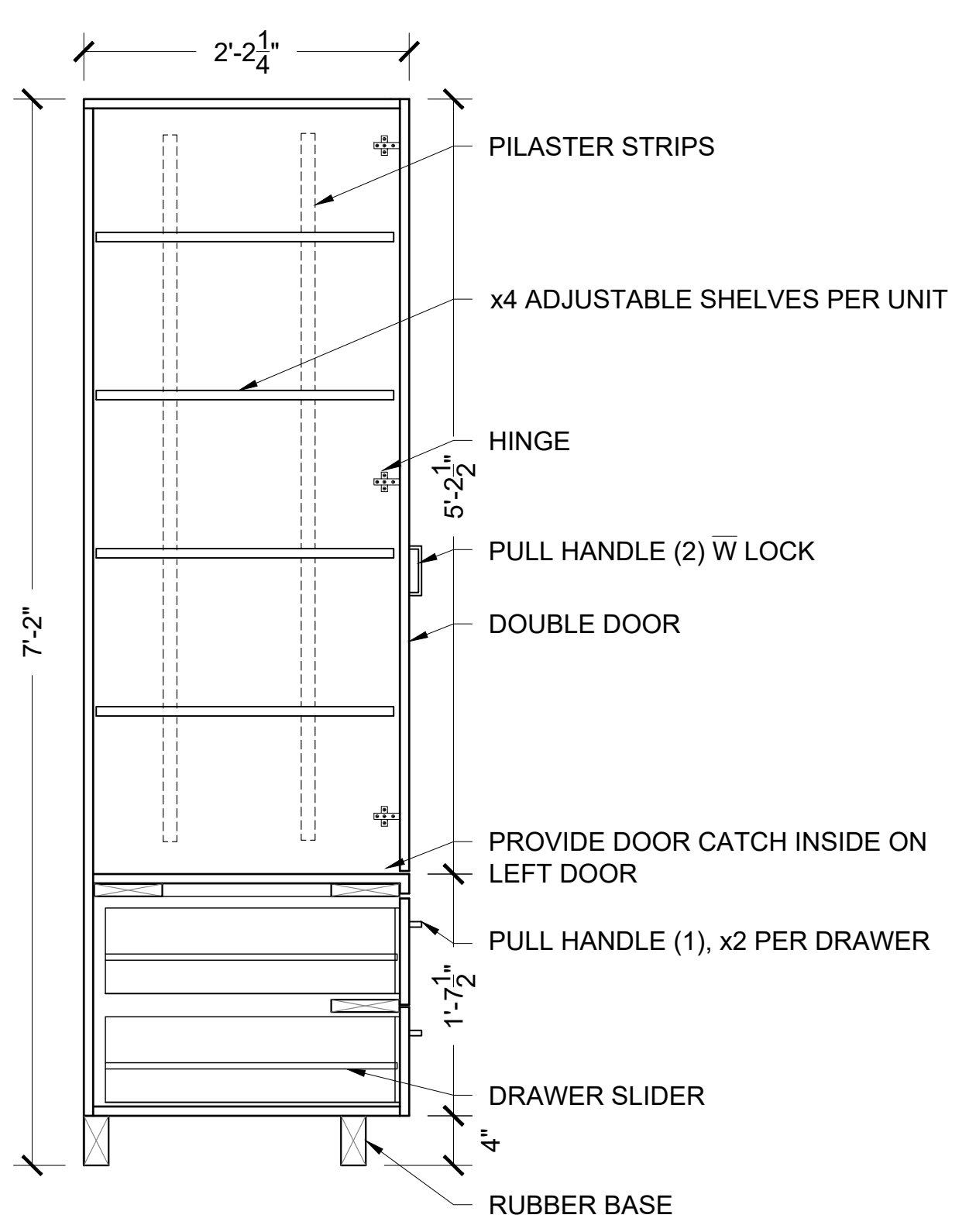

6 TALL ART SUPPLY STORAGE CABINET - 2 DRAWER  
 A501 SECTION <MW 007> 1" = 1'-0"

ALL FACES: [P-LAM 1]  
 BASE: BLACK RUBBER BASE

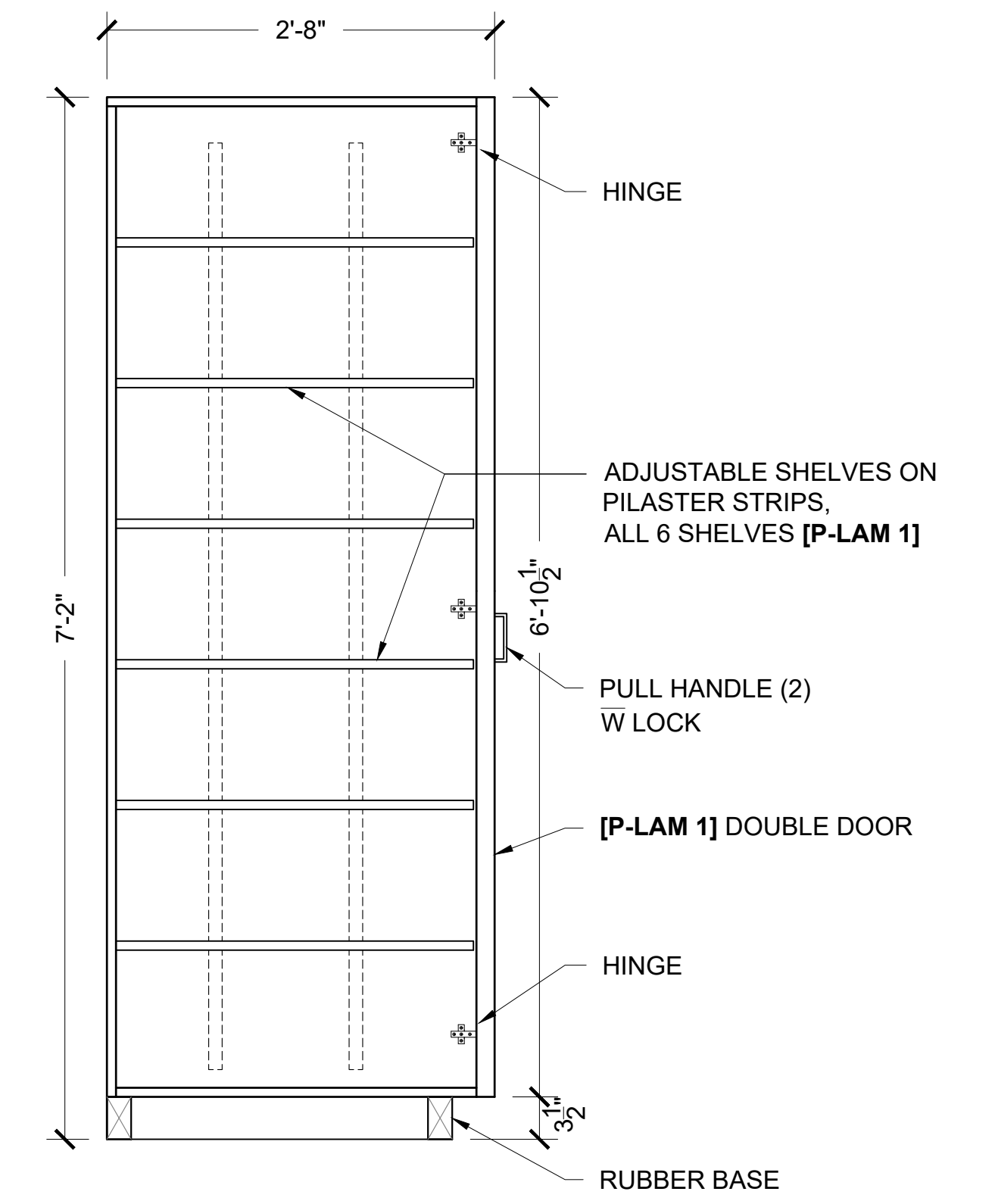

7 TALL INSTRUMENT STORAGE (1)  
 A501 SECTION <MW 008> 1" = 1'-0"

ALL FACES: [P-LAM 1]  
 BASE: BLACK RUBBER BASE

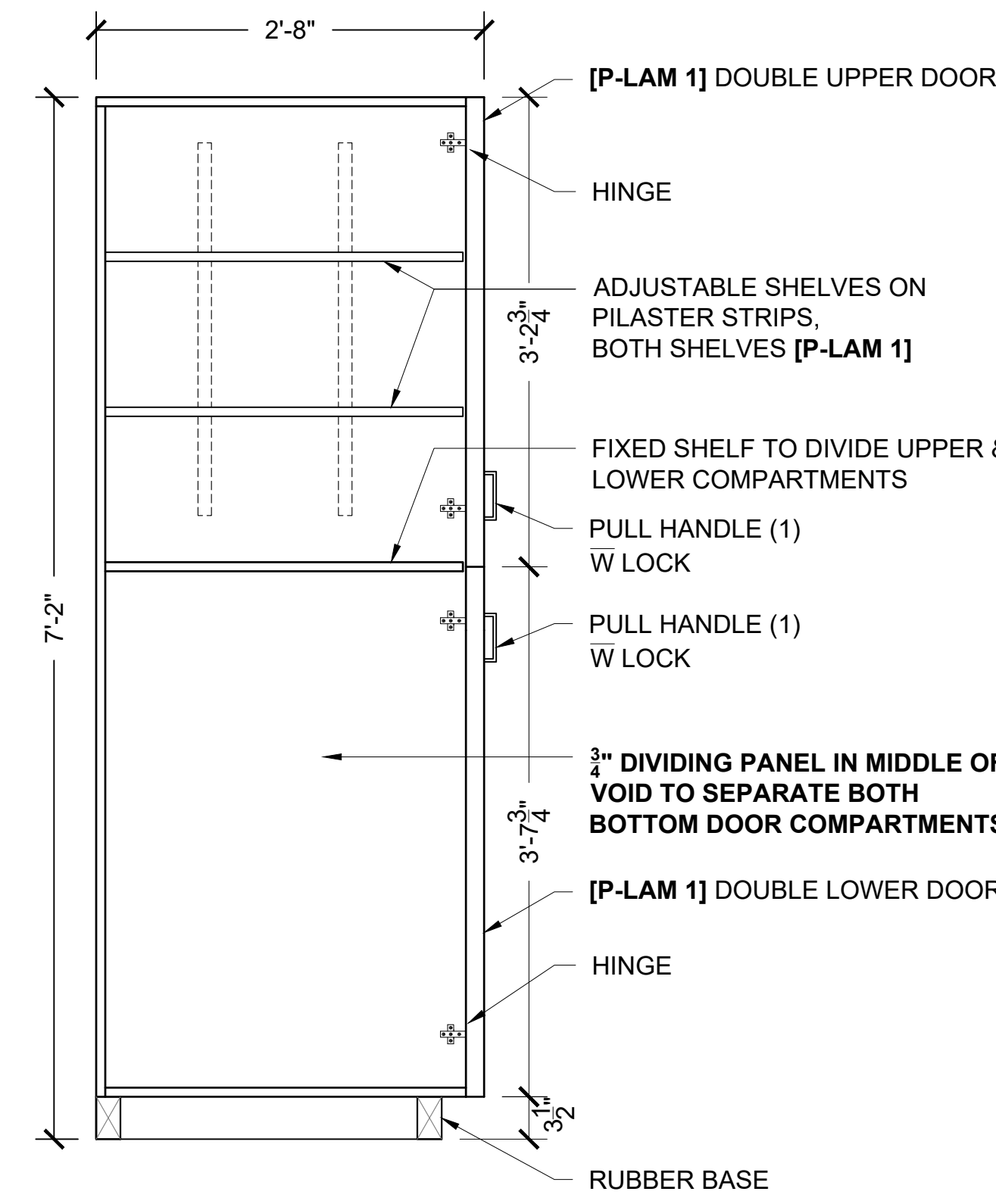

8 TALL INSTRUMENT STORAGE (2)  
 A501 SECTION <MW 009> 1" = 1'-0"

ALL FACES: [P-LAM 1]  
 BASE: BLACK RUBBER BASE

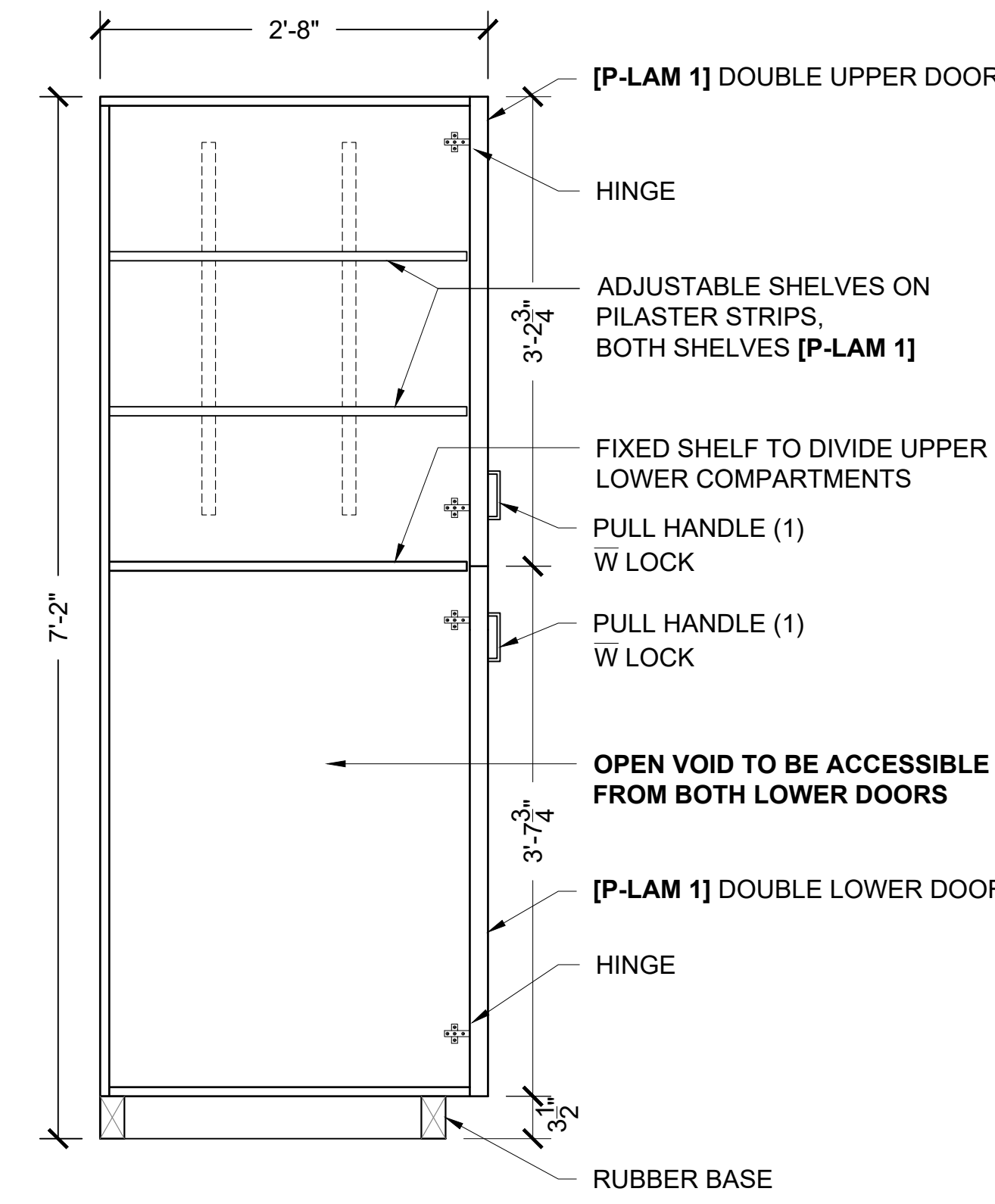

9 TALL INSTRUMENT STORAGE (3)  
 A501 SECTION <MW 010> 1" = 1'-0"

No.	DESCRIPTION	BY	DATE

REVISIONS / STATUS

These drawings were prepared by the Durham District School Board, referred to as DDSB or The Board throughout, and are intended to be used for the purpose of completing alterations on one of its properties.

PROJECT VAUGHAN WILLARD  
 KINDERGARTEN, SCIENCE,  
 MUSIC, & TERRAZZO  
 ALTERATIONS  
 Project No: T25-21

Scale: AS NOTED  
 Drawn by: Iain Meldrum  
 Checked by: Chris Thaler  
 Address: 1911 Dixie Rd N, Pickering, ON L1V 1V4  
 TITLE: DETAILS (1)

FACE PANEL: [P-LAM 1]  
 BORDER EDGING: [P-LAM 2]

ADJUST DEVICE LOCATIONS AND SPACING ACCORDINGLY TO ACCOMMODATE  
 NON-TYPICAL CONTROL PANEL SIZE DUE TO REDUCED CEILING HEIGHT OR  
 INCREASED SPACING ABOVE FIN. FLOOR

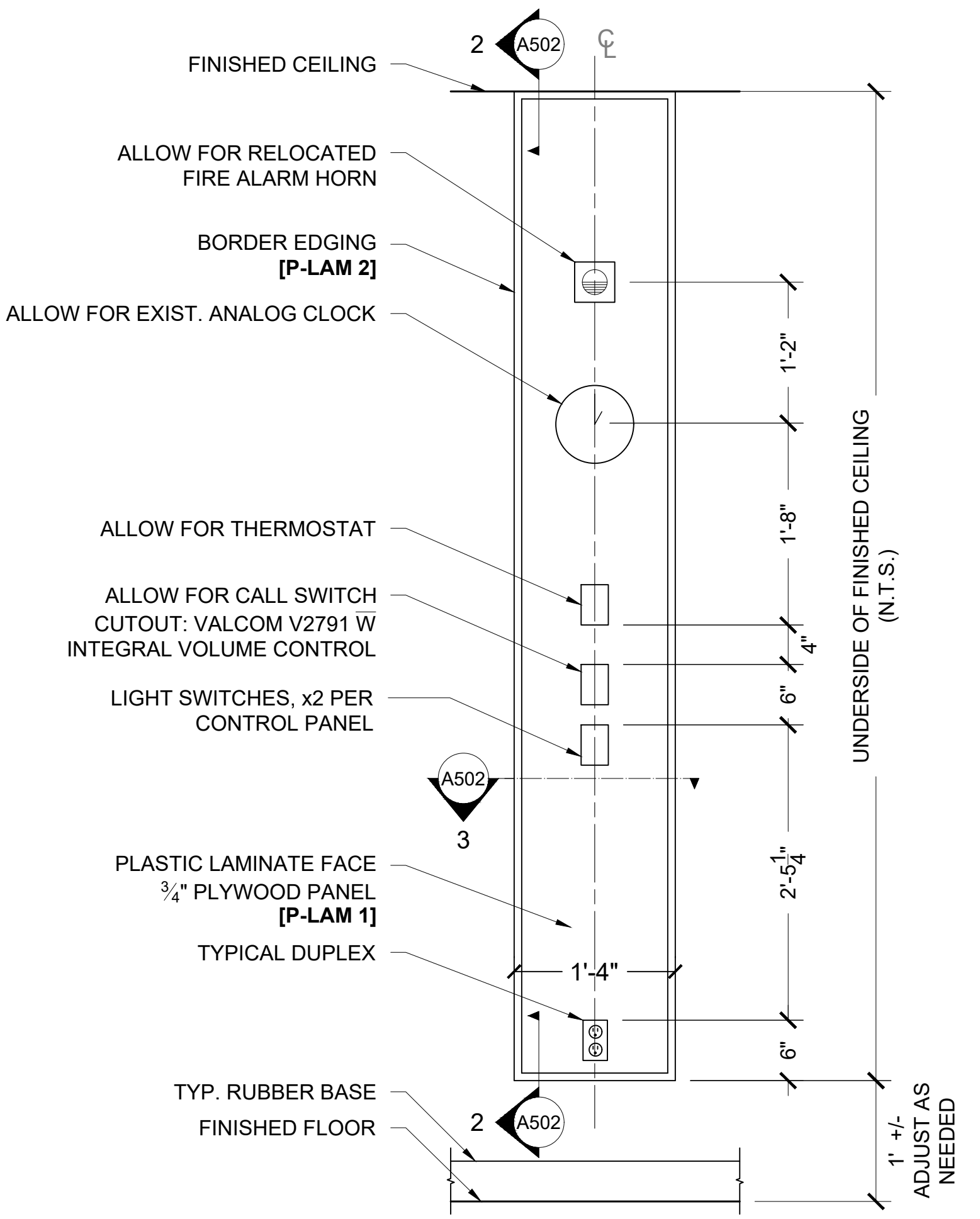

1 CONTROL PANEL  
 A502 ELEVATION <MW 001> 1" = 1'-0"

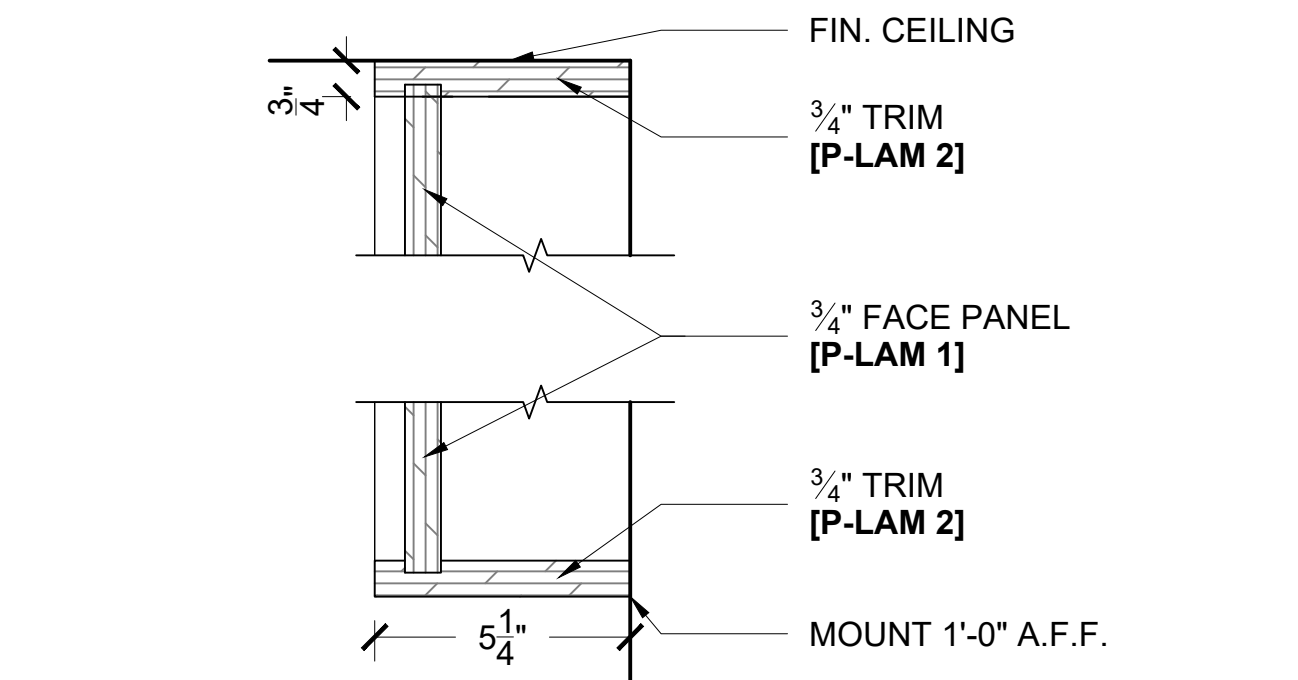

2 CONTROL PANEL  
 A502 SECTION <MW 001> 3" = 1'-0"

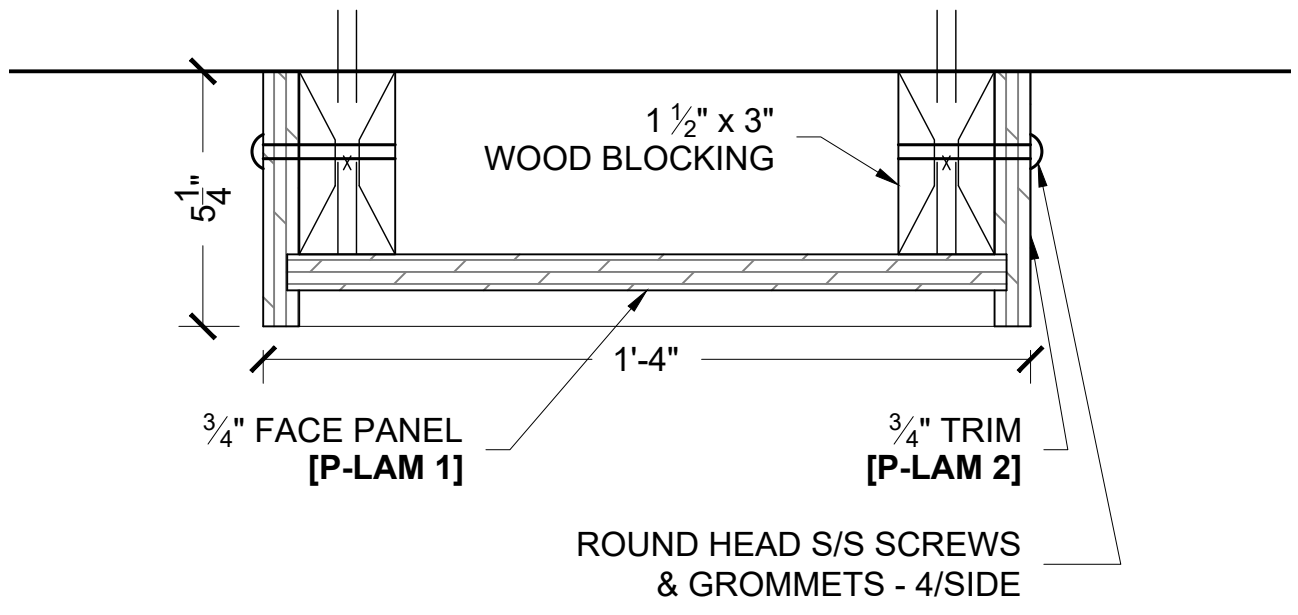

3 CONTROL PANEL  
 A502 SECTION <MW 001> 3" = 1'-0"

ALL FACES OF CABINET: [P-LAM 1]  
 CONTINUOUS TOP SURFACE: [P-LAM 2]  
 BASE: BLACK RUBBER BASE

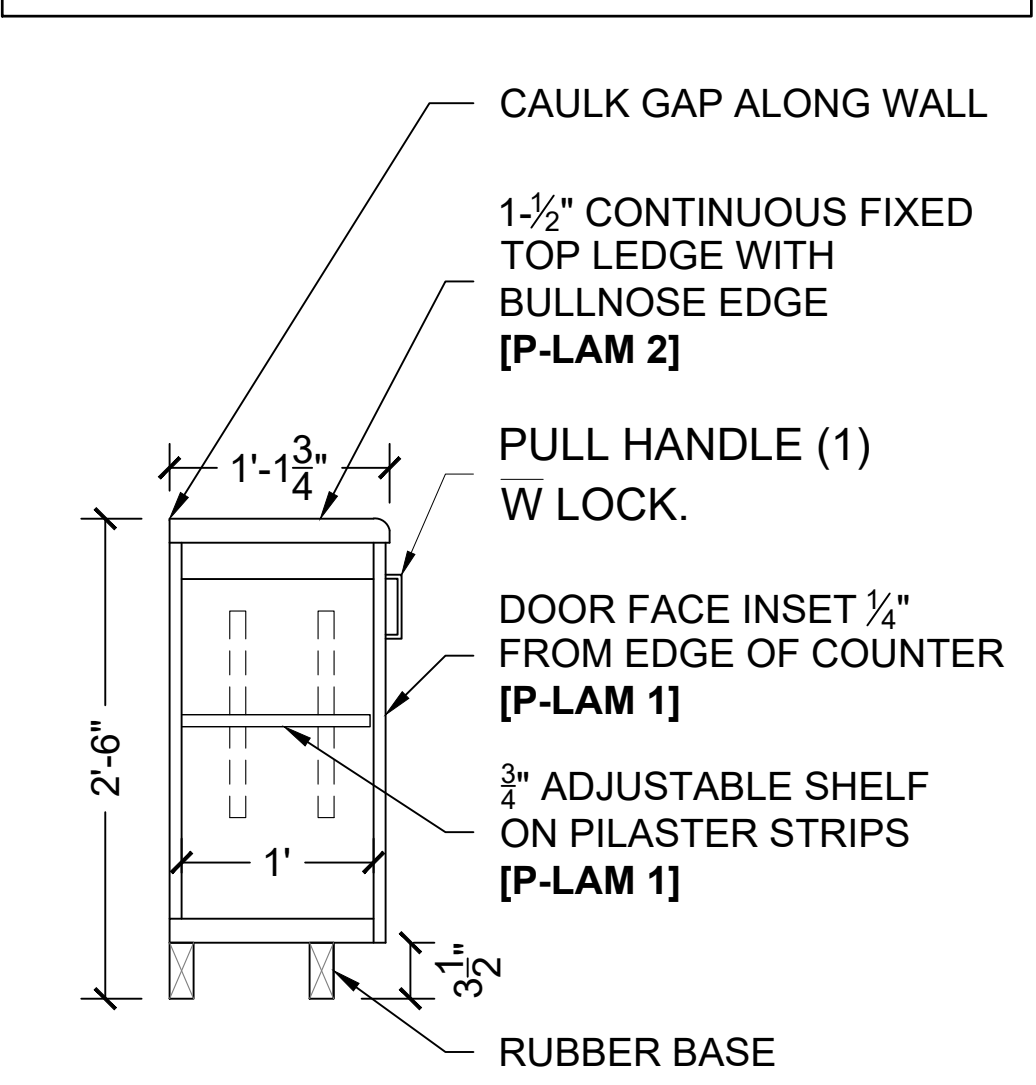

4 LOW COUNTER W DOORS  
 A502 SECTION <MW 011> 1" = 1'-0"

ALL FACES OF CUBBIES: [P-LAM 1]  
 HOOKS: SAFETY HOOKS

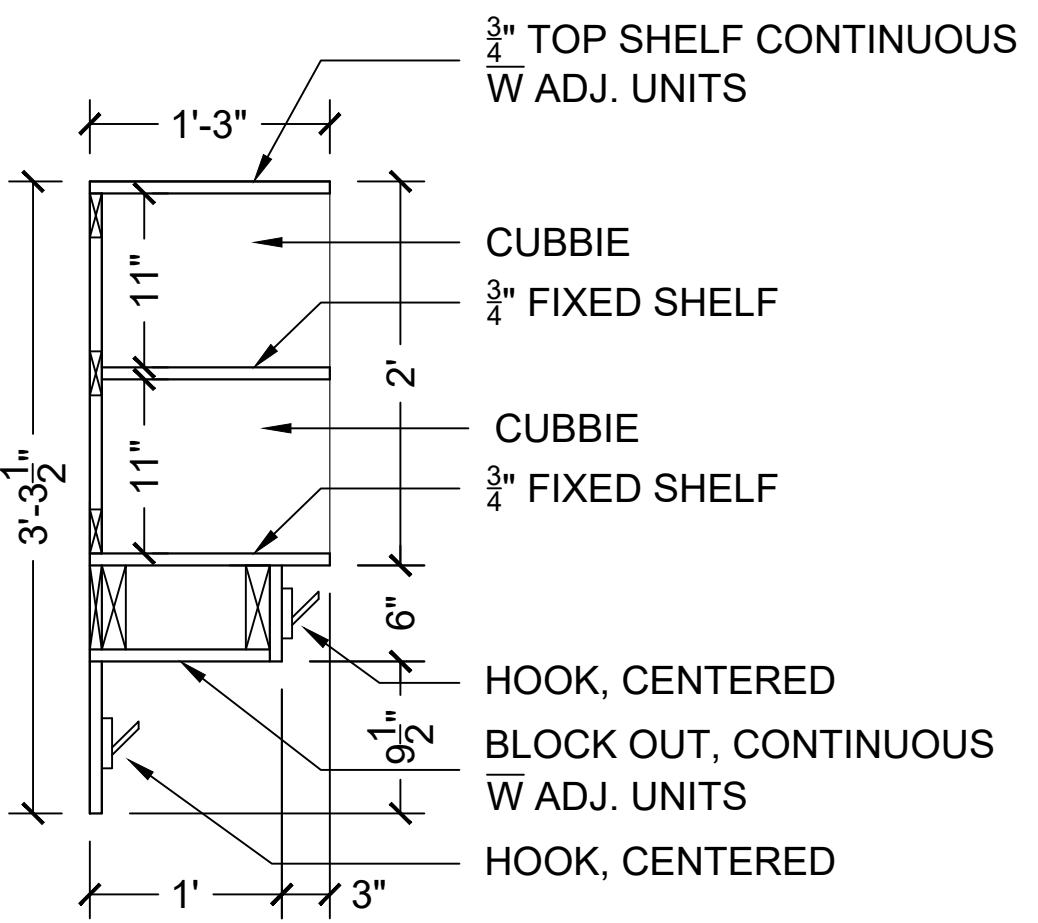

5 KINDERGARTEN CUBBIES  
 A502 SECTION <MW 012> 1" = 1'-0"

INDICATES 1800mm DIA.  
 BARRIER FREE TURNING  
 RADIUS (2130mm IN BARRIER  
 FREE WASHROOMS) REQUIRED

P-1 DENOTES 144mm PARTITION W:  
 13mm GYPSUM,  
 13mm PLYWOOD,  
 92mm METAL STUD,  
 13mm PLYWOOD,  
 13mm GYPSUM.

P-2 DENOTES 118mm FURRING W:  
 92mm METAL STUD,  
 13mm PLYWOOD,  
 13mm GYPSUM\*.

P-3 DENOTES 13mm GYPSUM ON  
 EXISTING CMU:  
 EXISTING CMU WALL,  
 13mm GYPSUM\*.

\*GREEN BOARD WITHIN WASHROOMS

No.	DESCRIPTION	BY	DATE
REVISIONS / STATUS			

These drawings were prepared by the Durham District School Board, referred to as DDSB or The Board throughout, and are intended to be used for the purpose of completing alterations on one of its properties.

PROJECT VAUGHAN WILLARD  
 KINDERGARTEN, SCIENCE,  
 MUSIC, & TERRAZZO  
 ALTERATIONS  
 Project No: T25-21

Scale: AS NOTED  
 Drawn by: Iain Meldrum  
 Checked by: Chris Thaler  
 Address: 1911 Dixie Rd N, Pickering, ON L1V 1V4

TITLE:  
 DETAILS (2)

FLOORING FINISHES	
VCT	WARM SOFT GRAY [51861] FROM ARMSTRONG*
EXIST.	EXISTING FLOORING TO REMAIN UNDISTURBED
*OR APPROVED ALTERNATE	

PAINT FINISHES	
PT 1	UNIVERSAL GREY [00NN 62/000] FROM DULUX*
PT 2	ASPHALT [CC-548] FROM BENJAMIN MOORE*
CEILING	CEILING WHITE [615D0115] FROM DULUX* (TO INCLUDE BULKHEADS)
MUSIC RM PANELS	UNIVERSAL GREY [00NN 62/000] FROM DULUX*
FRAME	ASPHALT [CC-548] FROM BENJAMIN MOORE* (TO INCLUDE DOORS)
*OR APPROVED ALTERNATE	

BASEBOARD FINISHES	
B - 1	BLACK [40] 4" RUBBER BY JOHNSONITE*
*OR APPROVED ALTERNATE	

WALL TILE	
TILE	(COOL GREY) BEAUBRIDGE TILES BY CENTURA* 12"x24"
GROUT	(RAIN) BY MAPEI*
*OR APPROVED ALTERNATE	

CEILING FINISHES	
ACT	<p><b>ACOUSTIC PANELS:</b> NON FIRE RATED CEILINGS TO CAN/CGSB-92.1  <b>TYPE:</b> MINERAL COMPOSITION &amp; SAG RESISTANT.  <b>PATTERN:</b> NON-DIRECTIONAL FISSURES.            FLAME SPREAD RATING OF 25 OF LESS. SMOKE DEVELOPMENT CLASS OF 50 OR LESS. NOISE REDUCTION COEFFICIENT (NRC) DESIGNATION OF .55 MINIMUM.  <b>EDGE TYPE:</b> SQUARE.  <b>COLOUR:</b> WHITE.  <b>SIZE:</b> 16mm MINIMUM THICKNESS, 610mm X 1220mm.  <b>SHAPE:</b> FLAT.  <b>ACCEPTABLE PRODUCTS*:</b>            1. ARMSTRONG WORLD INDUSTRIES CANADA LTD.: FINE FISSURED 1729.            2. CERTAINEED CEILINGS: VANTAGE 10, VAN-197.            3. CGC INTERIORS: RADAR CLIMAPLUS 2410.</p>
GRID	<p>TYPE 1 (T-BAR - 1) TWO DIRECTIONAL EXPOSED TEE-BAR GRID, DOUBLE WEB.            ARMSTRONG WORLD INDUSTRIES CANADA LTD:            PRELUDE XL EXPOSED TEE SYSTEM*</p>
*OR APPROVED ALTERNATE	

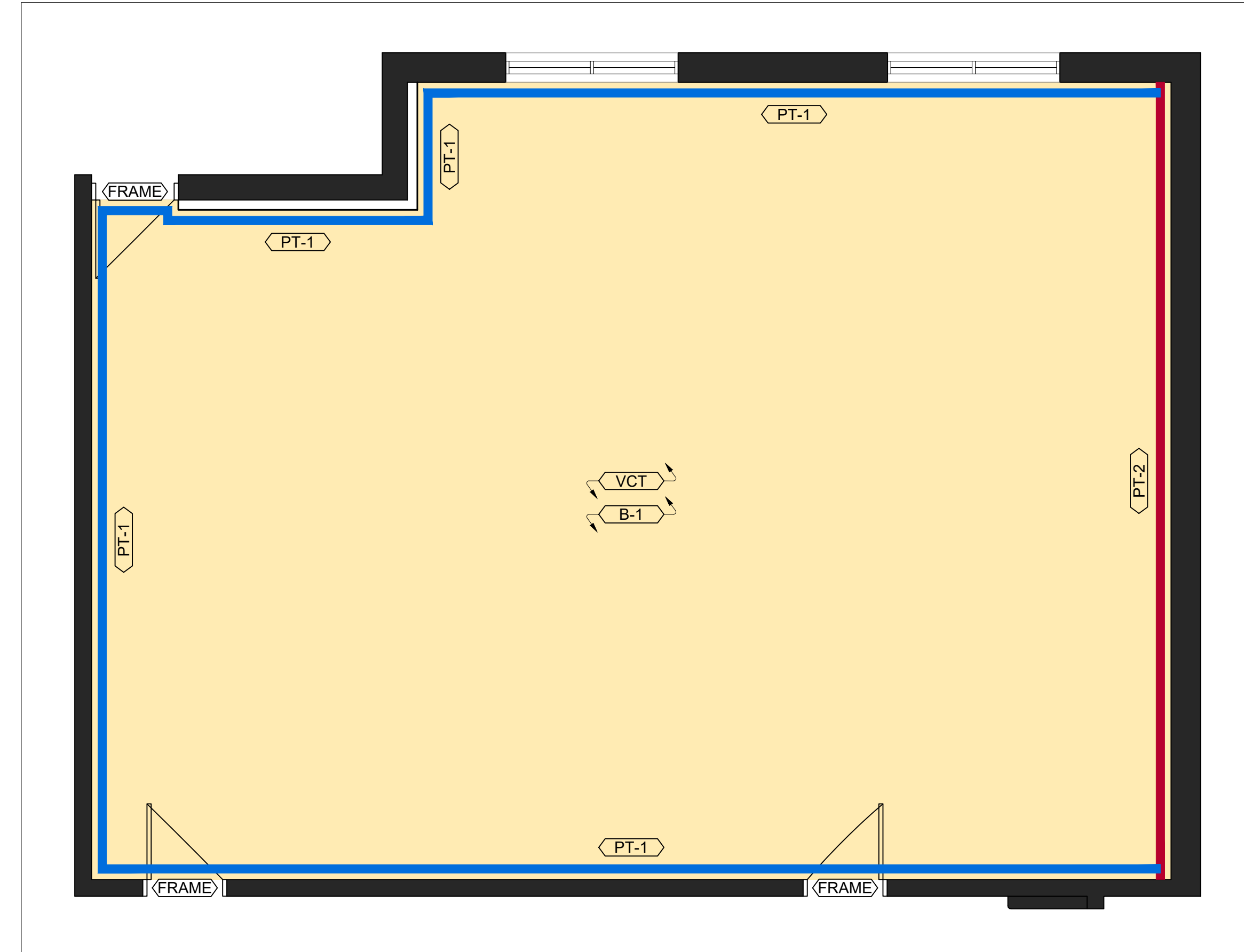

1 PROPOSED PLAN  
 A601 VAUGHAN WILLARD PS - MUSIC ROOM 117  
 1/4" = 1'-0"

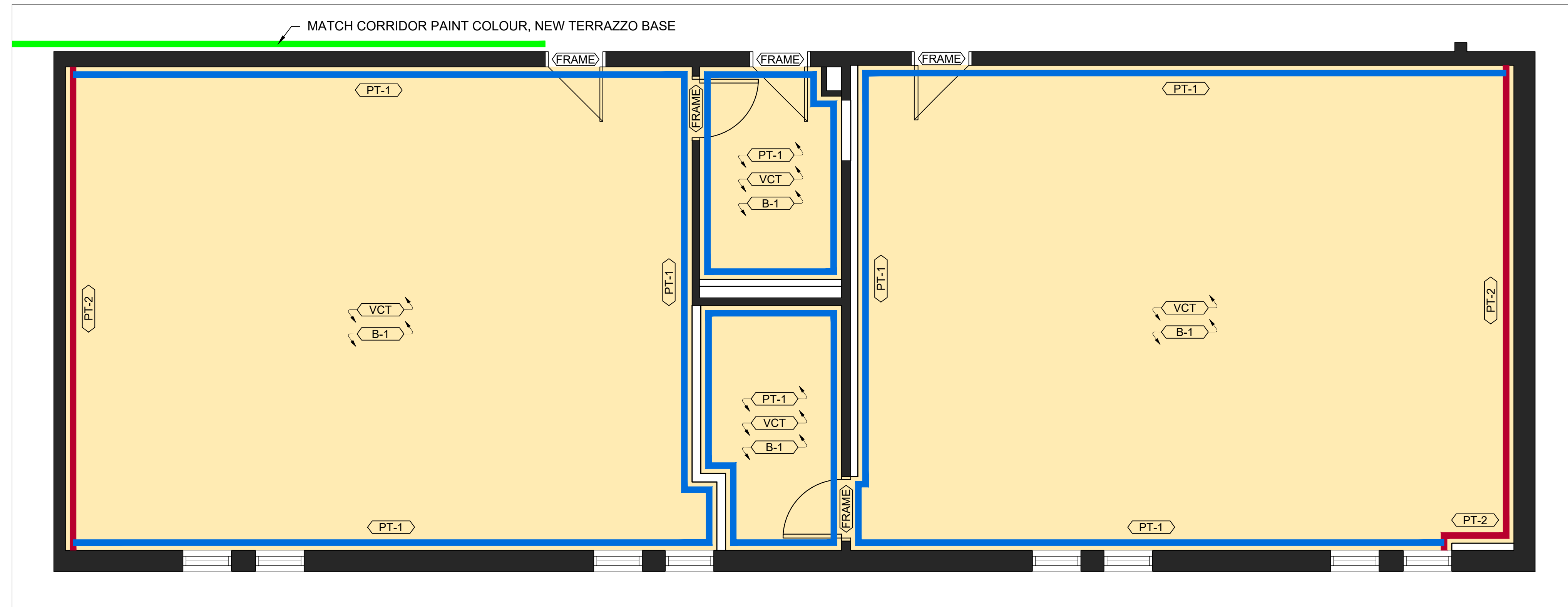

2 PROPOSED PLAN  
 A601 VAUGHAN WILLARD PS - KINDERGARTEN 115 & SCIENCE 116  
 1/4" = 1'-0"

INDICATES 1800mm DIA. BARRIER FREE TURNING RADIUS (2130mm IN BARRIER FREE WASHROOMS) REQUIRED

P-1 DENOTES 144mm PARTITION W/ 13mm GYPSUM, 13mm PLYWOOD, 92mm METAL STUD, 13mm PLYWOOD, 13mm GYPSUM.

P-2 DENOTES 118mm FURRING W/ 92mm METAL STUD, 13mm PLYWOOD, 13mm GYPSUM\*.

P-3 DENOTES 13mm GYPSUM ON EXISTING CMU: EXISTING CMU WALL, 13mm GYPSUM\*.

\*GREEN BOARD WITHIN WASHROOMS

No.	DESCRIPTION	BY	DATE
REVISIONS / STATUS			

These drawings were prepared by the Durham District School Board, referred to as DDSB or The Board throughout, and are intended to be used for the purpose of completing alterations on one of its properties.

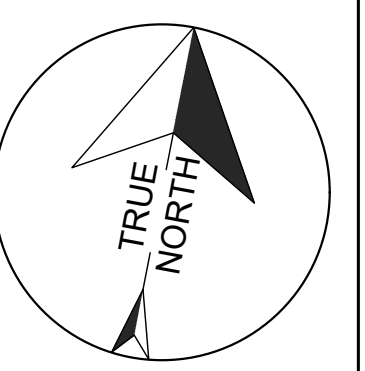

PROJECT VAUGHAN WILLARD  
 KINDERGARTEN, SCIENCE,  
 MUSIC, & TERRAZZO  
 ALTERATIONS  
 Project No: T25-21

Scale: AS NOTED  
 Drawn by: Iain Meldrum  
 Checked by: Chris Thaler  
 Address: 1911 Dixie Rd N, Pickering, ON L1V 1V4

TITLE:  
**FINISH SCHEDULE**





**DEMOLITION ELECTRICAL NOTES:**

1. ADJUST ELECTRICAL DEVICES AS NOTED. REMOVE REDUNDANT CIRCUITS.
2. UNINSTALL PROJECTOR AND ASSOCIATED WIRING TO ACCOMMODATE NEW CEILING INSTALL AND/OR RELOCATION.

INDICATES 1800mm DIA. BARRIER FREE TURNING RADIUS (2130mm IN BARRIER FREE WASHROOMS) REQUIRED

P-1 DENOTES 144mm PARTITION W:  
13mm GYPSUM,  
13mm PLYWOOD,  
92mm METAL STUD,  
13mm PLYWOOD,  
13mm GYPSUM.

P-2 DENOTES 118mm FURRING W:  
92mm METAL STUD,  
13mm PLYWOOD,  
13mm GYPSUM\*.

P-3 DENOTES 13mm GYPSUM ON EXISTING CMU:  
EXISTING CMU WALL,  
13mm GYPSUM\*.

\*GREEN BOARD WITHIN WASHROOMS

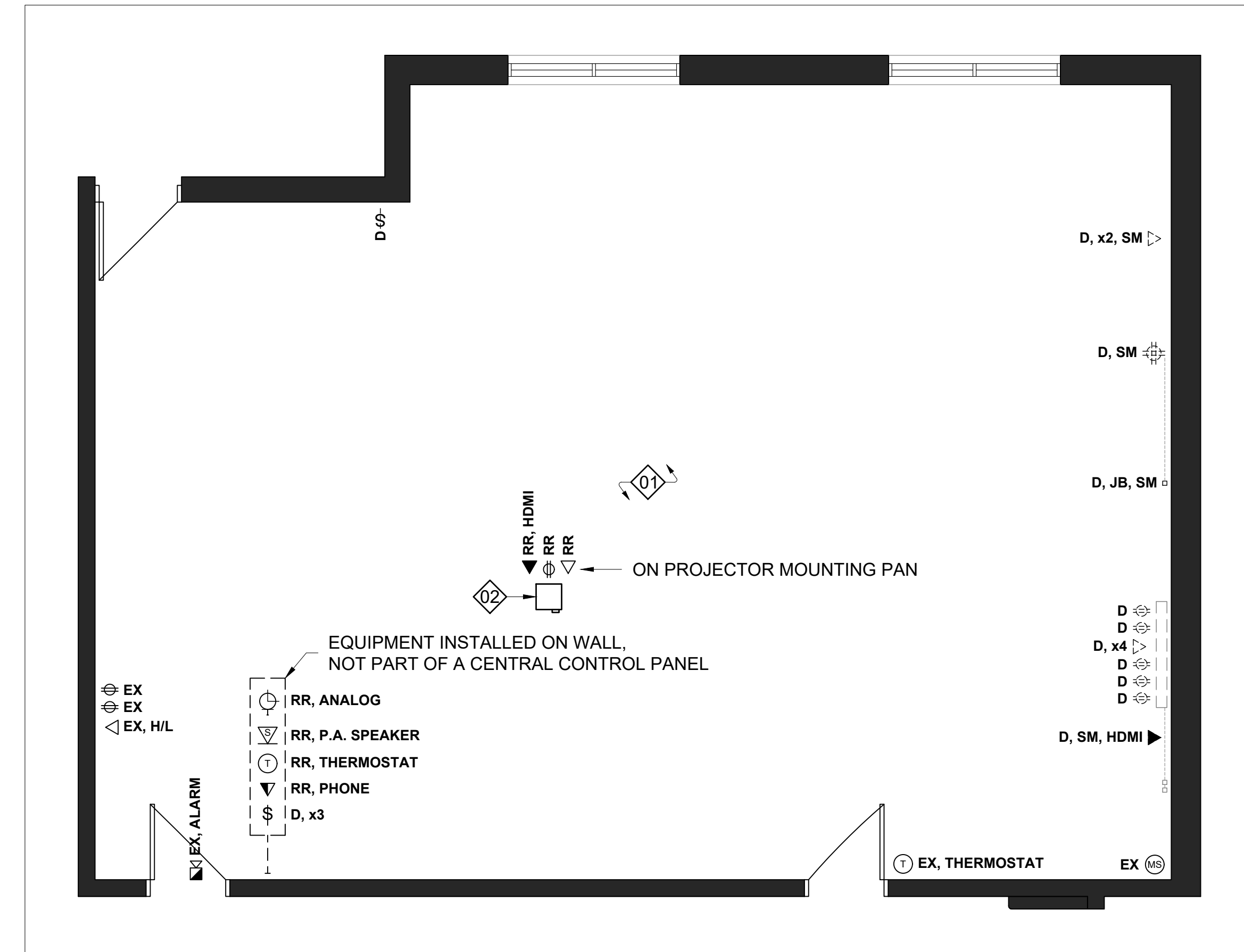

1 DEMOLITION ELECTRICAL PLAN  
E101 VAUGHAN WILLARD PS - MUSIC ROOM 117

1/4" = 1'-0"

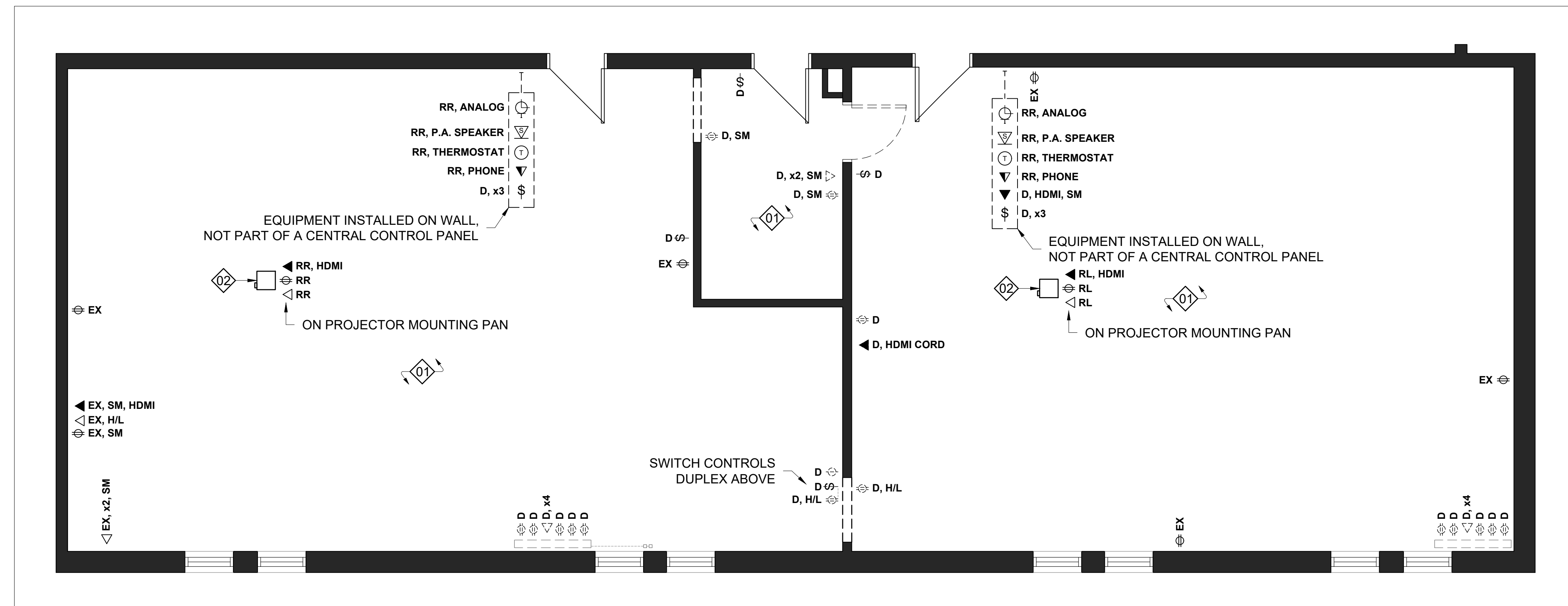

2 DEMOLITION ELECTRICAL PLAN  
E101 VAUGHAN WILLARD PS - KINDERGARTEN 115 & SCIENCE 116

1/4" = 1'-0"

No.	DESCRIPTION	BY	DATE
REVISIONS / STATUS			

These drawings were prepared by the Durham District School Board, referred to as DDSB or The Board throughout, and are intended to be used for the purpose of completing alterations on one of its properties.

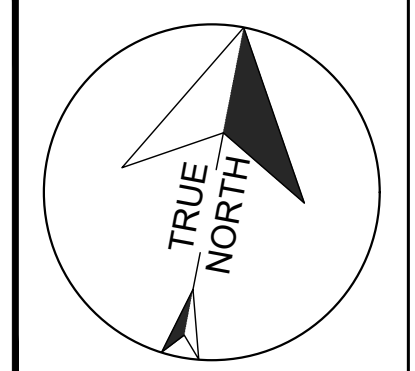

**PROJECT VAUGHAN WILLARD  
KINDERGARTEN, SCIENCE,  
MUSIC, & TERRAZZO  
ALTERATIONS**

Project No: T25-21

Scale: AS NOTED  
Drawn by: Iain Meldrum  
Checked by: Chris Thaler  
Address: 1911 Dixie Rd N, Pickering, ON L1V 1V4

TITLE:  
**DEMOLITION ELECTRICAL PLANS**

**PROPOSED ELECTRICAL NOTES:**

1. PROVIDE AND INSTALL NEW ELECTRICAL DEVICES AS SHOWN. RE-USE EXISTING CIRCUITS WHERE POSSIBLE.
2. COORDINATE CUTOUTS FOR CONTROL PANEL WITH GENERAL CONTRACTOR & MILLWORK CONTRACTOR.
3. RELOCATE EXISTING PROJECTOR, INCLUDING ALL POWER, DATA, AND AV CONNECTIONS.
4. ELECTRICAL WITHIN WASHROOM 118 SHALL BE PART OF FUTURE SCOPE OF WORK.

INDICATES 1800mm DIA. BARRIER FREE TURNING RADIUS (2130mm IN BARRIER FREE WASHROOMS) REQUIRED

P-1 DENOTES 144mm PARTITION W:  
13mm GYPSUM,  
13mm PLYWOOD,  
92mm METAL STUD,  
13mm PLYWOOD,  
13mm GYPSUM.

P-2 DENOTES 118mm FURRING W:  
92mm METAL STUD,  
13mm PLYWOOD,  
13mm GYPSUM\*.

P-3 DENOTES 13mm GYPSUM ON EXISTING CMU:  
EXISTING CMU WALL,  
13mm GYPSUM\*.

\*GREEN BOARD WITHIN WASHROOMS

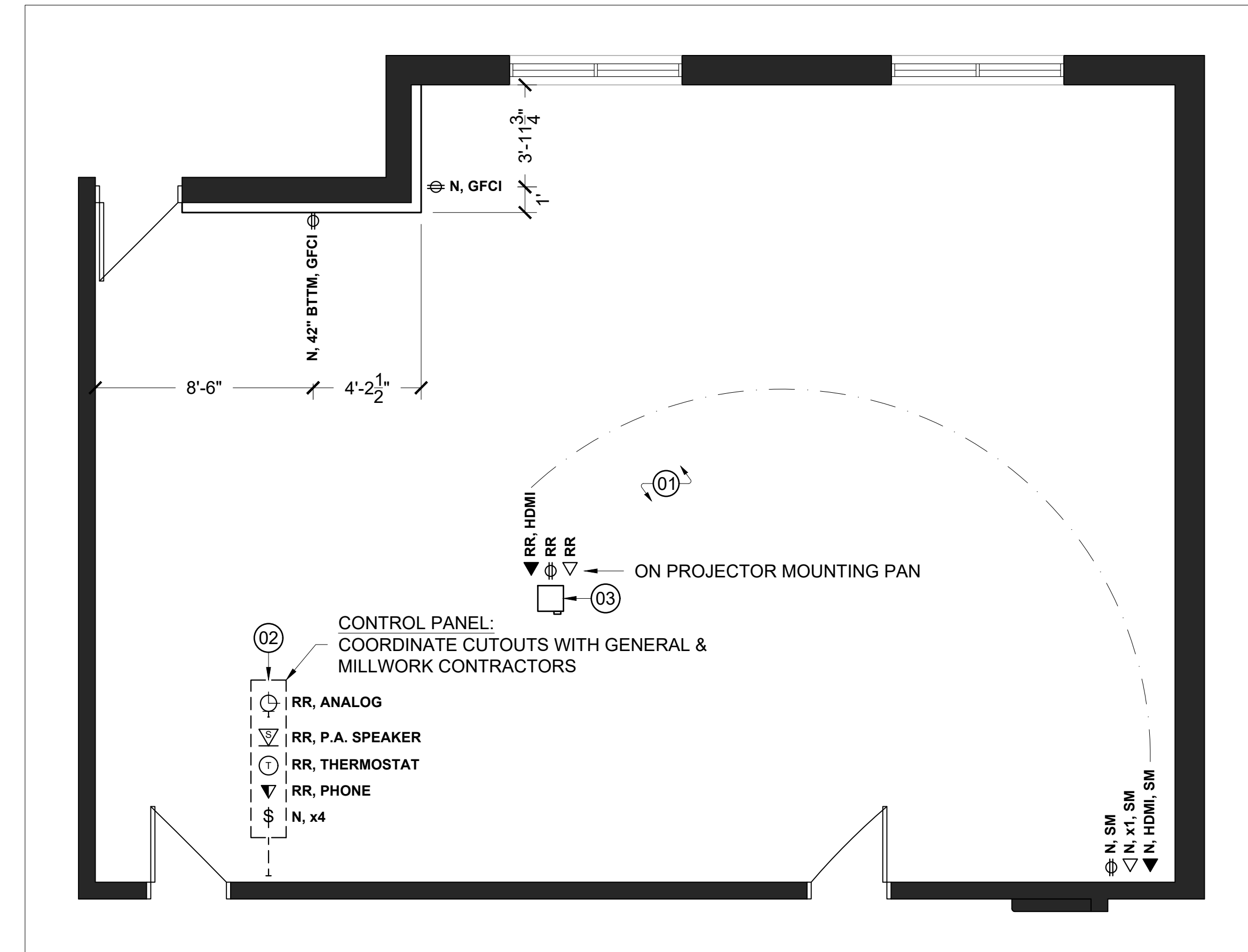

1 PROPOSED ELECTRICAL PLAN  
E102 VAUGHAN WILLARD PS - MUSIC ROOM 117 1/4" = 1'-0"

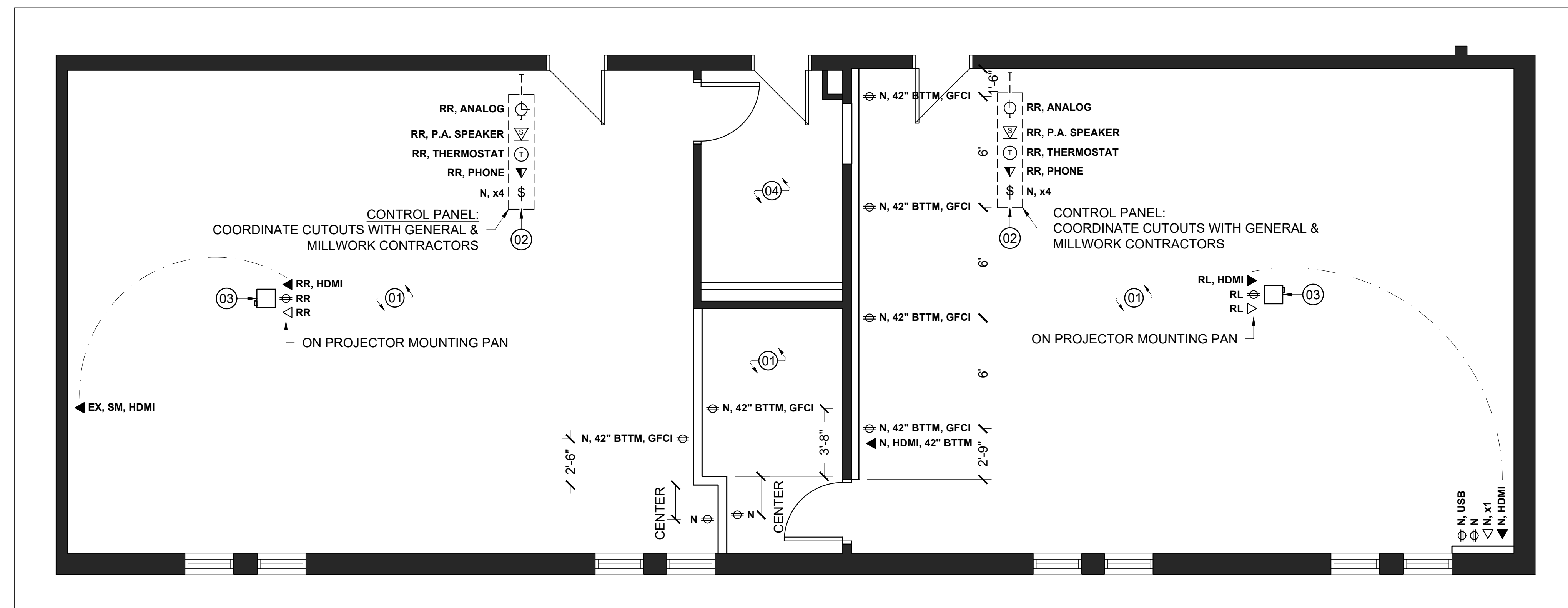

2 PROPOSED ELECTRICAL PLAN  
E102 VAUGHAN WILLARD PS - KINDERGARTEN 115 & SCIENCE 116 1/4" = 1'-0"

No.	DESCRIPTION	BY	DATE
REVISIONS / STATUS			

These drawings were prepared by the Durham District School Board, referred to as DDSB or The Board throughout, and are intended to be used for the purpose of completing alterations on one of its properties.

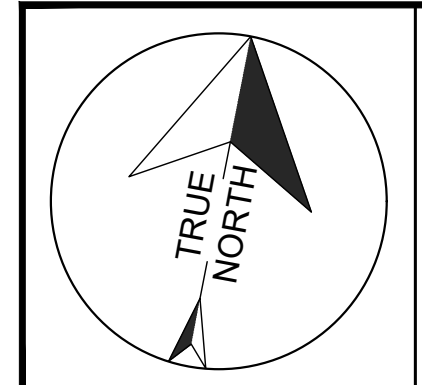

**PROJECT VAUGHAN WILLARD  
KINDERGARTEN, SCIENCE,  
MUSIC, & TERRAZZO  
ALTERATIONS**  
Project No: T25-21

Scale: AS NOTED  
Drawn by: Iain Meldrum  
Checked by: Chris Thaler  
Address: 1911 Dixie Rd N, Pickering, ON L1V 1V4

TITLE:  
**PROPOSED ELECTRICAL PLANS**





