

ELECTRICAL ADDENDUM NO. E-01

**City of Toronto Castle Wynchwood
Towers Interior & Exterior Renovation**
Job No: 24503

Montgomery Sisam Architects
Date: 2025-04-28

Total Number of Pages: 1

This Addendum becomes part of the Bid Documents and will be considered to have been included in the Tender. Additions, deletions, and revisions shall be incorporated in the Bid Documents as hereinafter described.

1.0 DRAWINGS:**1.1 E301 & E302**

1.1.1 Identification for exiting fire alarm speakers added to electrical drawings.

TOTAL NUMBER OF PAGES
END OF **ELECTRICAL** ADDENDUM NO. E -01

4/29/2025 9:26:50 AM
Autodesk Docs/21503.F03 - COT CMT121503.F03_COT CMT_CEL_ELEC_v23.rvt

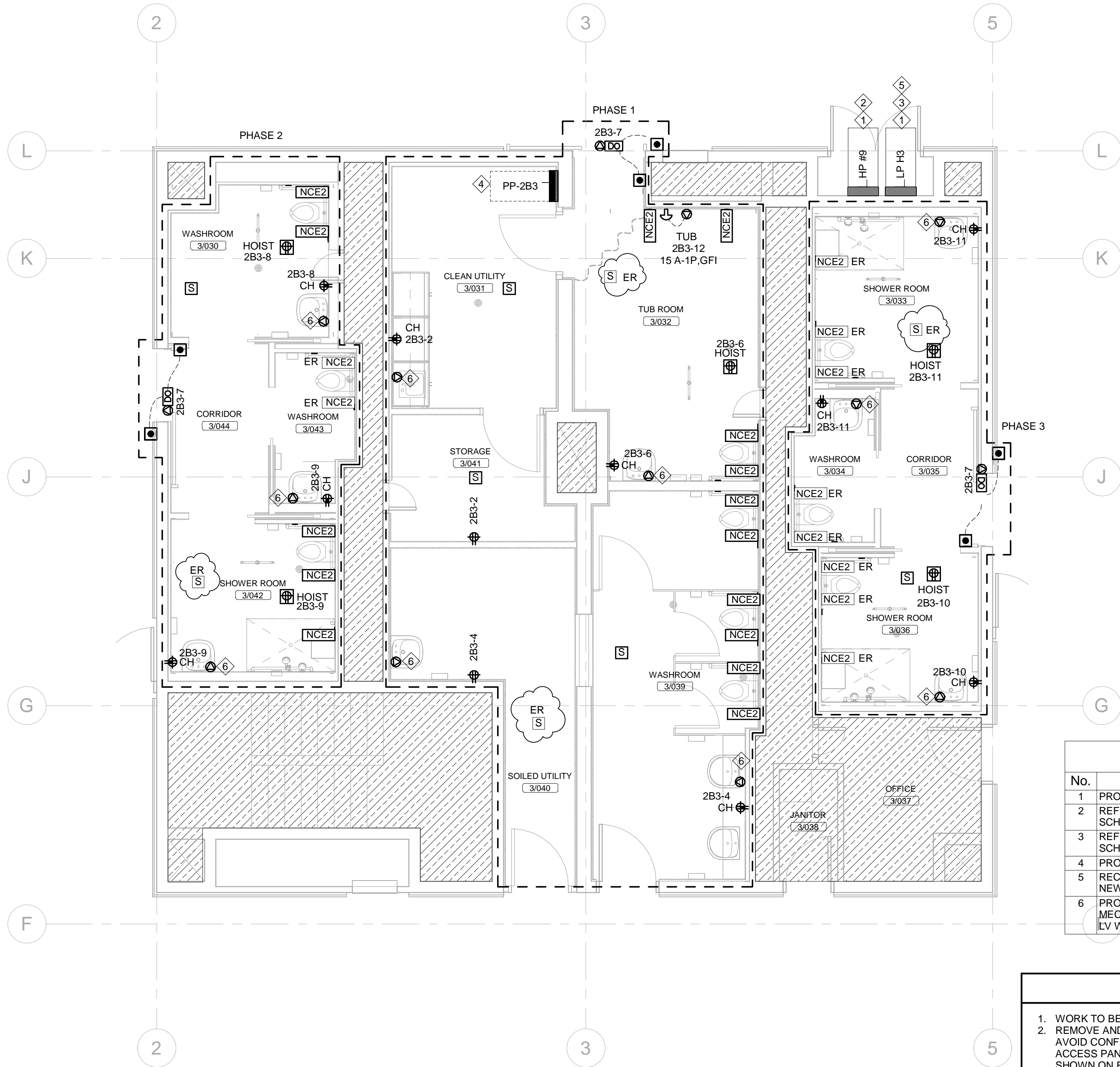

KEYNOTES (SHOWN AS ◇) E301	
No.	Description
1	PROVIDE NEW UPDATED SCHEDULE WHEN WORK IS COMPLETE.
2	REFER TO DETAIL 1/E901 FOR PHOTOS OF EXISTING PANEL AND PANEL SCHEDULE.
3	REFER TO DETAIL 2/E901 FOR PHOTOS OF EXISTING PANEL AND PANEL SCHEDULE.
4	PROVIDE NEW 120/208V 100A PANEL
5	RECONNECT 3 EXISTING CIRCUITS TO NEW PANEL PP-2B3 TO ALLOW NEW 60A-3P BREAKER TO BE INSTALLED.
6	PROVIDE 120V POWER CONNECTION FOR TOUCHLESS FAUCET POWER. MECHANICAL CONTRACTOR RESPONSIBLE FOR LV TRANSFORMER AND LV WIRING. CONNECT TO SAME CIRCUIT AS NEARBY RECEPTACLE.

GENERAL NOTES	
1.	WORK TO BE COMPLETED IN PHASES AS SHOWN.
2.	REMOVE AND REINSTALL EACH FIRE ALARM DEVICE AS REQUIRED TO AVOID CONFLICTS WITH NEW LIGHTS, HOIST, MECHANICAL DIFFUSERS, ACCESS PANELS, ETC. PROVIDE NEW FIRE ALARM SPEAKER IF SPEAKER SHOWN ON FLOOR PLAN IS MISSING IN ROOM AND CONNECT TO EXISTING FIRE ALARM CIRCUIT.
3.	RELOCATE EXISTING PA SPEAKERS AS REQUIRED TO AVOID CONFLICTS WITH NEW LIGHTS, HOIST, MECHANICAL DIFFUSERS, ACCESS PANELS, ETC.
4.	REUSE EXISTING NURSE CALL DEVICES WHEN POSSIBLE. PROVIDE NEW NURSE CALL DVICES AS REQUIRED. ENSURE NEW NURSE CALL DEVICES ARE COMPATIBLE WITH EXISTING SYSTEM. GROUP EXISTING DEVICES WITH OTHER EXISTING DEVICES IN THE SAME ROOM, AND NEW DEVICES WITH OTHER NEW DEVICES WITHIN THE SAME ROOM.
5.	MOUNT ONE (1) NURSE CALL DEVICE ON SIDE WALL BESIDE TOILET IF THE TOILET IS LOCATED IN A CORNER.

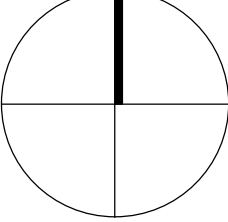

8	2025-04-28	ISSUED FOR ADDENDUM E-01	MB
7	2024-12-16	ISSUED FOR TENDER	MB
6	2024-11-08	ISSUED FOR PERMIT	MB
5	2024-10-10	ISSUED FOR CLIENT REVIEW	MB
4	2024-09-30	ISSUED FOR 100% CD	MB
3	2024-08-23	ISSUED FOR COORDINATION	MB
2	2024-08-08	ISSUED FOR COORDINATION	MB
1	2024-06-26	ISSUED FOR COORDINATION	MB
#	Date:	Revision:	By
revisions			

All drawing and specifications are the property of the engineer. The contractor shall verify all dimensions and information on site and report any discrepancy to engineer before proceeding.

CASTLEVIEW
WYCHWOOD TOWERS

351 CHRISTIE ST, TORONTO, ONTARIO M6G 3C3

LEVEL 3 WEST -
WASHROOM POWER
AND SYSTEMS LAYOUT

Drawn by:	MB
Reviewed by:	CD
MSA Job Number:	21503.F03
CEL Job Number:	24503
Plot Date:	2025-04-28

Drawing Number:

E301

Autodesk Docs/21503.F03 - COT CMT121503.F03_COT CMT_CEL ELEC_v23.rvt

4/29/2025 9:26:52 AM

1
E302

LEVEL 3 EAST - WASHROOM POWER LAYOUT

1 : 50

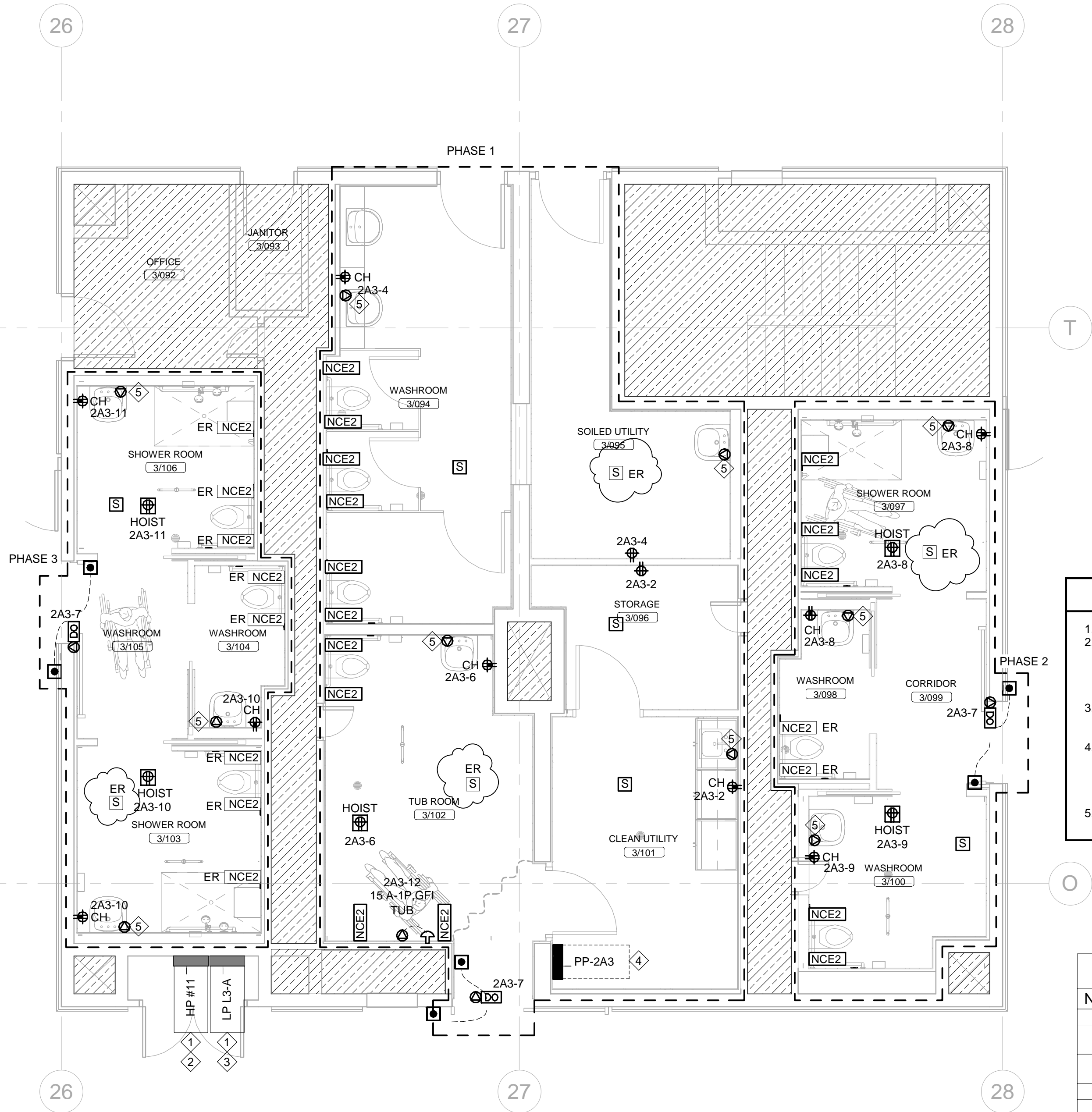

GENERAL NOTES

1. WORK TO BE COMPLETED IN PHASES AS SHOWN.
2. REMOVE AND REINSTALL EACH FIRE ALARM DEVICE AS REQUIRED TO AVOID CONFLICTS WITH NEW LIGHTS, HOIST, MECHANICAL DIFFUSERS, ACCESS PANELS, ETC. PROVIDE NEW FIRE ALARM SPEAKER IF SPEAKER SHOWN ON FLOOR PLAN IS MISSING IN ROOM AND CONNECT TO EXISTING FIRE ALARM CIRCUIT.
3. RELOCATE EXISTING PA SPEAKERS AS REQUIRED TO AVOID CONFLICTS WITH NEW LIGHTS, HOIST, MECHANICAL DIFFUSERS, ACCESS PANELS, ETC.
4. REUSE EXISTING NURSE CALL DEVICES WHEN POSSIBLE. PROVIDE NEW NURSE CALL DEVICES AS REQUIRED. ENSURE NEW NURSE CALL DEVICES ARE COMPATIBLE WITH EXISTING SYSTEM. GROUP EXISTING DEVICES WITH OTHER EXISTING DEVICES IN THE SAME ROOM, AND NEW DEVICES WITH OTHER NEW DEVICES WITHIN THE SAME ROOM.
5. MOUNT ONE (1) NURSE CALL DEVICE ON SIDE WALL BESIDE TOILET IF THE TOILET IS LOCATED IN A CORNER.

KEYNOTES (SHOWN AS ◇) E302

No.	Description
1	PROVIDE NEW UPDATED SCHEDULE WHEN WORK IS COMPLETE.
2	REFER TO DETAIL 1/E900 FOR PHOTOS OF EXISTING PANEL AND PANEL SCHEDULE.
3	REFER TO DETAIL 2/E900 FOR PHOTOS OF EXISTING PANEL AND PANEL SCHEDULE.
4	PROVIDE NEW 120/208V 100A PANEL.
5	PROVIDE 120V POWER CONNECTION FOR TOUCHLESS FAUCET POWER. MECHANICAL CONTRACTOR RESPONSIBLE FOR LV TRANSFORMER AND LV WIRING. CONNECT TO SAME CIRCUIT AS NEARBY RECEPTACLE.

Montgomery Sisam Architects Inc.
197 Spadina Avenue, Toronto, Ontario M5T 2C8
montgomerysisam.com Tel 416.364.8079 Fax 416.364.7723

MontgomerySisam



2255 Sheppard Ave East
Suite E-331
Toronto, ON M2J 4Y1
416.497.3111 www.cel.ca

PROJECT

NORTH

8	2025-04-28	ISSUED FOR ADDENDUM E-01	MB
7	2024-12-16	ISSUED FOR TENDER	MB
6	2024-11-08	ISSUED FOR PERMIT	MB
5	2024-10-10	ISSUED FOR CLIENT REVIEW	MB
4	2024-09-30	ISSUED FOR 100% CD	MB
3	2024-08-23	ISSUED FOR COORDINATION	MB
2	2024-08-08	ISSUED FOR COORDINATION	MB
1	2024-06-26	ISSUED FOR COORDINATION	MB
#	Date:	Revision:	By
revisions			

All drawing and specifications are the property of the engineer. The contractor shall verify all dimensions and information on site and report any discrepancy to engineer before proceeding.

CASTLEVIEW
WYCHWOOD TOWERS

351 CHRISTIE ST, TORONTO, ONTARIO M6G 3C3

LEVEL 3 EAST -
WASHROOM POWER
AND SYSTEMS LAYOUT

Drawn by: MB
Reviewed by: CD
MSA Job Number: 21503.F03
CEL Job Number: 24503
Plot Date: 2025-04-28

Drawing Number:

E302