

EXTERIOR UPGRADES TO
NOTRE DAME CATHOLIC SECONDARY SCHOOL
2333 HEADON FOREST DRIVE, BURLINGTON, ON L7M 3X6
MAY 2025

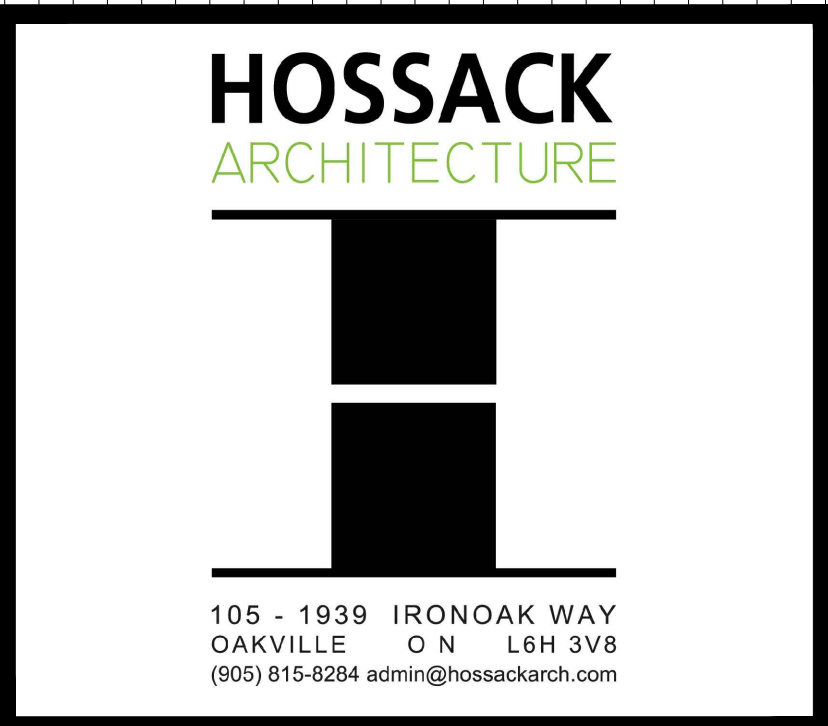

EXTERIOR UPGRADES TO
NOTRE DAME CATHOLIC
SECONDARY SCHOOL

DRAWING LIST

SITE PLAN
SV-1 SURVEY
SP-1 OVERALL SITE PLAN
SP-2 DEMOLITION & PROPOSED ENTRANCE PLAZA
SP-3 ENLARGED PARTIAL DEMOLITION SITE PLAN
SP-4 ENLARGED PARTIAL PROPOSED SITE PLAN
SP-5 DETAILS

LANDSCAPE
TP-1 TREE INVENTORY & PRESERVATION PLAN
L1-1 CONTEXT PLAN
L1-2 LANDSCAPE PLAN
L1-3 LANDSCAPE ENLARGEMENTS
L1-4 LANDSCAPE ENLARGEMENTS
L1-5 EXTERIOR RAMP LAYOUT & DETAILS
L2-1 PLANTING PLAN
L3-1 DETAILS
L3-2 DETAILS
L3-3 DETAILS

ELECTRICAL DRAWINGS
E100 ELECTRICAL ENTRANCE PLAZA DEMOLITION
E101 ELECTRICAL ENTRANCE PLAZA NEW LIGHTING

STRUCTURAL DRAWINGS

S000 TBD

SET No.

PROJECT NUMBER

24140

[illegible]

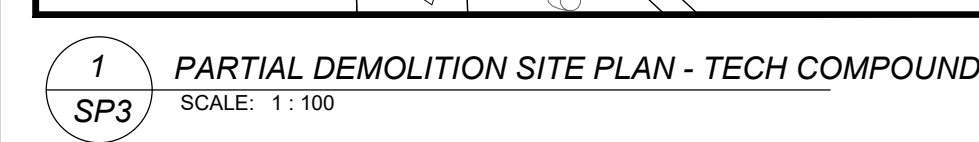

	
105 - 1939 IRONDACK WAY OAKVILLE ON L6H 3V8 (905) 673-5288 admin@rossackbank.com	
SCALE AS INDICATED	PROJECT
DATE 25-05-07	24140
DRAWN AM	DRAWING
CHECKED PL	SP3
PRINT DATE REVIT FILE	25-05-07 24140 HCD5B NOTRE DAME01



105 - 1939 IRONAK WAY OAKVILLE ON L6H 3V8 (905) 855-8284 admin@rossnashcraft.com	
SCALE AS INDICATED	PROJECT 24140
DATE 25-05-07	
DRAWN AM	DRAWING
CHECKED PL	SP4
PRINT DATE	25-05-07
REVIT FILE	24140_HOTOSR_NOTRUE_DRAWING

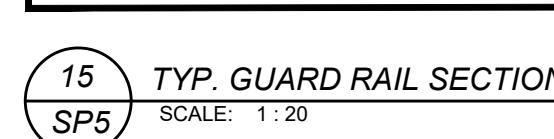
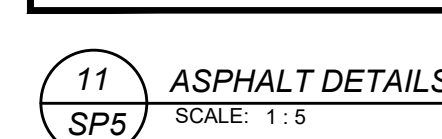
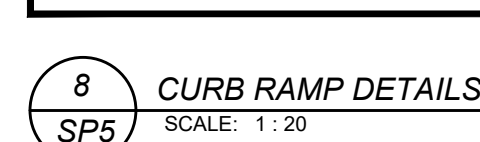
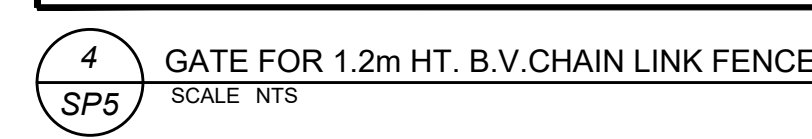
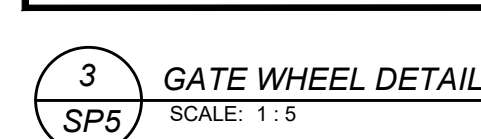
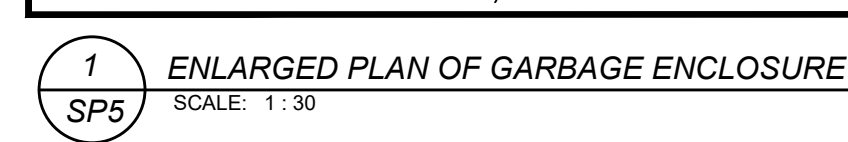

ONTARIO ASSOCIATION
MAY 7/25
OF
ARCHITECTS
PRISCILLA LADOUCEUR
LICENCE
6053

CERTIFICATE OF PRACTICE #4292

NOTRE DAME CATHOLIC
SECONDARY SCHOOL
EXTERIOR UPGRADES

SP1 2333 HEADON FOREST DRIVE
BURLINGTON, ON L7M 3X8

LEGAL DESCRIPTION:
PART OF LOT 14, CONCESSION 1
CITY OF BURLINGTON,
REGIONAL MUNICIPALITY OF HALTON

HALTON CATHOLIC DISTRICT SCHOOL BOARD

802 DURURY LANE
BURLINGTON, ON L7R 2Y2

DETAILS

HOSSACK
ARCHITECTURE

105 - 1938 IRONDAKE WAY OAKVILLE ON L6H 3V8 (905) 873-8234 adam@ironadark.com	
SCALE AS INDICATED	PROJECT
DATE 25-05-07	24140
DRAWN AM	DRAWING
CHECKED PL	SP5
PRINT DATE REVIT FILE	25-05-07 24140.HCDSR.NOTRE.DAME.DWG

Tree Inventory

#	Common Name	Botanical Name	DBH Size (mm)	Health	TPZ Requirement (m)	Status	Recommendation and Notes
1	Cherry	Prunus	195	Fair	2.4	Remove	
2	Cherry	Prunus	125	Fair	2.4	Preserve	
3	Cherry	Prunus	110	Fair	2.4	Preserve	
4	Cherry	Prunus	105	Fair	2.4	Remove	
5	Cherry	Prunus	175	Fair	2.4	Preserve	
6	Serviceberry	Amelanchier canadensis	75 x 5	Fair	2.4	Preserve	Mult-Stem
7	Hoopsii Green Spruce	Picea pungens 'Hoopsii'	115	Fair-Good	2.4	Remove	
8	Norway Maple	Acer platanoides	150	Good	2.4	Remove	
9	Norway Maple	Acer platanoides	150	Good	2.4	Remove	
10	Norway Maple	Acer platanoides	150	Good	2.4	Remove	
11	Norway Maple	Acer platanoides	150	Good	2.4	Remove	
12	Norway Maple	Acer platanoides	230	Good	2.4	Remove	
13	Norway Maple	Acer platanoides	230	Good	2.4	Preserve	
14	Hickory	Carya	170	Good	2.4	Preserve	
15	River Birch	Betula nigra	220	Fair-Good	2.4	Preserve	
16	Red Maple	Acer rubrum	195	Fair-Good	2.4	Preserve	
17	Blue Spruce	Picea pungens	140	Fair	2.4	Preserve	
18	Linden	Tilia	185	Good	2.4	Preserve	
19	Linden	Tilia	200	Good	2.4	Preserve	
20	Linden	Tilia	200	Good	2.4	Preserve	
21	Linden	Tilia	245	Good	2.4	Preserve	
22	Austrian Pine	Pinus nigra	310	Good	2.4	Preserve	
23	Austrian Pine	Pinus nigra	285	Good	2.4	Remove	
24	Austrian Pine	Pinus nigra	305	Fair-Good	2.4	Preserve	
25	Austrian Pine	Pinus nigra	325	Fair-Good	2.4	Preserve	
26	Linden	Tilia	170/100/105	Fair	2.4	Preserve	Clump
27	Linden	Tilia	225	Fair-Good	2.4	Preserve	
28	Linden	Tilia	235	Good	2.4	Preserve	
29	Green Spruce	Picea abies	175	Fair	2.4	Preserve	
30	Green Spruce	Picea abies	205	Fair-Good	2.4	Preserve	

Tree Protection Zone Chart

Trunk Diameter (DBH) ²	Minimum Tree Protection Zone (MTPZ) Distances Required ³	Critical Root Zone (CRZ) Distances Required ^{3&4}
< 10 cm	1.8 m	1.8 m
11 - 40 cm	2.4 m	4.0 m
41 - 50 cm	3.0 m	5.0 m
51 - 60 cm	3.6 m	6.0 m
61 - 70 cm	4.2 m	7.0 m
71 - 80 cm	4.8 m	8.0 m
81 - 90 cm	5.4 m	9.0 m
91 - 100+ cm	6.0 m	10.0 m

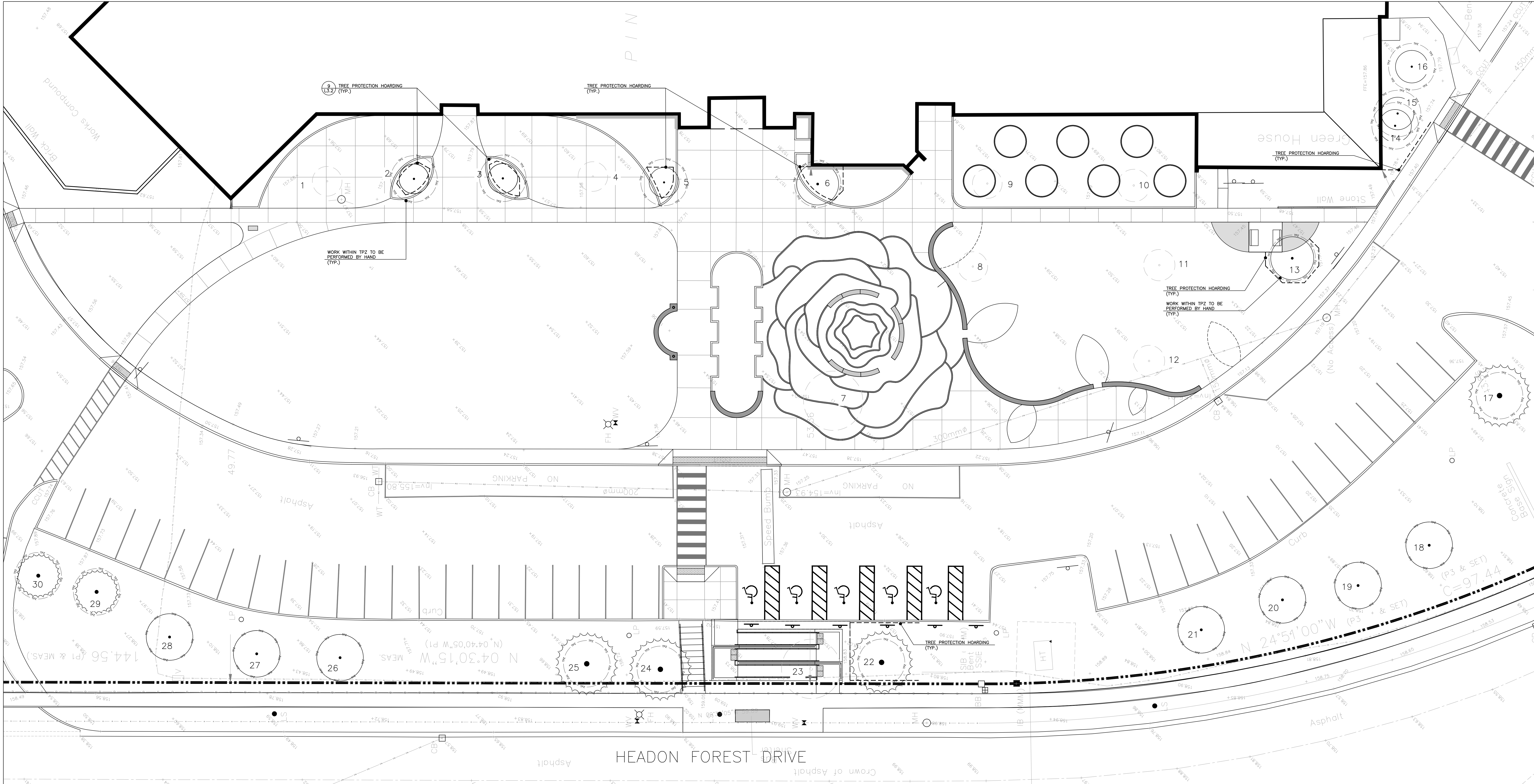
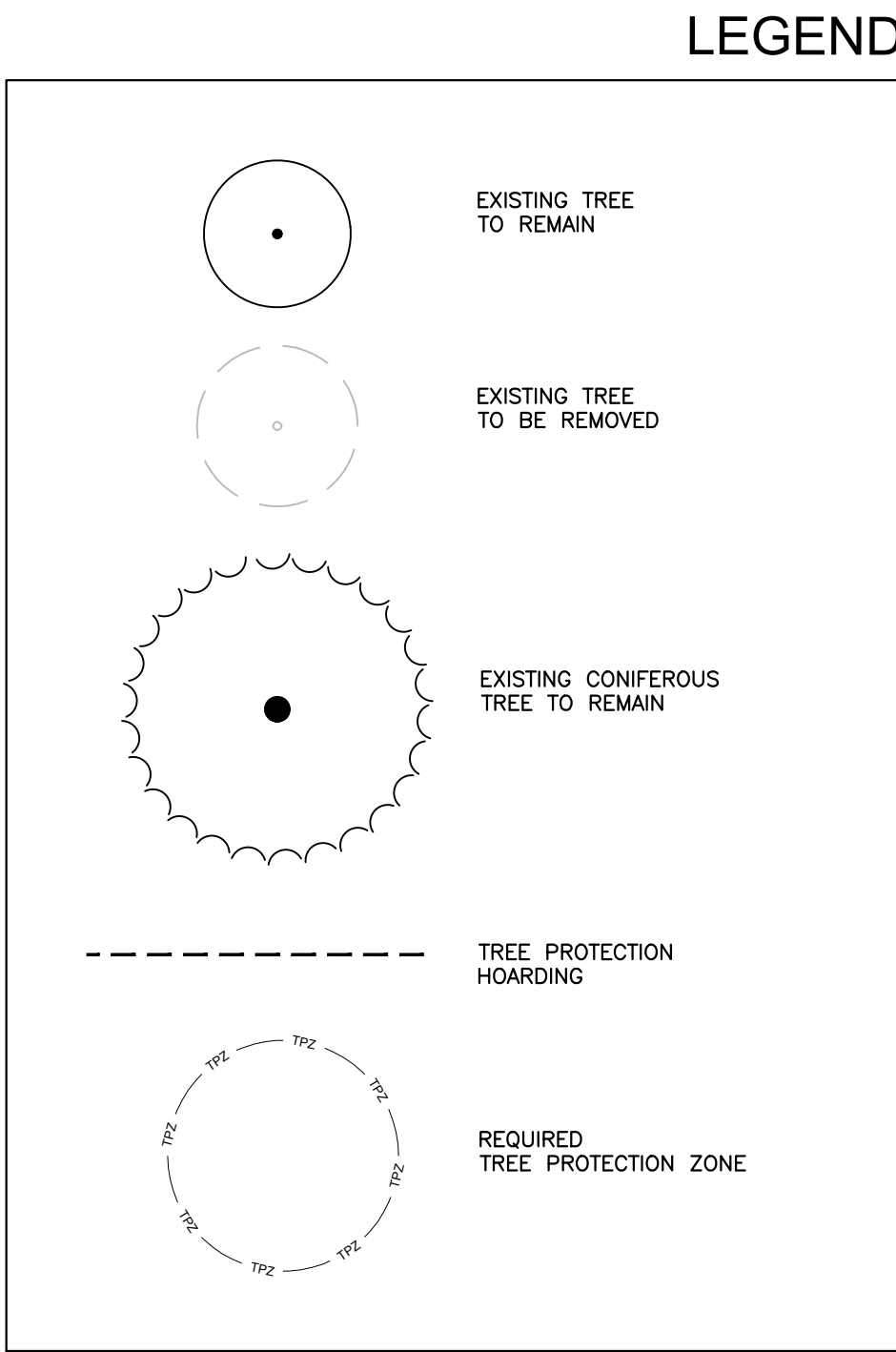

PROJECT NORTH

LEGEND

1	ISSUED FOR TENDER	09/07/2025
2	ISSUED FOR CLIENT REVIEW	04/06/2025
3	ISSUED FOR CLIENT REVIEW	04/06/2025

DATE

DRAWINGS ARE NOT TO BE SCALED. CONTRACTOR MUST CHECK AND VERIFY ALL DIMENSIONS AND CONDITIONS ON THE PROJECT, AND MUST REPORT ANY DISCREPANCIES TO THE CONSULTANT BEFORE PROCEEDING WITH THE WORK. THE USE OF THIS DRAWING OR PART THEREOF IS FORWARDED WITHOUT THE WRITTEN APPROVAL OF THE CONSULTANT.

NOTRE DAME CATHOLIC SECONDARY SCHOOL

SPA No. 2533 HEADON FOREST DRIVE, BURLINGTON, ONTARIO

LEGAL DESCRIPTION

TREE INVENTORY & PRESERVATION PLAN

SCALE	PROJECT
1:150	251584
DATE	DRAWING
2025.01.23	TP.1
DRAWN	
CHECKED	



No. 2335 HEADON FOREST DRIVE
BURLINGTON, ONTARIO

LEGAL DESCRIPTION:

FRP inc.
landscape.architects
877 Davenport Road
Toronto, M6N 1B9
www.frpinc.ca

E	PROJECT
---	---------

2025.01.23	251584
------------	--------

IN	DRAWING
----	---------

KED L1.1

TO EGT	

--	--

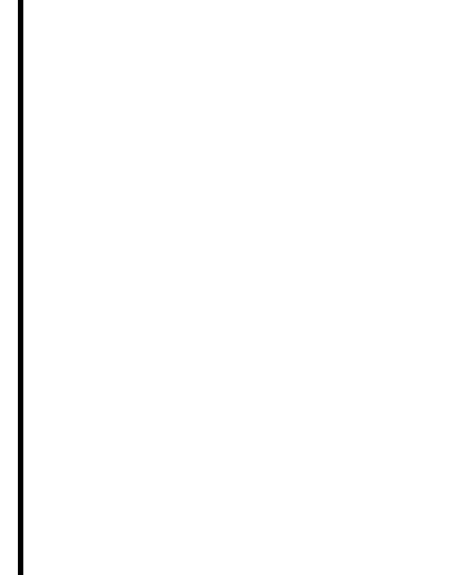

GENERAL NOTES

1. EXISTING CONDITIONS PLAN OF SURVEY BY ROBERT D. MCCONNELL, ONTARIO LAND SURVEYOR DATED MARCH 4, 2025.
2. ALL CONSTRUCTION HOARDING AND TREE PROTECTION TO BE INSTALLED PRIOR TO START OF OPERATIONS.
3. CONTRACTOR TO VERIFY ALL SITE CONDITIONS AND REPORT ANY DISCREPANCIES TO THE ARCHITECT IMMEDIATELY.
4. LAYOUT ALL WORK FOR INSPECTION AND APPROVAL BY CONSULTANT PRIOR TO COMMENCEMENT OF CONSTRUCTION.
5. CONTRACTOR RESPONSIBLE FOR ANY AND ALL UNDERGROUND UTILITIES.
6. CONTRACTOR TO LAY OUT ALL SITE FURNISHINGS FOR LANDSCAPE ARCHITECT REVIEW AND FINAL FINE ADJUSTMENT PRIOR TO CONTRACTOR AFFIXING SITE FURNISHINGS TO HARD SURFACES.
7. CONTRACTOR TO ENSURE PROPER DRAINAGE FROM ALL STRUCTURES.
8. CONTRACTOR TO MAKE GOOD ALL DAMAGE TO ANY EXISTING OR ADJACENT CONDITIONS/ STRUCTURES DURING CONSTRUCTION TO THE SAME AND ACCEPTABLE TO ARCHITECT AND OWNER.

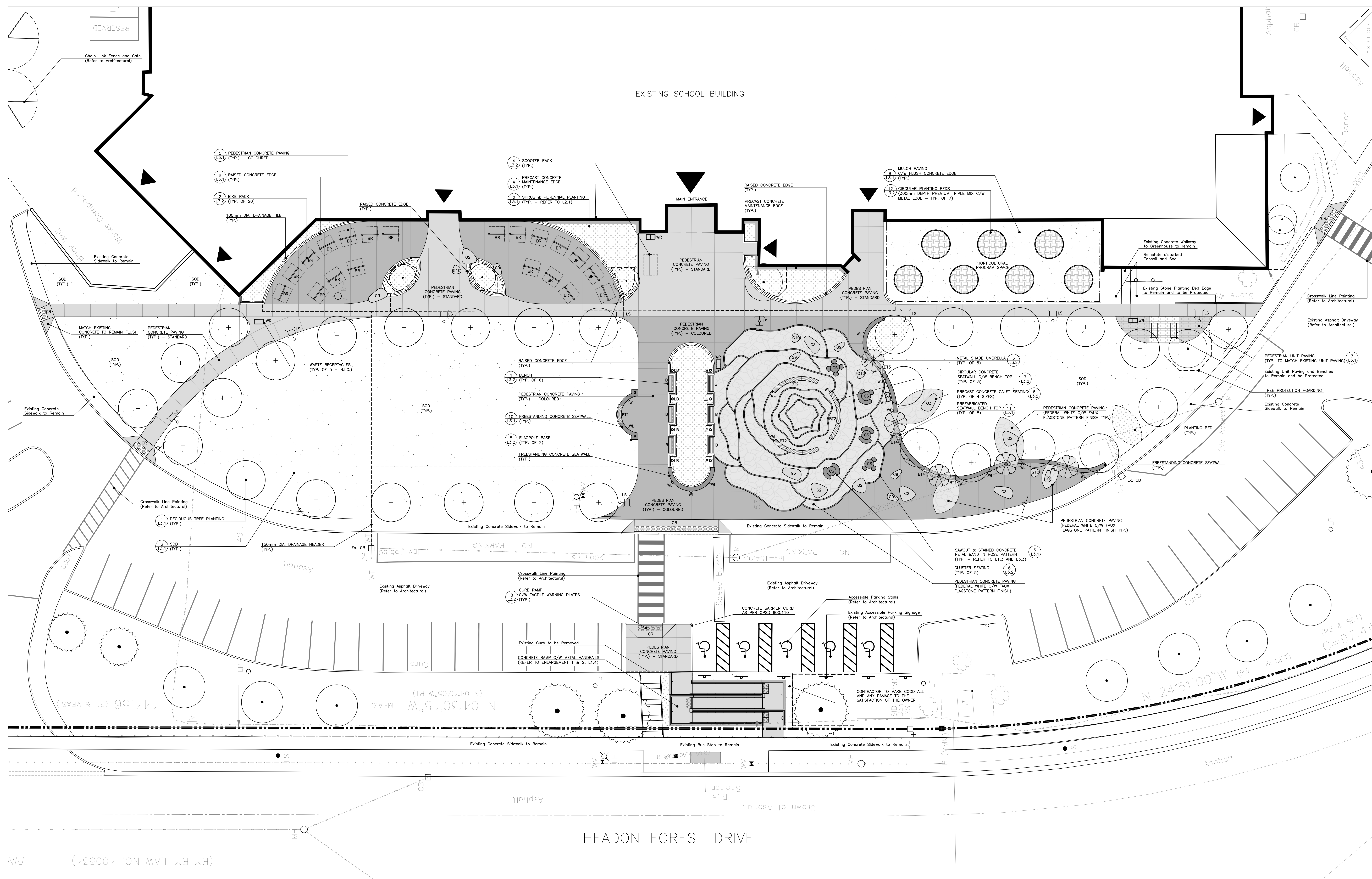
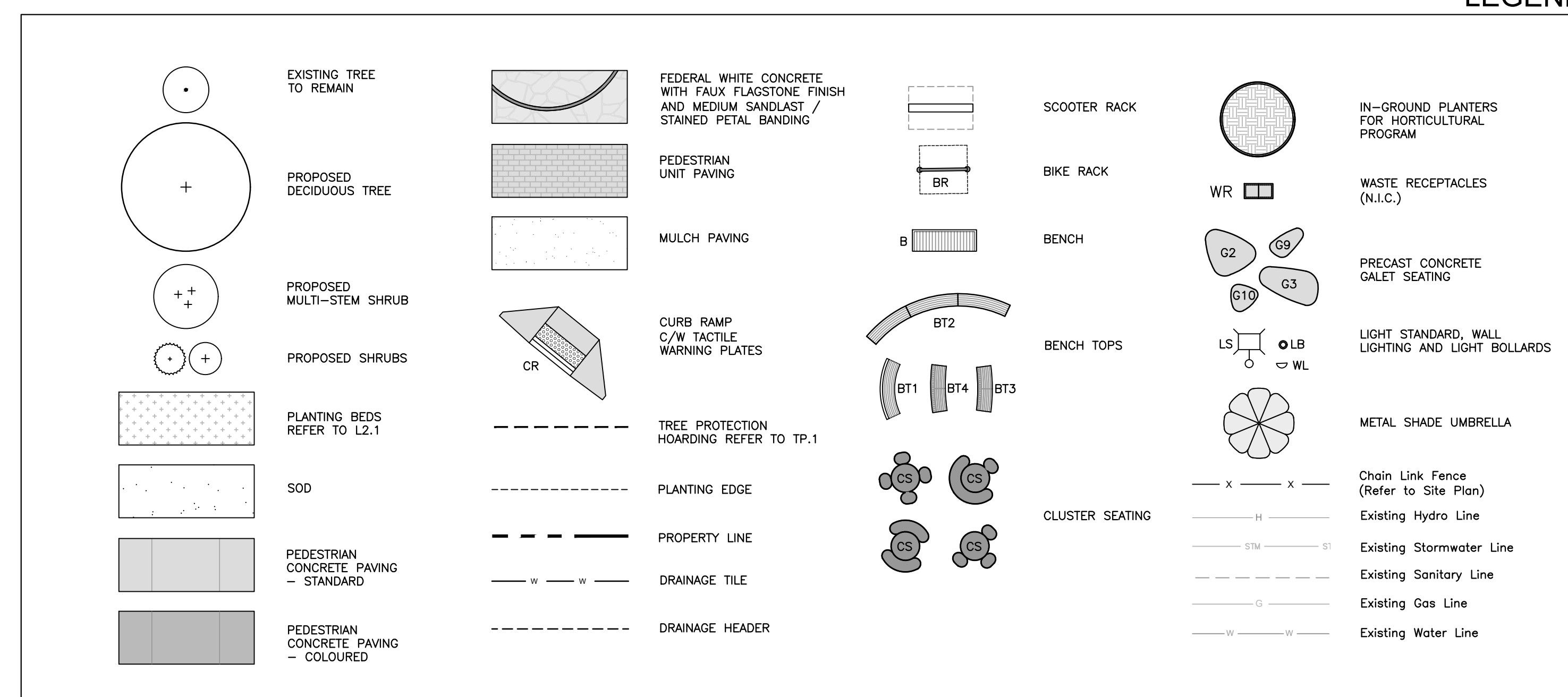

2	ISSUED FOR TENDER	05/07/2012
1	ISSUED FOR CLIENT REVIEW	04/06/2012
NO	ISSUED	DATE

DRAWINGS ARE NOT TO BE SCALED. CONTRACTOR MUST CHECK AND VERIFY ALL DIMENSIONS AND CONDITIONS OF THE PROJECT; AND MUST REPORT ANY DISCREPANCIES TO THE CONSULTANTS BEFORE PROCEEDING WITH THE WORK. THE USE OF THIS DRAWING OR PART THEREOF IS FORBIDDEN WITHOUT THE WRITTEN APPROVAL OF THE CONSULTANTS.

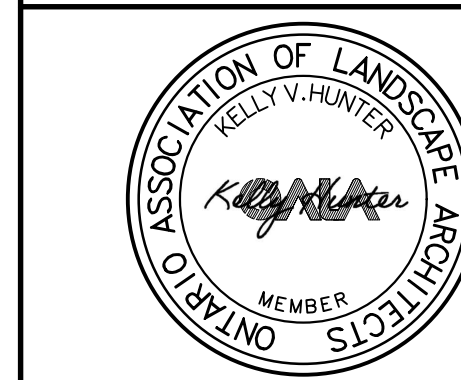

NOTRE DAME CATHOLIC
SECONDARY SCHOOL

SPA No. 2333 HEADON FOREST DRIV
BURLINGTON, ONTAR

LEGAL DESCRIPTION:

LANDSCAPE PLAN



SCALE 1:150	PROJECT
----------------	---------

DATE	2026.01.22
------	------------



251584

2009/7/23	
DRAWN	DRAWING

112	112
CHECKED	112

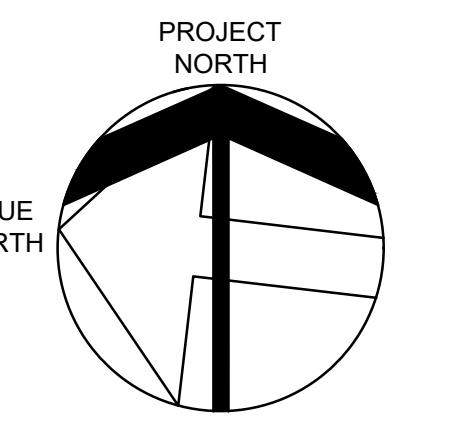
KHBF	212



ISSUED FOR TENDER	05/07/2024
ISSUED FOR CLIENT REVIEW	04/06/2023
ISSUED	DATE
THIS DRAWING IS NOT TO BE SCALED. CONTRACTOR MUST VERIFY ALL DIMENSIONS AND CONDITIONS ON SITE. MUST REPORT ANY DISCREPANCIES OR CONSULTATIONS BEFORE PROCEEDING WITH THE WORK. THE USE OF THIS DRAWING OR PART THEREOF IS INVALID WITHOUT THE WRITTEN APPROVAL OF THE DESIGNER.	
	
NOTRE DAME CATHOLIC SECONDARY SCHOOL	
NO.	2333 HEADON FOREST DRIVE BURLINGTON, ONTARIO
GENERAL DESCRIPTION	
LANDSCAPE ENLARGEMENTS	
	
FRP Inc. landscape architects 1877 Davenport Road Toronto, M6H 1B9 www.frpinc.ca	
DATE 1/75	PROJECT 251584
DATE 2025.01.23	DRAWING
BY N	L1.3
CHKD REV/01	

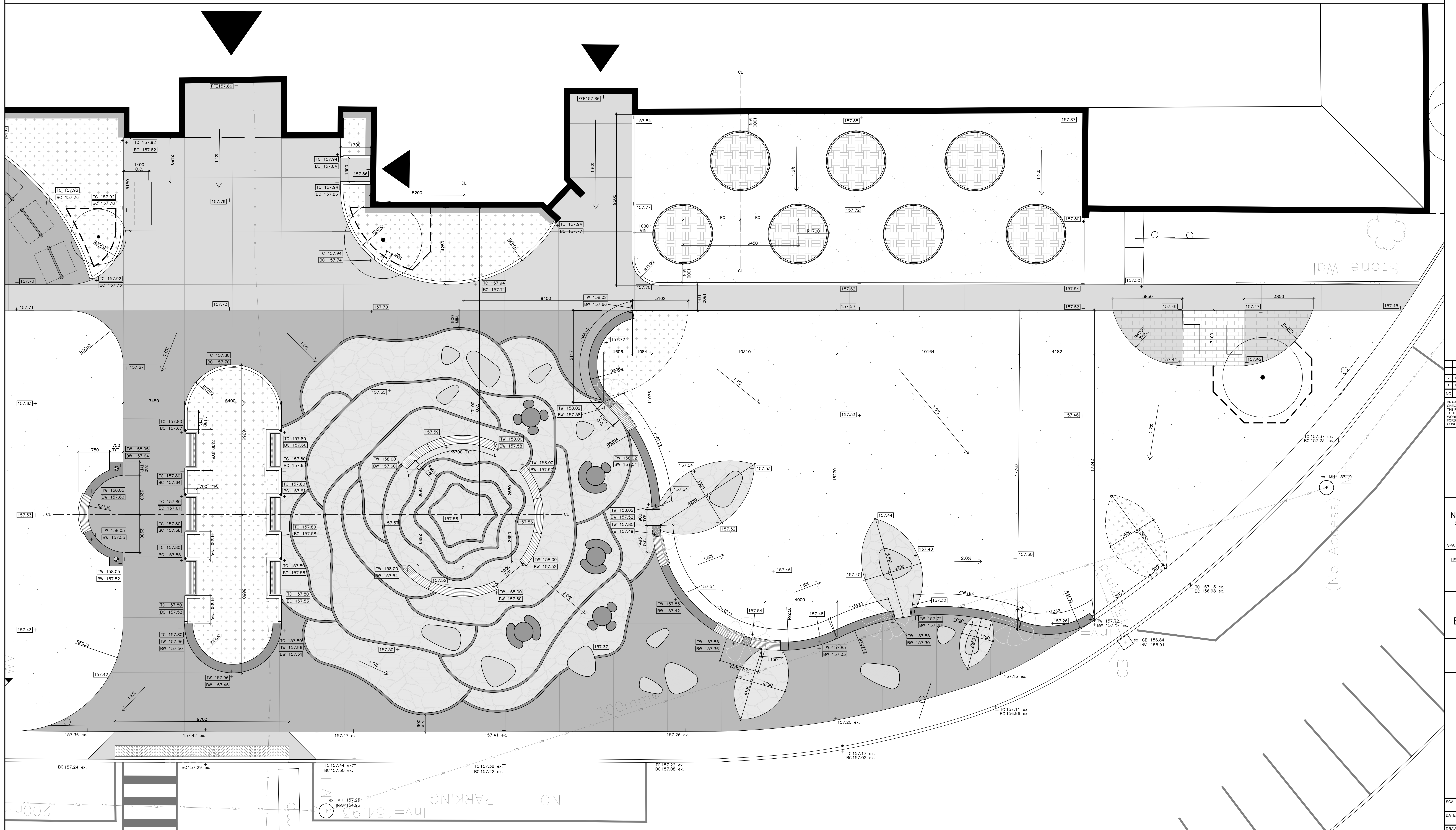

1 ROSE PLAZA ENLARGEMENT
1:75

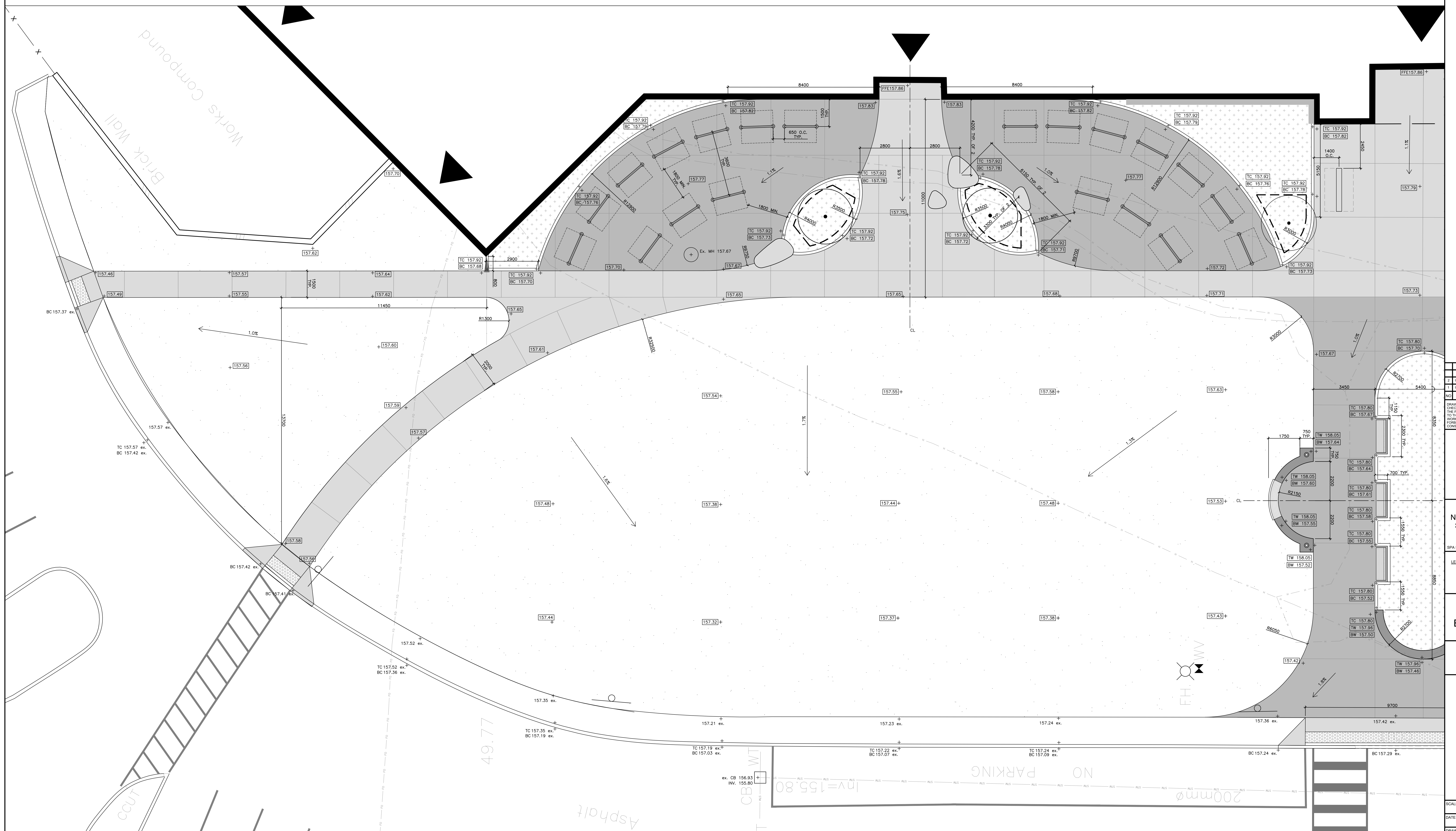
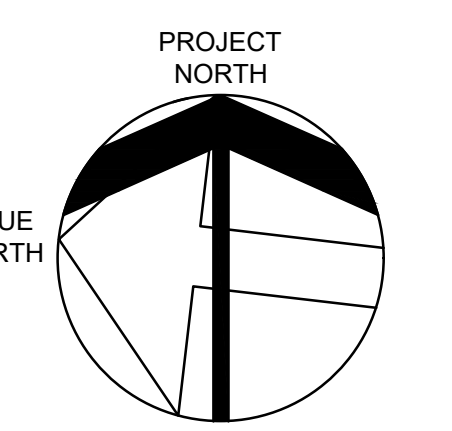

1 ROSE PLAZA ENLARGEMENT
1:75

ISSUED FOR TENDER	05/07/2025
ISSUED FOR CLIENT REVIEW	04/08/2025
ISSUED	DATE

INGS ARE NOT TO BE SCALED. CONTRACTOR MUST
K AND VERIFY ALL DIMENSIONS AND CONDITIONS ON
PROJECT; AND MUST REPORT ANY DISCREPANCIES
BE CONSULTANTS BEFORE PROCEEDING WITH THE
K. THE USE OF THIS DRAWING OR PART THEREOF IS
IDDEN WITHOUT THE WRITTEN APPROVAL OF THE
ULTANTS.



NOTRE DAME CATHOLIC
SECONDARY SCHOOL

No. 2333 HEADON FOREST DRIVE
BURLINGTON, ONTARIO

LEGAL DESCRIPTION:

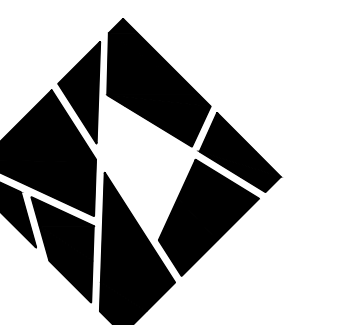
LANDSCAPE
ENLARGEMENTS

FRP Inc.
Landscape architects
177 Davenport Road
Toronto, M6N 1B9
www.frpinc.ca

E	PROJECT
1:75	251584

2/25/12	
W JB	DRAWING
KED	114

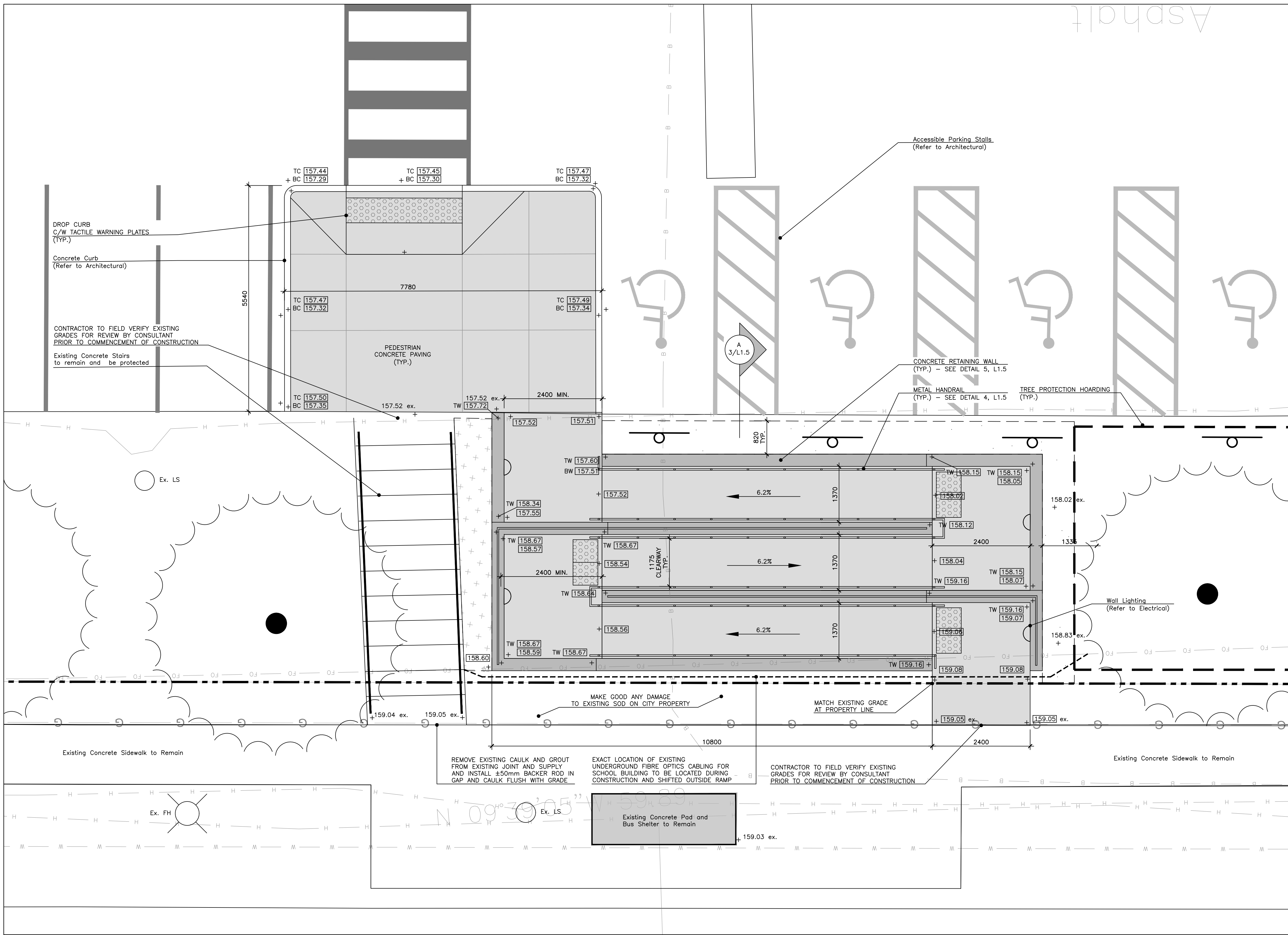

1 RAMP LAYOUT AND GRADING - SEPARATE PRICE #1
1:50

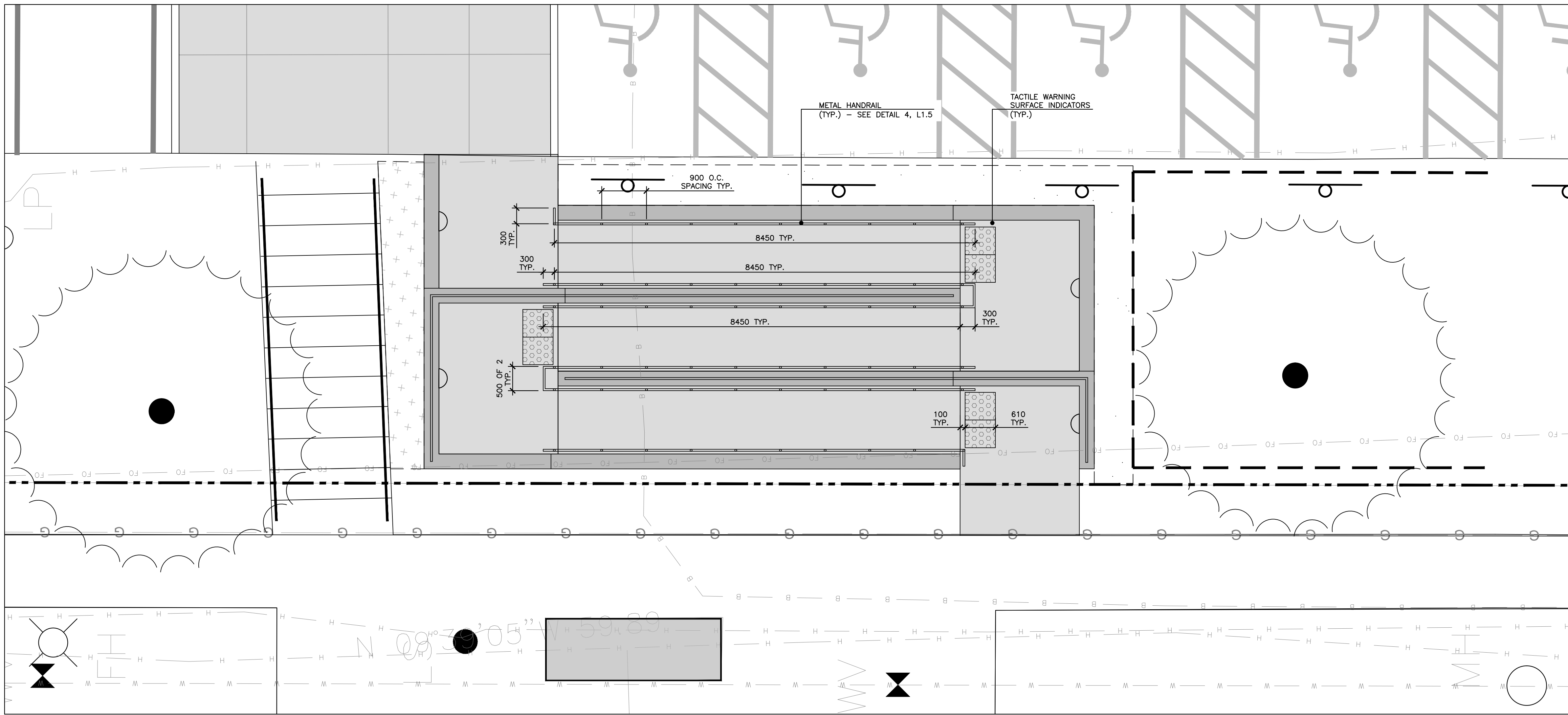

2 METAL HANDRAIL LAYOUT
1:50

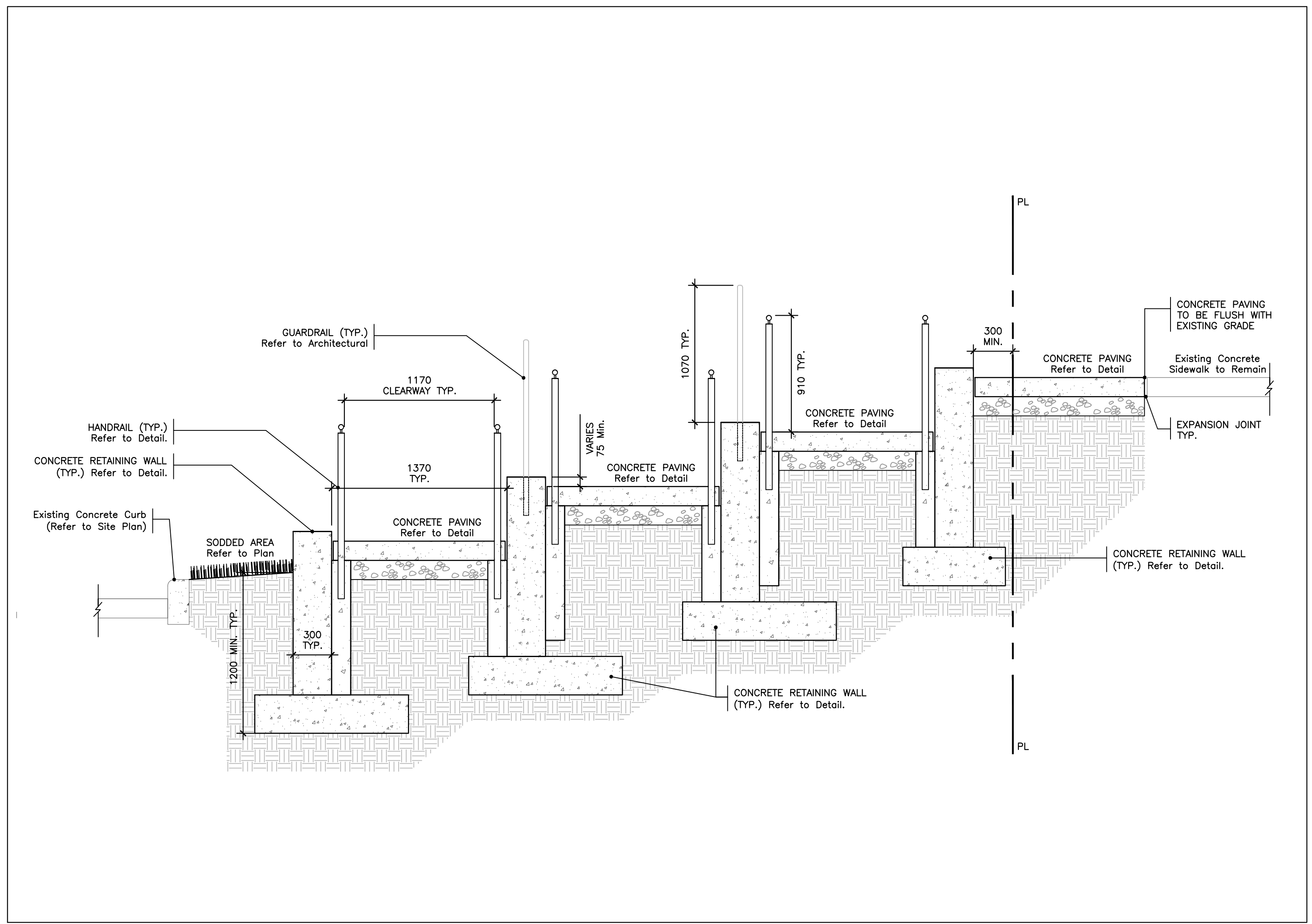

3 RAMP SECTION 'A'
1:25

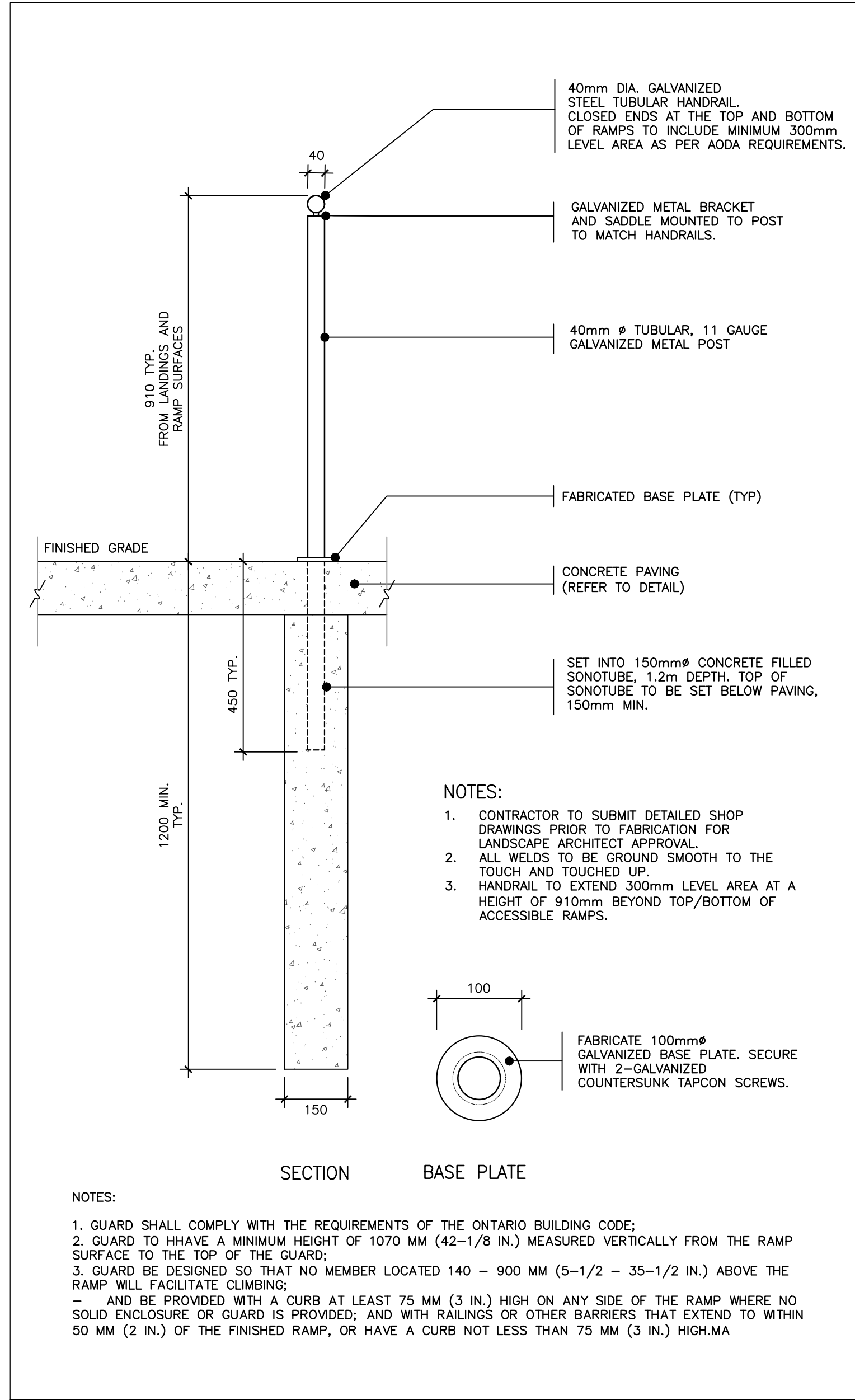

4 METAL HANDRAIL
1:10

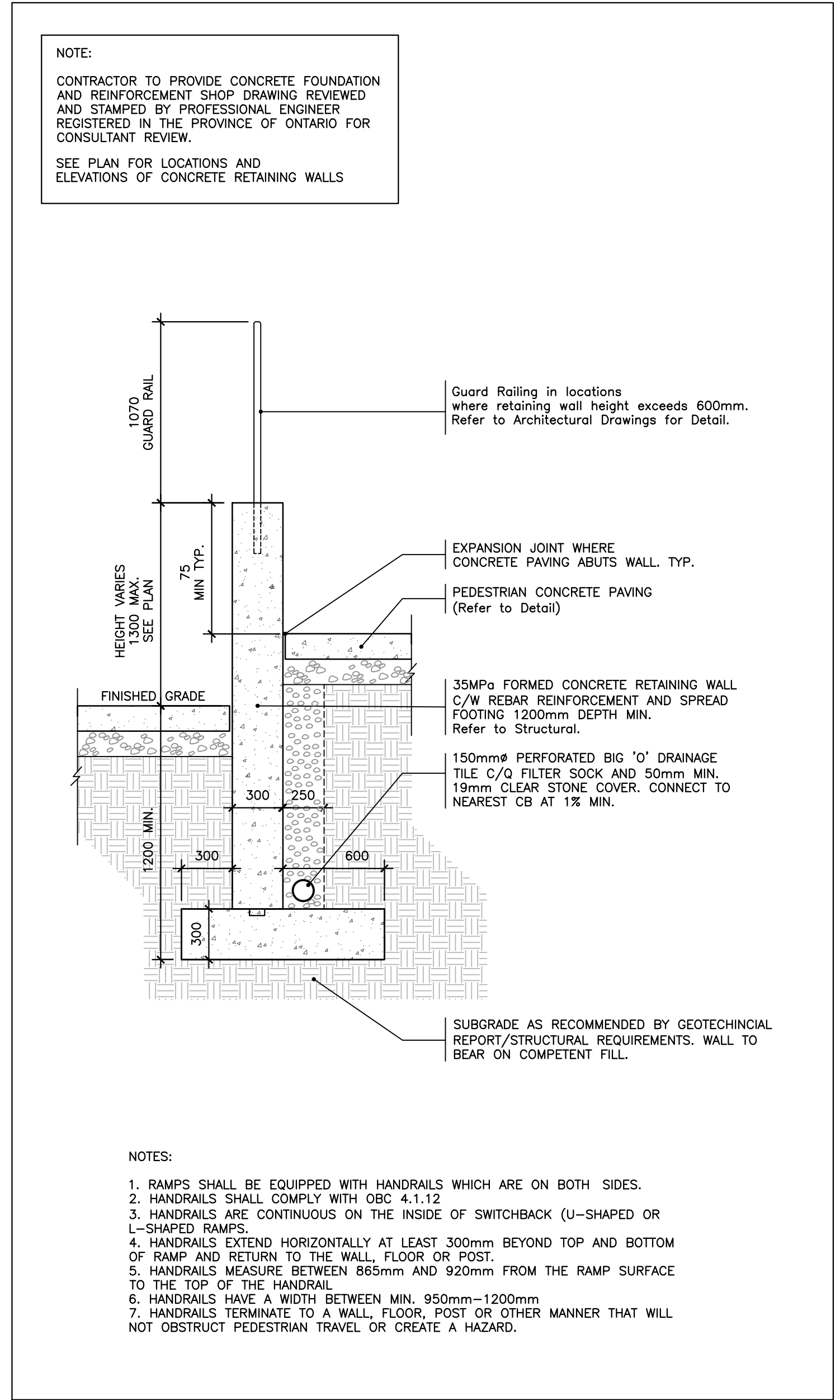

5 CONCRETE RETAINING WALL
1:25

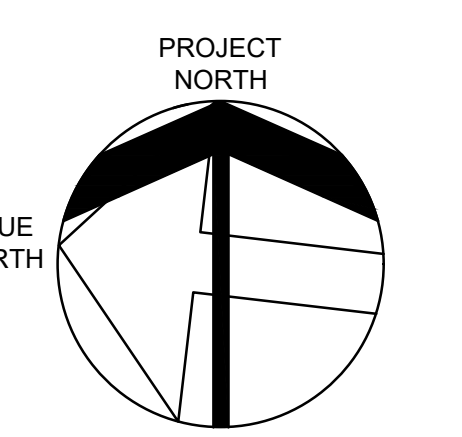

1	ISSUED FOR TENDER	05/07/2025
2	ISSUED FOR CLIENT REVIEW	04/08/2025
3	ISSUED	DATE

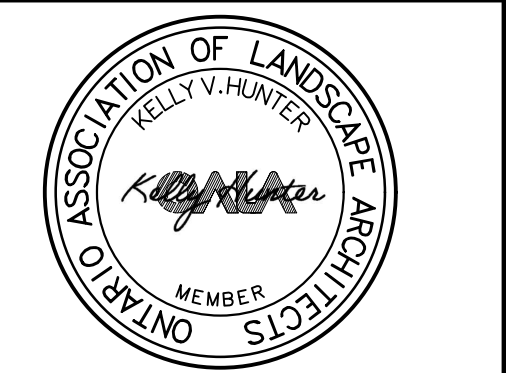

NOTRE DAME CATHOLIC
SECONDARY SCHOOL

2533 HEACON FOREST DRIVE
BURLINGTON, ONTARIO

LEGAL DESCRIPTION

EXTERIOR
RAMP LAYOUT
& DETAILS



SCALE	1:75	PROJECT	251584
DATE	2025.01.23	DRAWING	L1.5
DRAWN	JH	CHECKED	KHBY

PLANT LIST

SYMBOL	BOTANICAL NAME	COMMON NAME	QUANTITY	SIZE	CONDITION	NATIVE (Y/N)	DROUGHT TOLERANCE (H/M/L)	SALT TOLERANCE (H/M/L)
TREES								
AR	Acer rubrum	Red Maple	8	70mm	B.B.	Y	L	L
AS	Acer saccharum	Sugar Maple	7	70mm	B.B.	Y	L	L
CO	Celtis occidentalis	Common Hackberry	3	70mm	B.B.	Y	H	H
GT	Gleditsia triacanthos var. inermis 'Shademaster'	Thornless 'Shademaster' Honey Locust	6	70mm	B.B.	N.VAR	H	H
QR	Quercus rubra	Red Oak	5	70mm	B.B.	Y	H	H
SHRUBS								
Cc	Cercis canadensis	Eastern Redbud	3	2.4m HT.	B.B.	Y	H	H
Jv	Juniperus vrginiana 'Grey Owl'	Grey Owl Juniper	31	5 gal.	potted	N.VAR	H	H
Rr	Rosa rugosa 'Alba'	White Rugosa Rose	48	5 gal.	potted	Y	H	L
PERENNIALS								
am	Achillea millefolium	White Yarrow	270	1 gal.	potted	Y	H	H
ep	Echinacea purpurea	Purple Coneflower	355	1 gal.	potted	Y	H	L
GRASSES								
cp	Carex pensylvanica	Oak Sedge	220	1 gal.	potted	Y	H	H
pv	Panicum virgatum 'Prairie Winds'	Prairie Winds Switch Grass	118	1 gal.	potted	Y	H	H
sh	Sporobolus heterolepis	Prairie dropseed Grass	175	1 gal.	potted	Y	H	H
ss	Schizachyrium scoparium 'Blaze'	Blaze Little Bluestem	185	1 gal.	potted	Y	H	H
pa	Pennisetum alopecuroides 'Hameln'	Dwarf Fountain Grass	190	1 gal.	potted	Y	H	H

LEGEND

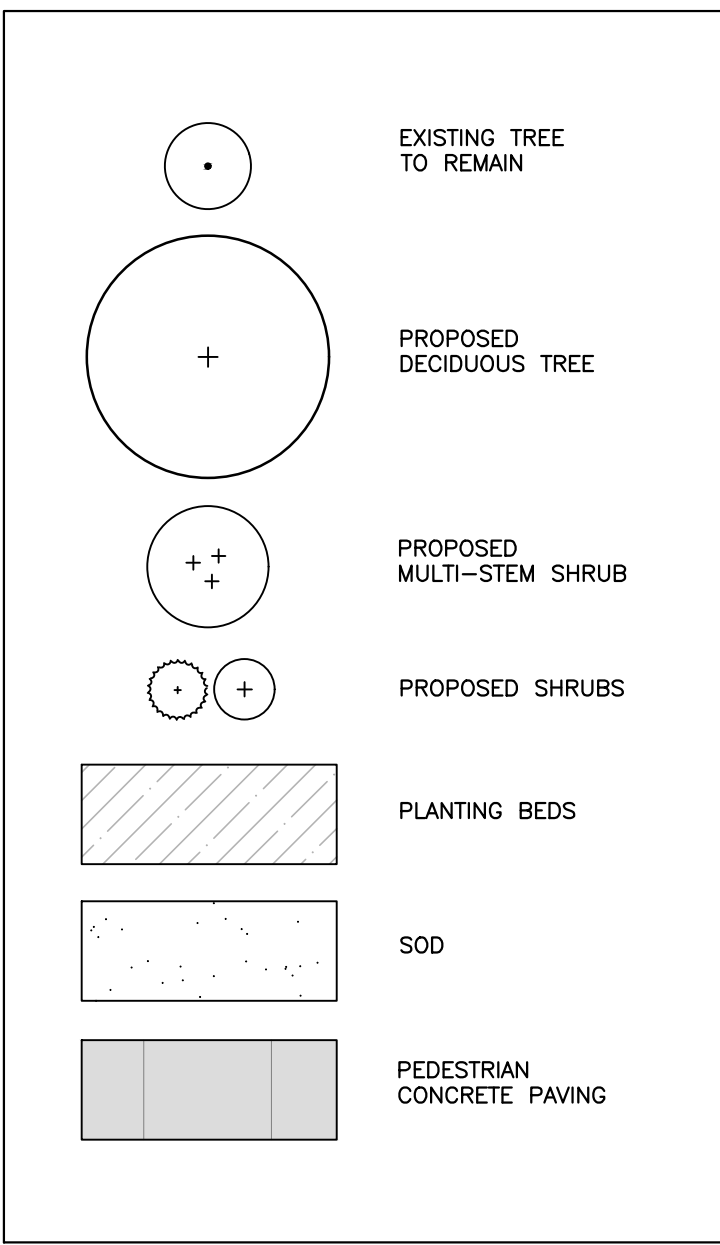

PLANTING NOTES

- ALL PLANT MATERIAL IS TO MEET THE STANDARDS AS OUTLINED IN THE CANADIAN STANDARDS FOR NURSERY STOCK, CURRENT EDITION.
- FOR ALL CONTRACTOR PURCHASED MATERIALS PLANT SIZES WILL BE AS MEASURED ON SITE. NURSERY WAYBILLS WILL NOT BE ACCEPTABLE FOR DETERMINATION OF PLANT SIZES.
- PROTECT PLANT MATERIAL FROM FROST, EXCESSIVE HEAT, WIND AND SUN DURING TRANSPORTATION. ALL WILTED OR WIND DAMAGED PLANT MATERIAL WILL BE REJECTED.
- CONTRACTOR TO LAYOUT ALL PLANT MATERIAL AS PER PLANTING PLANS PRIOR TO INSTALLATION FOR LANDSCAPE ARCHITECT REVIEW AND APPROVAL.
- WARRANTY PERIOD FOR ALL PLANTING IS ONE YEAR FROM SUBSTANTIAL COMPLETION. WARRANTY REPLACEMENTS OF ALL PLANT MATERIAL WILL BE UNDERTAKEN BY THE CONTRACTOR AS REQUESTED BY THE LANDSCAPE ARCHITECT AT ANY TIME DURING THE WARRANTY PERIOD.
- FOR BURLAPED ROOT BALLS, CUT AWAY TOP ONE THIRD OF WRAPPING AND WIRE BASKET WITHOUT DAMAGING ROOT BALL. DO NOT PULL BURLAP OR ROPE FROM UNDER ROOT BALL. FOR POTTED PLANTS REMOVE ENTIRE CONTAINER.
- BACKFILL SOIL IN 150mm LIFTS, TAMP EACH LIFT TO ELIMINATE AIR POCKETS. WHEN TWO THIRDS OF DEPTH OF PLANTING PIT HAS BEEN BACKFILLED, FILL REMAINING SPACE WITH WATER. AFTER WATER HAS PENETRATED INTO SOIL, BACKFILL TO FINISH GRADE.
- PLANTS SHOWN IN GROUPS ARE TO BE PLANTED IN CONTINUOUS PLANT BEDS AS SHOWN ON PLANTING DETAIL.
- PLANT MATERIAL INSTALLED FOLLOWING LEAF DROP IN THE FALL WILL BE ACCEPTED AFTER THE START OF THE NEXT GROWING SEASON PROVIDED THAT ACCEPTANCE CONDITIONS ARE FULFILLED.
- ANY PLANTING OR LANDSCAPING WORK THAT IS REJECTED AT THE FINAL INSPECTION WILL BE CORRECTED IN A TIMELY MANNER AT CONTRACTOR'S EXPENSE.
- REJECTED PLANT MATERIAL MUST BE REMOVED FROM THE SITE WITHIN ONE WORKING DAY.
- SOIL MIXTURE FOR PLANTING TO BE 50% SANDY TOPSOIL, 25% PEATMOSS, 25% WELL ROTTED MANURE, AND 500G BONEMEAL PER CUBIC METRE OF PLANTING SOIL.
- CONTRACTOR TO CHECK QUANTITIES AND REPORT ANY DISCREPANCIES TO THE LANDSCAPE ARCHITECT IMMEDIATELY. PLANT QUANTITIES INDICATED ON THE PLAN SUPERCEDE THE TOTALS IN THE PLANT LIST.

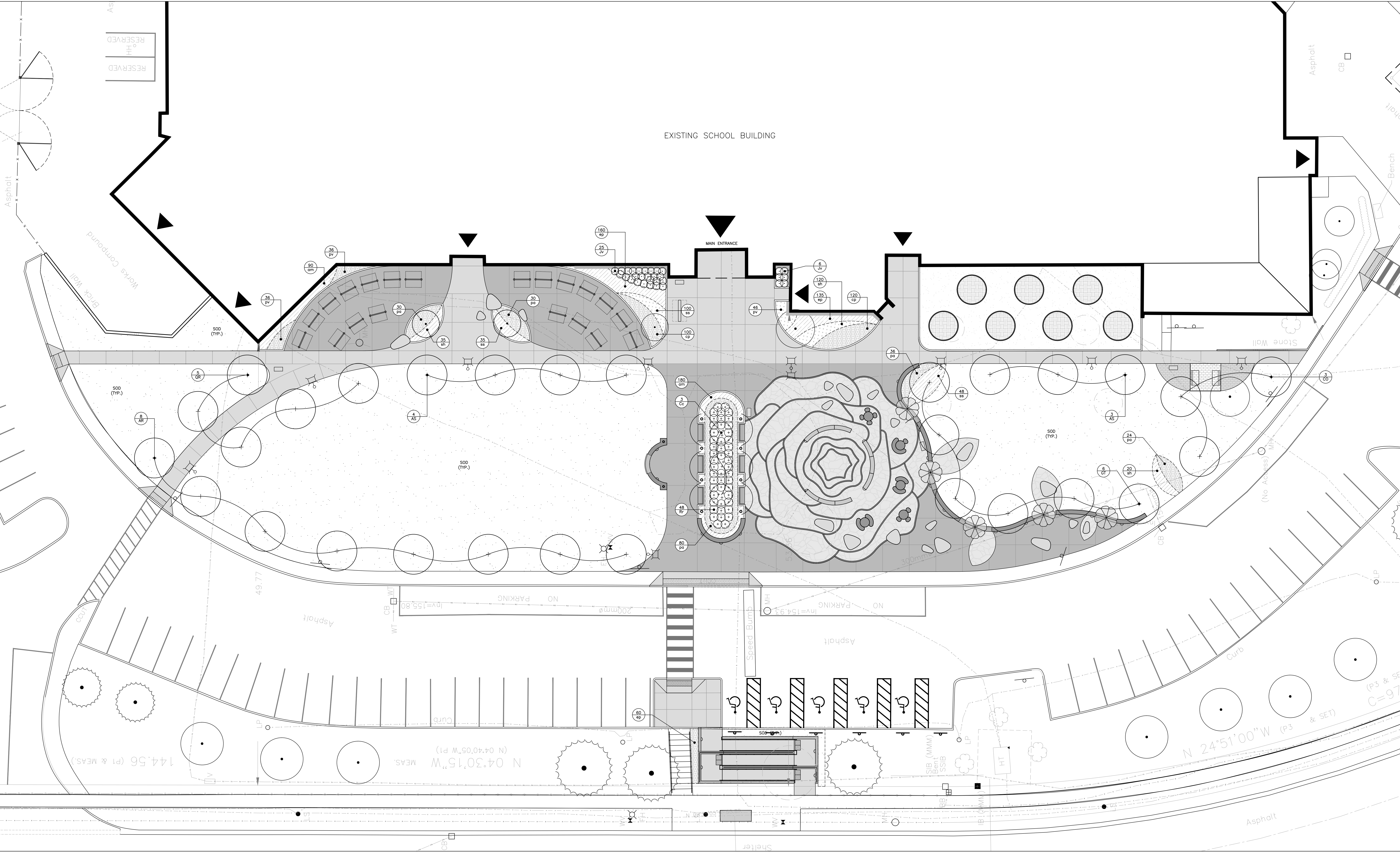

PROJECT NORTH

TRUE NORTH

1	ISSUED FOR TENDER	05/07/2025
2	ISSUED FOR CLIENT REVIEW	04/06/2025
3	ISSUED	DATE

DRAWINGS ARE NOT TO BE SCALED. CONTRACTOR MUST CHECK AND VERIFY ALL DIMENSIONS AND CONDITIONS ON THE PROJECT AND MUST REPORT ANY DISCREPANCIES TO THE CONSULTANTS BEFORE PROCEEDING WITH THE WORK. THE USE OF THIS DRAWING OR PART THEREOF IS FORWARDED WITHOUT THE WRITTEN APPROVAL OF THE CONSULTANTS.

ASSOCIATION OF LANDSCAPE ARCHITECTS

MEMBER

ONARIO

NOTRE DAME CATHOLIC SECONDARY SCHOOL

SPA No. 2533 HEADON FOREST DRIVE BURLINGTON, ONTARIO

LEGAL DESCRIPTION

PLANTING PLAN

FRP Inc.

landscape architects

1877 Davenport Road

Toronto, M6N 1B9

www.fripinc.ca

SCALE	PROJECT
1:150	251584
DATE	DRAWING
2025.01.23	JH
DRAWN	CHECKED
KHWH	KHWH

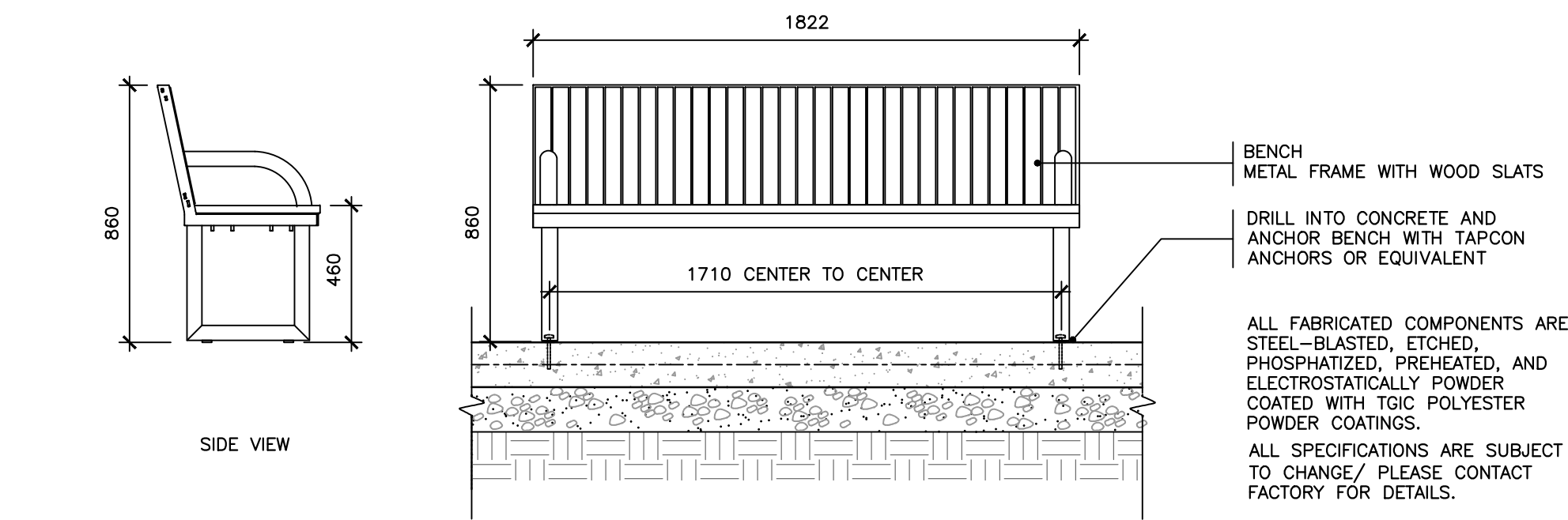

BENCH

NTS 1

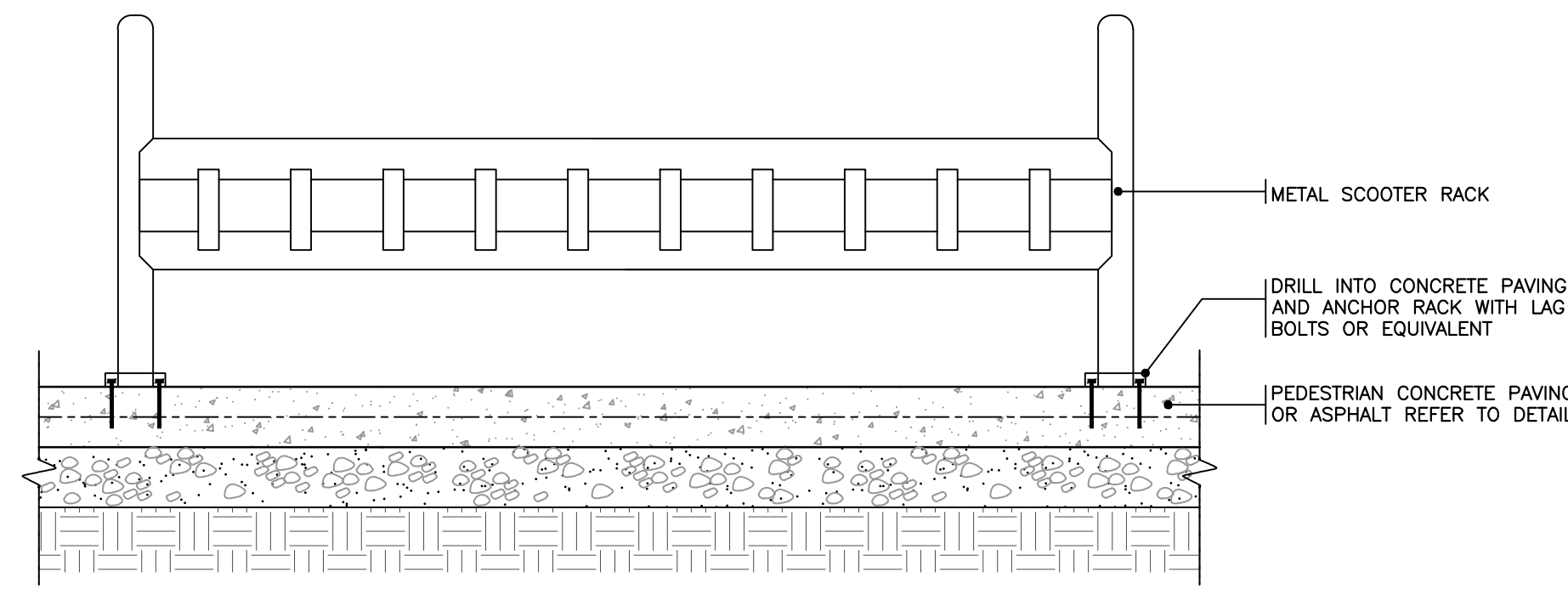

SCOOTER RACK

NTS 4

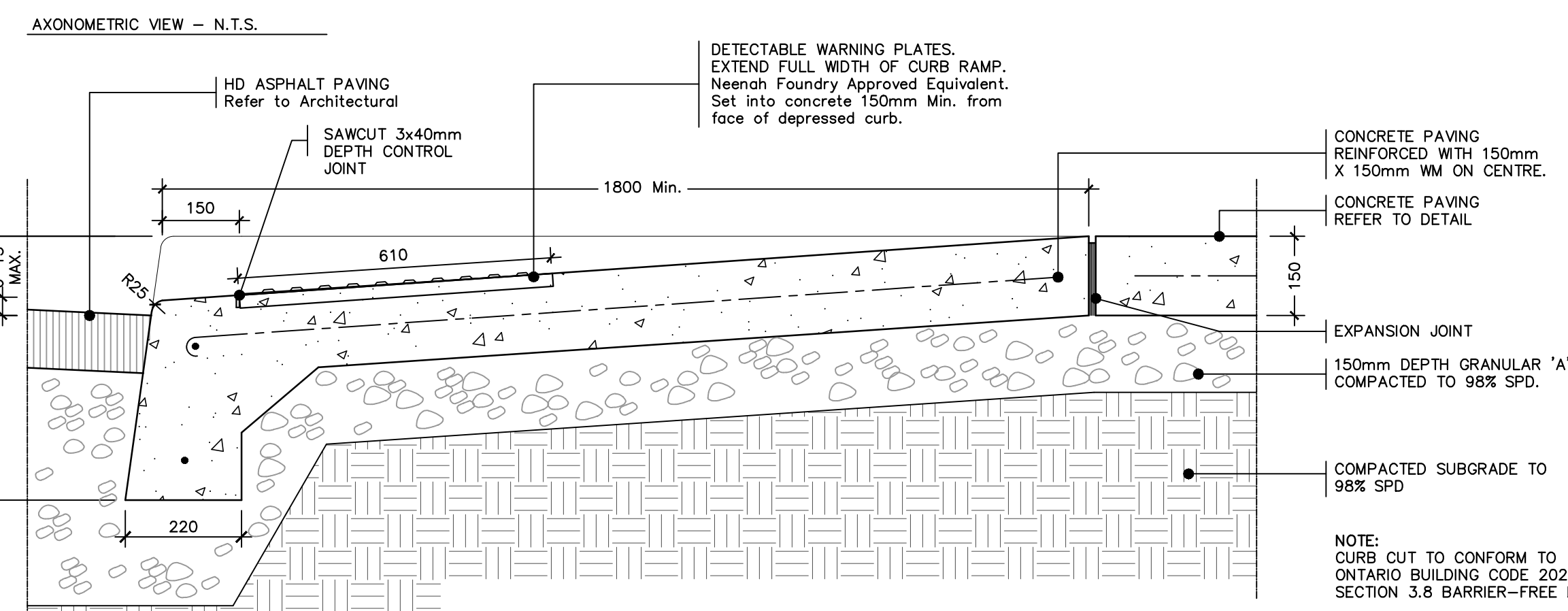
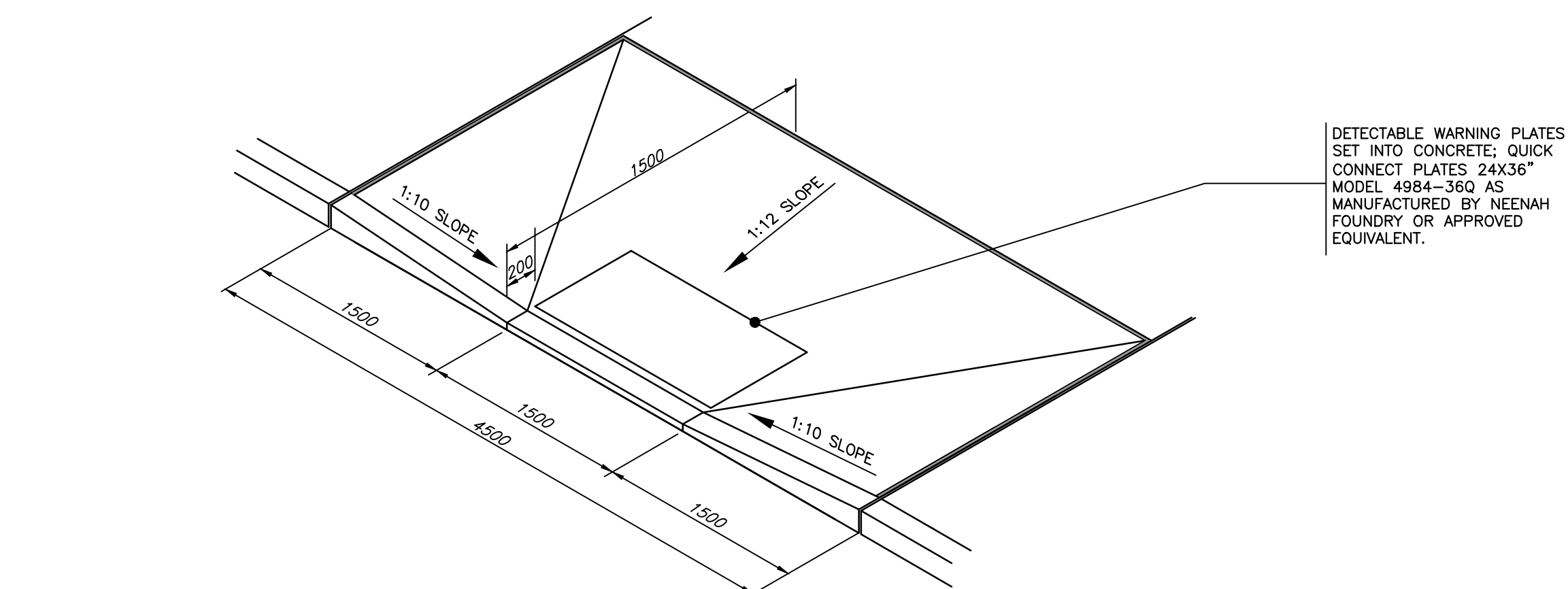

CURB RAMP C/W TACTILE WARNING PLATES

1:10 8

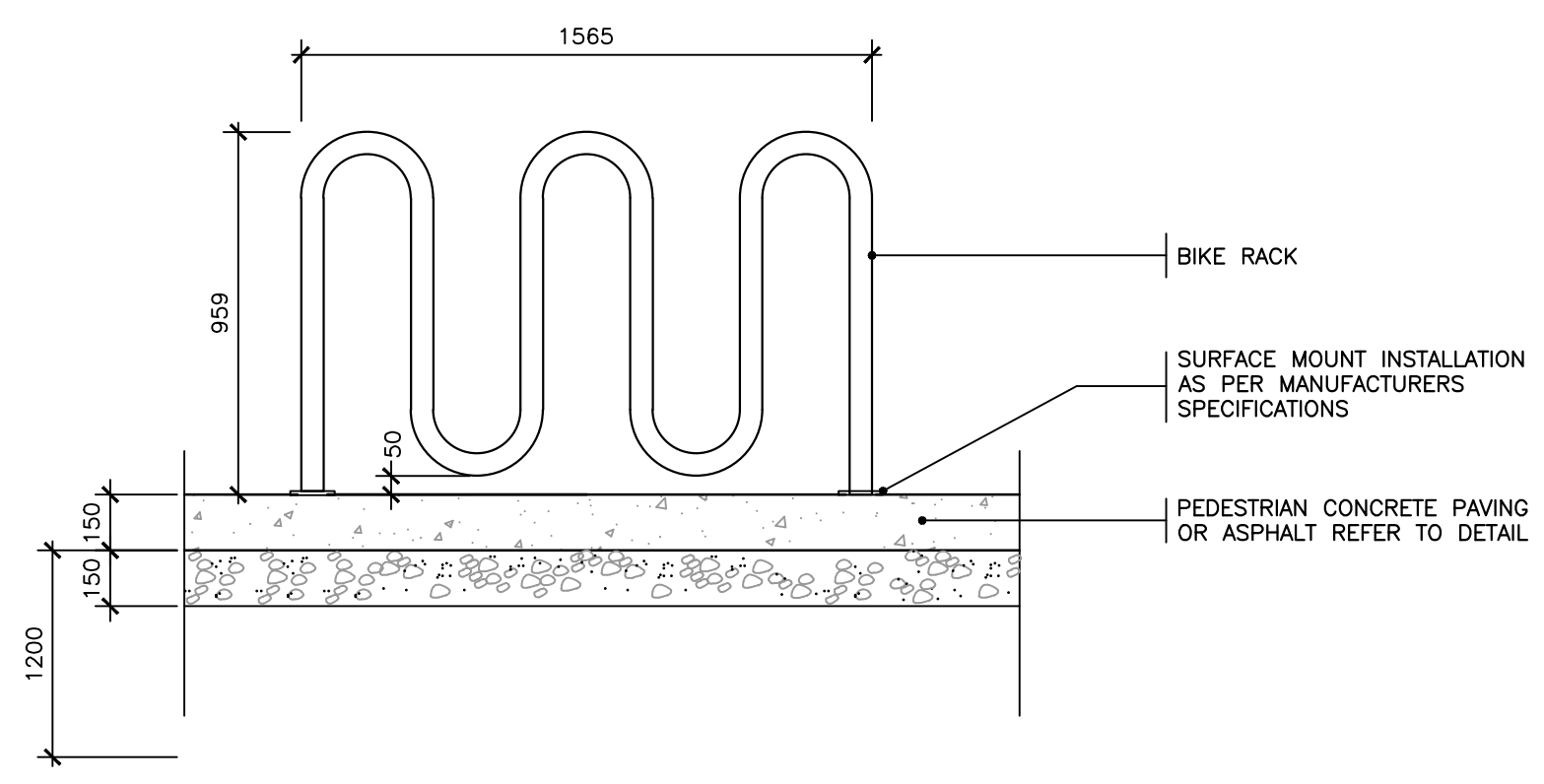

BIKE RACK

NTS 2

NOTE:
CONTRACTOR TO PROVIDE CONCRETE FOUNDATION AND REINFORCEMENT SHOP DRAWING REVIEWED AND STAMPED BY PROFESSIONAL ENGINEER REGISTERED IN THE PROVINCE OF ONTARIO FOR CONSULTANT REVIEW.

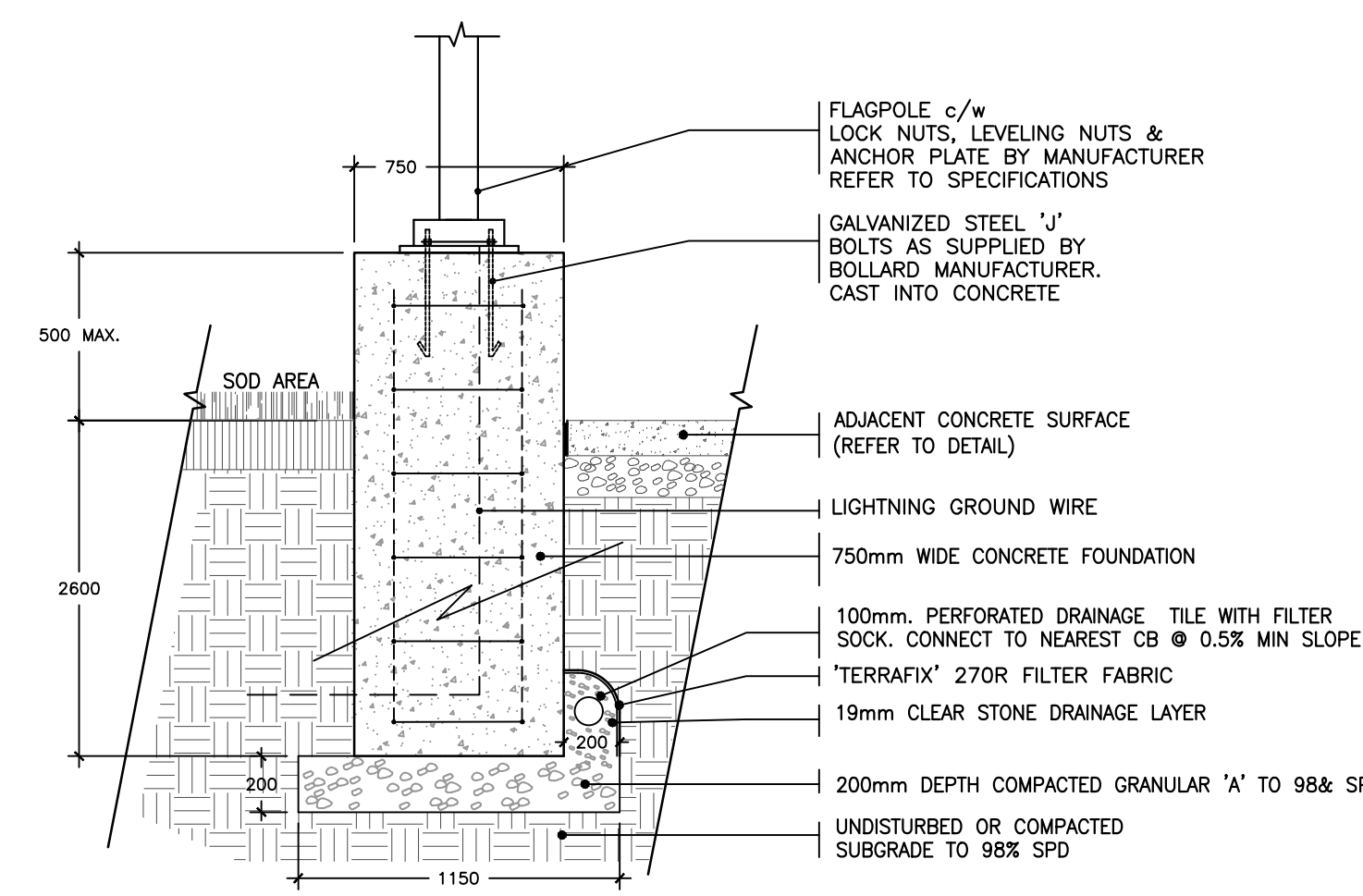

FLAGPOLE BASE

1:10 5

NOTE:
CONTRACTOR TO PROVIDE CONCRETE FOUNDATION AND REINFORCEMENT SHOP DRAWING REVIEWED AND STAMPED BY PROFESSIONAL ENGINEER REGISTERED IN THE PROVINCE OF ONTARIO FOR CONSULTANT REVIEW.

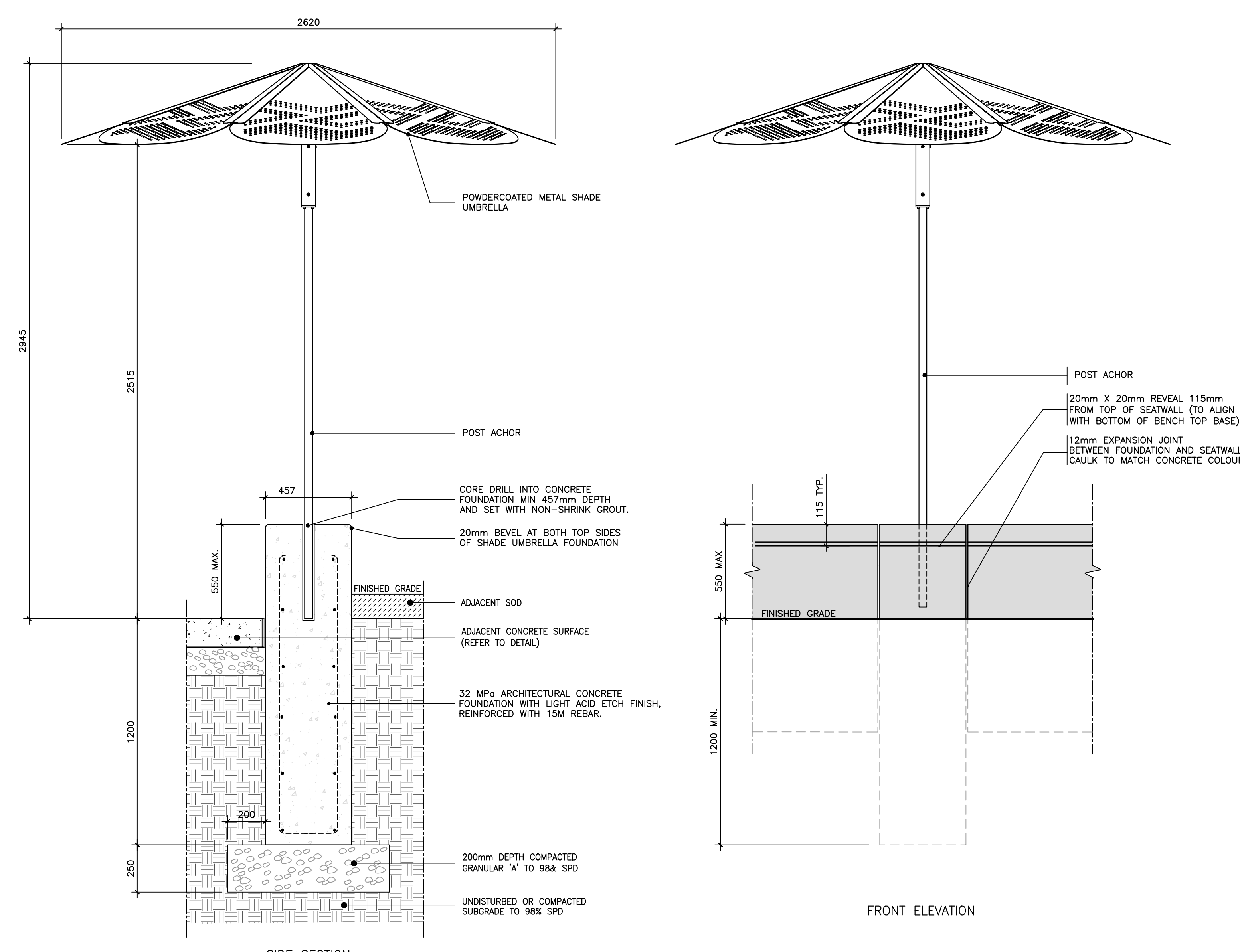

METAL SHADE UMBRELLA

NTS 3

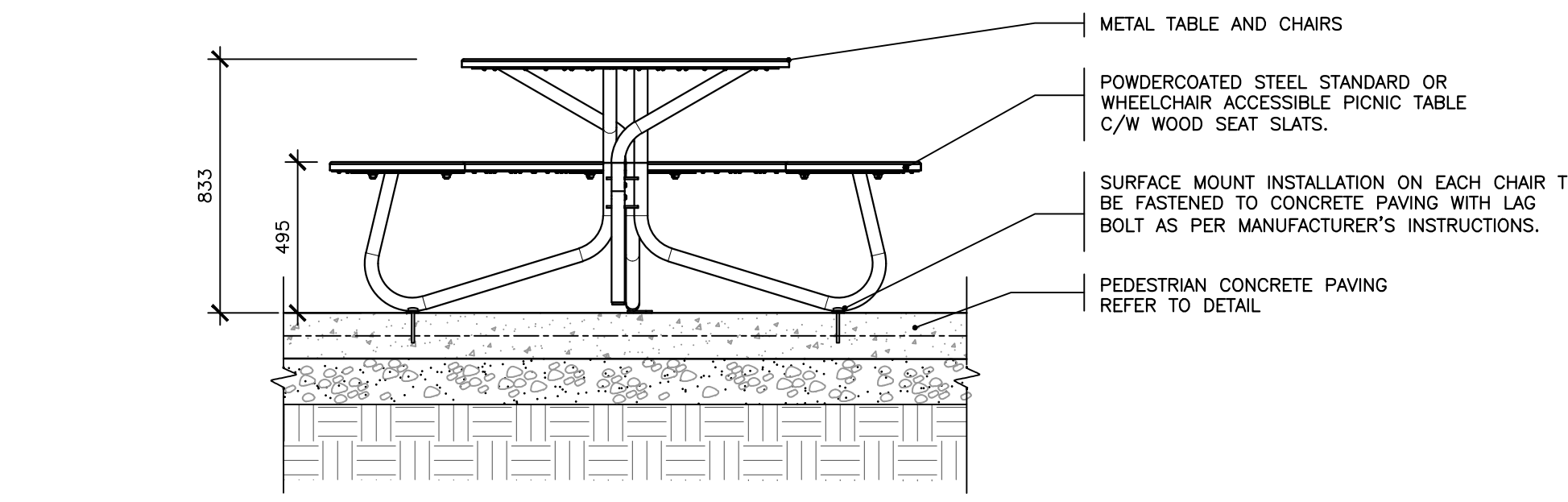

CLUSTER SEATING

NTS 6

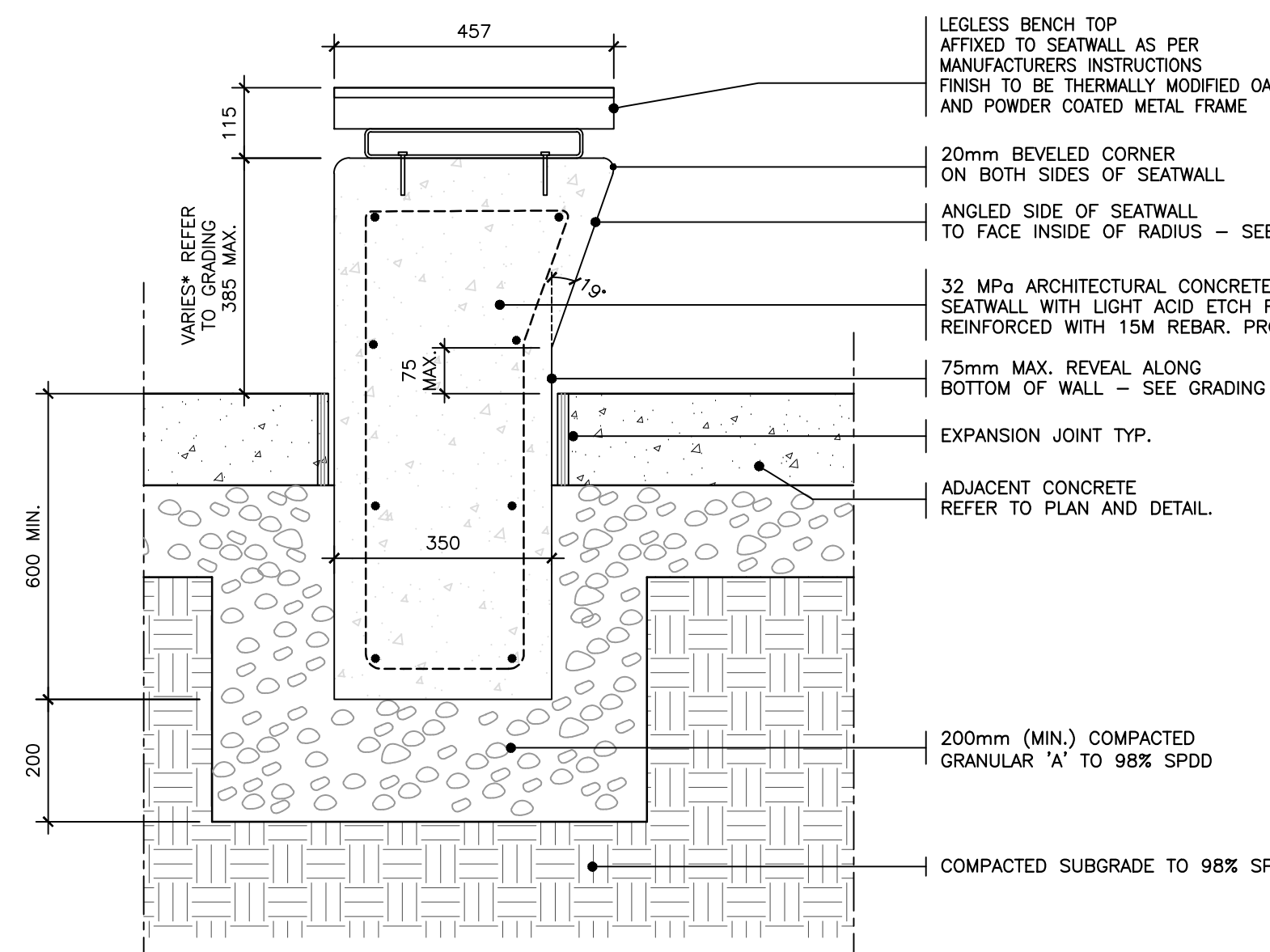

CIRCULAR CONCRETE SEATWALL C/W BENCH TOP

NTS 7

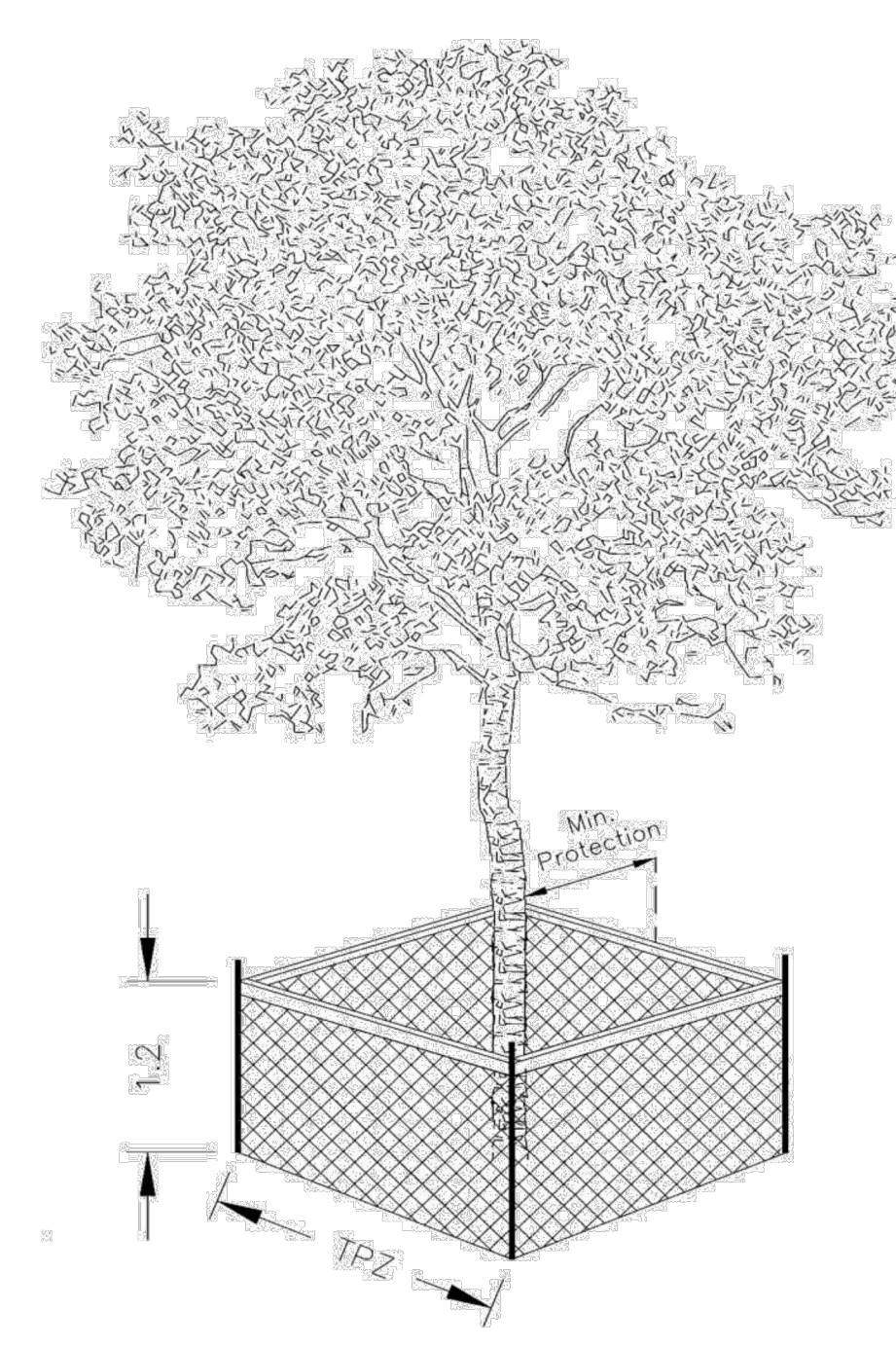

TREE PROTECTION BARRIER

- The required barrier is a 1.2 metre (4 ft) high orange plastic web snow fencing on 2" x 4" frame. Where orange plastic web snow fencing creates a restriction to sightlines, wire fencing with reflective tape can be used.
- Tree protection barriers are to be erected prior to the commencement of any construction or grading activities on the site and are to remain in place throughout the entire duration of the project. The barriers shall be maintained erect and in good repair throughout the duration of construction operations with breaks and unsupported sections repaired immediately. Tree protection may be not be removed prior to the completion of construction without written authorization from the Manager of Urban Forestry or designate.
- All supports and bracing used to safely secure the barrier should be located outside the MTPZ. All supports and bracing should minimize damage to roots.
- Where some fill or excavated material must be temporarily located near a MTPZ, a wooden barrier with silt fencing must be used to ensure no material enters the MTPZ.
- No materials or fill may be stored within the MTPZ.
- Equipment or vehicles shall not be operated, parked, repaired, or refueled within the MTPZ.
- No construction activity, grade changes, surface treatment or excavations of any kind is permitted within the MTPZ without written authorization from the Manager of Urban Forestry or designate.
- A laminated Minimum Tree Protection Zone sign (See Detail TP-3 - Minimum Tree Protection Zone Sign) must be attached to the side of the Tree Protection where it will be visible by persons entering the site. Minimum size must be 10"x14".

TREE PROTECTION HOARDING

1:10 9

Detail TP-1 - Tree Protection Detail.

Trunk Diameter (DBH) ¹	Minimum Tree Protection Zone (MTPZ) Distances Required ²	Critical Root Zone (CRZ) Distances Required ^{3&4}
< 10 cm	1.8 m	1.8 m
11 - 40 cm	2.4 m	4.0 m
41 - 50 cm	3.0 m	5.0 m
51 - 60 cm	3.6 m	6.0 m
61 - 70 cm	4.2 m	7.0 m
71 - 80 cm	4.8 m	8.0 m
81 - 90 cm	5.4 m	9.0 m
91 - 100+ cm	6.0 m	10.0 m

- NOTES:
- The roots of a tree can extend from the trunk to approximately 2-3 times the distance of the drip line.
 - Diameter at breast height (DBH) is the measurement of tree trunk taken at 1.4 metres above ground.
 - Minimum Tree Protection Zone and Critical Root Zone distances are to be measured from the outside edge of the tree base towards the drip line and may be limited by an existing paved surface, provided the existing paved surface remains intact throughout the construction work and is subject to Section 6 of this specification.
 - Where work is being performed beyond the Minimum Tree Protection Zone but within the Critical Root Zone the works are subject to Section 8 of this specification.

1	ISSUED FOR TENDER	05/07/2025
2	ISSUED FOR CLIENT REVIEW	04/06/2025
3	DATE	

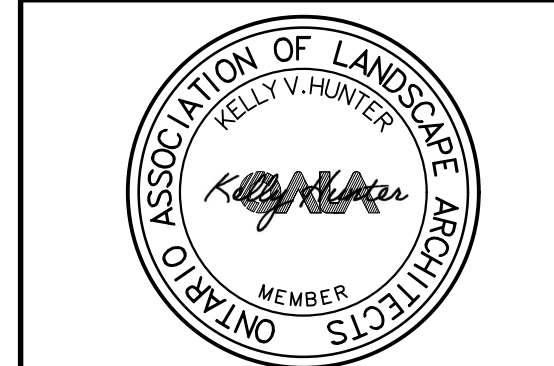

NOTRE DAME CATHOLIC SECONDARY SCHOOL

SPA No. 2533 HEACON FOREST DRIVE BURLINGTON, ONTARIO

LEGAL DESCRIPTION

DETAILS



SCALE	PROJECT
AS NOTED	251584
DATE	
2025.01.23	
DRAWN	DRAWING
BY	
CHECKED	L3.2
BY	

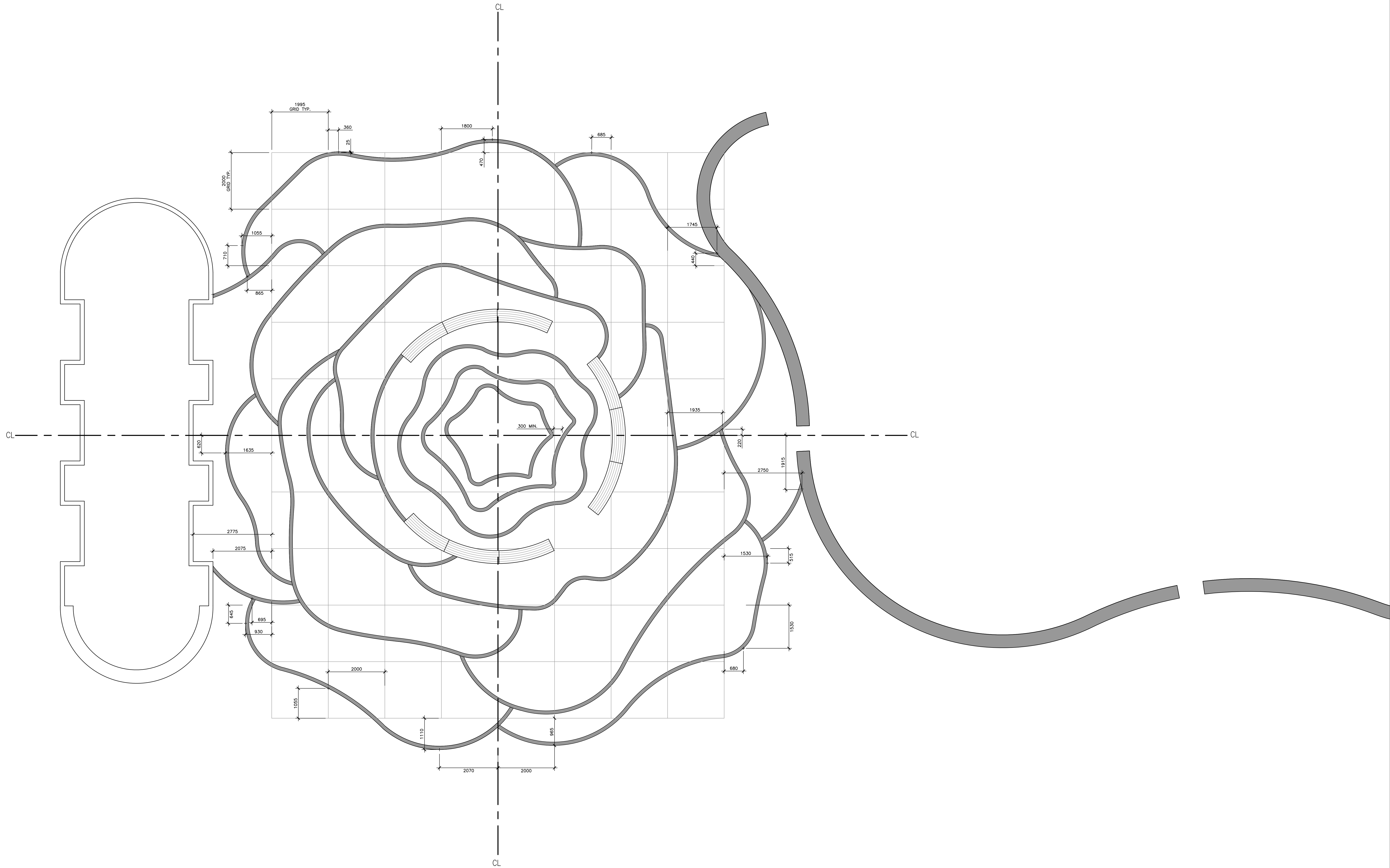

ROSE PAVING PATTERN LAYOUT

1:50 9

2	ISSUED FOR TENDER	05/07/2023
1	ISSUED FOR CLIENT REVIEW	04/06/2023
NO	ISSUED	DATE

DRAWINGS ARE NOT TO BE SCALED. CONTRACTOR MUST CHECK AND VERIFY ALL DIMENSIONS AND CONDITIONS ON THE PROJECT AND REPORT ANY DISCREPANCIES TO THE CONSULTANT BEFORE PROCEEDING WITH THE WORK. THE USE OF THIS DRAWING OR PART THEREOF IS FORWARDED WITHOUT THE WRITTEN APPROVAL OF THE CONSULTANT.



NOTRE DAME CATHOLIC SECONDARY SCHOOL

2333 HEADON FOREST DRIVE
BURLINGTON, ONTARIO

LEGAL DESCRIPTION

ROSE PAVING PATTERN LAYOUT



SCALE	PROJECT
AS NOTED	251584
DATE	
2023-01-23	
DRAWN	DRAWING
AS	
CHECKED	L3.3
KHBY	

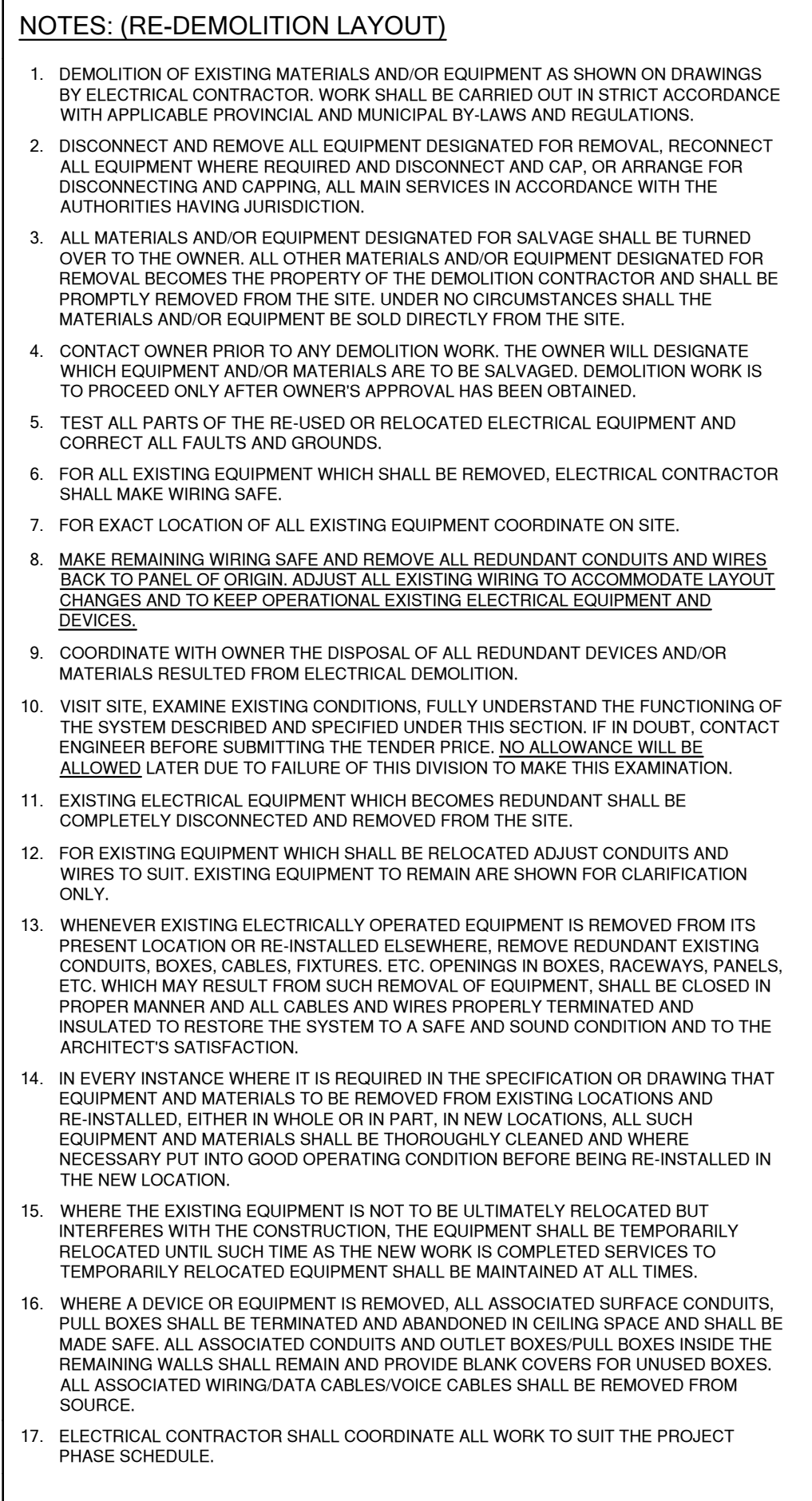

A diagram of a circular structure, possibly a dome or a vaulted ceiling, with a vertical line labeled 'TRUE NORTH' and a tilted line labeled 'PROJECT'.

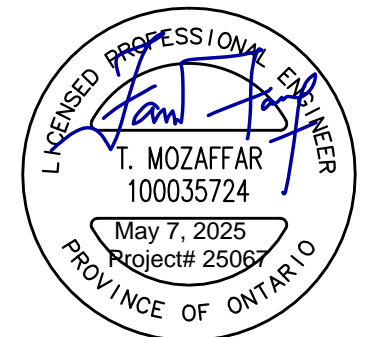

DRAWINGS ARE NOT TO BE SCALED. CONTRACTOR MUST CHECK AND VERIFY ALL DIMENSIONS AND CONDITIONS ON THE PROJECT, AND MUST REPORT ANY DISCREPANCIES TO THE CONSULTANTS BEFORE PROCEEDING WITH THE WORK. THE USE OF THIS DRAWING OR PART THEREOF IS FORBIDDEN WITHOUT THE WRITTEN APPROVAL OF THE CONSULTANTS.

2333 HEADON FOREST DRIVE,
BURLINGTON, ON L7M 3X6

LEGAL DESCRIPTION:
PART OF LOT 14, CONCESSION 1
CITY OF BURLINGTON,
REGIONAL MUNICIPALITY OF HALTON

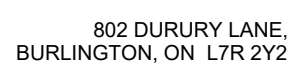

RDZ ENGINEERS LTD
17A - 30 Pennsylvania Avenue
Vaughan, Ontario L4K 4A5
email: info@rdzeng.ca

SCALE AS SHOWN	PROJECT 25067
DATE -	
DRAWN MB	DRAWING E100
CHECKED TM	
PRINT DATE -	-
REVIT FILE -	-

