

ELECTRICAL ADDENDUM NO. E-04

**City of Toronto Castle Wynchwood
Towers Interior & Exterior Renovation**
Job No: 24503

Montgomery Sisam Architects
Date: 2025-05-09

Total Number of Pages: 1

This Addendum becomes part of the Bid Documents and will be considered to have been included in the Tender. Additions, deletions, and revisions shall be incorporated in the Bid Documents as hereinafter described.

1.0 DRAWINGS:

- 1.1 E100
 - 1.1.1 CCTV cameras have been replaced by Aiphone video intercom stations.
 - 1.1.2 Reference for Level 03 RNIC room revised to level 01 RNIC room.
- 1.2 E300
 - 1.2.1 Doors requiring door release identified by keynote for clarity.

TOTAL NUMBER OF PAGES
END OF **ELECTRICAL** ADDENDUM NO. E -04

Autodesk Docs/21503.F03 - COT CMT121503.F03_COT CMT_CEL_ELEC_v23.rvt

5/9/2025 10:35:43 AM

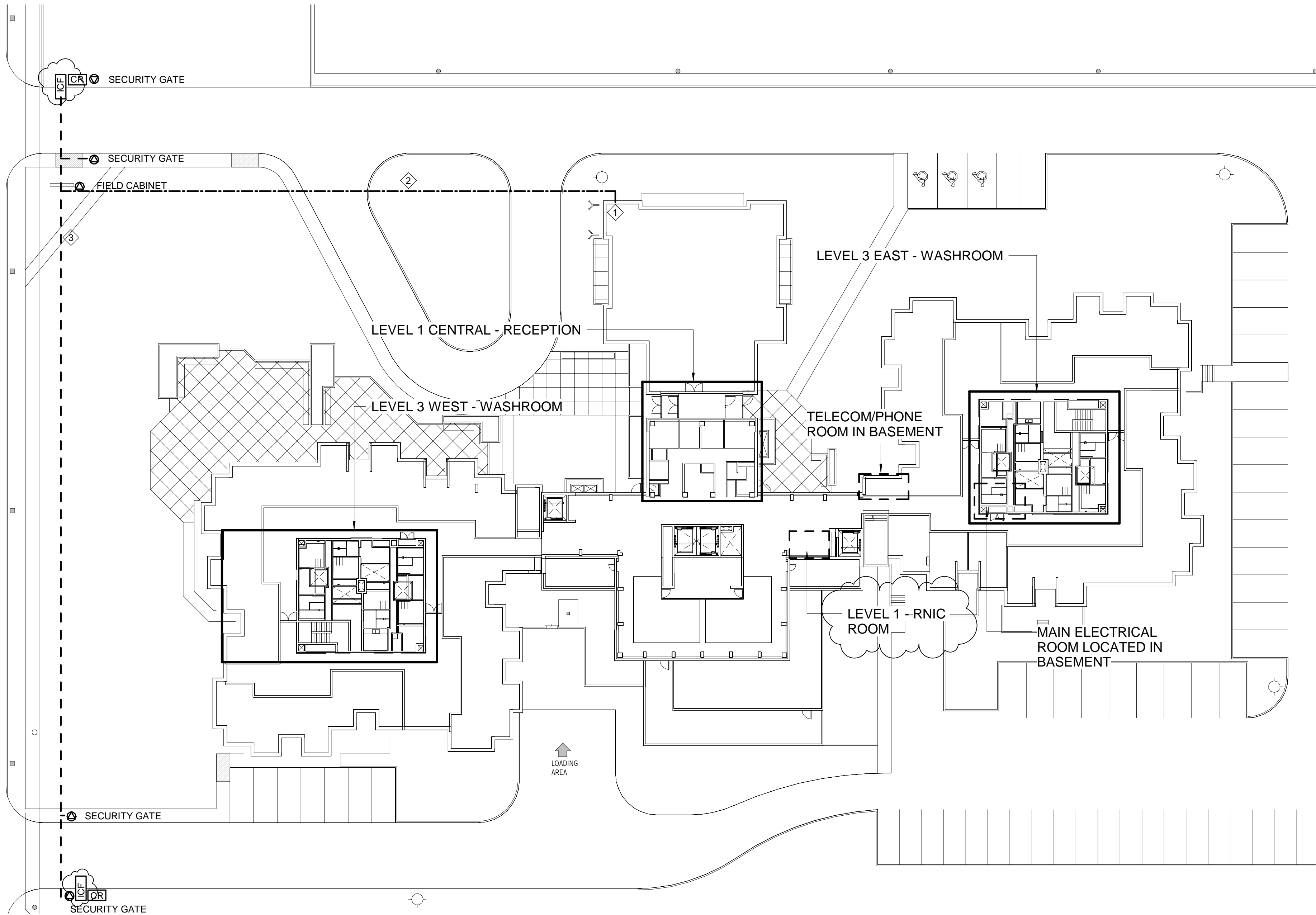

KEYNOTES (SHOWN AS ♦) E100

No.	Description
1	EXTEND CONDUITS IN BASEMENT. RUN POWER CONDUIT TO MAIN ELECTRICAL ROOM, AND DATA CONDUIT TO CLOSEST TELECOM CLOSET.
2	PROVIDE 2X CONDUITS BETWEEN BUILDING AND FIELD CABINET. ONE (1) 2.5" CONDUIT FOR POWER, ONE (1) 2" CONDUIT FOR DATA
3	PROVIDE 2X CONDUITS BETWEEN EACH SECURITY GATE AND THE FIELD CABINET. ONE (1) 2.5" CONDUIT FOR POWER, ONE (1) 2" CONDUIT FOR DATA

GENERAL NOTES

1. PROVIDE DEDICATED 15A, 120V CIRCUIT TO EACH SECURITY GATE AND FIELD CABINET. CONNECT TO EXISTING POWER PANEL IN MAIN ELECTRICAL ROOM.
2. REFER TO SECURITY GATE DETAILS ON SHEET E903 FOR MORE CONDUIT AND WIRING INFORMATION.
3. PROVIDE NEW MASTER VIDEO INTERCOM WITH DOOR RELEASE AT LEVEL 1 RNIC ROOM FOR AFTER HOURS OPERATION. CONNECT TO NEW INTERCOM SYSTEM.

1
E100

SITE PLAN - ELECTRICAL SCOPE OF WORK

1 : 300

Montgomery Sisam Architects Inc.

197 Spadina Avenue, Toronto, Ontario M5T 2C8
montgomerysisam.com Tel 416.364.8079 Fax
416.364.7723

MontgomerySisam

CROSSEY
ENGINEERING
A Salas O'Brien Company

2255 Sheppard Ave East
Suite E-331
Toronto, ON M2J 4Y1
416.497.3111 www.cel.ca

PROJECT

NORTH

11	2025-05-09	ISSUED FOR ADDENDUM E-04	MB
10	2025-05-01	ISSUED FOR ADDENDUM E-003	MB
9	2025-04-29	ISSUED FOR ADDENDUM E-02	MB
7	2024-12-16	ISSUED FOR TENDER	MB
6	2024-11-08	ISSUED FOR PERMIT	MB
5	2024-10-10	ISSUED FOR CLIENT REVIEW	MB
4	2024-09-30	ISSUED FOR 100% CD	MB
3	2024-08-23	ISSUED FOR COORDINATION	MB
2	2024-08-08	ISSUED FOR COORDINATION	MB
1	2024-06-26	ISSUED FOR COORDINATION	MB
#	Date:	Revision:	By
revisions			

All drawing and specifications are the property of the engineer. The contractor shall verify all dimensions and information on site and report any discrepancy to engineer before proceeding.

CASTLEVIEW WYCHWOOD TOWERS

351 CHRISTIE ST, TORONTO, ONTARIO M6G 3C3

SITE PLAN - ELECTRICAL SCOPE OF WORK

Drawn by: MB
Reviewed by: CD
MSA Job Number: 21503.F03
CEL Job Number: 24503
Plot Date: 2025-05-09

Drawing Number:

E100

Autodesk Docs/21503.F03 - COT CMT121503.F03_COT CMT_CEL_ELEC_v23.rvt

5/9/2025 10:35:44 AM

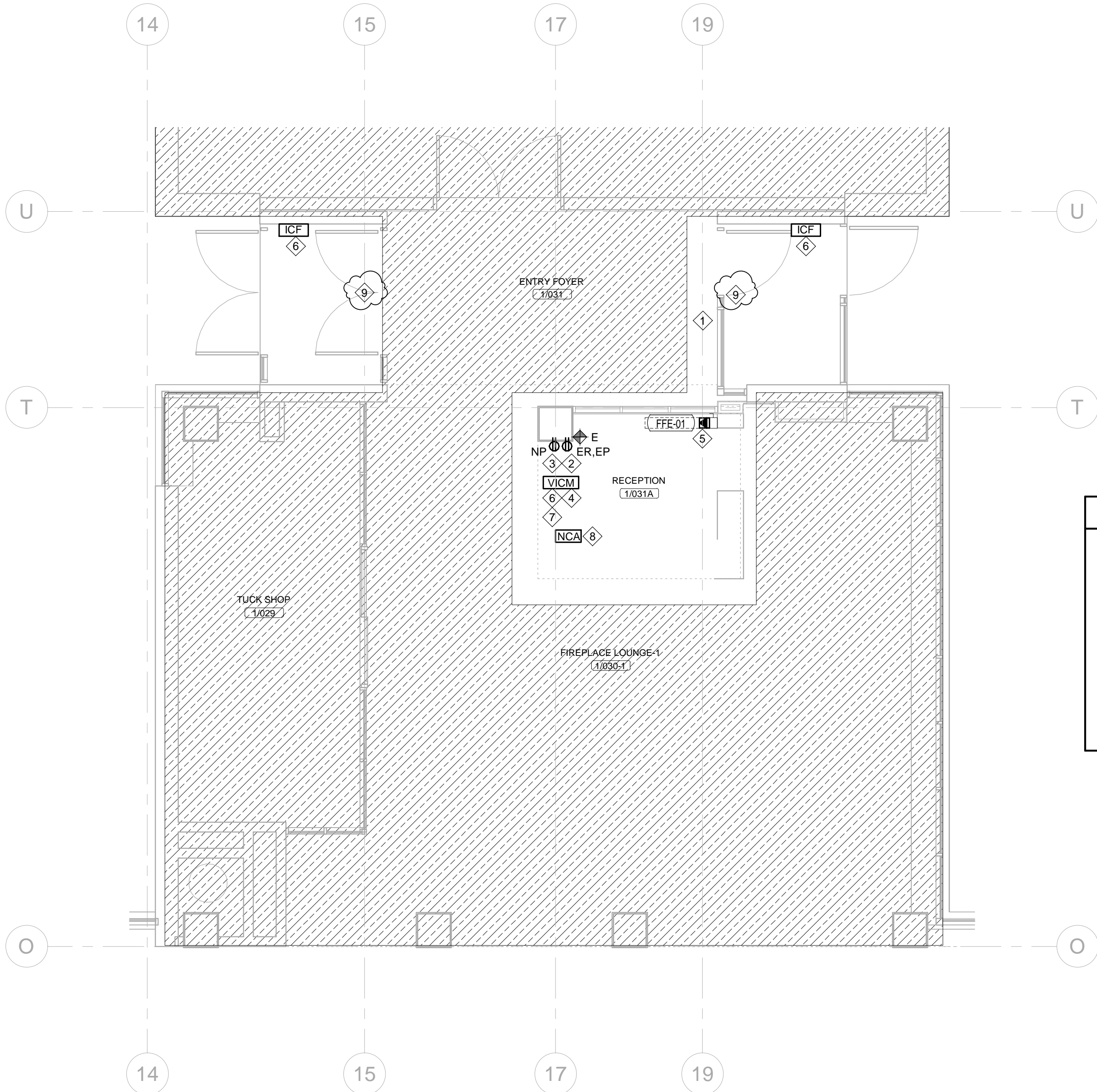

KEYNOTES (SHOWN AS ◇) E300	
No.	Description
1	RELOCATE EXISTING PATIENT WANDERING SENSOR CONFLICTING WITH NEW GLASS WALL TO THIS LOCATON.
2	CONNECT EMERGENCY POWERED RECEPTACLE TO PANEL LP-E1 LOCATED IN THE MAIN ELECTRICAL ROOM IN THE BASEMENT
3	CONNECT RECEPTACLE TO EXISTING CIRCUIT IN RECEPTION.
4	ENSURE MASTER INTERCOM STATION INCLUDES TWO (2) NEW DOOR RELEASE BUTTONS THAT INTEGRATES WITH EXISTING SECURITY DEVICES. ONE TO RELEASE WEST ENTRANCE DOOR, ONE TO RELEASE THE EAST ENTRANCE DOOR. PROVIDE MATCHING STATION AT LEVEL 01 RNIC ROOM FOR AFTER HOURS USE.
5	PROVIDE NEW 208V, 20A-2P BREAKER AND CIRCUIT FOR MECHANICAL FORCE FLOW ELECTRIC HEATER. CONNECT TO EMERGENCY POWER PANEL LP-E1 IN MAIN ELECTRICAL ROOM IN BASEMENT.
6	CONNECT NEW INTERCOM DEVICES TO NEW INTERCOM SYSTEM.
7	ENSURE MASTER STATION CAN ACCESS EXISTING CCTV FEEDS, AND NEW CCTV FROM NEW SECURITY GATES.
8	PROVIDE NEW NURSE CALL STATION AND TIE INTO EXISTING SYSTEM. ENSURE NEW DEVICE IS COMPATIBLE WITH EXISTING SYSTEM.
9	EAST AND WEST ENTRANCE DOORS THAT REQUIRE REMOTE DOOR RELEASE

GENERAL NOTES	
1.	ELECTRICAL CONTRACTOR TO REFER TO APPENDIX A ISSUED IN ADDENDUM E-003 FOR INTERCOM DEVICE MODEL NUMBERS. PROVIDE NEW INTERCOM SYSTEM TO CONNECT NEW DEVICES. LOCATE SYSTEM IN BASEMENT TELECOM/ PHONE ROOM. CONNECT TO EXISTING SECURITY SYSTEM AS REQUIRED.

Montgomery Sisam Architects Inc.

197 Spadina Avenue, Toronto, Ontario M5T 2C8
montgomerysisam.com Tel 416.364.8079 Fax
416.364.7723

MontgomerySisam

CROSSEY
ENGINEERING
A Salas O'Brien Company

2255 Sheppard Ave East
Suite E-331
Toronto, ON M2J 4Y1
416.497.3111 www.cel.ca

PROJECT

NORTH

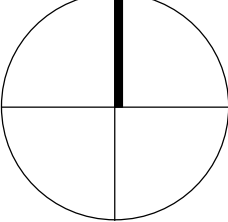

11	2025-05-09	ISSUED FOR ADDENDUM E-04	MB
10	2025-05-01	ISSUED FOR ADDENDUM E-03	MB
7	2024-12-16	ISSUED FOR TENDER	MB
6	2024-11-08	ISSUED FOR PERMIT	MB
5	2024-10-10	ISSUED FOR CLIENT REVIEW	MB
4	2024-09-30	ISSUED FOR 100% CD	MB
3	2024-08-23	ISSUED FOR COORDINATION	MB
2	2024-08-08	ISSUED FOR COORDINATION	MB
1	2024-06-26	ISSUED FOR COORDINATION	MB
#	Date:	Revision:	By
revisions			

All drawing and specifications are the property of the engineer. The contractor shall verify all dimensions and information on site and report any discrepancy to engineer before proceeding.

CASTLEVIEW
WYCHWOOD TOWERS

351 CHRISTIE ST, TORONTO, ONTARIO M6G 3C3

LEVEL 1 CENTRAL -
POWER AND SYSTEMS
LAYOUT

Drawn by: MB
Reviewed by: CD
MSA Job Number: 21503.F03
CEL Job Number: 24503
Plot Date: 2025-05-09

Drawing Number:

E300

1

E300

LEVEL 1 CENTRAL - RECEPTION POWER LAYOUT

1 : 50