

## **SURVEY FOR DESIGNATED SUBSTANCES AND HAZARDOUS MATERIALS**



**SCARBOROUGH CIVIC CENTRE AND TORONTO PUBLIC HEALTH  
140, 150, 160 BOROUGH DRIVE  
SCARBOROUGH, ONTARIO**

**Prepared for:**  
**City of Toronto**  
Corporate Real Estate Management  
**Attention: Inder Bhamra**

**Prepared by:**  
**ECOH**  
75 Courtneypark Drive West, Unit 1  
Mississauga, ON L5W 0E3

**ECOH Project No.: 28437-02**  
**October 17, 2024**



## EXECUTIVE SUMMARY

ECOH was retained by The City of Toronto to conduct a survey for designated substances and hazardous materials at the Scarborough Civic Centre and Toronto Public Health, located at 140, 150, 160 Borough Drive, in Scarborough, Ontario (hereafter referred to as the “facility” or the “Project Area”). The Toronto District School Board Tower and associated office spaces throughout the facility were excluded from the 2024 reassessment survey.

The objective of the survey was to determine the condition of previously identified asbestos-containing materials (ACM), identify and assess the condition of designated substances and other hazardous materials, and, if necessary, provide recommendations to assist the City of Toronto in fulfilling requirements to achieve regulatory compliance, as set forth under the Ontario Occupational Health and Safety Act, and enforced by the Ontario Ministry of Labour. This document should be filed as an addendum to the original survey report.

This designated substances survey report is for management purposes only. It is not intended to be used to establish the presence of designated substances or hazardous materials in building materials prior to demolition or renovation activities. **A pre-renovation/pre-demolition audit of the work area for designated substances and hazardous materials should be conducted prior to any work activities that may disturb building materials potentially containing designated materials or hazardous substances.**

Joey Huynh of ECOH performed the fieldwork on June 10-13, 2024.

## FINDINGS

The following presents a brief outline of ECOH’s findings within the facility. Refer to Appendix II for analytical results for asbestos. Refer to the main body of the report and Appendices I and III for specific details, quantities, conditions and locations of Designated Substances and Hazardous Materials within the facility.

Material	Findings
Asbestos	<p>Asbestos-containing materials (ACM) were identified in the facility as follows:</p> <ul style="list-style-type: none"><li>• Various vinyl floor tiles in various locations <b>(1-3.2% Chrysotile)</b>,</li><li>• Firestop in various locations <b>(50-75% Chrysotile)</b>,</li><li>• Mastic under various vinyl floor tiles in various locations <b>(1-5% Chrysotile)</b>,</li><li>• Transite pipe in Location B022 (Basement Caretakers Room, Caretaker’s Lounge) <b>(Visually Confirmed)</b>,</li><li>• Plaster on walls and ceilings in various locations <b>(1-5% Chrysotile)</b>,</li><li>• Texture finish on ceilings in various locations <b>(0.5-3% Chrysotile)</b>.</li></ul> <p>Assumed ACM were identified in the facility as follows:</p> <ul style="list-style-type: none"><li>• Window caulking and roofing materials throughout the facility. These materials were not sampled and should be assumed to be asbestos-containing, as per the project scope of work.</li></ul>

## EXECUTIVE SUMMARY

Material	Findings
Lead	<p>Analysis indicated that the following materials contain lead:</p> <ul style="list-style-type: none"> <li>• <u>Various Locations</u>: Beige paint on walls (1100-2700 ppm)</li> <li>• <u>Various Locations</u>: White paint on walls (1600-35000 ppm)</li> <li>• <u>Various Locations</u>: Yellow paint on walls (1200-1600 ppm)</li> <li>• <u>Locations A036 (Mechanical Room)</u>: Red paint on walls (12000-35000 ppm)</li> <li>• <u>Locations A000 (Exterior)</u>: Yellow paint on walls (2500-9600 ppm)</li> </ul> <p>No other major sources of lead or lead-containing products were identified during the survey; however, lead may be present in:</p> <ul style="list-style-type: none"> <li>• Wiring connectors and electric cable sheathing, and</li> <li>• Piping and solder joints/bell-and-spigot joints on piping.</li> </ul>
Mould	Mould growth was noted in Locations B028 (Basement Caretakers Office) and A008 (Training Room) during the survey.
Mercury	Minor quantities are present as a vapour within fluorescent tubes lights and as a possible constituent of paints and adhesives.
Silica	Present in all concrete and masonry products.
Polychlorinated Biphenyls (PCBs)	Assumed to be present as a component of ballasts for fluorescent lights/ high-intensity discharge (HID) lights. Approximately 4000 light fixtures are present within the facility.
Benzene	No potential sources of Benzene were identified.
Other Designated Substances and Hazardous Materials	Acrylonitrile, Arsenic, Coke Oven Emissions, Ethylene Oxide, Isocyanates, Urea Formaldehyde Foam Insulation (UFFI), and Vinyl Chloride Monomer were not noted in significant quantities or forms, if at all.

## RECOMMENDATIONS

The following table provides an overview of recommended corrective actions for identified damaged asbestos- and lead-containing materials and mould-affected materials. The recommended actions are intended to identify the minimum safety measures required during abatement or repair work. The full scope of work for any abatement project should be established through consultation with a competent person who is educated in, and experienced with, construction projects involving the hazardous material in question. For further information, please refer to the body of the report.

## EXECUTIVE SUMMARY

Recommendations for Corrective Action – Asbestos, Lead, Mould				
Location Number	Location Name	Hazardous Material	Quantity and Type of Material	Recommended Action
B028	Basement Caretakers Office	Mould	3 SF Mould Growth on Non-Asbestos Ceiling Tile	REMOVE (Level I)
		Mould	1 Mould Effected Carpet	REMOVE (Level I)
		Mould	2 LF Mould Growth on Non- Asbestos Fiberglass Pipe Insulation	REMOVE (Level I)
		Mould	15 SF Mould Growth on Asbestos Containing Vinyl Floor Tiles	REMOVE/ REPAIR (Level I)
B042b	Janitors Room	Asbestos	40 SF Loose Vinyl Floor Tiles	REMOVE (Type 1)
A008	Training Room	Mould	4 SF Mould Growth on Non-Asbestos Ceiling Tile	REMOVE (Level I)
A017	Storage	Asbestos	2 SF Loose Vinyl Floor Tiles	REMOVE (Type 1)
A119	Security Office	Asbestos	1 SF Delaminating Drywall Joint Compound and Debris – Poor Condition	REMOVE (Type 1)
A223	Office	Lead	10 SF Yellow Paint on Wall – Poor Condition	REMOVE (Class 2a)
A402	Elevator Lobby	Lead	15 SF White Paint on Wall – Poor Condition	REMOVE (Class 2a)
A502	Elevator Lobby	Lead	15 SF White Paint on Wall – Poor Condition	REMOVE (Class 2a)

### Asbestos

Ontario Ministry of Labour Regulation 278/05 requires that an Asbestos Management Program (AMP) be implemented as long as asbestos-containing materials are present in a building. The AMP, original survey report and subsequent reassessment reports must be made available at the work place, and must identify the type of asbestos and where asbestos can be found on a room-by-room basis.

## EXECUTIVE SUMMARY

---

### Lead

The removal of all building materials assumed or confirmed to be lead-containing (i.e., having lead concentrations >0.1% (1000ppm)) should be conducted following recommendations detailed within the Ministry of Labour document “*Guideline - Lead on Construction Projects*”, dated June 2011 and the Environmental Abatement Council of Canada (EACC) document “*Guideline for Construction, Renovation, Maintenance or Repair*”, dated October 2014.

Renovation, demolition or general construction work involving the removal of materials containing only trace concentrations of lead (i.e., Concentrations below 0.1% (1000ppm) by dry weight) can be completed without lead specific safety precautions provided that:

- a) work does not include 'fume generating activities' (heat producing) such as welding, torching, burning, high temperature cutting, etc.,
- b) work does not include dust-generating activities such as grinding, cutting or chemical stripping,
- c) dust levels are maintained below 3mg/m<sup>3</sup>, and
- d) general health and safety construction procedures are implemented, which would include dust suppression methods, proper respiratory protection (minimum of a 1/2-face respirator) and protective clothing, as is appropriate for the work being completed.

### Mould

The removal of all mould-affected building materials should be conducted following recommendations detailed within the Canadian Construction Association, Standard Construction Document CCA 82, 2004; “*Mould Guidelines for the Canadian Construction Industry*” or the Environmental Abatement Council of Canada (EACC) *Mould Abatement Guidelines*, Ed. 3 (2015).

### PCBs

PCB-containing light ballasts may legally remain in use until December 31, 2025, if they were already in use in the facility on September 5, 2008. However, it is ECOH's general recommendation that PCB ballasts are proactively removed to eliminate the possibility of ballasts rupturing and requiring costly remediation.

Disposal of fluorescent light ballasts that contain PCBs must follow Ontario Regulation 347, General –Waste Management, Ontario Regulation 362, Waste Management – PCB's, and the amended PCB Regulations, 2008 established under the Canadian Environmental Protection Act, 1999. Disposal of transformers must also follow these regulations, and a qualified contractor, experienced in PCB transformer removal, should be retained to complete this work.

Complete commentary on each of the designated substances in the project area can be found in the body of this report. The executive summary is not intended to substitute for the complete report, nor does it discuss certain specific issues documented in the report.

# TABLE OF CONTENTS

---

<b>EXECUTIVE SUMMARY.....</b>	<b>i</b>
<b>1. INTRODUCTION AND REGULATORY REQUIREMENTS .....</b>	<b>1</b>
1.1 Introduction and Scope .....	1
1.2 Regulatory Requirements .....	2
<b>2. SURVEY METHODOLOGY .....</b>	<b>2</b>
2.1 General Approach.....	2
2.2 Asbestos Survey Methodology.....	3
2.3 Lead Methodology .....	3
2.4 Mould Assessment.....	4
2.5 Assessment for PCBs .....	4
2.6 Hazardous Materials Survey Inventory.....	4
2.7 Survey of Other Hazardous Materials .....	4
<b>3. FINDINGS AND RECOMMENDATIONS.....</b>	<b>5</b>
3.1 Asbestos.....	5
3.2 Lead.....	6
3.3 Mould.....	6
3.4 Mercury.....	7
3.5 Silica .....	7
3.6 Polychlorinated Biphenyls (PCBs).....	7
3.7 Benzene.....	8
3.8 Other Environmental Considerations.....	8
<b>4. RECOMMENDATIONS .....</b>	<b>9</b>
4.1 Asbestos.....	9
4.2 Lead.....	10
4.3 Mould.....	11
4.4 Mercury.....	12
4.5 Silica .....	12
4.6 Polychlorinated Biphenyls (PCBs).....	12
4.7 Other Substances .....	12
<b>5. CORRECTIVE ACTIONS.....</b>	<b>13</b>
<b>6. STATEMENT OF LIMITATIONS.....</b>	<b>13</b>

## **APPENDICES**

<b>Appendix I:</b>	Hazardous Materials Room by Room Inventory Sheet
<b>Appendix II:</b>	Results of Bulk Sample Analyses
<b>Appendix III:</b>	Site Drawings
<b>Appendix IV:</b>	Site Photographs (No Information to Report)
<b>Appendix V:</b>	Corrective Action Inspection Reports

## 1. INTRODUCTION AND REGULATORY REQUIREMENTS

### 1.1 Introduction and Scope

ECOH was retained by The City of Toronto to conduct a survey for designated substances and hazardous materials at Scarborough Civic Centre and Toronto Public Health, located at 140, 150, 160 Borough Drive in Scarborough, Ontario (hereafter referred to as the “facility” or the “Project Area”). The Toronto District School Board Tower and associated office spaces throughout the facility were excluded from the 2024 reassessment survey.

The objective of the survey was to determine the condition of previously identified asbestos-containing materials (ACM), identify and assess the condition of designated substances and other hazardous materials, and, if necessary, provide recommendations to assist the City of Toronto in fulfilling requirements to achieve regulatory compliance, as set forth under the Ontario Occupational Health and Safety Act, and enforced by the Ontario Ministry of Labour. This document should be filed as an addendum to the original survey report.

This designated substances survey report is for management purposes only. It is not intended to be used to establish the presence of designated substances or hazardous materials in building materials prior to demolition or renovation activities. **A pre-renovation/pre-demolition audit of the work area for designated substances and hazardous materials should be conducted prior to any work activities that may disturb building materials potentially containing designated materials or hazardous substances.**

Joey Huynh of ECOH performed the fieldwork on June 10-13, 2024.

The survey included an investigation for the presence of designated substances, namely:

- Asbestos
- Lead
- Mercury
- Silica
- Acrylonitrile
- Arsenic
- Benzene
- Coke Oven Emissions
- Ethylene Oxide
- Isocyanates
- Vinyl Chloride Monomer

And, in addition, investigation for:

- Mould
- Urea Formaldehyde Foam Insulation (UFFI)
- Polychlorinated Biphenyls (PCB)s

The following report details the project regulatory requirements, survey and analytical methodologies, findings and recommendations, and survey statement of limitations.



## 1.2 Regulatory Requirements

Regulatory requirements and guidelines applicable to the designated substances and hazardous materials noted above include, but are not limited to, the following:

- Ontario Occupational Health and Safety Act and applicable Regulations made under the Act including;
  - Designated Substances – Ontario Regulation 490/09, and
  - Designated Substance – Asbestos on Construction Projects and in Buildings and Repair Operations – Ontario Regulation 278/05.
- Ontario Environmental Protection Act, and applicable regulations made under the Act.
  - General – Waste Management – Ontario Regulation 347
  - Waste Management – PCB's – Ontario Regulation 362.
- *Canadian Environmental Protection Act, 1999* and applicable Regulations made under the Act, including:
  - PCB Regulations (SOR/2008-273), amended Dec 8, 2011.
- Ministry of Labour Guideline, "*Lead on Construction Projects*", dated April 2011,
- Ministry of Labour Guideline, "*Silica on Construction Projects*", dated April 2011.
- Canadian Construction Association, Standard Construction Document CCA 82, 2018; "*Mould Guidelines for the Canadian Construction Industry*",
- Environmental Abatement Council of Canada (EACC) *Mould Abatement Guidelines*, Ed. 3, 2015.
- Environment Canada Document, "*PCB Identification of Lamp Ballasts Containing PCBs*", EPS 2/CC/2, dated August 1991.
- Environment Canada Document, "*Handbook on PCBs in Electrical Equipment*" EN 47-310/1988E, dated April 1988.

## 2. SURVEY METHODOLOGY

### 2.1 General Approach

To ensure familiarity with the building, and prior to commencing the survey, the surveyor made reference to previous surveys, facility floor plans, and other available documentation, such as:

- *Survey for Designated Substances and Hazardous Materials, Scarborough Civic Centre, 140, 150, 160 Borough Drive, Scarborough, Ontario*, prepared for the City of Toronto by ECOH Management Inc., dated December 4, 2023. ECOH Project No. 27679-B91.

The surveyor looked for the most common applications of building materials made with Designated Substances based on historical applications. The investigation performed was non-



intrusive in nature (i.e., did not include demolition of building systems to verify concealed conditions).

## **2.2 Asbestos Survey Methodology**

### **2.2.1 Asbestos Sampling Strategy and Analytical Methods**

Where sampling was required, bulk samples of potentially asbestos-containing materials were collected for analysis. As per the requirements of Ontario Regulation 278/05: multiple samples (ranging from 3 to 7 depending on quantity and type of material) are required to confirm that asbestos is not present in that given material. Only one positive result (i.e., confirming the presence of asbestos) is required to classify a material as asbestos-containing. Therefore, ECOH's sampling strategy involves the collection of sufficient numbers of samples to meet regulatory requirements, followed by instructions to the laboratory to cease analysis of all remaining samples within a series when a sample within that series is determined to be asbestos-containing.

Sampling requires a small volume of material to either be removed from a damaged section of suspect material or cut from intact material, which is then repaired by sealing with tape to prevent fibre release. The collected samples are placed in plastic bags, sealed, and shipped to an independent laboratory. A formal chain of custody procedure is maintained between ECOH and the sub-contracted laboratory during sample transport. Samples are analysed following the analytical procedure prescribed by the Regulation 278/05 U.S. Environmental Protection Agency Test Method EPA/600/R-93/116: Method for the Determination of Asbestos in Bulk Building Materials. June 1993. Although not required by provincial regulation, all laboratories used by ECOH are accredited under the U.S. National Voluntary Laboratory Accreditation Program (NVLAP) to ensure consistent, accurate and defensible results.

Materials confirmed to be asbestos-containing during any previous assessments of the facility (if applicable) were not re-sampled for this survey. Additionally, samples were not collected of materials that were previously confirmed to be non-asbestos per the requirements of Ontario Regulation 278/05.

## **2.3 Lead Methodology**

Where sampling was required (i.e., where damaged materials were observed), bulk samples of potentially lead-containing materials were collected for analysis by flame atomic absorption spectroscopy. The collected samples were placed in plastic bags, sealed, and shipped to an independent laboratory. A formal chain of custody procedure is maintained between ECOH and the sub-contracted laboratory during sample transport. All laboratories used by ECOH are accredited under the U.S. EPA National Environmental Lead Laboratory Accreditation Program (NLLAP) and/or American Industrial Hygiene Association (AIHA) Environmental Lead

Laboratory Accreditation Program (ELLAP) to ensure consistent, accurate and defensible results.

## 2.4 Mould Assessment

The mould assessment of the project area was conducted in accordance with the Canadian Construction Association, Standard Construction Document CCA 82, 2018; “*Mould Guidelines for the Canadian Construction Industry*”. Although there are no regulatory requirements in Ontario for such an assessment, the preceding protocol has become accepted as the industry standard by most experts, consultants, and the Ontario Ministry of Labour.

## 2.5 Assessment for PCBs

The primary sources of PCBs in high concentrations in commercial facilities are ballasts in fluorescent or HID light fixtures, and electrical transformers.

Neither dismantling the lights to investigate the ballasts, nor dismantling the transformers to investigate their interiors, was part of the scope of this survey. A rough count of the number of fluorescent or HID light fixtures in the building was made and is presented in the findings. Without disassembly, it is impossible to determine whether the ballasts are PCB-containing, and therefore all such light fixtures are assumed to contain PCB ballasts.

Electrical transformers cannot be safely disassembled during a survey such as this. Determination of PCB content relies on the comparison of information on labels and nameplates located on the exterior of the transformer with standard PCB Identifier Code literature. Transformers must be assumed to contain PCB's if the results of that comparison do not clearly and specifically indicate the transformer does not contain PCB's.

## 2.6 Hazardous Materials Survey Inventory

ECOH's surveyor completed a mould, lead and asbestos field data sheet for each room entered. The data sheet contains the room name, a unique room number assigned by the surveyor, the quantity, type and condition of potentially hazardous materials present in the room, and sampling information. The inventory sheet is included as Appendix I.

## 2.7 Survey of Other Hazardous Materials

Materials or equipment suspected of containing other Designated Substances and/or PCBs are identified by appearance, age and knowledge of historic applications.

### 3. FINDINGS AND RECOMMENDATIONS

#### 3.1 Asbestos

Confirmed ACM identified within the facility includes the following:

- Vinyl Floor Tiles (Non-friable),
  - Building A: VFT1, VFT3, VFT 5, VFT7
  - Building C: VFT3
- Mastic (Non-friable),
- Levelling Compound (Non-Friable),
- Ceiling Tiles (Friable),
  - Building A: CT9
  - Building B: CT5, CT7, CT9
- Transite Pipe (Non-friable).
- Firestop (Friable),
- Parging Cement (Friable),
- Plaster (Non-friable),
- Drywall Joint Compound (Non-friable), and
- Texture Finish (Friable).
  - Note: As plentiful sampling throughout the facility has returned both positive and negative lab results for asbestos content in texture finishes, all texture finish is considered to contain asbestos throughout the facility.

Assumed ACM identified within the facility includes the following:

- Roofing Material (Non-friable)
- Flex Duct Connector (Friable),
- Window Sealers (Non-friable), and
- Window Caulking (Non-friable).

No samples were collected for analysis of asbestos type and content during the current survey.

For the purposes of future renovation and/or demolition activities in specific locations within the facility, any building materials not specifically sampled in the project area should be treated as if their asbestos content is not known. Such materials should, therefore, be sampled prior the occurrence of renovation or demolition work.

Additional asbestos-containing materials may be present in areas of the building which were inaccessible at the time of the survey (i.e., above fixed ceilings, behind walls, under flooring, etc.).

### 3.2 Lead

Analytical results for damaged, potentially lead-containing materials identified within the facility are presented in Table 1 (below). A NEGATIVE result indicates the material contains trace concentrations of lead (i.e., <1000ppm (0.1%)). A POSITIVE result indicates the material is considered lead-containing (i.e., lead concentration >1000ppm (0.1%)).

TABLE 1: Summary of Results for Lead Bulk Sampling				
Sample number	Location	Description	Analytical Results (ppm)	Result
28437-B91-Pb-1	A223 (Office)	10 SF Yellow Paint on Wall	1200 ppm	POSITIVE
• Shading indicates lead-based/lead-containing material (if applicable)				

Confirmed lead-based and lead-containing materials previously identified within the facility include the following:

- Red paint (12000-35000 ppm),
- White paint (11000-13000 ppm),
- Yellow paint (1200-9600 ppm),
- Grey paint (8800 ppm),
- Beige paint (1100-2700 ppm),
- Yellow/Beige paint (1500-1600 ppm), and
- Light Blue (1100 ppm).

No other significant potential sources of lead or lead-containing products were identified during the survey. However, lead may be present in:

- Wiring connectors and electric cable sheathing, and
- Piping and solder joints or bell joints on piping.

### 3.3 Mould

Mould growth was identified within the facility as follows:

- Location B028, Basement Caretakers Office – One (1) mould effected carpet,
- Location B028, Basement Caretakers Office – Fifteen (15) square feet mould growth on asbestos containing vinyl floor tiles,

- Location B028, Basement Caretakers Office – Two (2) linear feet mould growth on non-asbestos fiberglass pipe insulation,
- Location B028, Basement Caretakers Office – Three (3) square feet mould growth on non-asbestos ceiling tile,
- Location A008, Training Room – Four (4) square feet mould growth on non- asbestos ceiling tile.

### 3.4 Mercury

Mercury is present in minor quantities within the project area in the following forms:

- As a vapour within fluorescent light tubes that are present in the project area,
- As a possible constituent of thermostats, and
- As a possible constituent of paints and adhesives.

Items suspected to contain mercury were noted to be in good condition.

### 3.5 Silica

Free crystalline silica, in the form of common construction sand, is present in all concrete and masonry products within the building.

### 3.6 Polychlorinated Biphenyls (PCBs)

The following potential sources of Polychlorinated Biphenyls (PCBs) were identified within the facility. Dismantling lights to investigate ballasts and/or dismantling transformers to investigate their contents, was not part of the scope of this survey. Therefore, the items listed below must be assumed to contain PCBs, unless specifically stated otherwise:

- Electrical transformers:
  - Mechanical Room, A036: One (1) transformer was observed.
  - Electrical Room, A510: One (1) transformer was observed.
  - Electrical Room, A220: One (1) transformer was observed.
  - Electrical Room, B014: One (1) transformer was observed.
  - Electrical Room, B230: One (1) transformer was observed.
  - Electrical Room, B328: One (1) transformer was observed.
  - Based upon transformer nameplates, it was determined that the above-listed transformers DO NOT contain PCBs.
- Fluorescent light ballasts:

- Approximately 4000 fluorescent light fixtures are present throughout the facility. Ballasts within these fixtures are assumed to contain PCBs.

Additional mechanical equipment or components of mechanical equipment throughout the facility may contain PCBs. These may include, but are not limited to, electrical capacitors and electrical equipment containing capacitors, voltage regulators, switches, re-closers, bushings or electromagnets, cable insulation, heat transfer equipment, hydraulic equipment, vapour diffusion pumps, bridge bearings, and caulking and motor/hydraulic oils. A specific assessment prior to the removal of any mechanical equipment within the facility should be conducted to confirm if PCBs are present within the equipment.

### 3.7 Benzene

The following potential sources of chlorobenzenes were identified within the facility.

- Electrical transformers:
  - Mechanical Room, A036: One (1) transformer was observed.
  - Electrical Room, A510: One (1) transformer was observed.
  - Electrical Room, A220: One (1) transformer was observed.
  - Electrical Room, B014: One (1) transformer was observed.
  - Electrical Room, B230: One (1) transformer was observed.
  - Electrical Room, B328: One (1) transformer was observed.
  - Disassembly of transformers was not a part of the scope of work for this survey, and therefore it must be assumed that chlorobenzenes are present within the transformers until proven otherwise. PCBs in PCB-based transformers were typically mixed with chlorobenzenes at the time of installation to reduce PCB viscosity.
  - Based upon transformer nameplates, it was determined that the transformers present within the facility do not contain chlorobenzenes.

### 3.8 Other Environmental Considerations

The environmental audit also included an investigation for the following compounds, none of which were found to be present:

- |  |                          |
|--|--------------------------|
| • Acrylonitrile                            | • Ethylene Oxides        |
| • Arsenic                                  | • Isocyanates            |
| • Coke Oven Emissions                      | • Vinyl Chloride Monomer |
| • Urea Formaldehyde Foam Insulation (UFFI) |                          |

Please note: paint, adhesives and plastics present throughout the project area may contain trace amounts of Acrylonitrile, Arsenic, Benzene, Ethylene Oxides, Isocyanates, Lead, Mercury and Vinyl Chloride Monomer. However, none of these materials were observed in a hazardous or unsafe condition.

## 4. RECOMMENDATIONS

### 4.1 Asbestos

ECOH recommends that the asbestos-containing materials identified in FAIR or POOR condition during the survey, and presented in Table 2 below, are removed/repared following the appropriate asbestos work operation as per the requirements of Ontario Regulation 278/05 – *Regulation respecting Asbestos on Construction Projects and in Buildings and Repair Operations*.

The recommended actions presented in Table 2 are intended to be used to identify the minimum safety requirements for asbestos abatement or repair work operations and are intended to be used as a guideline only. The scope of work for any asbestos-related project should be established through consultation with a competent person who is educated in, and experienced with, asbestos-related construction projects. All asbestos-containing waste materials must be disposed of following requirements set forth in applicable federal and/or provincial regulations, including Ontario Regulation 347: *General – Waste Management*.

TABLE 2: Recommendations for Corrective Action - Asbestos			
Location Number	Location Name	Quantity and Type of Material	Recommended Action
B042b	Janitors Room	40 SF Loose Vinyl Floor Tiles	REMOVE (Type 1)
A017	Storage	2 SF Loose Vinyl Floor Tiles	REMOVE (Type 1)
A119	Security Office	1 SF Delaminating Drywall Joint Compound and Debris – Poor Condition	REMOVE (Type 1)

Ontario Ministry of Labour Regulation 278/05 requires that an Asbestos Management Program (AMP) be implemented as long as asbestos-containing materials are present (or assumed to be present) in a building. The AMP, original survey report and subsequent reassessment reports must be available at the work place, and must identify the type of asbestos, and where asbestos can be found on a room-by-room basis.

**NOTE:** Interpretation of all sources of asbestos-related information, including but not limited to the original asbestos survey report, asbestos reassessment reports, room-by-room survey data, survey drawings and reports from previous asbestos abatement projects, should be completed



by a competent person trained in the historical application of asbestos in building materials, building design and preferably by a person with site-specific knowledge and/or experience.

Information contained within any of the above-noted sources may not relieve the Regulatory responsibility of building Owners, or project Employers/Constructors, to complete a detailed site inspection prior to commencement of a project.

This report should not be used as a substitute for a detailed site inspection to identify asbestos-containing building materials, which must be specifically tailored to the scope and nature of any given project, and completed prior to any maintenance, renovation or demolition work that may cause disturbance to building materials.

## 4.2 Lead

The removal of all damaged lead-containing building materials should be conducted following recommendations detailed within the Ministry of Labour Guideline, “*Lead on Construction Projects*”, dated April 2011. The recommended actions presented in Table 3 indicate ECOH’s recommended safety requirements for lead work operations, which are intended for use as a guideline. The full scope of work for any lead-related project should be established through consultation with a competent person who is educated in, and experienced with, lead-related construction projects.

TABLE 3: Recommendations for Corrective Action - Lead			
Location Number	Location Name	Quantity and Type of Material	Recommended Action
A223	Office	10 SF Yellow Paint on Wall – Poor Condition	REMOVE (Class 2a)
A402	Elevator Lobby	15 SF White Paint on Wall – Poor Condition	REMOVE (Class 2a)
A502	Elevator Lobby	15 SF White Paint on Wall – Poor Condition	REMOVE (Class 2a)

Renovation, demolition or general construction work involving the removal of materials containing only trace concentrations of lead (i.e., Concentrations below 0.1% (1000ppm) by dry weight) can be completed without lead specific safety precautions provided that:

- work does not include 'fume generating activities' (heat producing) such as welding, torching, burning, high temperature cutting, etc.,
- work does not include dust-generating activities such as grinding, cutting or chemical stripping,
- dust levels are maintained below  $3\text{mg}/\text{m}^3$ , and
- general health and safety construction procedures are implemented, which would include dust suppression methods, proper respiratory protection (minimum of a

1/2-face respirator) and protective clothing, as is appropriate for the work being completed.

Any work involving the disturbance of building materials assumed to contain lead (e.g., wiring connectors or electric cable sheathing) should be conducted following recommendations detailed within the Ministry of Labour document *Guideline - Lead on Construction Projects*, dated April 2011.

All lead-containing waste materials must be disposed of following requirements set forth in applicable federal and/or provincial regulations, including Ontario Regulation 347: *General – Waste Management*.

### 4.3 Mould

The removal of all mould-affected building materials should be conducted following recommendations detailed within the Canadian Construction Association, Standard Construction Document CCA 82, 2018; “*Mould Guidelines for the Canadian Construction Industry*” or the Environmental Abatement Council of Canada (EACC) *Mould Abatement Guidelines*, Ed. 3 (2015).

The recommended actions presented in Table 4 are intended to be used to identify the minimum safety requirements for mould abatement work operations. The full scope of work for any mould-related project should be established through consultation with a competent person who is educated in, and experienced with, mould-related construction projects.

TABLE 5: Recommendations for Corrective Action - Mould			
Location Number	Location Name	Quantity and Type of Material	Recommended Action
B028	Basement Caretakers Office	3 SF Mould Growth on Non-Asbestos Ceiling Tile	REMOVE (Level I)
		1 Mould Effected Carpet	REMOVE (Level I)
		2 LF Mould Growth on Non-Asbestos Fiberglass Pipe Insulation	REMOVE (Level I)
		15 SF Mould Growth on Asbestos Containing Vinyl Floor Tiles	REMOVE/REPAIR (Level I)
A008	Training Room	4 SF Mould Growth on Non-Asbestos Ceiling Tile	REMOVE (Level I)

## 4.4 Mercury

The presence of mercury within assembled units (e.g., fluorescent light bulbs and thermostat bulbs) should not be considered a hazard provided that the assembled units remain sealed and intact. Avoid direct skin contact with mercury and avoid inhalation of mercury vapour. If required, dispose of mercury following applicable legislative requirements.

## 4.5 Silica

Silica-containing building materials are present throughout the facility (e.g., concrete, brick, cement block, etc.). Any work involving the disturbance of materials that may contain silica should be conducted following recommendations detailed in the Ministry of Labour document “*Guideline - Silica on Construction Projects*”, dated September 2004.

## 4.6 Polychlorinated Biphenyls (PCBs)

Fluorescent light ballasts and other mechanical equipment throughout the facility are assumed to contain PCBs, as neither dismantling the lights to investigate the ballasts, nor dismantling the transformers to investigate their contents, was part of the scope of this survey.

PCB-containing light ballasts may legally remain in use until December 31, 2025, if they were already in use in the facility on September 5, 2008. However, it is ECOH's general recommendation that PCB ballasts are proactively removed to eliminate the possibility of ballasts rupturing and requiring costly remediation. To determine whether light ballasts contain PCBs, they should be disassembled to observe serial codes and then compared to standard PCB Identifier Code literature. Ballasts with unidentifiable serial codes, or from manufacturers who are not included in the standard PCB Identifier Code literature, or which are not clearly labelled as “PCB Free”, or for which no date is clearly visible (ballasts dated 1981 or later do not contain PCBs), must be assumed to contain PCBs.

Disposal of fluorescent light ballasts that contain PCBs must follow Ontario Regulation 347, General –Waste Management, Ontario Regulation 362, Waste Management – PCB's, and the amended PCB Regulations, 2008 established under the Canadian Environmental Protection Act, 1999.

Removal of any other PCB-containing substances or equipment in the facility should follow the amended [PCB Regulations](#), 2008, made under the *Canadian Environmental Protection Act*, 1999 (CEPA).

## 4.7 Other Substances

Dust suppression and personal protection procedures should be implemented during the demolition of materials that may contain Acrylonitrile, Arsenic, Benzene, Ethylene Oxides, Isocyanates, Urea Formaldehyde Foam Insulation (UFFI), and Vinyl Chloride.

## 5. CORRECTIVE ACTIONS

ECOH communicated the deficiencies and recommendations for corrective actions to the City of Toronto, which made arrangements for asbestos removal and repair work to be conducted.

Asbestos/lead/mould-related work was conducted by Furcon Environmental Inc. August 26-27, 2024. An ECOH inspector was on-site during the work to ensure that all procedures and facilities were in compliance with City of Toronto policies and regulatory requirements.

Details of the work and air monitoring results may be found in the corrective actions inspection report(s), which are provided in Appendix V.

ECOH understands that recommendations made as a result of the findings of the designated substances and hazardous materials survey have been addressed.

## 6. STATEMENT OF LIMITATIONS

Due to the nature of building construction, some limitations exist as to the possible thoroughness of the designated substance and hazardous materials survey. The field observations, measurements and analysis are considered sufficient in detail and scope to form a reasonable basis for the findings and conclusions presented in this report. The findings and conclusions drawn by ECOH, concerning the designated substance and hazardous materials survey, are limited to the specific scope of work for which ECOH was retained and are based solely on information generated as a result of the specific scope of work authorized by The City of Toronto. The results of the designated substance and hazardous materials survey are limited to visual inspection of areas made accessible to ECOH personnel and information obtained from facility personnel, when obtained.

ECOH warrants that the findings and conclusions contained herein have been made in accordance with generally accepted evaluation methods in the industry and applicable regulations at the time of the performance of the designated substance survey. However, there is no warranty, expressed or implied, that this building survey has uncovered all environmental considerations on the subject site. In addition, ECOH cannot guarantee the completeness or accuracy of information supplied by a third party.

This report was prepared by ECOH for The City of Toronto. The material in it reflects ECOH's professional interpretation of information available at the time of report preparation. Any use which a third party makes of this report, or any reliance on or decisions to be made based on it, are the responsibility of such third parties.

**ECOH**

Environmental Consulting  
Occupational Health

**Prepared by:**



**Joey Huynh , B.Sc. (Hons.)**  
**Senior Environmental Scientist**

**Reviewed by:**



**Steve Bizi**  
**Senior Project Manager**

---

# APPENDIX I

## Hazardous Materials Room by Room Inventory Sheet

---

APPENDIX I - HAZARDOUS MATERIALS ROOM BY ROOM INVENTORY SHEET

Building Address 140-160 Borough Drive, Toronto				Date(s) of Current Reassessment: June 10-13, 2024					
Building Name Scarborough Civic Centre				Organization completing Asbestos Reassessment: ECOH					
Summary of Findings: <b>Mastic</b> is <u>assumed</u> to be present underneath existing Vinyl Floor Tiles and Vinyl Sheet Flooring throughout the facility. Complete sampling of mastic is recommended prior to any flooring renovations.									
Location Number	Location Name	Building System	Material Observed	Potential Hazardous Material	Sample ID	Analytical Result	Quantity	Condition	Notes/Required Action
A000	Building Exterior	Roof	Roofing Material	Asbestos	Not Sampled	ACM Assumed	N/A	N/A	
A000	Building Exterior	Windows	Window Caulking	Asbestos	Not Sampled	ACM Assumed	N/A	N/A	
A000	Building Exterior	Wall	Concrete	N/A	*040718392-0027,26 **13085-B-92-01A-E	None Detected	N/A	N/A	Sampled due to concerns from facility management staff *From Fisher <i>Building Environmental Audit</i> report, dated Aug, 2007 **From ECOH Reassessment of Asbestos-Containing Building Materials report (for 150 Borough Drive), dated 2010
A000	Building Exterior	Wall	Paint - White	Lead	20708-PR4-Pb-02A-02B	<150-550 ppm (NEGATIVE - Trace concentrations only)	N/A	N/A	From Pre-Renovation Designated Substances and Hazardous Materials Survey Security Camera Upgrades Oct 2019 (ECOH 20708-PR4)
A000	Building Exterior	Ceiling	Plaster	Asbestos	20708-PR4-ASB-01A-01C	2% Chrysotile	N/A	N/A	From Pre-Renovation Designated Substances and Hazardous Materials Survey Security Camera Upgrades Oct 2019 (ECOH 20708-PR4)
A000	Building Exterior	Floor	Paint - Yellow	Lead	20708-PR4-Pb-01A-01B	2500-9600 ppm (POSITIVE)	20 ft²	Good	From Pre-Renovation Designated Substances and Hazardous Materials Survey Security Camera Upgrades Oct 2019 (ECOH 20708-PR4)
A001	Hallway & Parking Lot Exit	Floor	Terrazzo	N/A	N/A	N/A	N/A	N/A	
A001	Hallway & Parking Lot Exit	Wall	Concrete	N/A	N/A	N/A	N/A	N/A	
A001	Hallway & Parking Lot Exit	Wall	Plaster	Asbestos	16608-B91-PL-ASB-01C	None Detected	N/A	N/A	Sampled during ECOH 2016 Fire Alarm Project
A001	Hallway & Parking Lot Exit	Ceiling	Texture Finish 1	Asbestos	*14448-135,-138,-140 **14810-02-ASB-01-A	ACM Assumed	N/A	Good	Hard, white, surface texture finish *From ECOH "Bulk Sampling for Determination of Asbestos Content" report, dated July 2013 **From ECOH "Asbestos Exposure Risk Assessment Report" dated Dec 2013 Observed in vestibule to parking garage <b>Not Observed During ECOH 2018 Reassessment.</b>
A001	Hallway & Parking Lot Exit	Ceiling	Texture Finish 1	Asbestos	*14810-02-ASB-01-A	None Detected	N/A	N/A	*From ECOH "Asbestos Exposure Risk Assessment Report" dated Dec 2013 <b>Not Observed During ECOH 2017 Reassessment. Material Abated</b>
A001	Hallway & Parking Lot Exit	Ceiling	Texture Finish 2	Asbestos	*14448-136	ACM Assumed	N/A	N/A	Soft, grey texture finish underlying texture finish 1 *From ECOH "Bulk Sampling for Determination of Asbestos Content" report, dated July 2013 Observed in vestibule to parking garage <b>Not Observed During ECOH 2018 Reassessment.</b>
A001	Hallway & Parking Lot Exit	Ceiling	Plaster 1	Asbestos	*14448-137 **14810-02-ASB-01-B	None Detected	N/A	N/A	White Plaster under Texture Finish 1 & 2 *From ECOH "Bulk Sampling for Determination of Asbestos Content" report, dated July 2013 **From ECOH "Asbestos Exposure Risk Assessment Report" dated Dec 2013 <b>Not Observed During ECOH 2017 Reassessment. Material Abated</b>
A001	Hallway & Parking Lot Exit	Ceiling	Plaster 2	Asbestos	*14448-139,-141	None Detected	N/A	N/A	Brown Plaster under Texture Finish 1 *From ECOH "Bulk Sampling for Determination of Asbestos Content" report, dated July 2013 <b>Not Observed During ECOH 2017 Reassessment. Material Abated</b>
A001	Hallway & Parking Lot Exit	Ceiling	Ceiling Tile 14	Asbestos	Not Sampled	Visually Consistent with 16608-B91-CT-12 None Detected	N/A	N/A	2'x4' Textured with Pinpricks
A001	Hallway & Parking Lot Exit	Ceiling	Drywall Joint Compound	Asbestos	20708-PR4-ASB-02E	None Detected	N/A	N/A	From Pre-Renovation Designated Substances and Hazardous Materials Survey Security Camera Upgrades Oct 2019 (ECOH 20708-PR4)
A001	Hallway & Parking Lot Exit	Structure	Plaster Overspray	Asbestos	*14448-142	None Detected	N/A	N/A	*From ECOH "Bulk Sampling for Determination of Asbestos Content" report, dated July 2013
A002	Parking Garage	Floor	Concrete	N/A	N/A	N/A	N/A	N/A	
A002	Parking Garage	Wall	Concrete	N/A	N/A	N/A	N/A	N/A	
A002	Parking Garage	Wall	Plaster	Asbestos	16608-B91-PL-ASB-01B	None Detected	N/A	N/A	Sampled during ECOH 2016 Fire Alarm Project
A002	Parking Garage	Wall	Concrete Block	N/A	N/A	N/A	N/A	N/A	



## APPENDIX I - HAZARDOUS MATERIALS ROOM BY ROOM INVENTORY SHEET

Location Number	Location Name	Building System	Material Observed	Potential Hazardous Material	Sample ID	Analytical Result	Quantity	Condition	Notes/Required Action
A002	Parking Garage	Ceiling	Plaster	Asbestos	Not Sampled	Visually Consistent with 15833-B091-ASB-02 (None Detected)	N/A	N/A	
A002	Parking Garage	Ceiling	Texture Finish Plaster	Asbestos	20708-PR4-ASB-03A-03C	<0.25% Chrysotile	-	N/A	From Pre-Renovation Designated Substances and Hazardous Materials Survey Security Camera Upgrades Oct 2019 (ECOH 20708-PR4)
A003	Stairwell 1	Floor	Concrete	N/A	N/A	N/A	N/A	N/A	
A003	Stairwell 1	Wall	Concrete	N/A	N/A	N/A	N/A	N/A	
A003	Stairwell 1	Wall	Plaster	Asbestos	Not Sampled	Visually Consistent with 16608-B91-PL-ASB-01 (None Detected)	N/A	N/A	<b>Not Observed During ECOH 2017 Reassessment Survey</b>
A003	Stairwell 1	Wall	Paint - White	Lead	19860-PR2-Pb-01A	<b>11000 ppm (POSITIVE)</b>	200 ft²	Good	Sampled during ECOH 2019 Pre-Renovation Designated Substances and Hazardous Materials Survey
A003	Stairwell 1	Ceiling	Plaster	Asbestos	Not Sampled	Visually Consistent with 15833-B091-ASB-02 (None Detected)	N/A	N/A	
A003	Stairwell 1	Staircase	Black Textured Warning Strip	Asbestos	19860-PR2-ASB-037A	None Detected	N/A	N/A	Sampled during ECOH 2019 Pre-Renovation Designated Substances and Hazardous Materials Survey
A003	Stairwell 1	Staircase	Paint - Black	Lead	19860-PR2-Pb-05A	<170 ppm (NEGATIVE - Trace concentrations only)	N/A	N/A	Textured Warning Strip Sampled during ECOH 2019 Pre-Renovation Designated Substances and Hazardous Materials Survey
A003	Stairwell 1	Staircase	Paint - Yellow	Lead	19860-PR2-Pb-03A	<82 ppm (NEGATIVE - Trace concentrations only)	N/A	N/A	Sampled during ECOH 2019 Pre-Renovation Designated Substances and Hazardous Materials Survey
A003	Stairwell 1	Door	Paint - Blue	Lead	19860-PR2-Pb-02A	<160 ppm (NEGATIVE - Trace concentrations only)	N/A	N/A	Sampled during ECOH 2019 Pre-Renovation Designated Substances and Hazardous Materials Survey
A004	Stairwell Vestibule	Floor	Vinyl Floor Tile 3	Asbestos	Not Sampled	<b>Visually Consistent with 15170-B91-01 (3% Chrysotile)</b>	60 ft²	Good	12" x 12" Beige with linear streak
A004	Stairwell Vestibule	Wall	Concrete Block	N/A	N/A	N/A	N/A	N/A	
A004	Stairwell Vestibule	Wall	Plaster	Asbestos	Not Sampled	Visually Consistent with 16608-B91-PL-ASB-01 (None Detected)	N/A	N/A	<b>Not Observed During ECOH 2017 Reassessment Survey</b>
A004	Stairwell Vestibule	Ceiling	Plaster	Asbestos	16608-B91-PL-ASB-02E-G	None Detected	N/A	N/A	Sampled during ECOH 2016 Fire Alarm Project
A005	Elevator Lobby	Floor	Terrazzo	N/A	N/A	N/A	N/A	N/A	
A005	Elevator Lobby	Wall	Texture Finish 3	Asbestos	*14448-150,151	<b>ACM Assumed</b>	N/A	N/A	**Collected samples were "None Detected", however due to inhomogenous distribution of asbestos in Texture Finish, all Texture Finish should be considered ACM Assumed. *From ECOH Bulk Sampling for Determination of Asbestos Content report, dated July, 2013 <b>Not Observed During ECOH 2017 Reassessment. Material Abated</b>
A005	Elevator Lobby	Wall	Texture Finish 3	Asbestos	*14448-151	None Detected	N/A	N/A	*From ECOH Bulk Sampling for Determination of Asbestos Content report, dated July, 2013 <b>Not Observed During ECOH 2017 Reassessment. Material Abated</b>
A005	Elevator Lobby	Wall	Concrete	N/A	N/A	N/A	N/A	N/A	
A005	Elevator Lobby	Wall	Plaster	Asbestos	16608-B91-PL-ASB-01G	None Detected	N/A	N/A	Sampled during ECOH 2016 Fire Alarm Project
A005	Elevator Lobby	Wall	Paint - Light Grey	Lead	20708-PR4-Pb-03B	<80 ppm (NEGATIVE - Trace concentrations only)	N/A	N/A	From Pre-Renovation Designated Substances and Hazardous Materials Survey Security Camera Upgrades Oct 2019 (ECOH 20708-PR4)
A005	Elevator Lobby	Ceiling	Texture Finish 1	Asbestos	*14448-67, -70, **14810-02-ASB-39-A,40	<b>ACM Assumed</b>	N/A	N/A	Hard, white, surface texture finish *From ECOH "Bulk Sampling for Determination of Asbestos Content" report, dated July, 2013 **From ECOH "Asbestos Exposure Risk Assessment Report", dated Dec, 2013 <b>Not Observed During ECOH 2017 Reassessment. Material Abated</b>
A005	Elevator Lobby	Ceiling	Texture Finish 2	Asbestos	*14448-68, **14810-02-ASB-39-B	<b>ACM Assumed</b>	N/A	N/A	Soft, grey texture finish under Texture Finish 1 *From ECOH "Bulk Sampling for Determination of Asbestos Content" report, dated July, 2013 **From ECOH "Asbestos Exposure Risk Assessment Report", dated Dec, 2013 <b>Not Observed During ECOH 2017 Reassessment. Material Abated</b>

## APPENDIX I - HAZARDOUS MATERIALS ROOM BY ROOM INVENTORY SHEET

Location Number	Location Name	Building System	Material Observed	Potential Hazardous Material	Sample ID	Analytical Result	Quantity	Condition	Notes/Required Action
A005	Elevator Lobby	Ceiling	Texture Finish 1,2	Asbestos	*14810-02-ASB-39-C,40	None Detected	N/A	N/A	*From ECOH "Bulk Sampling for Determination of Asbestos Content" report, dated July, 2013 **From ECOH "Asbestos Exposure Risk Assessment Report", dated Dec, 2013 <b>Not Observed During ECOH 2017 Reassessment. Material Abated</b>
A005	Elevator Lobby	Ceiling	Plaster 1	Asbestos	*14448-69	None Detected	N/A	N/A	White Plaster under Texture Finish 1 & 2 *From ECOH "Bulk Sampling for Determination of Asbestos Content" report, dated July 2013 <b>Not Observed During ECOH 2017 Reassessment. Material Abated</b>
A005	Elevator Lobby	Ceiling	Plaster 2	Asbestos	*14448-71	None Detected	N/A	N/A	Brown Plaster under Texture Finish 1 *From ECOH "Bulk Sampling for Determination of Asbestos Content" report, dated July 2013 <b>Not Observed During ECOH 2017 Reassessment. Material Abated</b>
A005	Elevator Lobby	Ceiling	Ceiling Tile 14	Asbestos	Not Sampled	Visually Consistent with 16608-B91-CT-12 None Detected	N/A	N/A	2'x4' Textured with Pinpricks
A006	Closet	Floor	Concrete	N/A	N/A	N/A	N/A	N/A	
A006	Closet	Wall	Concrete	N/A	N/A	N/A	N/A	N/A	
A006	Closet	Wall	Paint - Grey	Lead	19860-PR2-Pb-04A-04B	<82-83 ppm (NEGATIVE - Trace concentrations only)	N/A	N/A	Sampled during ECOH 2019 Pre-Renovation Designated Substances and Hazardous Materials Survey
A006	Closet	Ceiling	Concrete	N/A	N/A	N/A	N/A	N/A	
A007	Office	Floor	Vinyl Floor Tile 3	Asbestos	Not Sampled	Visually Consistent with 15170-B91-01 (3% Chrysotile)	250 ft²	Good	12" x 12" Beige with linear streak
A007	Office	Wall	Concrete	N/A	N/A	N/A	N/A	N/A	
A007	Office	Wall	Plaster	Asbestos	Not Sampled	Visually Consistent with 16608-B91-PL-ASB-01 (None Detected)	N/A	N/A	<b>Not Observed During ECOH 2017 Reassessment Survey</b>
A007	Office	Ceiling	Ceiling Tile 6	Asbestos	16608-B91-CT-06B	None Detected	N/A	N/A	2' x 4' Medium chunky fissure, small hole, with pinpricks Sampled during ECOH 2016 Fire Alarm Project
A008	Training Room	Floor	Carpet	N/A	N/A	N/A	N/A	N/A	
A008	Training Room	Floor	Vinyl Sheet Flooring 9	Asbestos	Not Sampled	Visually Negative	N/A	N/A	Hardwood
A008	Training Room	Wall	Concrete Block	N/A	N/A	N/A	N/A	N/A	
A008	Training Room	Wall	Plaster	Asbestos	Not Sampled	Visually Consistent with 16608-B91-PL-ASB-01 (None Detected)	N/A	N/A	<b>Not Observed During ECOH 2017 Reassessment Survey</b>
A008	Training Room	Ceiling	Ceiling Tile 10	Asbestos	16608-B91-CT-09A-C	None Detected	N/A	N/A	2' x 4' Pinprick with random small fissure Sampled during ECOH 2016 Fire Alarm Project
A009	Corridor	Floor	Terrazzo	N/A	N/A	N/A	N/A	N/A	
A009	Corridor	Wall	Plaster	Asbestos	Not Sampled	Visually Consistent with 16608-B91-PL-ASB-01 (None Detected)	N/A	N/A	
A009	Corridor	Ceiling	Ceiling Tile 3	Asbestos	16608-B91-CT-03A-C	None Detected	N/A	N/A	2' x 2' Pinprick with small fissure Sampled during ECOH 2016 Fire Alarm Project
A009	Corridor	Ceiling	Texture Finish 1	Asbestos	*14283-01A-G **14448-84 to 94, 96 to 100, 102 to 104	None Detected	N/A	N/A	Hard, white, surface texture finish *From ECOH "Asbestos Sampling Analysis Report, dated Nov 2012 **From ECOH "Bulk Sampling for Determination of Asbestos Content" report dated July 2013 <b>Not Observed During ECOH 2017 Reassessment Survey. Material Abated</b>
A009	Corridor	Ceiling	Texture Finish 2	Asbestos	*14448-85,-89,-93,-97,-99,-103	None Detected	N/A	N/A	Soft, grey texture finish under Texture Finish 1 *From ECOH "Bulk Sampling for Determination of Asbestos Content" report dated July 2013 <b>Not Observed During ECOH 2017 Reassessment Survey. Material Abated</b>
A009	Corridor	Ceiling	Plaster 1	Asbestos	*14448-86,-90,-94,-98,-100,-104	None Detected	N/A	N/A	White Plaster under Texture Finish 1 & 2 *From ECOH "Bulk Sampling for Determination of Asbestos Content" report, dated July 2013 <b>Not Observed During ECOH 2017 Reassessment Survey. Material Abated</b>
A009	Corridor	Structure	Plaster Overspray	Asbestos	*14448-87,-95,-101,-105	None Detected	N/A	N/A	*From ECOH "Bulk Sampling for Determination of Asbestos Content" report, dated July 2013

APPENDIX I - HAZARDOUS MATERIALS ROOM BY ROOM INVENTORY SHEET

Location Number	Location Name	Building System	Material Observed	Potential Hazardous Material	Sample ID	Analytical Result	Quantity	Condition	Notes/Required Action
A009b	First Aid Room	Floor	Vinyl Floor Tile 3	Asbestos	Not Sampled	Visually Consistent with 15170-B91-01 (3% Chrysotile)	N/A	N/A	12" x 12" Beige with linear streak <b>Not Observed During ECOH 2017 Reassessment Survey</b>
A009b	First Aid Room	Floor	Vinyl Floor Tile 25	Asbestos	16608-B091-ASB-15A-C	None Detected	N/A	N/A	12" x 12" White with Dark Blue Fecks Sampled during ECOH 2016 Reassessment Survey <b>Not Observed During ECOH 2019 Reassessment Survey</b>
A009b	First Aid Room	Floor	Mastic - VFT25	Asbestos	16608-B091-ASB-15A-C	None Detected	N/A	N/A	Sampled during ECOH 2016 Reassessment Survey
A009b	First Aid Room	Floor	Vinyl Sheet Flooring 9	Asbestos	Not Sampled	Visually Negative	N/A	N/A	Hardwood
A009b	First Aid Room	Wall	Plaster	Asbestos	Not Sampled	Visually Consistent with 16608-B91-PL-ASB-01 (None Detected)	N/A	N/A	
A009b	First Aid Room	Ceiling	Ceiling Tile 6	Asbestos	Not Sampled	Visually Consistent with 16608-B91-CT-06 (None Detected)	N/A	N/A	2' x 4' Medium chunky fissure, small hole, with pinpricks <b>Not Observed During ECOH 2017 Reassessment Survey</b>
A009b	First Aid Room	Ceiling	Drywall Joint Compound	Asbestos	Not Sampled	Visually Consistent with 16608-B091-ASB-19 (None Detected)	N/A	N/A	<b>Not Observed During ECOH 2017 Reassessment Survey</b>
A009b	First Aid Room	Ceiling	Plaster	Asbestos	Not Sampled	Visually Consistent with 15833-B091-ASB-02 (None Detected)	N/A	N/A	
A010	Mechanical Room	Floor	Concrete	N/A	N/A	N/A	N/A	N/A	
A010	Mechanical Room	Wall	Concrete	N/A	N/A	N/A	N/A	N/A	
A010	Mechanical Room	Ceiling	Plaster	Asbestos	Not Sampled	Visually Consistent with 15833-B091-ASB-02 (None Detected)	N/A	N/A	<b>Not Observed During ECOH 2017 Reassessment Survey</b>
A010	Mechanical Room	Ceiling	Concrete	N/A	N/A	N/A	N/A	N/A	
A011	Corridor	Floor	Terrazzo	N/A	N/A	N/A	N/A	N/A	
A011	Corridor	Wall	Texture Finish 3	Asbestos	*14448-152 through -156	None Detected	N/A	N/A	**Samples were non-detect., but material is visually consistent with asbestos-containing material elsewhere in basement corridors. Ceilings are therefore assumed to contain asbestos, and exact area of work should be sampled prior to any work taking place *From ECOH Bulk Sampling for Determination of Asbestos Content report, dated July 2013 TF on east wall abated, as per ECOH "Asbestos Abatement Inspection Report", dated July 28, 2014 <b>Not Observed During ECOH 2017 Reassessment Survey. Material Abated</b>
A011	Corridor	Wall	Plaster Overspray	Asbestos	*14448-80	None Detected	N/A	N/A	*From ECOH Bulk Sampling for Determination of Asbestos Content report, dated July 2013 <b>Not Observed During ECOH 2017 Reassessment Survey</b>
A011	Corridor	Wall	Paint - Light Grey	Lead	20708-PR4-Pb-03A	<81 ppm (NEGATIVE - Trace concentrations only)	N/A	N/A	From Pre-Renovation Designated Substances and Hazardous Materials Survey Security Camera Upgrades Oct 2019 (ECOH 20708-PR4)
A011	Corridor	Ceiling	Texture Finish 1	Asbestos	*14448-77,-81 **14810-02-ASB-13-A,14-A	3% Chrysotile	N/A	N/A	Hard, white, surface texture finish ***Specific sections of hallway ceiling contain 3% Chrysotile asbestos. Please refer to Bulk Sampling for Determination of Asbestos Content Report, dated 2013, for more details. Remaining sections are assumed to contain asbestos, and exact area of work should be sampled prior to any work taking place. *From ECOH Bulk Sampling for Determination of Asbestos Content report, dated July 2013 **From ECOH Asbestos Exposure Risk Assessment Report, dated Dec, 2013 <b>Not Observed During ECOH 2017 Reassessment Survey. Material Abated</b>
A011	Corridor	Ceiling	Texture Finish 2	Asbestos	*14448-78,-82 **14810-02-ASB-13B,14B	None Detected	N/A	N/A	Soft, grey texture finish under Texture Finish 1 *From ECOH Bulk Sampling for Determination of Asbestos Content report, dated July 2013 **From ECOH Asbestos Exposure Risk Assessment Report, dated Dec, 2013 <b>Not Observed During ECOH 2017 Reassessment Survey. Material Abated</b>
A011	Corridor	Ceiling	Texture Finish 2	Asbestos	**14810-02-ASB-13B,14B	None Detected	N/A	N/A	*From ECOH Asbestos Exposure Risk Assessment Report, dated Dec, 2013 <b>Not Observed During ECOH 2017 Reassessment Survey. Material Abated</b>

## APPENDIX I - HAZARDOUS MATERIALS ROOM BY ROOM INVENTORY SHEET

Location Number	Location Name	Building System	Material Observed	Potential Hazardous Material	Sample ID	Analytical Result	Quantity	Condition	Notes/Required Action
A011	Corridor	Ceiling	Plaster 1	Asbestos	*14448-79,-83	None Detected	N/A	N/A	White Plaster under Texture Finish 1 & 2 *From ECOH Bulk Sampling for Determination of Asbestos Content report, dated July 2013 <b>Not Observed During ECOH 2017 Reassessment Survey. Material Abated</b>
A011	Corridor	Ceiling	Ceiling Tile 14	Asbestos	Not Sampled	Visually Consistent with 16608-B91-CT-12 (None Detected)	N/A	N/A	2'x4' Textured with Pinpricks
A012	Mail Room & Vestibule (Rm 038,039)	Floor	Vinyl Floor Tile 3	Asbestos	Not Sampled	<b>Visually Consistent with 15170-B91-01 (3% Chrysotile)</b>	N/A	N/A	<b>New VFT installed Dec 2016 - see ECOH 17187</b> 12" x 12" Beige with linear streak
A012	Mail Room & Vestibule (Rm 038,039)	Floor	Vinyl Floor Tile 32	Asbestos	Not Sampled	Visually Consistent with 26654-ASB-03 (None Detected)	N/A	N/A	12"x12" Beige with white and grey marks
A012	Mail Room & Vestibule (Rm 038,039)	Wall	Plaster	Asbestos	16608-B91-PL-01E	None Detected	N/A	N/A	Sampled during ECOH 2016 Fire Alarm Project
A012	Mail Room & Vestibule (Rm 038,039)	Ceiling	Plaster	Asbestos	Not Sampled	Visually Consistent with 15833-B091-ASB-02 (None Detected)	N/A	N/A	
A012	Mail Room & Vestibule (Rm 038,039)	Ceiling	Ceiling Tile 6	Asbestos	16608-B91-CT-06A	None Detected	N/A	N/A	2' x 4' Medium chunky fissure, small hole, with pinpricks Sampled during ECOH 2016 Fire Alarm Project
A013	Mail Room Office (Rm 049)	Floor	Carpet	N/A	N/A	N/A	N/A	N/A	
A013	Mail Room Office (Rm 049)	Wall	Concrete Block	N/A	N/A	N/A	N/A	N/A	
A013	Mail Room Office (Rm 049)	Wall	Plaster	Asbestos	Not Sampled	Visually Consistent with 16608-B91-PL-ASB-01 (None Detected)	N/A	N/A	
A013	Mail Room Office (Rm 049)	Ceiling	Ceiling Tile 6	Asbestos	16608-B91-CT-06C	None Detected	N/A	N/A	2' x 4' Medium chunky fissure, small hole, with pinpricks Sampled during ECOH 2016 Fire Alarm Project
A014	Central Records (Rm 36)	Floor	Carpet	N/A	N/A	N/A	N/A	N/A	
A014	Central Records (Rm 36)	Wall	Plaster	Asbestos	Not Sampled	Visually Consistent with 16608-B91-PL-ASB-01 (None Detected)	N/A	N/A	
A014	Central Records (Rm 36)	Wall	Texture Finish 3	Asbestos	Not Sampled	<b>ACM Assumed</b>	N/A	Good	<b>Not Observed During ECOH 2018 Reassessment.</b>
A014	Central Records (Rm 36)	Ceiling	Ceiling Tile 15	Asbestos	Not Sampled	Visually Negative	N/A	N/A	2'x4' Textured Fiberglass
A015	Vault (Rm 34)	Floor	Vinyl Floor Tile 3	Asbestos	Not Sampled	<b>Visually Consistent with 15170-B91-01 (3% Chrysotile)</b>	N/A	N/A	12" x 12" Beige with linear streak <b>Not Observed During ECOH 2019 Reassessment Survey. Material Abated.</b>
A015	Vault (Rm 34)	Floor	Black Mastic - VFT 3	Asbestos	26654-ASB-04A-C	<b>2% Chrysotile</b>	200 SF	Good	Black mastic observed to be present on floor of vault
A015	Vault (Rm 34)	Wall	Drywall Joint Compound	Asbestos	Not Sampled	Visually Consistent with 16608-B091-ASB-19 (None Detected)	N/A	N/A	
A015	Vault (Rm 34)	Ceiling	Drywall Joint Compound	Asbestos	Not Sampled	Visually Consistent with 16608-B091-ASB-19 (None Detected)	N/A	N/A	<b>Not Observed During ECOH 2017 Reassessment Survey</b>
A015	Vault (Rm 34)	Ceiling	Fiberglass	N/A	N/A	N/A	N/A	N/A	Fiberglass panels afixed to the ceiling.
A016	MicroFiche (Rm 35)	Floor	Carpet	N/A	N/A	N/A	N/A	N/A	
A016	MicroFiche (Rm 35)	Wall	Plaster	Asbestos	Not Sampled	Visually Consistent with 16608-B91-PL-ASB-01 (None Detected)	N/A	N/A	
A016	MicroFiche (Rm 35)	Ceiling	Plaster	Asbestos	15833-B091-ASB-02A-C	None Detected	N/A	N/A	Sampled During ECOH 2015 Reassessment Survey
A017	Storage	Floor	Vinyl Floor Tile 3	Asbestos	*15170-B91-01A,B,C	<b>3% Chrysotile</b>	3500 ft <sup>2</sup>	Good	12" x 12" Beige with linear streak *From ECOH "Designated Substances and Hazardous Materials Assessment" report, dated Nov, 2014
A017	Storage	Wall	Plaster	Asbestos	*13680-B92-01A-C	None Detected	N/A	N/A	*From ECOH Reassessment of Asbestos-Containing Building Materials report (for 150 Borough Drive), dated Dec, 2011
A017	Storage	Ceiling	Ceiling Tile 15	Asbestos	Not Sampled	Visually Negative	N/A	N/A	2'x4' Textured Fiberglass

## APPENDIX I - HAZARDOUS MATERIALS ROOM BY ROOM INVENTORY SHEET

Location Number	Location Name	Building System	Material Observed	Potential Hazardous Material	Sample ID	Analytical Result	Quantity	Condition	Notes/Required Action
A018	Mail Room	Floor	Vinyl Floor Tile 7	Asbestos	Not Sampled	Visually consistent with 14075-B91-01 (3% Chrysotile)	2500 ft²	Good	12" x 12" Beige with White Streak
A018	Mail Room	Floor	Vinyl Floor Tile 33	Asbestos	Not Sampled	Visually Consistent with 26654-ASB-01A-C (None Detected)	N/A	N/A	12"x12" Light pink with brown and grey flecks
A018	Mail Room	Floor	Ceramic	Lead	Not Sampled	Lead Assumed	N/A	N/A	In Lunchroom
A018	Mail Room	Wall	Plaster	Asbestos	Not Sampled	Visually Consistent with 16608-B91-PL-ASB-01 (None Detected)	N/A	N/A	Textured Paint on Plaster In Lunchroom
A018	Mail Room	Wall	Drywall Joint Compound	Asbestos	Not Sampled	Visually Consistent with 16608-B091-ASB-19 (None Detected)	N/A	N/A	
A018	Mail Room	Ceiling	Ceiling Tile 13	Asbestos	*3838-361-1,2,3 16608-B91-CT-11A,B	None Detected	N/A	N/A	2' x 4' Random Fissure with medium and small holes (dense pattern) *Sample Information Provided by TDSB Sampled during ECOH 2016 Fire Alarm Project
A019	Corridor	Floor	Terrazzo	N/A	N/A	N/A	N/A	N/A	
A019	Corridor	Wall	Plaster	Asbestos	Not Sampled	Visually Consistent with 16608-B91-PL-ASB-01 (None Detected)	N/A	N/A	
A019	Corridor	Wall	Texture Finish 3	Asbestos	Not Sampled	ACM Assumed	N/A	N/A	All texture finish on walls abated. See ECOH "Asbestos Abatement Inspection Report[s]" dated Sept 15 and Oct 27, 2014 <b>Not Observed During ECOH 2017 Reassessment Survey. Material Abated</b>
A019	Corridor	Ceiling	Texture Finish 1	Asbestos	*14283-01-H,-I, **14448-73,131,143,146 ***14810-02-ASB-15-A,16-A,41-A,42-A	2-3% Chrysotile	N/A	N/A	Hard, white, surface texture finish *From ECOH "Asbestos Sampling Analysis Report, dated Nov 2012 **From ECOH "Bulk Sampling for Determination of Asbestos Content" report, dated July 2013 ***From ECOH "Asbestos Exposure Risk Assessment Report", dated Dec, 2013 <b>Not Observed During ECOH 2017 Reassessment Survey. Material Abated</b>
A019	Corridor	Ceiling	Texture Finish 1	Asbestos	***14810-02-ASB-15-A,16-A,41-A,42-A	2% Chrysotile	N/A	N/A	***From ECOH "Asbestos Exposure Risk Assessment Report", dated Dec, 2013 <b>Not Observed During ECOH 2017 Reassessment Survey. Material Abated</b>
A019	Corridor	Ceiling	Texture Finish 2	Asbestos	*14283-01-H,-I, **14448-74 ***14448-132,-144,-147 ***14810-02-ASB-15B,16B,41B,42B	ACM Assumed	N/A	N/A	Soft, grey texture finish under texture finish 1 *From ECOH "Asbestos Sampling Analysis Report, dated Nov 2012 **From ECOH "Bulk Sampling for Determination of Asbestos Content" report, dated July 2013 ***From ECOH "Asbestos Exposure Risk Assessment Report", dated Dec, 2013 <b>Not Observed During ECOH 2017 Reassessment Survey. Material Abated</b>
A019	Corridor	Ceiling	Texture Finish 2	Asbestos	*14810-02-ASB-15B,16B,41B,42B	None Detected	N/A	N/A	*From ECOH "Asbestos Exposure Risk Assessment Report", dated Dec, 2013 <b>Not Observed During ECOH 2017 Reassessment Survey. Material Abated</b>
A019	Corridor	Ceiling	Plaster 1	Asbestos	*14448-75 *14448-133,-145,-148	None Detected	N/A	N/A	White Plaster under Texture Finish 1 & 2 *From ECOH "Bulk Sampling for Determination of Asbestos Content" report, dated July 2013 <b>Not Observed During ECOH 2017 Reassessment Survey. Material Abated</b>
A019	Corridor	Ceiling	Ceiling Tile 14	Asbestos	Not Sampled	Visually Consistent with 16608-B91-CT-12 (None Detected)	N/A	N/A	2"x4" Textured with Pinpricks
A019	Corridor	Structure	Plaster Overspray	Asbestos	*14448-76,-134	None Detected	N/A	N/A	*From ECOH "Bulk Sampling for Determination of Asbestos Content" report, dated July 2013
A020	Printing Area	Floor	Vinyl Floor Tile 7	Asbestos	*14075-B91-01A-C	3% Chrysotile	100 ft²	Good	12" x 12" Beige with White Streak . *From ECOH Reassessment of Asbestos-Containing Building Materials report, dated Nov, 2012
A020	Printing Area	Floor	Mastic - VFT7	Asbestos	*14075-B91-01A-C	5% Chrysotile	100 ft²	Good	Under VFT7 *From ECOH Reassessment of Asbestos-Containing Building Materials report, dated Nov, 2012
A020	Printing Area	Floor	Vinyl Floor Tile 33	Asbestos	26654-ASB-01A-C	None Detected	N/A	N/A	12"x12" Light pink with brown and grey flecks
A020	Printing Area	Wall	Drywall Joint Compound	Asbestos	16608-B091-ASB-19A,B	None Detected	N/A	N/A	Sampled during ECOH 2016 Reassessment Survey
A020	Printing Area	Ceiling	Ceiling Tile 13	Asbestos	Not Sampled	Visually Consistent with *3838-361-1,2,3 (None Detected)	N/A	N/A	2' x 4' Random Fissure with medium and small holes (dense pattern)
A021a	Corridor	Floor	Terrazzo	N/A	N/A	N/A	N/A	N/A	
A021a	Corridor	Wall	Plaster	Asbestos	16608-B91-PL-ASB-01A	None Detected	N/A	N/A	Below ceiling Sampled during ECOH 2016 Fire Alarm Project

## APPENDIX I - HAZARDOUS MATERIALS ROOM BY ROOM INVENTORY SHEET

Location Number	Location Name	Building System	Material Observed	Potential Hazardous Material	Sample ID	Analytical Result	Quantity	Condition	Notes/Required Action
A021a	Corridor	Wall	Plaster 3	Asbestos	*14448-10A-C	None Detected	N/A	N/A	Above ceiling, by south elevator. Surface coat over drywall. *From ECOH "Bulk Sampling for Determination of Asbestos Content" report, dated July 2013
A021a	Corridor	Wall	Concrete	N/A	N/A	N/A	N/A	N/A	
A021a	Corridor	Ceiling	Ceiling Tile 14	Asbestos	16608-B91-CT-12B	None Detected	N/A	N/A	2'x4' Textured with Pinpricks New tiles installed to replace TF ceiling in Feb, 2014 Sampled during ECOH 2016 Fire Alarm Project
A021a	Corridor	Ceiling	Texture Finish 1	Asbestos	*14448-01,-04,-11 **14810-02-ASB-22-A	***2% Chrysotile	N/A	N/A	Hard, white, surface texture finish *From ECOH "Bulk Sampling for Determination of Asbestos Content" report, dated July 2013 **From ECOH "Asbestos Exposure Risk Assessment Report" dated Dec, 2013 TF ceiling abated and replaced with ceiling tiles, as per ECOH "Asbestos Abatement Inspection Report", issued Feb 11, 2014 <b>Not Observed During ECOH 2017 Reassessment Survey. Material Abated</b>
A021a	Corridor	Ceiling	Texture Finish 2	Asbestos	*14448-02,-05,-08,-12 **14810-02-ASB-22-B	ACM Assumed	N/A	N/A	Soft, grey texture finish under Texture Finish 1 *From ECOH "Bulk Sampling for Determination of Asbestos Content" report, dated July 2013 TF ceiling abated and replaced with ceiling tiles, as per ECOH "Asbestos Abatement Inspection Report", issued Feb 11, 2014 <b>Not Observed During ECOH 2017 Reassessment Survey. Material Abated</b>
A021a	Corridor	Ceiling	Plaster 1	Asbestos	*14448-03,06,09	None Detected	N/A	N/A	White Plaster under Texture Finish 1 & 2 *From ECOH "Bulk Sampling for Determination of Asbestos Content" report, dated July 2013 TF ceiling abated and replaced with ceiling tiles, as per ECOH "Asbestos Abatement Inspection Report", issued Feb 11, 2014 <b>Not Observed During ECOH 2017 Reassessment Survey. Material Abated</b>
A021a	Corridor	Structure	Plaster Overspray	Asbestos	*14448-07	None Detected	N/A	N/A	*From ECOH "Bulk Sampling for Determination of Asbestos Content" report, dated July 2013
A021b	Corridor	Floor	Terrazzo	N/A	N/A	N/A	N/A	N/A	
A021b	Corridor	Wall	Concrete	N/A	N/A	N/A	N/A	N/A	
A021b	Corridor	Wall	Plaster	Asbestos	Not Sampled	Visually Consistent with 16608-B91-PL-ASB-01 (None Detected)	N/A	N/A	Below ceiling
A021b	Corridor	Ceiling	Texture Finish 1	Asbestos	*14283-01-J, **14448-23	3% Chrysotile	N/A	N/A	Hard, white, surface texture finish ***Specific sections of hallway ceiling contain 3% Chrysotile asbestos (see entry below). Please refer to Bulk Sampling for Determination of Asbestos Content Report, dated 2013, for more details. Remaining sections are assumed to contain asbestos, and exact area of work should be sampled prior to any work taking place. *From ECOH "Asbestos Sampling Analysis Report, dated Nov 2012 **From ECOH "Bulk Sampling for Determination of Asbestos Content" report, dated July 2013 <b>Not Observed During ECOH 2017 Reassessment Survey. Material Abated</b>
A021b	Corridor	Ceiling	Texture Finish 2	Asbestos	Not Sampled	ACM Assumed	N/A	N/A	Soft, grey texture finish under Texture Finish 1 <b>Not Observed During ECOH 2017 Reassessment Survey. Material Abated</b>
A021b	Corridor	Ceiling	Plaster 1	Asbestos	*14448-24	None Detected	N/A	N/A	White Plaster under Texture Finish 1 & 2 *From ECOH "Bulk Sampling for Determination of Asbestos Content" report, dated July 2013 <b>Not Observed During ECOH 2017 Reassessment Survey. Material Abated</b>
A021b	Corridor	Ceiling	Plaster 2	Asbestos	Not Sampled	Visually consistent with 14448-62,65,71,72,114,139,141 (None Detected)	N/A	N/A	Brown Plaster under Texture Finish 1 <b>Not Observed During ECOH 2017 Reassessment Survey. Material Abated</b>
A021b	Corridor	Ceiling	Ceiling Tile 14	Asbestos	Not Sampled	Visually Consistent with 16608-B91-CT-12 (None Detected)	N/A	N/A	2'x4' Textured with Pinpricks
A021b	Corridor	Structure	Plaster Overspray	Asbestos	*14448-25	None Detected	N/A	N/A	*From ECOH "Bulk Sampling for Determination of Asbestos Content" report, dated July 2013
A021c	Corridor	Floor	Terrazzo	N/A	N/A	N/A	N/A	N/A	
A021c	Corridor	Wall	Concrete	N/A	N/A	N/A	N/A	N/A	
A021c	Corridor	Wall	Texture Finish 3	Asbestos	*14448-149	None Detected	N/A	N/A	*From ECOH "Bulk Sampling for Determination of Asbestos Content" report, dated July 2013 <b>Not Observed During ECOH 2017 Reassessment Survey. Material Abated</b>

## APPENDIX I - HAZARDOUS MATERIALS ROOM BY ROOM INVENTORY SHEET

Location Number	Location Name	Building System	Material Observed	Potential Hazardous Material	Sample ID	Analytical Result	Quantity	Condition	Notes/Required Action
A021c	Corridor	Wall	Plaster	Asbestos	Not Sampled	Visually Consistent with 16608-B91-PL-ASB-01 (None Detected)	N/A	N/A	Below ceiling <b>Not Observed During ECOH 2017 Reassessment Survey</b>
A021c	Corridor	Wall	Paint - Off-White	Lead	16608-B091-Pb-01,02	330 ppm-490 ppm (NEGATIVE - Trace concentrations only)	N/A	N/A	Sampled during ECOH 2016 Reassessment Survey
A021c	Corridor	Ceiling	Texture Finish 1	Asbestos	*14448-61,-64,-66	None Detected	N/A	N/A	"From ECOH "Bulk Sampling for Determination of Asbestos Content" report, dated July 2013 <b>Not Observed During ECOH 2017 Reassessment Survey. Material Abated</b>
A021c	Corridor	Ceiling	Plaster 2	Asbestos	*14448-62,-65,-72	None Detected	N/A	N/A	Brown Plaster under Texture Finish 1 "From ECOH "Bulk Sampling for Determination of Asbestos Content" report, dated July 2013 <b>Not Observed During ECOH 2017 Reassessment Survey.</b>
A021c	Corridor	Ceiling	Ceiling Tile 14	Asbestos	Not Sampled	Visually Consistent with 16608-B91-CT-12 None Detected	N/A	N/A	2'x4' Textured with Pinpricks
A021c	Corridor	Structure	Plaster Overspray	Asbestos	*14448-63	None Detected	N/A	N/A	
A021d	Corridor	Floor	Terrazzo	N/A	N/A	N/A	N/A	N/A	
A021d	Corridor	Wall	Plaster	Asbestos	Not Sampled	Visually Consistent with 16608-B91-PL-ASB-01 (None Detected)	N/A	N/A	Below ceiling <b>Not Observed During ECOH 2017 Reassessment Survey</b>
A021d	Corridor	Wall	Concrete	N/A	N/A	N/A	N/A	N/A	
A021d	Corridor	Ceiling	Texture Finish 1	Asbestos	*14283-01K, **14448-13,-17,-20,-26	None Detected	N/A	N/A	"From ECOH "Asbestos Sampling Analysis Report, dated Nov 2012 **From ECOH "Bulk Sampling for Determination of Asbestos Content" report, dated July 2013 <b>Not Observed During ECOH 2017 Reassessment Survey. Material Abated</b>
A021d	Corridor	Ceiling	Texture Finish 2	Asbestos	*14448-14,-18,-21,-27	None Detected	N/A	N/A	Soft, grey texture finish under Texture Finish 1 "From ECOH "Bulk Sampling for Determination of Asbestos Content" report, dated July 2013 <b>Not Observed During ECOH 2017 Reassessment Survey. Material Abated</b>
A021d	Corridor	Ceiling	Plaster 1	Asbestos	*14448-15,-19,-22,-28	None Detected	N/A	N/A	White Plaster under Texture Finish 1 & 2 "From ECOH "Bulk Sampling for Determination of Asbestos Content" report, dated July 2013 <b>Not Observed During ECOH 2017 Reassessment Survey. Material Abated</b>
A021d	Corridor	Ceiling	Ceiling Tile 14	Asbestos	Not Sampled	Visually Consistent with 16608-B91-CT-12 None Detected	N/A	N/A	2'x4' Textured with Pinpricks
A021d	Corridor	Structure	Plaster Overspray	Asbestos	*13680-B-92-02A-C **14448-16	None Detected	N/A	N/A	"From ECOH "Reassessment of Asbestos-Containing Building Materials" report (for 150 Borough Drive), dated Dec, 2011 **From ECOH "Bulk Sampling for Determination of Asbestos Content" report, dated July 2013
A022	Office (Room 14)	Floor	Vinyl Floor Tile 3	Asbestos	Not Sampled	<b>Visually Consistent with 15170-B91-01 (3% Chrysotile)</b>	N/A	N/A	<b>No Access During ECOH 2022 Reassessment Survey</b> 12" x 12" Beige with linear streak <b>Material Abated October 2017 - see ECOH 17772-03</b>
A022	Office (Room 14)	Floor	Vinyl Floor Tile 34	Asbestos	26654-ASB-02A-C	None Detected	N/A	N/A	12"x12" Beige with small white flecks
A022	Office (Room 14)	Wall	Plaster	Asbestos	Not Sampled	Visually Consistent with 16608-B91-PL-ASB-01 (None Detected)	N/A	N/A	
A022	Office (Room 14)	Ceiling	Texture Finish	Asbestos	Not Sampled	<b>ACM Assumed</b>	N/A	N/A	<b>Material Abated October 2017 - see ECOH 17772-03</b>
A022	Office (Room 14)	Ceiling	Ceiling Tile 14	Asbestos	Not Sampled	Visually Consistent with 16608-B91-CT-12 None Detected	N/A	N/A	2'x4' Textured with Pinpricks
A023	Vestibule (Room 13)	Floor	Carpet	N/A	N/A	N/A	N/A	N/A	
A023	Vestibule (Room 13)	Wall	Concrete Block	N/A	N/A	N/A	N/A	N/A	
A023	Vestibule (Room 13)	Ceiling	Texture Finish 1,2	Asbestos	*14810-02-ASB-21	None Detected	N/A	N/A	Hard, white, surface texture finish and underlying soft, grey texture finish (sampled together) "From ECOH "Asbestos Exposure Risk Assessment Report" dated Dec 2013 <b>Not Observed During ECOH 2017 Reassessment Survey. Material Abated</b>



## APPENDIX I - HAZARDOUS MATERIALS ROOM BY ROOM INVENTORY SHEET

Location Number	Location Name	Building System	Material Observed	Potential Hazardous Material	Sample ID	Analytical Result	Quantity	Condition	Notes/Required Action
A023	Vestibule (Room 13)	Ceiling	Ceiling Tile 14	Asbestos	Not Sampled	Visually Consistent with 16608-B91-CT-12 None Detected	N/A	N/A	2'x4' Textured with Pinpricks
A024	Garbage Room (Room 17)	Floor	Concrete	N/A	N/A	N/A	N/A	N/A	
A024	Garbage Room (Room 17)	Wall	Plaster	Asbestos	Not Sampled	Visually Consistent with 16608-B91-PL-ASB-01 (None Detected)	N/A	N/A	<b>Not Observed During ECOH 2017 Reassessment Survey</b>
A024	Garbage Room (Room 17)	Wall	Paint - Cream	Lead	15833-B091-PB-05A-B	620 ppm, 610 ppm (NEGATIVE - Trace concentrations only)	N/A	N/A	Sampled During ECOH 2015 Reassessment Survey
A024	Garbage Room (Room 17)	Wall	Concrete Block	N/A	N/A	N/A	N/A	N/A	
A024	Garbage Room (Room 17)	Ceiling	Concrete	N/A	N/A	N/A	N/A	N/A	
A024	Garbage Room (Room 17)	Ducts	Paint - Cream	Lead	Not Sampled	Visually Consistent with 15833-B091-PB-05A-B (NEGATIVE)	N/A	N/A	
A025	Shipping/Receiving	Floor	Concrete	N/A	N/A	N/A	N/A	N/A	
A025	Shipping/Receiving	Wall	Drywall Joint Compound	Asbestos	16608-B091-ASB-19C-E	None Detected	N/A	N/A	Sampled during ECOH 2016 Reassessment Survey
A025	Shipping/Receiving	Ceiling	Concrete	N/A	N/A	N/A	N/A	N/A	
A026	Hub Room & Storage (Room 041)	Floor	Concrete	N/A	N/A	N/A	N/A	N/A	
A026	Hub Room & Storage (Room 041)	Wall	Plaster	Asbestos	Not Sampled	Visually Consistent with 16608-B91-PL-ASB-01 (None Detected)	N/A	N/A	<b>Not Observed During ECOH 2017 Reassessment Survey</b>
A026	Hub Room & Storage (Room 041)	Wall	Concrete	N/A	N/A	N/A	N/A	N/A	
A026	Hub Room & Storage (Room 041)	Wall	Drywall Joint Compound	Asbestos	Not Sampled	Visually Consistent with 16608-B091-ASB-19 (None Detected)	N/A	N/A	
A026	Hub Room & Storage (Room 041)	Wall	Paint - Blue	Lead	20708-PR4-Pb-04A-04B	<81-150 ppm (NEGATIVE - Trace concentrations only)	N/A	N/A	From Pre-Renovation Designated Substances and Hazardous Materials Survey Security Camera Upgrades Oct 2019 (ECOH 20708-PR4)
A026	Hub Room & Storage (Room 041)	Ceiling	Concrete	N/A	N/A	N/A	N/A	N/A	
A027	Storage (Room 083)	Floor	Vinyl Floor Tile 4	Asbestos	16608-B091-ASB-03A-C	None Detected	N/A	N/A	12" x 12" Beige with rust linear streak Sampled during ECOH 2016 Reassessment Survey
A027	Storage (Room 083)	Floor	Mastic - VFT4	Asbestos	16608-B091-ASB-03A-C	<b>5% Chrysotile</b>	75 ft²	Good	Sampled during ECOH 2016 Reassessment Survey
A027	Storage (Room 083)	Floor	Vinyl Floor Tile 5	Asbestos	16608-B091-ASB-04A-C	<b>2% Chrysotile</b>	75 ft²	Good	12" x 12" beige with white linear streak Sampled during ECOH 2016 Reassessment Survey
A027	Storage (Room 083)	Wall	Drywall Joint Compound	Asbestos	16608-B091-ASB-19G	None Detected	N/A	N/A	Sampled during ECOH 2016 Reassessment Survey
A027	Storage (Room 083)	Ceiling	Ceiling Tile 8	Asbestos	Not Sampled	Visually Consistent with 16608-B91-CT-07 (None Detected)	N/A	N/A	2' x 4' Pinprick with lengthwise long fissure
A027	Storage (Room 083)	Ceiling	Ceiling Tile 14	Asbestos	16608-B91-CT-12C	None Detected	N/A	N/A	2'x4 Textured with Pinpricks Sampled during ECOH 2016 Fire Alarm Project
A027	Storage (Room 083)	Ceiling	Ceiling Tile 15	Asbestos	Not Sampled	Visually Negative	N/A	N/A	2'x4' Textured Fiberglass
A028	Changeroom	Floor	Carpet	N/A	N/A	N/A	N/A	N/A	
A028	Changeroom	Floor	Vinyl Floor Tile 29	Asbestos	Not Sampled	Visually consistent with 20708-PR0-ASB-05 (None Detected)	N/A	N/A	12" x 12" Beige with brown/orange/white brushmark, newly installed 2017
A028	Changeroom	Wall	Drywall Joint Compound	Asbestos	16608-B091-ASB-19F	None Detected	N/A	N/A	Sampled during ECOH 2016 Reassessment Survey
A028	Changeroom	Ceiling	Ceiling Tile 4	Asbestos	16608-B91-CT-04-A-C	None Detected	N/A	N/A	2' x 2' Small chunky, fissure, small hole with pinpricks Sampled during ECOH 2016 Fire Alarm Project
A028	Changeroom	Ceiling	Ceiling Tile 14	Asbestos	Not Sampled	Visually Consistent with 16608-B91-CT-12 None Detected	N/A	N/A	2'x4' Textured with Pinpricks

## APPENDIX I - HAZARDOUS MATERIALS ROOM BY ROOM INVENTORY SHEET

Location Number	Location Name	Building System	Material Observed	Potential Hazardous Material	Sample ID	Analytical Result	Quantity	Condition	Notes/Required Action
A029	Office (Room 085)	Floor	Carpet	N/A	N/A	N/A	N/A	N/A	Not Observed During ECOH 2019 Reassessment Survey.
A029	Office (Room 085)	Floor	Vinyl Floor Tile 32	Asbestos	26654-ASB-03A-C	None Detected	N/A	N/A	12"x12" Beige with white and grey marks Not Observed During ECOH 2022 Reassessment Survey
A029	Office (Room 085)	Floor	Vinyl Floor Tile 28	Asbestos	Not Sampled	Visually consistent with 20708-PR0-ASB-01 (None Detected)	N/A	N/A	12" x 12" Grey with dark mark, newly installed 2017
A029	Office (Room 085)	Wall	Texture Finish 3	Asbestos	Not Sampled	ACM Assumed	N/A	N/A	Not Observed During ECOH 2017 Reassessment Survey. Material Abated
A029	Office (Room 085)	Wall	Drywall Joint Compound	Asbestos	Not Sampled	Visually Consistent with 16608-B091-ASB-19 (None Detected)	N/A	N/A	
A029	Office (Room 085)	Ceiling	Texture Finish	Asbestos	Not Sampled	ACM Assumed	N/A	N/A	Not Observed During ECOH 2017 Reassessment Survey. Material Abated
A029	Office (Room 085)	Ceiling	Ceiling Tile 14	Asbestos	Not Sampled	Visually Consistent with 16608-B91-CT-12 (None Detected)	N/A	N/A	2'x4' Textured with Pinpricks
A030	Janitor's Closet (Room 015)	Floor	Concrete	N/A	N/A	N/A	N/A	N/A	No Access During ECOH 2022 Reassessment Survey
A030	Janitor's Closet (Room 015)	Wall	Concrete	N/A	N/A	N/A	N/A	N/A	
A030	Janitor's Closet (Room 015)	Ceiling	Concrete	N/A	N/A	N/A	N/A	N/A	
A031	Survey Storage Room	Floor	Concrete	N/A	N/A	N/A	N/A	N/A	
A031	Survey Storage Room	Wall	Concrete	N/A	N/A	N/A	N/A	N/A	
A031	Survey Storage Room	Ceiling	Concrete	N/A	N/A	N/A	N/A	N/A	
A031	Survey Storage Room	Pipe	Parging Cement	Asbestos	Not Sampled	Visually consistent with 040718392-0018,0019 (30% Chrysotile)	N/A	N/A	Material Not Observed During ECOH 2022 Reassessment Survey
A032	Gardening Storage (Room 098)	Floor	Concrete	N/A	N/A	N/A	N/A	N/A	
A032	Gardening Storage (Room 098)	Wall	Concrete	N/A	N/A	N/A	N/A	N/A	
A032	Gardening Storage (Room 098)	Ceiling	Concrete	N/A	N/A	N/A	N/A	N/A	
A032	Gardening Storage (Room 098)	Staircase	Black Textured Warning Strip	Asbestos	19860-PR2-ASB-037B	None Detected	N/A	N/A	Sampled during ECOH 2019 Pre-Renovation Designated Substances and Hazardous Materials Survey
A032	Gardening Storage (Room 098)	Staircase	Paint - Black	Lead	19860-PR2-Pb-05B	<230 ppm (NEGATIVE - Trace concentrations only)	N/A	N/A	Textured Warning Strip Sampled during ECOH 2019 Pre-Renovation Designated Substances and Hazardous Materials Survey
A032	Gardening Storage (Room 098)	Door	Paint - Blue	Lead	19860-PR2-Pb-02B	<200 ppm (NEGATIVE - Trace concentrations only)	N/A	N/A	Sampled ECOH 2019 Pre-Renovation Designated Substances and Hazardous Materials Survey
A033	Storage (Room 022A)	Floor	Concrete	N/A	N/A	N/A	N/A	N/A	
A033	Storage (Room 022A)	Wall	Firestop 1	Asbestos	Not Sampled	Visually consistent with 12642-B91-03 (75% Chrysotile)	6 ft²	Good	Grey Non-Friable
A033	Storage (Room 022A)	Wall	Concrete	N/A	N/A	N/A	N/A	N/A	
A033	Storage (Room 022A)	Ceiling	Concrete	N/A	N/A	N/A	N/A	N/A	
A034	Mechanical Room (Room 026)	Floor	Concrete	N/A	N/A	N/A	N/A	N/A	
A034	Mechanical Room (Room 026)	Wall	Concrete	N/A	N/A	N/A	N/A	N/A	
A034	Mechanical Room (Room 026)	Ceiling	Concrete	N/A	N/A	N/A	N/A	N/A	
A035	Storage Room (Room 027)	Floor	Concrete	N/A	N/A	N/A	N/A	N/A	

## APPENDIX I - HAZARDOUS MATERIALS ROOM BY ROOM INVENTORY SHEET

Location Number	Location Name	Building System	Material Observed	Potential Hazardous Material	Sample ID	Analytical Result	Quantity	Condition	Notes/Required Action
A035	Storage Room (Room 027)	Wall	Plaster	Asbestos	Not Sampled	Visually Consistent with 16608-B91-PL-ASB-01 (None Detected)	N/A	N/A	Not Observed During ECOH 2017 Reassessment Survey
A035	Storage Room (Room 027)	Wall	Concrete	N/A	N/A	N/A	N/A	N/A	
A035	Storage Room (Room 027)	Ceiling	Concrete	N/A	N/A	N/A	N/A	N/A	
A036	Mechanical Room (Room 028)	Floor	Concrete	N/A	N/A	N/A	N/A	N/A	
A036	Mechanical Room (Room 028)	Wall	Concrete	N/A	N/A	N/A	N/A	N/A	
A036	Mechanical Room (Room 028)	Ceiling	Concrete	N/A	N/A	N/A	N/A	N/A	
A036	Mechanical Room (Room 028)	Pipe	Paint - Blue	Lead	*15170-B91-Pb-01A,B	Lead Assumed	50 LF	Good	**Not possible to collect sufficient material for accurate sample result *From ECOH "Designated Substances and Hazardous Materials Assessment" report, dated Nov, 2014
A036	Mechanical Room (Room 028)	Pipe	Paint - Red	Lead	*15170-B91-Pb-02A,B	12000-35000 ppm (POSITIVE)	100 LF	Good	*From ECOH "Designated Substances and Hazardous Materials Assessment" report, dated Nov, 2014
A036	Mechanical Room (Room 028)	Pipe	Paint - Off-White	Lead	27465-Pb-03	1300 ppm (POSITIVE)	N/A	Good	Sampled during ECOH Nov 2022 Pre-Renovation Designated Substances and Hazardous Materials Survey
A037	Stairwell 4 (Room 030)	Floor	Concrete	N/A	N/A	N/A	N/A	N/A	
A037	Stairwell 4 (Room 030)	Wall	Concrete Block	N/A	N/A	N/A	N/A	N/A	
A037	Stairwell 4 (Room 030)	Wall	Plaster	Asbestos	Not Sampled	Visually Consistent with 16608-B91-PL-ASB-01 (None Detected)	N/A	N/A	Not Observed During ECOH 2017 Reassessment Survey
A037	Stairwell 4 (Room 030)	Ceiling	Concrete	N/A	N/A	N/A	N/A	N/A	
A037	Stairwell 4 (Room 030)	Staircase	Black Textured Warning Strip	Asbestos	19860-PR2-ASB-037C	None Detected	N/A	N/A	Sampled during ECOH 2019 Pre-Renovation Designated Substances and Hazardous Materials Survey
A037	Stairwell 4 (Room 030)	Staircase	Paint - Yellow	Lead	19860-PR2-Pb-03B	<80 ppm (NEGATIVE - Trace concentrations only)	N/A	N/A	Sampled during ECOH 2019 Pre-Renovation Designated Substances and Hazardous Materials Survey
A038	Storage (Room 031)	Floor	Concrete	N/A	N/A	N/A	N/A	N/A	
A038	Storage (Room 031)	Wall	Plaster	Asbestos	Not Sampled	Visually Consistent with 16608-B91-PL-ASB-01 (None Detected)	N/A	N/A	
A038	Storage (Room 031)	Ceiling	Concrete	N/A	N/A	N/A	N/A	N/A	
A038	Storage (Room 031)	Other	Paint - White	Lead	*15170-B91-Pb-06A,B	670-730 ppm (NEGATIVE - Trace concentrations only)	N/A	N/A	On pipe *From ECOH "Designated Substances and Hazardous Materials Assessment" report, dated Nov, 2014
A101	Central Public Space	Floor	White/Yellow Carpet Mastic	Asbestos	19860-PR2-ASB-029A-029C	None Detected	N/A	N/A	Sampled during ECOH 2019 Pre-Renovation Designated Substances and Hazardous Materials Survey
A101	Central Public Space	Floor	Terrazzo	N/A	N/A	N/A	N/A	N/A	
A101	Central Public Space	Wall	Texture Finish 3	Asbestos	*14810-02-ASB-38	None Detected	N/A	N/A	*From ECOH "Asbestos Exposure Risk Assessment Report, dated Dec, 2013
A101	Central Public Space	Wall	Texture Finish 3	Asbestos	*14810-02-ASB-38	None Detected	N/A	N/A	*From ECOH "Asbestos Exposure Risk Assessment Report, dated Dec, 2013
A101	Central Public Space	Wall	Drywall Joint Compound	Asbestos	Not Sampled	Visually Consistent with 16608-B091-ASB-21 (2% Chrysotile)	390 ft²	Good	
A101	Central Public Space	Wall	Drywall Joint Compound	Asbestos	18358-ASB-01A-C	None Detected	N/A	N/A	10 SF Damaged drywall wall observed near ramp Sampled During ECOH 2017 Reassessment Survey
A101	Central Public Space	Wall	Plaster	Asbestos	15833-B091-ASB-01A 19860-PR2-ASB-02A-02C	None Detected	N/A	N/A	Sampled During ECOH 2015 Reassessment Survey Sampled during ECOH 2019 Pre-Renovation Designated Substances and Hazardous Materials Survey
A101	Central Public Space	Wall	Paint - White	Lead	Not Sampled	Visually Consistent with 15833-B091-PB-04 POSITIVE (13000 ppm, 13000 ppm)	3000 ft²	Good	Sampled During ECOH 2015 Reassessment Survey

APPENDIX I - HAZARDOUS MATERIALS ROOM BY ROOM INVENTORY SHEET

Location Number	Location Name	Building System	Material Observed	Potential Hazardous Material	Sample ID	Analytical Result	Quantity	Condition	Notes/Required Action
A101	Central Public Space	Wall	Paint - White	Lead	Not Sampled	Visually Consistent with 15833-B091-PB-04 <b>POSITIVE</b> (13000 ppm, 13000 ppm)	9 ft²	Poor	Poor paint above water feature observed in 2023
A101	Central Public Space	Ceiling	Texture Finish 1	Asbestos	Not Sampled	Visually Consistent with 14448-55,-56 (3% Chrysotile)	10000 ft²	Good	Hard, white, surface texture finish at top of atrium ceiling
A101	Central Public Space	Ceiling	Plaster	Asbestos	*16870-05-ASB-11 **20708-PR4-ASB-04D-04E	None Detected	N/A	N/A	*Sampled during ECOH 2016 Fire Alarm Project **From Pre-Renovation Designated Substances and Hazardous Materials Survey Security Camera Upgrades Oct 2019 (ECOH 20708-PR4)
A101	Central Public Space	Ceiling	Drywall Joint Compound	Asbestos	*16870-05-ASB-01,12,13 **20708-PR4-ASB-06A-06C	<b>2-3% Chrysotile</b>	400 ft²	Good	1 foot rim extending around atrium housing potlights etc. *Sampled during ECOH 2016 Fire Alarm Project **From Pre-Renovation Designated Substances and Hazardous Materials Survey Security Camera Upgrades Oct 2019 (ECOH 20708-PR4)
A101	Central Public Space	Staircase	Caulking - Grey	Asbestos	19860-PR2-ASB-036B	None Detected	N/A	N/A	Sampled during ECOH 2019 Pre-Renovation Designated Substances and Hazardous Materials Survey
A102	Vestibule	Floor	Terrazzo	N/A	N/A	N/A	N/A	N/A	
A102	Vestibule	Wall	Metal	N/A	N/A	N/A	N/A	N/A	
A102	Vestibule	Ceiling	Plaster	Asbestos	Not Sampled	Visually Consistent with 16608-B91-PL-ASB-04 (None Detected)	N/A	N/A	
A102	Vestibule	Door	Caulking - Dark Brown	Asbestos	19860-PR2-ASB-032A-032C	None Detected	N/A	N/A	Sampled during ECOH 2019 Pre-Renovation Designated Substances and Hazardous Materials Survey
A103	Stairwell 1 & Vestibule (Room 105)	Floor	Vinyl Floor Tile 2	Asbestos	19860-PR2-ASB-026A-026C	None Detected	N/A	N/A	12' by 12' Gray with Short White Streaks Sampled during ECOH 2019 Pre-Renovation Designated Substances and Hazardous Materials Survey
A103	Stairwell 1 & Vestibule (Room 105)	Wall	Plaster	Asbestos	19860-PR2-ASB-04A	Visually consistent with 15833-B091-ASB-01 16608-B91-PL-ASB-03 (None Detected)	N/A	N/A	Sampled during ECOH 2019 Pre-Renovation Designated Substances and Hazardous Materials Survey
A103	Stairwell 1 & Vestibule (Room 105)	Wall	Concrete	N/A	N/A	N/A	N/A	N/A	
A103	Stairwell 1 & Vestibule (Room 105)	Ceiling	Plaster	Asbestos	Not Sampled	Visually Consistent with 16608-B91-PL-ASB-04 (None Detected)	N/A	N/A	
A103	Stairwell 1 & Vestibule (Room 105)	Door	Paint - Black	Lead	19860-PR2-Pb-06A-06B	<330-530 ppm (NEGATIVE - Trace concentrations only)	N/A	N/A	Sampled during ECOH 2019 Pre-Renovation Designated Substances and Hazardous Materials Survey
A104	Elevator Lobby/Security Desk	Floor	Terrazzo	N/A	N/A	N/A	N/A	N/A	
A104	Elevator Lobby/Security Desk	Wall	Texture Finish 3	Asbestos	*13680-B-92-04A	None Detected	N/A	N/A	*From ECOH Reassessment of Asbestos-Containing Building Materials report (for 150 Borough Drive), dated Dec, 2011
A104	Elevator Lobby/Security Desk	Wall	Plaster	Asbestos	Not Sampled	Visually consistent with 15833-B091-ASB-01 16608-B91-PL-ASB-03 (None Detected)	N/A	N/A	
A104	Elevator Lobby/Security Desk	Ceiling	Texture Finish	Asbestos	*13680-B-92-03B	None Detected	N/A	N/A	*From ECOH Reassessment of Asbestos-Containing Building Materials report (for 150 Borough Drive), dated Dec, 2011
A104	Elevator Lobby/Security Desk	Ceiling	Plaster	Asbestos	*13085-B92-02A-C	None Detected	N/A	N/A	*From ECOH Reassessment of Asbestos-Containing Building Materials report (for 150 Borough Drive), dated 2010
A105	Municipal Licensing & Standards Office (Room 178)	Floor	Carpet	N/A	N/A	N/A	N/A	N/A	
A105	Municipal Licensing & Standards Office (Room 178)	Wall	Texture Finish 3	Asbestos	Not Sampled	<b>ACM Assumed</b>	1000 ft²	Good	
A105	Municipal Licensing & Standards Office (Room 178)	Wall	Drywall Joint Compound	Asbestos	16608-B091-ASB-21A,B 27113-ASB-01A-C	None Detected None Detected	2000 ft²	Good	Sampled during ECOH 2016 Reassessment Survey Sampled during ECOH 2022 Reassessment Survey
A105	Municipal Licensing & Standards Office (Room 178)	Wall	Plaster	Asbestos	Not Sampled	Visually consistent with 15833-B091-ASB-01 16608-B91-PL-ASB-03 (None Detected)	N/A	N/A	

APPENDIX I - HAZARDOUS MATERIALS ROOM BY ROOM INVENTORY SHEET

Location Number	Location Name	Building System	Material Observed	Potential Hazardous Material	Sample ID	Analytical Result	Quantity	Condition	Notes/Required Action
A105	Municipal Licensing & Standards Office (Room 178)	Ceiling	Texture Finish	Asbestos	Not Sampled	ACM Assumed	400 ft²	Good	
A105	Municipal Licensing & Standards Office (Room 178)	Ceiling	Ceiling Tile 1	Asbestos	Not Sampled	Visually Negative	N/A	N/A	1' x 4' Textured Fiberglass
A105	Municipal Licensing & Standards Office (Room 178)	Ceiling	Plaster	Asbestos	16608-B91-PL-ASB-04A 16870-05-ASB-04	None Detected	N/A	N/A	Sampled during ECOH 2016 Fire Alarm Project
A106	Wicket Area	Floor	Carpet	N/A	N/A	N/A	N/A	N/A	
A106	Wicket Area	Wall	Plaster	Asbestos	Not Sampled	Visually consistent with 15833-B091-ASB-01 16608-B91-PL-ASB-03 (None Detected)	N/A	N/A	
A106	Wicket Area	Wall	Drywall Joint Compound	Asbestos	20708-PR4-ASB-05A-05C	None Detected	N/A	N/A	From Pre-Renovation Designated Substances and Hazardous Materials Survey Security Camera Upgrades Oct 2019 (ECOH 20708-PR4)
A106	Wicket Area	Ceiling	Texture Finish	Asbestos	Not Sampled	ACM Assumed	600 ft²	Good	
A106	Wicket Area	Ceiling	Ceiling Tile 1	Asbestos	Not Sampled	Visually Negative	N/A	N/A	1' x 4' Textured Fiberglass
A107	Offices	Floor	Carpet	N/A	N/A	N/A	N/A	N/A	
A107	Offices	Wall	Plaster	Asbestos	Not Sampled	Visually consistent with 15833-B091-ASB-01 16608-B91-PL-ASB-03 (None Detected)	N/A	N/A	
A107	Offices	Wall	Drywall Joint Compound	Asbestos	16608-B091-ASB-21C,D	None Detected Subsequent Samples (2% Chrysotile)	400 ft²	Good	Sampled during ECOH 2016 Reassessment Survey
A107	Offices	Ceiling	Ceiling Tile 1	Asbestos	Not Sampled	Visually Negative	N/A	N/A	1' x 4' Textured Fiberglass
A107	Offices	Ceiling	Texture Finish 1	Asbestos	*14810-02-ASB-10	None Detected	N/A	N/A	Hard, white, surface texture finish and soft, grey texture finish under white texture finish *From ECOH "Asbestos Exposure Risk Assessment Report" dated Dec 2013
A107	Offices	Ceiling	Texture Finish 1	Asbestos	*14810-02-ASB-10	None Detected	N/A	N/A	*From ECOH "Asbestos Exposure Risk Assessment Report" dated Dec 2013
A108	Corridor	Floor	Terrazzo	N/A	N/A	N/A	N/A	N/A	
A108	Corridor	Wall	Plaster	Asbestos	Not Sampled	Visually consistent with 15833-B091-ASB-01 16608-B91-PL-ASB-03 (None Detected)	N/A	N/A	
A108	Corridor	Wall	Texture Finish 3	Asbestos	Not Sampled	ACM Assumed	200 ft²	Good	Not Observed During ECOH 2021 Annual Reassessment
A108	Corridor	Wall	Drywall Joint Compound	Asbestos	Not Sampled	Visually Consistent with 16608-B091-ASB-21 (2% Chrysotile)	1200 ft²	Good	
A108	Corridor	Ceiling	Texture Finish	Asbestos	Not Sampled	ACM Assumed	600 ft²	Good	
A109	Men's Washroom	Floor	Ceramic	Lead	Not Sampled	Lead Assumed	N/A	N/A	
A109	Men's Washroom	Wall	Ceramic	Lead	Not Sampled	Lead Assumed	N/A	N/A	
A109	Men's Washroom	Ceiling	Plaster	Asbestos	16870-05-ASB-16 19860-PR2-ASB-010C	None Detected	N/A	N/A	Sampled during ECOH 2016 Fire Alarm Project Sampled during ECOH 2019 Pre-Renovation Designated Substances and Hazardous Materials Survey
A110	Women's Washroom	Floor	Ceramic	Lead	Not Sampled	Lead Assumed	N/A	N/A	
A110	Women's Washroom	Wall	Ceramic	Lead	Not Sampled	Lead Assumed	N/A	N/A	
A110	Women's Washroom	Ceiling	Plaster	Asbestos	16870-05-ASB-03 19860-PR2-ASB-010A-010B	None Detected	N/A	N/A	Sampled during ECOH 2016 Fire Alarm Project Sampled during ECOH 2019 Pre-Renovation Designated Substances and Hazardous Materials Survey
A111	Corridor (half of whole corridor)	Floor	Terrazzo	N/A	N/A	N/A	N/A	N/A	

## APPENDIX I - HAZARDOUS MATERIALS ROOM BY ROOM INVENTORY SHEET

Location Number	Location Name	Building System	Material Observed	Potential Hazardous Material	Sample ID	Analytical Result	Quantity	Condition	Notes/Required Action
A111	Corridor (half of whole corridor)	Wall	Texture Finish	Asbestos	Not Sampled	ACM Assumed	N/A	N/A	Not Observed During ECOH 2017 Reassessment Survey
A111	Corridor (half of whole corridor)	Wall	Plaster	Asbestos	16608-B91-PL-ASB-03A	None Detected	N/A	N/A	Sampled during ECOH 2016 Fire Alarm Project
A111	Corridor(half of whole corridor)	Ceiling	Texture Finish	Asbestos	Not Sampled	ACM Assumed	250 ft²	Good	Not Observed During ECOH 2021 Reassessment Survey
A111	Corridor(half of whole corridor)	Ceiling	Plaster	Asbestos	*13085-B92-03A-C **16870-05-ASB-02,15	None Detected	N/A	N/A	*From ECOH Reassessment of Asbestos-Containing Building Materials report (for 150 Borough Drive), dated 2010 **Sampled during ECOH 2016 Fire Alarm Project
A112	Corridor	Floor	Carpet	N/A	N/A	N/A	N/A	N/A	
A112	Corridor	Wall	Plaster	Asbestos	Not Sampled	Visually consistent with 15833-B091-ASB-01 16608-B91-PL-ASB-03 (None Detected)	N/A	N/A	
A112	Corridor	Ceiling	Texture Finish 1,2	Asbestos	*13680-B-92-03A	None Detected	N/A	N/A	Hard, white, surface texture finish and underlying soft, grey texture finish (sampled together) *From ECOH Reassessment of Asbestos-Containing Building Materials report (for 150 Borough Drive), dated Dec, 2011
A112	Corridor	Ceiling	Texture Finish 1,2	Asbestos	*13680-B-92-03A	None Detected	N/A	N/A	*From ECOH Reassessment of Asbestos-Containing Building Materials report (for 150 Borough Drive), dated Dec, 2011
A112	Corridor	Ceiling	Ceiling Tile 1	Asbestos	Not Sampled	Visually Negative	N/A	N/A	1' x 4' Textured Fiberglass
A113	Elevator Room (Room 121)	Floor	Concrete	N/A	N/A	N/A	N/A	N/A	
A113	Elevator Room (Room 121)	Wall	Concrete Block	N/A	N/A	N/A	N/A	N/A	
A113	Elevator Room (Room 121)	Wall	Plaster	N/A	19860-PR2-ASB-04C	None Detected	N/A	N/A	Sampled during ECOH 2019 Pre-Renovation Designated Substances and Hazardous Materials Survey
A113	Elevator Room (Room 121)	Wall	Drywall Joint Compound	Asbestos		2% Chrysotile	300 ft²	Good	Sampled during ECOH 2016 Reassessment Survey
A113	Elevator Room (Room 121)	Ceiling	Concrete	N/A	N/A	N/A	N/A	N/A	
A114	Men's Washroom (Room 120)	Floor	Ceramic	Lead	Not Sampled	Lead Assumed	N/A	N/A	
A114	Men's Washroom (Room 120)	Wall	Ceramic	Lead	Not Sampled	Lead Assumed	N/A	N/A	
A114	Men's Washroom (Room 120)	Ceiling	Plaster	Asbestos	16870-05-ASB-05 19860-PR2-ASB-013A-013C	None Detected	N/A	N/A	Sampled during ECOH 2016 Fire Alarm Project Sampled during ECOH 2019 Pre-Renovation Designated Substances and Hazardous Materials Survey
A114	Men's Washroom (Room 120)	Sink	Caulking - Beige	Asbestos	19860-PR2-ASB-031A	None Detected	N/A	N/A	Sampled during ECOH 2019 Pre-Renovation Designated Substances and Hazardous Materials Survey
A115	Electrical Room (Room 119)	Floor	Vinyl Floor Tile 5	Asbestos	Not Sampled	Visually Consistent with 16608-B091-ASB-04 (2% Chrysotile)	N/A	N/A	12" x 12" beige with white linear streak Not Observed During ECOH 2017 Reassessment Survey Material Abated
A115	Electrical Room (Room 119)	Floor	Vinyl Floor Tile 28	Asbestos	20708-PR0-ASB-01A	None Detected	N/A	N/A	12" x 12" Grey with dark mark, newly installed 2017 Sampled during ECOH 2019 Bulk Sample Survey
A115	Electrical Room (Room 119)	Floor	Mastic - VFT28	Asbestos	20708-PR0-ASB-01A	None Detected	N/A	N/A	Sampled during ECOH 2019 Bulk Sample Survey
A115	Electrical Room (Room 119)	Floor	Concrete	N/A	N/A	N/A	N/A	N/A	
A115	Electrical Room (Room 119)	Wall	Concrete	N/A	N/A	N/A	N/A	N/A	
A115	Electrical Room (Room 119)	Ceiling	Concrete	N/A	N/A	N/A	N/A	N/A	
A115	Electrical Room (Room 119)	Other	Firestop 1	Asbestos	*040718392-0008	75% Chrysotile	6 ft²	Good	Not Observed During ECOH 2022 Reassessment Survey Grey *From Fisher Building Environmental Audit report, dated Aug, 2007
A116	Hub Room (Room 118)	Floor	Vinyl Floor Tile 5	Asbestos	Not Sampled	Visually Consistent with 16608-B091-ASB-04 (2% Chrysotile)	500 ft²	Good	12" x 12" beige with white linear streak
A116	Hub Room (Room 118)	Floor	Vinyl Floor Tile 1	Asbestos	25606-ASB-03a-c	1% Chrysotile	N/A	N/A	12"x12" beige with white streaks Sampled during ECOH 2020 Pre-Renovation Designated Substances and Hazardous Materials Survey

APPENDIX I - HAZARDOUS MATERIALS ROOM BY ROOM INVENTORY SHEET

Location Number	Location Name	Building System	Material Observed	Potential Hazardous Material	Sample ID	Analytical Result	Quantity	Condition	Notes/Required Action
A116	Hub Room (Room 118)	Floor	Black mastic - VFT 1	Asbestos	25606-ASB-03a-c	None Detected	N/A	N/A	12"x12" beige with white streaks Sampled during ECOH 2020 Pre-Renovation Designated Substances and Hazardous Materials Survey
A116	Hub Room (Room 118)	Wall	Concrete	N/A	N/A	N/A	N/A	N/A	
A116	Hub Room (Room 118)	Wall	Paint - Yellow / Beige	Lead	25606-Pb-03a,b	1500 ppm - 1600 ppm <b>POSITIVE</b>	N/A	N/A	Sampled during ECOH 2020 Pre-Renovation Designated Substances and Hazardous Materials Survey
A116	Hub Room (Room 118)	Ceiling	Ceiling Tile 11	Asbestos	16608-B91-CT-10A-C	1% Chrysotile	N/A	N/A	2' x 4' Pinprick with Small and Long Fissure Sampled during ECOH 2016 Fire Alarm Project <b>Not Observed During ECOH 2017 Reassessment Survey</b>
A116	Hub Room (Room 118)	Other	Firestop 1	Asbestos	Not Sampled	Visually consistent with 12642-B91-03 (75% Chrysotile)	10 ft <sup>2</sup>	Good	Grey
A117	Women's Washroom	Floor	Ceramic	Lead	Not Sampled	Lead Assumed	N/A	N/A	
A117	Women's Washroom	Wall	Ceramic	Lead	Not Sampled	Lead Assumed	N/A	N/A	
A117	Women's Washroom	Ceiling	Plaster	Asbestos	*16870-05-ASB-06 **19860-PR2-ASB-012A-012C	None Detected	N/A	N/A	*Sampled during ECOH 2016 Fire Alarm Project **Sampled during ECOH 2019 Pre-Renovation Designated Substances and Hazardous Materials Survey
A118	Stairwell 2 (Room 172)	Floor	Concrete	N/A	N/A	N/A	N/A	N/A	
A118	Stairwell 2 (Room 172)	Wall	Paint - White	Lead	15833-B091-PB-04A-B	13000 ppm, 13000 ppm <b>(POSITIVE)</b>	1000 ft <sup>2</sup>	Good	Sampled During ECOH 2015 Reassessment Survey
A118	Stairwell 2 (Room 172)	Wall	Plaster	Asbestos	Not Sampled	Visually consistent with 15833-B091-ASB-01 16608-B91-PL-ASB-03 (None Detected)	N/A	N/A	
A118	Stairwell 2 (Room 172)	Ceiling	Plaster	Asbestos	Not Sampled	Visually Consistent with 16608-B91-PL-ASB-04 (None Detected)	N/A	N/A	
A119	Security Office (Room 163)	Floor	Carpet	N/A	N/A	N/A	N/A	N/A	
A119	Security Office (Room 163)	Wall	Drywall Joint Compound	Asbestos	Not Sampled	Visually Consistent with 16608-B091-ASB-21 (2% Chrysotile)	1000 ft <sup>2</sup>	Good	
A119	Security Office (Room 163)	Ceiling	Texture Finish 1	Asbestos	*14375-B-91-01A **14810-02-ASB-11-A	None Detected	N/A	N/A	Hard, white, surface texture finish *From ECOH Reassessment of Asbestos-Containing Building Materials report, dated Dec 2013 **From ECOH "Asbestos Exposure Risk Assessment Report", dated Dec 2013
A119	Security Office (Room 163)	Ceiling	Texture Finish 2	Asbestos	*14375-B-91-01A **14810-02-ASB-11-B	None Detected	N/A	N/A	Soft, grey texture finish under Texture Finish 1 *From ECOH Reassessment of Asbestos-Containing Building Materials report, dated Dec 2013 **From ECOH "Asbestos Exposure Risk Assessment Report", dated Dec 2013
A119	Security Office (Room 163)	Ceiling	Texture Finish 1,2	Asbestos	*14810-02-ASB-11A,B	None Detected	N/A	N/A	**From ECOH "Asbestos Exposure Risk Assessment Report", dated Dec 2013
A120	Storage (Room 125)	Floor	Vinyl Floor Tile 5	Asbestos	Not Sampled	Visually Consistent with 16608-B091-ASB-04 (2% Chrysotile)	N/A	N/A	12" x 12" beige with white linear streak <b>Material abated Oct. 2019</b>
A120	Storage (Room 125)	Wall	Concrete Block	N/A	N/A	N/A	N/A	N/A	
A120	Storage (Room 125)	Wall	Plaster	Asbestos	Not Sampled	Visually consistent with 15833-B091-ASB-01 16608-B91-PL-ASB-03 (None Detected)	N/A	N/A	
A120	Storage (Room 125)	Ceiling	Plaster	Asbestos	Not Sampled	Visually Consistent with 16608-B91-PL-ASB-04 (None Detected)	N/A	N/A	
A121	Janitor's Room (Room 126)	Floor	Vinyl Sheet Flooring 3	Asbestos	*13085-B92-05A-C	None Detected	N/A	N/A	Grey & cream squares, in mosaic pattern *From ECOH Reassessment of Asbestos-Containing Building Materials report (for 150 Borough Drive), dated 2010
A121	Janitor's Room (Room 126)	Wall	Concrete Block	N/A	N/A	N/A	N/A	N/A	
A121	Janitor's Room (Room 126)	Wall	Plaster	Asbestos	16608-B91-PL-ASB-03B	None Detected	N/A	N/A	Sampled during ECOH 2016 Fire Alarm Project



## APPENDIX I - HAZARDOUS MATERIALS ROOM BY ROOM INVENTORY SHEET

Location Number	Location Name	Building System	Material Observed	Potential Hazardous Material	Sample ID	Analytical Result	Quantity	Condition	Notes/Required Action
A121	Janitor's Room (Room 126)	Ceiling	Plaster	Asbestos	Not Sampled	Visually Consistent with 16608-B91-PL-ASB-04 (None Detected)	N/A	N/A	
A122	Vestibule	Floor	Terrazzo	N/A	N/A	N/A	N/A	N/A	
A122	Vestibule	Wall	Texture Finish 3	Asbestos	Not Sampled	ACM Assumed	150 ft²	Good	
A122	Vestibule	Wall	Plaster	Asbestos	Not Sampled	Visually consistent with 15833-B091-ASB-01 16608-B91-PL-ASB-03 (None Detected)	N/A	N/A	
A122	Vestibule	Ceiling	Plaster	Asbestos	20708-PR4-ASB-04C	None Detected	N/A	N/A	From Pre-Renovation Designated Substances and Hazardous Materials Survey Security Camera Upgrades Oct 2019 (ECOH 20708-PR4)
A123	Office Area	Floor	Carpet	N/A	N/A	N/A	N/A	N/A	
A123	Office Area	Wall	Plaster	Asbestos	Not Sampled	Visually consistent with 15833-B091-ASB-01 16608-B91-PL-ASB-03 (None Detected)	N/A	N/A	
A123	Office Area	Wall	Drywall Joint Compound	Asbestos	16608-B091-ASB-21F	Not Analyzed Stop Positive (2% Chrysotile)	1500 ft²	Good	Sampled during ECOH 2016 Reassessment Survey
A123	Office Area	Ceiling	Ceiling Tile 1	Asbestos	Not Sampled	Visually Negative	N/A	N/A	1' x 4' Textured Fiberglass
A123	Office Area	Ceiling	Texture Finish	Asbestos	*15170-B91-02A-D	None Detected	N/A	N/A	*From ECOH "Designated Substances and Hazardous Materials Assessment" report, dated Nov, 2014
A123	Office Area	Ceiling	Texture Finish	Asbestos	*15170-B91-02A-D	None Detected	N/A	N/A	*From ECOH "Designated Substances and Hazardous Materials Assessment" report, dated Nov, 2014
A124	Staff Room	Floor	Carpet	N/A	N/A	N/A	N/A	N/A	
A124	Staff Room	Wall	Plaster	Asbestos	Not Sampled	Visually consistent with 15833-B091-ASB-01 16608-B91-PL-ASB-03 (None Detected)	N/A	N/A	
A124	Staff Room	Wall	Texture Finish 3	Asbestos	Not Sampled	ACM Assumed	250 ft²	Good	
A124	Staff Room	Ceiling	Texture Finish	Asbestos	Not Sampled	ACM Assumed	250 ft²	Good	
A125	Vestibule	Floor	Terrazzo	N/A	N/A	N/A	N/A	N/A	
A125	Vestibule	Wall	Plaster	Asbestos	16608-B91-PL-ASB-03D	None Detected	N/A	N/A	Sampled during ECOH 2016 Fire Alarm Project
A125	Vestibule	Wall	Paint - Beige	Lead	15170-B91-Pb-07A,B 19860-PR2-Pb-07A-07B	760-780 ppm (NEGATIVE - Trace concentrations only)	N/A	N/A	*From ECOH "Designated Substances and Hazardous Materials Assessment" report, dated Nov, 2014 Sampled during ECOH 2019 Pre-Renovation Designated Substances and Hazardous Materials Survey
A125	Vestibule	Ceiling	Plaster	Asbestos	20708-PR4-ASB-04A	None Detected	N/A	N/A	From Pre-Renovation Designated Substances and Hazardous Materials Survey Security Camera Upgrades Oct 2019 (ECOH 20708-PR4)
A126	Stairwell (Room 170)	Floor	Vinyl Floor Tile 5	Asbestos	Not Sampled	Visually Consistent with 16608-B091-ASB-04 (2% Chrysotile)	N/A	N/A	12" x 12" beige with white linear streak Not Observed During ECOH 2017 Reassessment Survey
A126	Stairwell (Room 170)	Floor	Concrete	N/A	N/A	N/A	N/A	N/A	
A126	Stairwell (Room 170)	Wall	Plaster	Asbestos	19860-PR2-ASB-04B	None Detected	N/A	N/A	Sampled during ECOH 2019 Pre-Renovation Designated Substances and Hazardous Materials Survey
A126	Stairwell (Room 170)	Ceiling	Plaster	Asbestos	Not Sampled	Visually Consistent with 16608-B91-PL-ASB-04 (None Detected)	N/A	N/A	
A127	Photo ID Room (Room 169)	Floor	Carpet	N/A	N/A	N/A	N/A	N/A	
A127	Photo ID Room (Room 169)	Wall	Plaster	Asbestos	Not Sampled	Visually consistent with 15833-B091-ASB-01 16608-B91-PL-ASB-03 (None Detected)	N/A	N/A	

## APPENDIX I - HAZARDOUS MATERIALS ROOM BY ROOM INVENTORY SHEET

Location Number	Location Name	Building System	Material Observed	Potential Hazardous Material	Sample ID	Analytical Result	Quantity	Condition	Notes/Required Action
A127	Photo ID Room (Room 169)	Ceiling	Texture Finish 1	Asbestos	*14375-B-91-01D	None Detected	N/A	N/A	Hard, white surface texture finish *From ECOH Reassessment of Asbestos-Containing Building Materials report dated Dec, 2013
A128	Hallway & Exit Vestibule	Floor	Carpet	N/A	N/A	N/A	N/A	N/A	
A128	Hallway & Exit Vestibule	Wall	Texture Finish 3	Asbestos	*14375-B-91-01C	<b>**2% Chrysotile</b>	N/A	N/A	*From ECOH Reassessment of Asbestos-Containing Building Materials report dated Dec, 2013 <b>Not Observed During ECOH 2017 Reassessment Survey. Material Abated.</b>
A128	Hallway & Exit Vestibule	Wall	Plaster	Asbestos	16608-B91-PL-ASB-03E	None Detected	N/A	N/A	Sampled during ECOH 2016 Fire Alarm Project
A128	Hallway & Exit Vestibule	Ceiling	Texture Finish	Asbestos	Not Sampled	<b>ACM Assumed</b>	N/A	N/A	
A128	Hallway & Exit Vestibule	Ceiling	Plaster	Asbestos	*13085-B92-04A-C 16870-05-ASB-09,10	None Detected	N/A	N/A	Under texture finish *From ECOH Reassessment of Asbestos-Containing Building Materials report (for 150 Borough Drive), dated 2010 Sampled during ECOH 2016 Fire Alarm Project <b>Not Observed During ECOH 2017 Reassessment Survey.</b>
A129	Men's Washroom (Room 157)	Floor	Ceramic	Lead	Not Sampled	<b>Lead Assumed</b>	N/A	N/A	
A129	Men's Washroom (Room 157)	Wall	Ceramic	Lead	Not Sampled	<b>Lead Assumed</b>	N/A	N/A	
A129	Men's Washroom (Room 157)	Ceiling	Plaster	Asbestos	16870-05-ASB-08 19860-PR2-ASB-011A-011B	None Detected	N/A	N/A	Sampled during ECOH 2016 Fire Alarm Project Sampled during ECOH 2019 Pre-Renovation Designated Substances and Hazardous Materials Survey
A129	Men's Washroom (Room 157)	Sink	Caulking - White	Asbestos	19860-PR2-ASB-030A	None Detected	N/A	N/A	Sampled during ECOH 2019 Pre-Renovation Designated Substances and Hazardous Materials Survey
A130	Women's Washroom (Room 156)	Floor	Ceramic	Lead	Not Sampled	<b>Lead Assumed</b>	N/A	N/A	
A130	Women's Washroom (Room 156)	Wall	Ceramic	Lead	Not Sampled	<b>Lead Assumed</b>	N/A	N/A	
A130	Women's Washroom (Room 156)	Ceiling	Plaster	Asbestos	16870-05-ASB-07 19860-PR2-ASB-011C	None Detected	N/A	N/A	Sampled during ECOH 2016 Fire Alarm Project Sampled during ECOH 2019 Pre-Renovation Designated Substances and Hazardous Materials Survey
A131	Committee Room 1 (Room 154, 155)	Floor	Carpet	N/A	N/A	N/A	N/A	N/A	
A131	Committee Room 1 (Room 154, 155)	Wall	Plaster	Asbestos	Not Sampled	Visually consistent with 15833-B091-ASB-01 16608-B91-PL-ASB-03 (None Detected)	N/A	N/A	
A131	Committee Room 1 (Room 154, 155)	Ceiling	Plaster	Asbestos	16608-B91-PL-ASB-04C	None Detected	N/A	N/A	Sampled during ECOH 2016 Fire Alarm Project
A132	Committee Room 2 & Hallway (Room 146, 152)	Floor	Carpet	N/A	N/A	N/A	N/A	N/A	
A132	Committee Room 2 & Hallway (Room 146, 152)	Wall	Plaster	Asbestos	Not Sampled	Visually consistent with 15833-B091-ASB-01 16608-B91-PL-ASB-03 (None Detected)	N/A	N/A	
A132	Committee Room 2 & Hallway (Room 146, 152)	Ceiling	Plaster	Asbestos	16608-B91-PL-ASB-04B	None Detected	N/A	N/A	Sampled during ECOH 2016 Fire Alarm Project
A132	Committee Room 2 & Hallway (Room 146, 152)	Ceiling	Texture Finish	Asbestos	Not Sampled	<b>ACM Assumed</b>	N/A	N/A	Located in hallway to Loc. 133
A133	Office (Room 143)	Floor	Carpet	N/A	N/A	N/A	N/A	N/A	
A133	Office (Room 143)	Wall	Plaster	Asbestos	Not Sampled	Visually consistent with 15833-B091-ASB-01 16608-B91-PL-ASB-03 (None Detected)	N/A	N/A	
A133	Office (Room 143)	Ceiling	Texture Finish	Asbestos	Not Sampled	<b>ACM Assumed</b>	300 ft²	Good	
A134	Wedding Chapel (Room 137, 138)	Floor	Carpet	N/A	N/A	N/A	N/A	N/A	
A134	Wedding Chapel (Room 137, 138)	Wall	Plaster	Asbestos	Not Sampled	Visually consistent with 15833-B091-ASB-01 16608-B91-PL-ASB-03 (None Detected)	N/A	N/A	

APPENDIX I - HAZARDOUS MATERIALS ROOM BY ROOM INVENTORY SHEET

Location Number	Location Name	Building System	Material Observed	Potential Hazardous Material	Sample ID	Analytical Result	Quantity	Condition	Notes/Required Action
A134	Wedding Chapel (Room 137, 138)	Wall	Texture Finish 3	Asbestos	Not Sampled	ACM Assumed	250 ft²	Good	
A134	Wedding Chapel (Room 137, 138)	Ceiling	Texture Finish	Asbestos	Not Sampled	ACM Assumed	350 ft²	Good	
A135	Hallway	Floor	Carpet	N/A	N/A	N/A	N/A	N/A	
A135	Hallway	Wall	Plaster	Asbestos	Not Sampled	Visually consistent with 15833-B091-ASB-01 16608-B91-PL-ASB-03 (None Detected)	N/A	N/A	
A135	Hallway	Ceiling	Texture Finish 1	Asbestos	*14810-02-ASB-35,36-A,37	None Detected	N/A	N/A	Hard, white, surface texture finish *From ECOH "Asbestos Exposure Risk Assessment Report, dated Dec, 2013
A135	Hallway	Ceiling	Texture Finish 1	Asbestos	*14810-02-ASB-35,36-A,37	None Detected	N/A	N/A	"From ECOH "Asbestos Exposure Risk Assessment Report, dated Dec, 2013
A135	Hallway	Ceiling	Texture Finish 2	Asbestos	*14810-02-ASB-02 **15170-B91-03A,B	None Detected	N/A	N/A	Soft, grey texture finish under Texture Finish 1 *From ECOH "Asbestos Exposure Risk Assessment Report, dated Dec, 2013 **From ECOH "Designated Substances and Hazardous Materials Assessment Report", dated Nov, 2014
A135	Hallway	Ceiling	Plaster 1	Asbestos	*14810-02-ASB-36-B	None Detected	N/A	N/A	"From ECOH "Asbestos Exposure Risk Assessment Report, dated Dec, 2013
A136	Office & Wicket	Floor	Carpet	N/A	N/A	N/A	N/A	N/A	
A136	Office & Wicket	Wall	Drywall Joint Compound	Asbestos	16608-B091-ASB-21G	Not Analyzed Stop Positive (2% Chrysotile)	2000 ft²	Good	Sampled during ECOH 2016 Reassessment Survey
A136	Office & Wicket	Ceiling	Ceiling Tile 1	Asbestos	Not Sampled	Visually Negative	N/A	N/A	1' x 4' Textured Fiberglass
A136	Office & Wicket	Ceiling	Texture Finish	Asbestos	Not Sampled	ACM Assumed	300 ft²	Good	
A137	Systems Staff (Room 136)	Floor	Carpet	N/A	N/A	N/A	N/A	N/A	
A137	Systems Staff (Room 136)	Wall	Texture Finish 1	Asbestos	Not Sampled	Visually Consistent with 14810-02-ASB-35,36-A, 14810-02-ASB-37 (None Detected)	N/A	N/A	Hard, white, surface texture finish
A137	Systems Staff (Room 136)	Wall	Texture Finish 2	Asbestos	Not Sampled	Visually Consistent with 14810-02-ASB-02 15170-B91-03A,B (None Detected)	N/A	N/A	Soft, grey texture finish under Texture Finish 1
A137	Systems Staff (Room 136)	Wall	Drywall Joint Compound	Asbestos	Not Sampled	Visually Consistent with 16608-B091-ASB-21 (2% Chrysotile)	N/A	N/A	Not Observed During ECOH 2017 Reassessment Survey
A137	Systems Staff (Room 136)	Wall	Concrete	N/A	N/A	N/A	N/A	N/A	
A137	Systems Staff (Room 136)	Ceiling	Texture Finish 1	Asbestos	Not Sampled	Visually Consistent with 14810-02-ASB-35,36-A, 14810-02-ASB-37 (None Detected)	N/A	N/A	Hard, white, surface texture finish
A137	Systems Staff (Room 136)	Ceiling	Texture Finish 2	Asbestos	Not Sampled	Visually Consistent with 14810-02-ASB-02 15170-B91-03A,B (None Detected)	N/A	N/A	Soft, grey texture finish under Texture Finish 1
A138	Exit Vestibule (Room 150)	Floor	Terrazzo	N/A	N/A	N/A	N/A	N/A	
A138	Exit Vestibule (Room 150)	Wall	Texture Finish 3	Asbestos	Not Sampled	ACM Assumed	60 ft²	Good	
A138	Exit Vestibule (Room 150)	Wall	Plaster	Asbestos	16608-B91-PL-ASB-03C	None Detected	N/A	N/A	Sampled during ECOH 2016 Fire Alarm Project
A138	Exit Vestibule (Room 150)	Ceiling	Plaster	Asbestos	20708-PR4-ASB-04B	None Detected	N/A	N/A	From Pre-Renovation Designated Substances and Hazardous Materials Survey Security Camera Upgrades Oct 2019 (ECOH 20708-PR4)
A139	Stairwell 3 (Room 171)	Floor	Vinyl Floor Tile 5	Asbestos	Not Sampled	Visually Consistent with 16608-B091-ASB-04 (2% Chrysotile)	N/A	N/A	12" x 12" beige with white linear streak Not Observed During ECOH 2017 Reassessment Survey
A139	Stairwell 3 (Room 171)	Floor	Concrete	N/A	N/A	N/A	N/A	N/A	

## APPENDIX I - HAZARDOUS MATERIALS ROOM BY ROOM INVENTORY SHEET

Location Number	Location Name	Building System	Material Observed	Potential Hazardous Material	Sample ID	Analytical Result	Quantity	Condition	Notes/Required Action
A139	Stairwell 3 (Room 171)	Wall	Concrete Block	N/A	N/A	N/A	N/A	N/A	
A139	Stairwell 3 (Room 171)	Wall	Plaster	Asbestos	Not Sampled	Visually consistent with 15833-B091-ASB-01 16608-B91-PL-ASB-03 (None Detected)	N/A	N/A	
A139	Stairwell 3 (Room 171)	Ceiling	Plaster	Asbestos	Not Sampled	Visually Consistent with 16608-B91-PL-ASB-04 (None Detected)	N/A	N/A	
A139	Stairwell 3 (Room 171)	Door	Caulking - Light Gray	Asbestos	19860-PR2-ASB-033A-033C	None Detected	N/A	N/A	Sampled during ECOH 2019 Pre-Renovation Designated Substances and Hazardous Materials Survey
A140	Press Lounge	Floor	Carpet	N/A	N/A	N/A	N/A	N/A	
A140	Press Lounge	Wall	Plaster	Asbestos	Not Sampled	Visually consistent with 15833-B091-ASB-01 16608-B91-PL-ASB-03 (None Detected)	N/A	N/A	
A140	Press Lounge	Ceiling	Texture Finish	Asbestos	Not Sampled	ACM Assumed	300 ft²	Good	
A141	Systems Staff Room (Room 128)	Floor	Carpet	N/A	N/A	N/A	N/A	N/A	
A141	Systems Staff Room (Room 128)	Wall	Plaster	Asbestos	Not Sampled	Visually consistent with 15833-B091-ASB-01 16608-B91-PL-ASB-03 (None Detected)	N/A	N/A	
A141	Systems Staff Room (Room 128)	Ceiling	Texture Finish	Asbestos	Not Sampled	ACM Assumed	600 ft²	Unknown	
A142	Room 131	Floor	Carpet	N/A	N/A	N/A	N/A	N/A	
A142	Room 131	Wall	Drywall Joint Compound	Asbestos	Not Sampled	ACM Assumed	200 SF	Good	
A142	Room 131	Ceiling	Plaster	Asbestos	16870-05-ASB-14	None Detected	N/A	N/A	Sampled during ECOH 2016 Fire Alarm Project
A143	Office Area (Room 133)	Floor	Carpet	N/A	N/A	N/A	N/A	N/A	
A143	Office Area (Room 133)	Wall	Drywall Joint Compound	Asbestos	Not Sampled	Visually Consistent with 16608-B091-ASB-21 (2% Chrysotile)	2500 ft²	Good	
A143	Office Area (Room 133)	Wall	Plaster	Asbestos	Not Sampled	Visually consistent with 15833-B091-ASB-01 16608-B91-PL-ASB-03 (None Detected)	N/A	N/A	
A143	Office Area (Room 133)	Ceiling	Ceiling Tile 14	Asbestos	Not Sampled	Visually Consistent with 16608-B91-CT-12 None Detected	N/A	N/A	2'x4' Textured with Pinpricks Not Observed During ECOH 2017 Reassessment Survey
A143	Office Area (Room 133)	Ceiling	Ceiling Tile 1	Asbestos	Not Sampled	Visually Negative	N/A	N/A	1' x 4' Textured Fiberglass
A143	Office Area (Room 133)	Ceiling	Texture Finish	Asbestos	20563-B91-ASB-01A-C	None Detected	N/A	N/A	Sampled During ECOH 2019 Reassessment Survey
A143	Office Area (Room 133)	Ceiling	Plaster	Asbestos	Not Sampled	Visually Consistent with 16608-B91-PL-ASB-04 (None Detected)	N/A	N/A	Not Observed During ECOH 2017 Reassessment Survey
A144	Storage Room (Room 134)	Floor	Vinyl Floor Tile 5	Asbestos	Not Sampled	Visually Consistent with 16608-B091-ASB-04 (2% Chrysotile)	150 ft²	Good	12" x 12" beige with white linear streak
A144	Storage Room (Room 134)	Wall	Drywall Joint Compound	Asbestos	Not Sampled	Visually Consistent with 16608-B091-ASB-21 (2% Chrysotile)	300 ft²	Good	
A144	Storage Room (Room 134)	Wall	Concrete Block	N/A	N/A	N/A	N/A	N/A	
A144	Storage Room (Room 134)	Wall	Plaster	Asbestos	Not Sampled	Visually consistent with 15833-B091-ASB-01 16608-B91-PL-ASB-03 (None Detected)	N/A	N/A	Not Observed During 2017 Reassessment Survey

## APPENDIX I - HAZARDOUS MATERIALS ROOM BY ROOM INVENTORY SHEET

Location Number	Location Name	Building System	Material Observed	Potential Hazardous Material	Sample ID	Analytical Result	Quantity	Condition	Notes/Required Action
A144	Storage Room (Room 134)	Ceiling	Plaster	Asbestos	Not Sampled	Visually Consistent with 16608-B91-PL-ASB-04 (None Detected)	N/A	N/A	
A144b	Meeting Room	Floor	Carpet	N/A	N/A	N/A	N/A	N/A	
A144b	Meeting Room	Floor	Vinyl Floor Tile 5	Asbestos	Not Sampled	Visually Consistent with 16608-B091-ASB-04 (2% Chrysotile)	800 ft²	Good	12" x 12" beige with white linear streak Underneath Carpet
A144b	Meeting Room	Wall	Concrete Block	N/A	N/A	N/A	N/A	N/A	
A144b	Meeting Room	Wall	Drywall Joint Compound	Asbestos	Not Sampled	Visually Consistent with 16608-B091-ASB-21 (2% Chrysotile)	300 ft²	Good	
A144b	Meeting Room	Ceiling	Ceiling Tile 1	Asbestos	Not Sampled	Visually Negative	N/A	N/A	1' x 4' Textured Fiberglass
A145	Vault	Floor	Metal Floor Tiles	N/A	N/A	N/A	N/A	N/A	
A145	Vault	Wall	Drywall Joint Compound	Asbestos	Not Sampled	Visually Consistent with 16608-B091-ASB-21 (2% Chrysotile)	200 ft²	Good	
A145	Vault	Ceiling	Ceiling Tile 9	Asbestos	Not Sampled	Visually Consistent with 16608-B91-CT-08 (1% Chrysotile)	50 ft²	Good	2' x 4' Pinprick with long fissure
A146	Server Room	Floor	Metal Floor Tiles	N/A	N/A	N/A	N/A	N/A	
A146	Server Room	Wall	Plaster	Asbestos	Not Sampled	Visually consistent with 15833-B091-ASB-01 16608-B91-PL-ASB-03 (None Detected)	N/A	N/A	
A146	Server Room	Ceiling	Ceiling Tile 12	Asbestos	Not Sampled	Visually consistent with 20708-PR0-ASB-08 (Non Detected)	N/A	N/A	2' x 4' Pinprick with small fissure
A146	Server Room	Ceiling	Ceiling Tile 1	Asbestos	Not Sampled	Visually Negative	N/A	N/A	1' x 4' Textured Fiberglass
A146	Server Room	Ceiling	Texture Finish 1,2	Asbestos	*14375-B-91-01B **15170-B91-04A-G	None Detected	N/A	N/A	Hard, white, surface texture finish and underlying soft, grey texture finish (sampled together) *From ECOH Reassessment of Asbestos-Containing Building Materials report dated Dec, 2013 **From ECOH "Designated Substances and Hazardous Materials Assessment Report", dated Nov, 2014
A146	Server Room	Ceiling	Texture Finish 1,2	Asbestos	*14375-B-91-01B **15170-B91-04A-G	None Detected	N/A	N/A	*From ECOH Reassessment of Asbestos-Containing Building Materials report dated Dec, 2013 **From ECOH "Designated Substances and Hazardous Materials Assessment Report", dated Nov, 2014
A146	Server Room	Ceiling	Drywall Joint Compound	Asbestos	Not Sampled	Visually consistent with 16870-05-ASB-01 (3% Chrysotile)	2000 ft²	Unknown	
A201	Stairwell 1 & Vestibule	Floor	Vinyl Floor Tile 5	Asbestos	19860-PR2-ASB-025B	Not Analyzed Stop Positive (2% Chrysotile)	48 ft²	Good	12" x 12" beige with white linear streak Sampled during ECOH 2019 Pre-Renovation Designated Substances and Hazardous Materials Survey
A201	Stairwell 1 & Vestibule	Wall	Plaster	Asbestos	Not Sampled	Visually Consistent with 16608-B91-PL-ASB-05 16608-B091-ASB-42 (None Detected)	N/A	N/A	
A201	Stairwell 1 & Vestibule	Ceiling	Plaster	Asbestos	16608-B91-PL-ASB-06D	None Detected	N/A	N/A	Sampled during ECOH 2016 Fire Alarm Project
A202	Elevator Lobby	Floor	Carpet	N/A	N/A	N/A	N/A	N/A	
A202	Elevator Lobby	Wall	Texture Finish 3	Asbestos	*13680-B-92-04G	Not Analyzed (Stop Positive) (0.5% Chrysotile)	700 ft²	Good	*From ECOH Reassessment of Asbestos-Containing Building Materials report (for 150 Borough Drive), dated Dec, 2011
A202	Elevator Lobby	Wall	Plaster	Asbestos	16608-B91-PL-ASB-05A 19860-PR2-ASB-06A,-06D	None Detected	N/A	N/A	Sampled during ECOH 2016 Fire Alarm Project Sampled during ECOH 2019 Pre-Renovation Designated Substances and Hazardous Materials Survey

APPENDIX I - HAZARDOUS MATERIALS ROOM BY ROOM INVENTORY SHEET

Location Number	Location Name	Building System	Material Observed	Potential Hazardous Material	Sample ID	Analytical Result	Quantity	Condition	Notes/Required Action
A202	Elevator Lobby	Wall	Paint - White	Lead	19860-PR2-Pb-08A-08B	670-890 ppm (NEGATIVE - Trace concentrations only)	N/A	N/A	Sampled during ECOH 2019 Pre-Renovation Designated Substances and Hazardous Materials Survey
A202	Elevator Lobby	Ceiling	Texture Finish	Asbestos	*13680-B-92-03C	None Detected	N/A	N/A	*From ECOH Reassessment of Asbestos-Containing Building Materials report (for 150 Borough Drive), dated Dec, 2011
A202	Elevator Lobby	Ceiling	Plaster	Asbestos	Not Sampled	Visually Consistent with 16608-B91-PL-ASB-06 (None Detected)	N/A	N/A	<b>Not Observed During ECOH 2017 Reassessment Survey</b>
A202	Elevator Lobby	Ceiling	Drywall Joint Compound	Asbestos	16608-B091-ASB-36A	<b>2% Chrysotile</b>	100 ft²	Good	1 Foot Trim Sampled during ECOH 2016 Reassessment Survey
A203	Main Staircase	Floor	Ceramic	Lead	Not Sampled	<b>Lead Assumed</b>	N/A	N/A	
A203	Main Staircase	Wall	Plaster	Asbestos	19860-PR2-ASB-05A-05C	None Detected	N/A	N/A	Sampled during ECOH 2019 Pre-Renovation Designated Substances and Hazardous Materials Survey
A203	Main Staircase	Ceiling	N/A	N/A	N/A	N/A	N/A	N/A	No ceiling present
A204	Staircase	Floor	Carpet	N/A	N/A	N/A	N/A	N/A	
A204	Staircase	Wall	Plaster	Asbestos	Not Sampled	Visually Consistent with 16608-B91-PL-ASB-05 16608-B091-ASB-42 (None Detected)	N/A	N/A	
A204	Staircase	Ceiling	Drywall Joint Compound	Asbestos	20708-PR4-ASB-09A-09C	<b>4% Chrysotile</b>	100 ft²	Good	From Pre-Renovation Designated Substances and Hazardous Materials Survey Security Camera Upgrades Oct 2019 (ECOH 20708-PR4)
A205	Open Office	Floor	Carpet	N/A	N/A	N/A	N/A	N/A	
A205	Open Office	Wall	Plaster	Asbestos	19860-PR2-ASB-06C	None Detected	N/A	N/A	Sampled during ECOH 2019 Pre-Renovation Designated Substances and Hazardous Materials Survey
A205	Open Office	Wall	Texture Finish 3	Asbestos	Not Sampled	<b>ACM Assumed</b>	650 ft²	Good	
A205	Open Office	Ceiling	Ceiling Tile 1	Asbestos	Not Sampled	Visually Negative	N/A	N/A	1' x 4' Textured Fiberglass
A205	Open Office	Ceiling	Texture Finish	Asbestos	Not Sampled	<b>ACM Assumed</b>	260 ft²	Good	
A206	Storage Room (Room 232)	Floor	Vinyl Floor Tile 7	Asbestos	Not Sampled	<b>Visually consistent with 14075-B91-01 (3% Chrysotile)</b>	100 ft²	Unknown	12" x 12" Beige with White Streak
A206	Storage Room (Room 232)	Wall	Plaster	Asbestos	Not Sampled	Visually Consistent with 16608-B91-PL-ASB-05 16608-B091-ASB-42 (None Detected)	N/A	N/A	<b>Not Observed During ECOH 2017 Reassessment Survey</b>
A206	Storage Room (Room 232)	Wall	Concrete	N/A	N/A	N/A	N/A	N/A	
A206	Storage Room (Room 232)	Ceiling	Plaster	Asbestos	19860-PR2-ASB-015A-015C	None Detected	N/A	N/A	Sampled during ECOH 2019 Pre-Renovation Designated Substances and Hazardous Materials Survey
A207a	Men's Washroom	Floor	Ceramic	Lead	Not Sampled	<b>Lead Assumed</b>	N/A	N/A	
A207a	Men's Washroom	Wall	Ceramic	Lead	Not Sampled	<b>Lead Assumed</b>	N/A	N/A	
A207a	Men's Washroom	Ceiling	Plaster	Asbestos	Not Sampled	Visually Consistent with 16608-B91-PL-ASB-06 (None Detected)	N/A	N/A	
A207b	Women's Washroom	Floor	Ceramic	Lead	Not Sampled	<b>Lead Assumed</b>	N/A	N/A	
A207b	Women's Washroom	Wall	Ceramic	Lead	Not Sampled	<b>Lead Assumed</b>	N/A	N/A	
A207b	Women's Washroom	Ceiling	Plaster	Asbestos	Not Sampled	Visually Consistent with 16608-B91-PL-ASB-06 (None Detected)	N/A	N/A	
A208	Stairwell 4	Floor	Vinyl Floor Tile 5	Asbestos	Not Sampled	<b>Visually Consistent with 16608-B091-ASB-04 (2% Chrysotile)</b>	N/A	N/A	12" x 12" beige with white linear streak <b>Not Observed During ECOH 2017 Reassessment Survey</b>
A208	Stairwell 4	Floor	Concrete	N/A	N/A	N/A	N/A	N/A	

## APPENDIX I - HAZARDOUS MATERIALS ROOM BY ROOM INVENTORY SHEET

Location Number	Location Name	Building System	Material Observed	Potential Hazardous Material	Sample ID	Analytical Result	Quantity	Condition	Notes/Required Action
A208	Stairwell 4	Wall	Plaster	Asbestos	Not Sampled	Visually Consistent with 16608-B91-PL-ASB-05 16608-B091-ASB-42 (None Detected)	N/A	N/A	
A208	Stairwell 4	Ceiling	Plaster	Asbestos	Not Sampled	Visually Consistent with 16608-B91-PL-ASB-06 (None Detected)	N/A	N/A	
A209	Location # Not Used	Floor	N/A	N/A	N/A	N/A	N/A	N/A	
A209	Location # Not Used	Wall	N/A	N/A	N/A	N/A	N/A	N/A	
A209	Location # Not Used	Ceiling	N/A	N/A	N/A	N/A	N/A	N/A	
A210	Hallway (Room 229)	Floor	Carpet	N/A	N/A	N/A	N/A	N/A	
A210	Hallway (Room 229)	Wall	Plaster	Asbestos	16608-B91-PL-ASB-05C	None Detected	N/A	N/A	Sampled during ECOH 2016 Fire Alarm Project
A210	Hallway (Room 229)	Ceiling	Plaster	Asbestos	16608-B91-PL-ASB-06C	None Detected	N/A	N/A	Sampled during ECOH 2016 Fire Alarm Project
A211	Vestibule (Stairwell 4)	Floor	Carpet	N/A	N/A	N/A	N/A	N/A	
A211	Vestibule (Stairwell 4)	Wall	Plaster	Asbestos	Not Sampled	Visually Consistent with 16608-B91-PL-ASB-05 16608-B091-ASB-42 (None Detected)	N/A	N/A	
A211	Vestibule (Stairwell 4)	Ceiling	Texture Finish	Asbestos	Not Sampled	ACM Assumed	100 ft²	Good	
A212	File Storage Room (Room 227, 233)	Floor	Carpet	N/A	N/A	N/A	N/A	N/A	
A212	File Storage Room (Room 227, 233)	Wall	Plaster	Asbestos	Not Sampled	Visually Consistent with 16608-B91-PL-ASB-05 16608-B091-ASB-42 (None Detected)	N/A	N/A	
A212	File Storage Room (Room 227, 233)	Wall	Texture Finish 3	Asbestos	Not Sampled	ACM Assumed	350 ft²	Good	
A212	File Storage Room (Room 227, 233)	Ceiling	Texture Finish 1	Asbestos	*14375-B-91-01K **14810-02-ASB-12-A	None Detected	N/A	N/A	Hard, white surface texture finish *From ECOH Reassessment of Asbestos-Containing Building Materials report dated Nov, 2013 **From ECOH Asbestos Exposure Risk Assessment Report, dated Dec, 2013
A212	File Storage Room (Room 227, 233)	Ceiling	Texture Finish 2	Asbestos	*14375-B-91-01K **14810-02-ASB-12-B	None Detected	N/A	N/A	Soft, grey texture finish, underlying Texture Finish 1 *From ECOH Reassessment of Asbestos-Containing Building Materials report dated Dec, 2013 **From ECOH Asbestos Exposure Risk Assessment Report, dated Dec, 2013
A212	File Storage Room (Room 227, 233)	Ceiling	Drywall Joint Compound	Asbestos	Not Sampled	Visually Consistent with 16608-B091-ASB-36 (2% Chrysotile)	600 ft²	Good	
A213	Vestibule (Room 225)	Floor	Carpet	N/A	N/A	N/A	N/A	N/A	
A213	Vestibule (Room 225)	Wall	Plaster	Asbestos	Not Sampled	Visually Consistent with 16608-B91-PL-ASB-05 16608-B091-ASB-42 (None Detected)	N/A	N/A	
A213	Vestibule (Room 225)	Wall	Texture Finish 3	Asbestos	Not Sampled	ACM Assumed	80 ft²	Good	
A213	Vestibule (Room 225)	Ceiling	Plaster	Asbestos	Not Sampled	Visually Consistent with 16608-B91-PL-ASB-06 (None Detected)	N/A	N/A	
A214	Stairwell 3 (Room 235)	Floor	Vinyl Floor Tile 5	Asbestos	Not Sampled	Visually Consistent with 16608-B091-ASB-04 (2% Chrysotile)	N/A	N/A	12" x 12" beige with white linear streak Not Observed During ECOH 2017 Reassessment Survey
A214	Stairwell 3 (Room 235)	Floor	Concrete	N/A	N/A	N/A	N/A	N/A	
A214	Stairwell 3 (Room 235)	Wall	Plaster	Asbestos	Not Sampled	Visually Consistent with 16608-B91-PL-ASB-05 16608-B091-ASB-42 (None Detected)	N/A	N/A	

## APPENDIX I - HAZARDOUS MATERIALS ROOM BY ROOM INVENTORY SHEET

Location Number	Location Name	Building System	Material Observed	Potential Hazardous Material	Sample ID	Analytical Result	Quantity	Condition	Notes/Required Action
A214	Stairwell 3 (Room 235)	Ceiling	Plaster	Asbestos	16608-B91-PL-ASB-06B	None Detected	N/A	N/A	Sampled during ECOH 2016 Fire Alarm Project
A215	Small Meeting Room (Room 224)	Floor	Carpet	N/A	N/A	N/A	N/A	N/A	
A215	Small Meeting Room (Room 224)	Wall	Concrete Block	N/A	N/A	N/A	N/A	N/A	
A215	Small Meeting Room (Room 224)	Wall	Drywall Joint Compound	Asbestos	16608-B091-ASB-24A,B	None Detected	N/A	N/A	Sampled during ECOH 2016 Reassessment Survey
A215	Small Meeting Room (Room 224)	Wall	Texture Finish 3	Asbestos	Not Sampled	ACM Assumed	200 ft²	Unknown	
A215	Small Meeting Room (Room 224)	Ceiling	Plaster	Asbestos	Not Sampled	Visually Consistent with 16608-B91-PL-ASB-06 (None Detected)	N/A	N/A	
A216	Large Meeting Room (Room 223)	Floor	Carpet	N/A	N/A	N/A	N/A	N/A	
A216	Large Meeting Room (Room 223)	Wall	Plaster	Asbestos	Not Sampled	Visually Consistent with 16608-B91-PL-ASB-05 16608-B091-ASB-42 (None Detected)	N/A	N/A	
A216	Large Meeting Room (Room 223)	Wall	Texture Finish 3	Asbestos	Not Sampled	ACM Assumed	200 ft²	Unknown	
A216	Large Meeting Room (Room 223)	Wall	Drywall Joint Compound	Asbestos	16608-B091-ASB-24C,D	None Detected	N/A	N/A	Sampled during ECOH 2016 Reassessment Survey
A216	Large Meeting Room (Room 223)	Ceiling	Texture Finish	Asbestos	Not Sampled	ACM Assumed	350 ft²	Unknown	
A217	Kitchenette (Room 222)	Floor	Carpet	N/A	N/A	N/A	N/A	N/A	
A217	Kitchenette (Room 222)	Wall	Plaster	N/A	19860-PR2-ASB-06B	None Detected	N/A	N/A	Sampled during ECOH 2019 Pre-Renovation Designated Substances and Hazardous Materials Survey
A217	Kitchenette (Room 222)	Wall	Drywall Joint Compound	Asbestos	Not Sampled	Visually Consistent with 16608-B091-ASB-24 (None Detected)	N/A	N/A	
A217	Kitchenette (Room 222)	Wall	Texture Finish 3	Asbestos	Not Sampled	ACM Assumed	100 ft²	Good	
A217	Kitchenette (Room 222)	Ceiling	Texture Finish	Asbestos	Not Sampled	ACM Assumed	80 ft²	Good	
A218	Office (Room 228)	Floor	Carpet	N/A	N/A	N/A	N/A	N/A	
A218	Office (Room 228)	Wall	Texture Finish 3	Asbestos	Not Sampled	ACM Assumed	220 ft²	Unknown	
A218	Office (Room 228)	Wall	Drywall Joint Compound	Asbestos	Not Sampled	Visually Consistent with 16608-B091-ASB-24 (None Detected)	N/A	N/A	
A218	Office (Room 228)	Ceiling	Texture Finish	Asbestos	Not Sampled	ACM Assumed	100 ft²	Unknown	
A219	Stairwell 2 (Room 236)	Floor	Vinyl Floor Tile 5	Asbestos	Not Sampled	Visually Consistent with 16608-B091-ASB-04 (2% Chrysotile)	N/A	N/A	12" x 12" beige with white linear streak Not Observed During ECOH 2017 Reassessment Survey
A219	Stairwell 2 (Room 236)	Floor	Concrete	N/A	N/A	N/A	N/A	N/A	
A219	Stairwell 2 (Room 236)	Wall	Plaster	Asbestos	Not Sampled	Visually Consistent with 16608-B91-PL-ASB-05 16608-B091-ASB-42 (None Detected)	N/A	N/A	
A219	Stairwell 2 (Room 236)	Ceiling	Plaster	Asbestos	Not Sampled	Visually Consistent with 16608-B91-PL-ASB-06 (None Detected)	N/A	N/A	
A220	Electrical Room (Room 221)	Floor	Vinyl Floor Tile 5	Asbestos	Not Sampled	Visually Consistent with 16608-B091-ASB-04 (2% Chrysotile)	N/A	N/A	12" x 12" beige with white linear streak Not Observed During ECOH 2017 Reassessment Survey
A220	Electrical Room (Room 221)	Floor	Vinyl Floor Tile 28	Asbestos	20708-PR0-ASB-01B	None Detected	N/A	N/A	12" x 12" Grey with dark mark, newly installed 2017 Sampled during ECOH 2019 Bulk Sample Survey
A220	Electrical Room (Room 221)	Floor	Mastic - VFT28	Asbestos	20708-PR0-ASB-01B	None Detected	N/A	N/A	Sampled during ECOH 2019 Bulk Sample Survey
A220	Electrical Room (Room 221)	Wall	Concrete	N/A	N/A	N/A	N/A	N/A	



APPENDIX I - HAZARDOUS MATERIALS ROOM BY ROOM INVENTORY SHEET

Location Number	Location Name	Building System	Material Observed	Potential Hazardous Material	Sample ID	Analytical Result	Quantity	Condition	Notes/Required Action
A220	Electrical Room (Room 221)	Ceiling	Concrete	N/A	N/A	N/A	N/A	N/A	
A220	Electrical Room (Room 221)	Other	Firestop 1	Asbestos	Not Sampled	Visually consistent with 12642-B91-03 (75% Chrysotile)	10 ft²	Good	Grey
A221	Electrical Room (Room 220)	Floor	Vinyl Floor Tile 7	Asbestos	Not Sampled	Visually consistent with 14075-B91-01 (3% Chrysotile)	100 ft²	Good	12" x 12" Beige with White Streak
A221	Electrical Room (Room 220)	Wall	Wood	N/A	N/A	N/A	N/A	N/A	
A221	Electrical Room (Room 220)	Ceiling	Ceiling Tile 9	Asbestos	Not Sampled	Visually Consistent with 16608-B91-CT-08 (1% Chrysotile)	N/A	N/A	2' x 4' Pinprick with long fissure <b>Not Observed During ECOH 2018 Reassessment.</b>
A221	Electrical Room (Room 220)	Other	Firestop 3	Asbestos	20708-PR4-ASB-08C	None Detected	N/A	N/A	From Pre-Renovation Designated Substances and Hazardous Materials Survey Security Camera Upgrades Oct 2019 (ECOH 20708-PR4)
A222	Men's Washroom	Floor	Ceramic	Lead	Not Sampled	Lead Assumed	N/A	N/A	
A222	Men's Washroom	Wall	Ceramic	Lead	Not Sampled	Lead Assumed	N/A	N/A	
A222	Men's Washroom	Ceiling	Plaster	Asbestos	19860-PR2-ASB-014C	None Detected	N/A	N/A	Sampled during ECOH 2019 Pre-Renovation Designated Substances and Hazardous Materials Survey
A223	Office (Room 213)	Floor	Carpet	N/A	N/A	N/A	N/A	N/A	
A223	Office (Room 213)	Wall	Plaster	Asbestos	Not Sampled	Visually Consistent with 16608-B91-PL-ASB-05 16608-B091-ASB-42 (None Detected)	N/A	N/A	
A223	Office (Room 213)	Wall	Texture Finish 3	Asbestos	Not Sampled	ACM Assumed	200 ft²	Good	
A223	Office (Room 213)	Wall	Paint - Yellow	Lead	28437-B91-Pb-1	1,200 ppm	400 ft²	Good	
A223	Office (Room 213)	Ceiling	Plaster	Asbestos	Not Sampled	Visually Consistent with 16608-B91-PL-ASB-06 (None Detected)	N/A	N/A	
A224	Janitor's Closet	Floor	Vinyl Floor Tile 5	Asbestos	Not Sampled	Visually Consistent with 16608-B091-ASB-04 (2% Chrysotile)	25 ft²	Good	12" x 12" beige with white linear streak
A224	Janitor's Closet	Wall	Concrete	N/A	N/A	N/A	N/A	N/A	
A224	Janitor's Closet	Ceiling	Plaster	Asbestos	Not Sampled	Visually Consistent with 16608-B91-PL-ASB-06 (None Detected)	N/A	N/A	
A225	Women's Washroom	Floor	Ceramic	Lead	Not Sampled	Lead Assumed	N/A	N/A	
A225	Women's Washroom	Wall	Ceramic	Lead	Not Sampled	Lead Assumed	N/A	N/A	
A225	Women's Washroom	Ceiling	Plaster	Asbestos	19860-PR2-ASB-014A-014B	None Detected	N/A	N/A	Sampled during ECOH 2019 Pre-Renovation Designated Substances and Hazardous Materials Survey
A225	Women's Washroom	Sink	Caulking - White	Asbestos	19860-PR2-ASB-030B	None Detected	N/A	N/A	Sampled during ECOH 2019 Pre-Renovation Designated Substances and Hazardous Materials Survey
A225	Women's Washroom	Door	Caulking - Light Brown	Asbestos	19860-PR2-ASB-034A-034C	None Detected	N/A	N/A	Sampled during ECOH 2019 Pre-Renovation Designated Substances and Hazardous Materials Survey
A225	Women's Washroom	Washroom Stall	Paint - Turquoise	Lead	19860-PR2-Pb-09A	<82 ppm (NEGATIVE - Trace concentrations only)	N/A	N/A	Sampled during ECOH 2019 Pre-Renovation Designated Substances and Hazardous Materials Survey
A226	Hallway	Floor	Carpet	N/A	N/A	N/A	N/A	N/A	
A226	Hallway	Wall	Plaster	Asbestos	16608-B91-PL-ASB-05D	None Detected	N/A	N/A	Sampled during ECOH 2016 Fire Alarm Project
A226	Hallway	Ceiling	Texture Finish	Asbestos	Not Sampled	ACM Assumed	480 ft²	Good	
A227	Elevator Vestibule & Exit Vestibule	Floor	Carpet	N/A	N/A	N/A	N/A	N/A	
A227	Elevator Vestibule & Exit Vestibule	Floor	Terrazzo	N/A	N/A	N/A	N/A	N/A	

APPENDIX I - HAZARDOUS MATERIALS ROOM BY ROOM INVENTORY SHEET

Location Number	Location Name	Building System	Material Observed	Potential Hazardous Material	Sample ID	Analytical Result	Quantity	Condition	Notes/Required Action
A227	Elevator Vestibule & Exit Vestibule	Wall	Plaster	Asbestos	16608-B91-PL-ASB-05B 16608-B091-ASB-42A-C 19860-PR2-ASB-06E	None Detected	N/A	N/A	Sampled during ECOH 2016 Reassessment Survey Sampled during ECOH 2016 Fire Alarm Project Sampled during ECOH 2019 Pre-Renovation Designated Substances and Hazardous Materials Survey
A227	Elevator Vestibule & Exit Vestibule	Wall	Texture Finish 3	Asbestos	*15170-B91-05A,B,C	None Detected	N/A	N/A	*From ECOH "Designated Substances and Hazardous Materials Assessment" report, dated Nov, 2014
A227	Elevator Vestibule & Exit Vestibule	Ceiling	Texture Finish 1	Asbestos	*14375-B-91-01L	None Detected	N/A	N/A	Hard, white, surface texture finish *From ECOH Reassessment of Asbestos-Containing Building Materials report dated Dec, 2013
A227	Elevator Vestibule & Exit Vestibule	Ceiling	Plaster	Asbestos	Not Sampled	Visually Consistent with 16608-B91-PL-ASB-06 (None Detected)	N/A	N/A	
A228	Women's Washroom (Room 218)	Floor	Ceramic	Lead	Not Sampled	Lead Assumed	N/A	N/A	
A228	Women's Washroom (Room 218)	Wall	Ceramic	Lead	Not Sampled	Lead Assumed	N/A	N/A	
A228	Women's Washroom (Room 218)	Ceiling	Plaster	Asbestos	Not Sampled	Visually Consistent with 16608-B91-PL-ASB-06 (None Detected)	N/A	N/A	
A229	Men's Washroom (Room 217)	Floor	Ceramic	Lead	Not Sampled	Lead Assumed	N/A	N/A	
A229	Men's Washroom (Room 217)	Wall	Ceramic	Lead	Not Sampled	Lead Assumed	N/A	N/A	
A229	Men's Washroom (Room 217)	Ceiling	Plaster	Asbestos	Not Sampled	Visually Consistent with 16608-B91-PL-ASB-06 (None Detected)	N/A	N/A	
A230	Conference Room	Floor	Carpet	N/A	N/A	N/A	N/A	N/A	
A230	Conference Room	Wall	Plaster	Asbestos	Not Sampled	Visually Consistent with 16608-B91-PL-ASB-05 16608-B091-ASB-42 (None Detected)	N/A	N/A	
A230	Conference Room	Ceiling	Plaster	Asbestos	Not Sampled	Visually Consistent with 16608-B91-PL-ASB-06 (None Detected)	N/A	N/A	
A231	Kitchenette (Room 209)	Floor	Vinyl Sheet Flooring 4	Asbestos	16608-B091-ASB-16A-C	None Detected	N/A	N/A	Beige squares with pink flowers Sampled during ECOH 2016 Reassessment Survey
A231	Kitchenette (Room 209)	Wall	Plaster	Asbestos	Not Sampled	Visually Consistent with 16608-B91-PL-ASB-05 16608-B091-ASB-42 (None Detected)	N/A	N/A	
A231	Kitchenette (Room 209)	Wall	Drywall Joint Compound	Asbestos	Not Sampled	Visually Consistent with 16608-B091-ASB-24 (None Detected)	N/A	N/A	
A231	Kitchenette (Room 209)	Ceiling	Plaster	Asbestos	Not Sampled	Visually Consistent with 16608-B91-PL-ASB-06 (None Detected)	N/A	N/A	
A232	Lounge	Floor	Carpet	N/A	N/A	N/A	N/A	N/A	
A232	Lounge	Wall	Plaster	Asbestos	Not Sampled	Visually Consistent with 16608-B91-PL-ASB-05 16608-B091-ASB-42 (None Detected)	N/A	N/A	
A232	Lounge	Ceiling	Plaster	Asbestos	16608-B91-PL-ASB-06A	None Detected	N/A	N/A	Sampled during ECOH 2016 Fire Alarm Project
A233	Women's Washroom	Floor	Ceramic	Lead	Not Sampled	Lead Assumed	N/A	N/A	
A233	Women's Washroom	Wall	Drywall Joint Compound	Asbestos	Not Sampled	Visually Consistent with 16608-B091-ASB-24 (None Detected)	N/A	N/A	
A233	Women's Washroom	Ceiling	Plaster	Asbestos	Not Sampled	Visually Consistent with 16608-B91-PL-ASB-06 (None Detected)	N/A	N/A	
A234	Hallway	Floor	Carpet	N/A	N/A	N/A	N/A	N/A	
A234	Hallway	Wall	Drywall Joint Compound	Asbestos	16608-B091-ASB-24E	None Detected	N/A	N/A	Sampled during ECOH 2016 Reassessment Survey

## APPENDIX I - HAZARDOUS MATERIALS ROOM BY ROOM INVENTORY SHEET

Location Number	Location Name	Building System	Material Observed	Potential Hazardous Material	Sample ID	Analytical Result	Quantity	Condition	Notes/Required Action
A234	Hallway	Ceiling	Texture Finish	Asbestos	Not Sampled	ACM Assumed	250 ft²	Good	
A235	Kitchenette	Floor	Vinyl Floor Tile 17	Asbestos	16608-B091-ASB-10A-C	None Detected	N/A	N/A	12" x 12" Peach with brown streaks Sampled during ECOH 2016 Reassessment Survey
A235	Kitchenette	Wall	Drywall Joint Compound	Asbestos	16608-B091-ASB-24F	None Detected	N/A	N/A	Sampled during ECOH 2016 Reassessment Survey
A235	Kitchenette	Ceiling	Drywall Joint Compound	Asbestos	16608-B091-ASB-36B,C	Not Analyzed Stop Positive (2% Chrysotile)	50 ft²	Good	Sampled during ECOH 2016 Reassessment Survey
A236	Handicap Washroom	Floor	Ceramic	Lead	Not Sampled	Lead Assumed	N/A	N/A	
A236	Handicap Washroom	Wall	Ceramic	Lead	Not Sampled	Lead Assumed	N/A	N/A	
A236	Handicap Washroom	Wall	Drywall Joint Compound	Asbestos	Not Sampled	Visually Consistent with 16608-B091-ASB-24 (None Detected)	N/A	N/A	
A236	Handicap Washroom	Ceiling	Drywall Joint Compound	Asbestos	Not Sampled	Visually Consistent with 16608-B091-ASB-36 (2% Chrysotile)	60 ft²	Good	
A237	Office Area	Floor	Carpet	N/A	N/A	N/A	N/A	N/A	
A237	Office Area	Wall	Texture Finish 3	Asbestos	Not Sampled	ACM Assumed	1500 ft²	Good	
A237	Office Area	Wall	Plaster	Asbestos	Not Sampled	Visually Consistent with 16608-B91-PL-ASB-05 16608-B091-ASB-42 (None Detected)	N/A	N/A	
A237	Office Area	Wall	Drywall Joint Compound	Asbestos	16608-B091-ASB-24G	None Detected	N/A	N/A	Sampled during ECOH 2016 Reassessment Survey
A237	Office Area	Ceiling	Ceiling Tile 1	Asbestos	Not Sampled	Visually Negative	N/A	N/A	1' x 4' Textured Fiberglass
A237	Office Area	Ceiling	Texture Finish	Asbestos	Not Sampled	ACM Assumed	180 ft²	Good	
A301	Stairwell 1 & Vestibule	Floor	Vinyl Floor Tile 5	Asbestos	19860-PR2-ASB-025C	Not Analyzed Stop Positive (2% Chrysotile)	80 ft²	Good	12" x 12" beige with white linear streak Sampled during ECOH 2019 Pre-Renovation Designated Substances and Hazardous Materials Survey
A301	Stairwell 1 & Vestibule	Wall	Plaster	Asbestos	Not Sampled	Visually Consistent with 16608-B91-PL-ASB-07 (2% Chrysotile)	3100 ft²	Good	
A301	Stairwell 1 & Vestibule	Ceiling	Plaster	Asbestos	Not Sampled	Visually Consistent with *13680-B-92-05 16608-B091-ASB-44 *13085-B92-06 (None Detected)	N/A	N/A	
A302	Elevator Lobby & Lounge	Floor	Vinyl Floor Tile 11	Asbestos	16608-B091-ASB-06A-C	2% Chrysotile	N/A	N/A	12" x 12" Bright orange Sampled during ECOH 2016 Reassessment Survey Not Observed During ECOH 2019 Reassessment Survey
A302	Elevator Lobby & Lounge	Floor	Mastic - Yellow (Beneath Carpet)	Asbestos	19860-PR2-ASB-027C	None Detected	N/A	N/A	Sampled during ECOH 2019 Pre-Renovation Designated Substances and Hazardous Materials Survey
A302	Elevator Lobby & Lounge	Floor	Mastic - VFT11	Asbestos	16608-B091-ASB-06A-C	None Detected	N/A	N/A	Sampled during ECOH 2016 Reassessment Survey
A302	Elevator Lobby & Lounge	Floor	Vinyl Floor Tile 5	Asbestos	Not Sampled	Visually Consistent with 16608-B091-ASB-04 (2% Chrysotile)	N/A	N/A	12" x 12" beige with white linear streak Not Observed During ECOH 2017 Reassessment Survey
A302	Elevator Lobby & Lounge	Floor	Hardwood Floor	N/A	N/A	N/A	N/A	N/A	
A302	Elevator Lobby & Lounge	Wall	Texture Finish 3	Asbestos	*040718392-0006 **13680-B-92-04B	None Detected	N/A	N/A	*From Fisher Building Environmental Audit report, dated Aug, 2007 *From ECOH Reassessment of Asbestos-Containing Building Materials report (for 150 Borough Drive) dated Dec, 2011
A302	Elevator Lobby & Lounge	Wall	Plaster	N/A	19860-PR2-ASB-07A,-07D	None Detected	N/A	N/A	Sampled during ECOH 2019 Pre-Renovation Designated Substances and Hazardous Materials Survey
A302	Elevator Lobby & Lounge	Wall	Drywall Joint Compound	Asbestos	Not Sampled	Visually Consistent with 16608-B091-ASB-28 (None Detected)	N/A	N/A	
A302	Elevator Lobby & Lounge	Ceiling	Texture Finish	Asbestos	Not Sampled	ACM Assumed	650 ft²	Good	

## APPENDIX I - HAZARDOUS MATERIALS ROOM BY ROOM INVENTORY SHEET

Location Number	Location Name	Building System	Material Observed	Potential Hazardous Material	Sample ID	Analytical Result	Quantity	Condition	Notes/Required Action
A302	Elevator Lobby & Lounge	Ceiling	Drywall Joint Compound	Asbestos	16608-B091-ASB-38A,B	None Detected	N/A	N/A	Sampled during ECOH 2016 Reassessment Survey
A303	Stairs	Floor	Carpet	N/A	N/A	N/A	N/A	N/A	
A303	Stairs	Wall	Plaster	Asbestos	Not Sampled	Visually Consistent with 16608-B91-PL-ASB-07 (2% Chrysotile)	1000 ft²	Good	
A303	Stairs	Ceiling	Texture Finish	Asbestos	Not Sampled	ACM Assumed	250 ft²	Good	
A304	Open Office Area	Floor	Carpet	N/A	N/A	N/A	N/A	N/A	
A304	Open Office Area	Wall	Drywall Joint Compound	Asbestos	16608-B091-ASB-28A-C 19860-PR2-	None Detected	N/A	N/A	Sampled during ECOH 2016 Reassessment Survey
A304	Open Office Area	Wall	Texture Finish 3	Asbestos	13680-B-92-04C,D	0.5% Chrysotile	900 ft²	Good	*From ECOH Reassessment of Asbestos-Containing Building Materials report (for 150 Borough Drive), dated Dec, 2011
A304	Open Office Area	Wall	Plaster	Asbestos	16608-B91-PL-ASB-07F 19860-PR2-ASB-07C	Not Analyzed Stop Positive (2% Chrysotile) None Detected	3000 ft²	Good	Sampled during ECOH 2016 Fire Alarm Project Sampled during ECOH 2019 Pre-Renovation Designated Substances and Hazardous Materials Survey
A304	Open Office Area	Ceiling	Ceiling Tile 1	Asbestos	Not Sampled	Visually Negative	N/A	N/A	1' x 4' Textured Fiberglass
A304	Open Office Area	Ceiling	Texture Finish	Asbestos	*13680-B-92-03D	None Detected	N/A	N/A	Sample from ECOH Reassessment of Asbestos-Containing Building Materials report dated Dec, 2011
A304	Open Office Area	Ceiling	Drywall Joint Compound	Asbestos	20708-PR4-ASB-010A-010C	3% Chrysotile	400 ft²	Good	From Pre-Renovation Designated Substances and Hazardous Materials Survey Security Camera Upgrades Oct 2019 (ECOH 20708-PR4)
A305	Stairwell	Floor	Carpet	N/A	N/A	N/A	N/A	N/A	
A305	Stairwell	Wall	Plaster	Asbestos	19860-PR2-ASB-08A	None Detected	N/A	N/A	Sampled during ECOH 2019 Pre-Renovation Designated Substances and Hazardous Materials Survey
A305	Stairwell	Ceiling	N/A	N/A	N/A	N/A	N/A	N/A	No ceiling present
A306	Office Area	Floor	Carpet	N/A	N/A	N/A	N/A	N/A	
A306	Office Area	Wall	Plaster	Asbestos	Not Sampled	Visually Consistent with 16608-B91-PL-ASB-07 (2% Chrysotile)	300 ft²	Good	
A306	Office Area	Ceiling	Plaster	Asbestos	*13680-B-92-05A-C	None Detected	N/A	N/A	*From ECOH Reassessment of Asbestos-Containing Building Materials report (for 150 Borough Drive), dated Dec, 2011
A307	Room 305	Floor	Carpet	N/A	N/A	N/A	N/A	N/A	
A307	Room 305	Wall	Plaster	Asbestos	Not Sampled	Visually Consistent with 16608-B91-PL-ASB-07 (2% Chrysotile)	250 ft²	Good	
A307	Room 305	Ceiling	Plaster	Asbestos	Not Sampled	Visually Consistent with *13680-B-92-05 16608-B091-ASB-44 *13085-B92-06 (None Detected)	N/A	N/A	
A308	N/A	Floor	Unknown	Unknown	Unknown	Unknown	Unknown	Unknown	Location not found
A308	N/A	Wall	Unknown	Unknown	Unknown	Unknown	Unknown	Unknown	
A308	N/A	Ceiling	Unknown	Unknown	Unknown	Unknown	Unknown	Unknown	
A309	Office	Floor	Carpet	N/A	N/A	N/A	N/A	N/A	
A309	Office	Wall	Texture Finish 3	Asbestos	Not Sampled	ACM Assumed	150 ft²	Good	
A309	Office	Wall	Drywall Joint Compound	Asbestos	16608-B091-ASB-28D	None Detected	N/A	N/A	Sampled during ECOH 2016 Reassessment Survey
A309	Office	Ceiling	Ceiling Tile 2	Asbestos	16608-B91-CT-02A-C	None Detected	N/A	N/A	2' x 2' Heavily textured Sampled during ECOH 2016 Fire Alarm Project
A310a	Women's Washroom	Floor	Ceramic	Lead	Not Sampled	Lead Assumed	N/A	N/A	

## APPENDIX I - HAZARDOUS MATERIALS ROOM BY ROOM INVENTORY SHEET

Location Number	Location Name	Building System	Material Observed	Potential Hazardous Material	Sample ID	Analytical Result	Quantity	Condition	Notes/Required Action
A310a	Women's Washroom	Wall	Ceramic	Lead	Not Sampled	Lead Assumed	N/A	N/A	
A310a	Women's Washroom	Ceiling	Plaster	Asbestos	19860-PR2-ASB-016A	None Detected	N/A	N/A	Sampled during ECOH 2019 Pre-Renovation Designated Substances and Hazardous Materials Survey
A310a	Women's Washroom	Sink	Caulking - White	Asbestos	19860-PR2-ASB-030C	None Detected	N/A	N/A	Sampled during ECOH 2019 Pre-Renovation Designated Substances and Hazardous Materials Survey
A310a	Women's Washroom	Washroom Stall	Paint - Turquoise	Lead	19860-PR2-Pb-09B	<200 ppm (NEGATIVE - Trace concentrations only)	N/A	N/A	Sampled during ECOH 2019 Pre-Renovation Designated Substances and Hazardous Materials Survey
A310b	Men's Washroom	Floor	Ceramic	Lead	Not Sampled	Lead Assumed	N/A	N/A	
A310b	Men's Washroom	Wall	Ceramic	Lead	Not Sampled	Lead Assumed	N/A	N/A	
A310b	Men's Washroom	Ceiling	Plaster	Asbestos	19860-PR2-ASB-016B-016C	None Detected	N/A	N/A	Sampled during ECOH 2019 Pre-Renovation Designated Substances and Hazardous Materials Survey
A310b	Men's Washroom	Sink	Caulking - Dark Gray	Asbestos	19860-PR2-ASB-035A-035C	None Detected	N/A	N/A	Sampled during ECOH 2019 Pre-Renovation Designated Substances and Hazardous Materials Survey
A311	Electrical Room	Floor	Vinyl Floor Tile 5	Asbestos	Not Sampled	Visually Consistent with 16608-B091-ASB-04 (2% Chrysotile)	N/A	N/A	12" x 12" beige with white linear streak Not Observed During ECOH 2017 Reassessment Survey
A311	Electrical Room	Floor	Vinyl Floor Tile 28	Asbestos	20708-PR0-ASB-01C	None Detected	N/A	N/A	12" x 12" Grey with dark mark, newly installed 2017 Sampled during ECOH 2019 Bulk Sample Survey
A311	Electrical Room	Floor	Mastic - VFT28	Asbestos	20708-PR0-ASB-01C	1% Chrysotile	60 ft²	Good	Sampled during ECOH 2019 Bulk Sample Survey
A311	Electrical Room	Floor	Concrete	N/A	N/A	N/A	N/A	N/A	
A311	Electrical Room	Wall	Plaster	Asbestos	Not Sampled	Visually Consistent with 16608-B91-PL-ASB-07 (2% Chrysotile)	N/A	N/A	Not Observed During ECOH 2017 Reassessment Survey. Material Abated
A311	Electrical Room	Wall	Concrete	N/A	N/A	N/A	N/A	N/A	
A311	Electrical Room	Ceiling	Concrete	N/A	N/A	N/A	N/A	N/A	
A311	Electrical Room	Other	Firestop 1	Asbestos	Not Sampled	Visually consistent with 12642-B91-03 (75% Chrysotile)	6 ft²	Good	Grey
A312	Hub Room	Floor	Vinyl Floor Tile 7	Asbestos	Not Sampled	Visually consistent with 14075-B91-01 (3% Chrysotile)	300 ft²	Good	12" x 12" Beige with White Streak
A312	Hub Room	Wall	Plaster	Asbestos	Not Sampled	Visually Consistent with 16608-B91-PL-ASB-07 (2% Chrysotile)	500 ft²	Good	
A312	Hub Room	Ceiling	Ceiling Tile 9	Asbestos	16608-B91-CT-08B	Not Analyzed Stop Positive (1% Chrysotile)	N/A	N/A	2' x 4' Pinprick with long fissure Sampled during ECOH 2016 Fire Alarm Project Not Observed During ECOH 2018 Reassessment.
A312	Hub Room	Ceiling	Plaster	Asbestos	Not Sampled	Visually Consistent with *13680-B-92-05 16608-B091-ASB-44 *13085-B92-06 (None Detected)	N/A	N/A	Not Observed During ECOH 2017 Reassessment Survey
A312	Hub Room	Other	Firestop 2	Asbestos	*13085-B92-08A **20708-PR4-ASB-07C	None Detected Subsequent sample (1% Chrysotile)	100 ft²	Good	Pink *From ECOH Reassessment of Asbestos-Containing Building Materials report (for 150 Borough Drive), dated 2010 **From Pre-Renovation Designated Substances and Hazardous Materials Survey Security Camera Upgrades Oct 2019 (ECOH 20708-PR4)
A312	Hub Room	Other	Firestop 3	Asbestos	20708-PR4-ASB-08B	None Detected	N/A	N/A	From Pre-Renovation Designated Substances and Hazardous Materials Survey Security Camera Upgrades Oct 2019 (ECOH 20708-PR4)
A313	Janitor's Closet	Floor	Vinyl Floor Tile 5	Asbestos	Not Sampled	Visually Consistent with 16608-B091-ASB-04 (2% Chrysotile)	30 ft²	Good	12" x 12" beige with white linear streak
A313	Janitor's Closet	Wall	Concrete	N/A	N/A	N/A	N/A	N/A	
A313	Janitor's Closet	Ceiling	Plaster	Asbestos	16608-B091-ASB-44A-C	None Detected	N/A	N/A	Sampled during ECOH 2016 Reassessment Survey

## APPENDIX I - HAZARDOUS MATERIALS ROOM BY ROOM INVENTORY SHEET

Location Number	Location Name	Building System	Material Observed	Potential Hazardous Material	Sample ID	Analytical Result	Quantity	Condition	Notes/Required Action
A314	Photocopy Room	Floor	Vinyl Floor Tile 7	Asbestos	Not Sampled	Visually consistent with 14075-B91-01 (3% Chrysotile)	300 ft²	Unknown	12" x 12" Beige with White Streak
A314	Photocopy Room	Wall	Texture Finish 3	Asbestos	Not Sampled	ACM Assumed	280 ft²	Unknown	
A314	Photocopy Room	Wall	Plaster	Asbestos	Not Sampled	Visually Consistent with 16608-B91-PL-ASB-07 (2% Chrysotile)	500 ft²	Unknown	
A314	Photocopy Room	Ceiling	Plaster	Asbestos	*13085-B92-06C	None Detected	N/A	N/A	*From ECOH Reassessment of Asbestos-Containing Building Materials report (for 150 Borough Drive), dated 2010
A315	Hallway	Floor	Carpet	N/A	N/A	N/A	N/A	N/A	
A315	Hallway	Wall	Plaster	Asbestos	16608-B91-PL-ASB-07E	Not Analyzed Stop Positive (2% Chrysotile)	1100 ft²	Good	Sampled during ECOH 2016 Fire Alarm Project
A315	Hallway	Ceiling	Texture Finish	Asbestos	*13680-B-92-03E	None Detected	N/A	N/A	*From ECOH Reassessment of Asbestos-Containing Building Materials report (for 150 Borough Drive), dated Dec, 2011
A316	Stairwell 2	Floor	Vinyl Floor Tile 5	Asbestos	Not Sampled	Visually Consistent with 16608-B091-ASB-04 (2% Chrysotile)	N/A	N/A	12" x 12" beige with white linear streak Not Observed During ECOH 2017 Reassessment Survey
A316	Stairwell 2	Floor	Concrete	N/A	N/A	N/A	N/A	N/A	
A316	Stairwell 2	Wall	Plaster	Asbestos	Not Sampled	Visually Consistent with 16608-B91-PL-ASB-07 (2% Chrysotile)	2150 ft²	Good	
A316	Stairwell 2	Ceiling	Plaster	Asbestos	Not Sampled	Visually Consistent with *13680-B-92-05 16608-B091-ASB-44 *13085-B92-06 (None Detected)	N/A	N/A	
A317	Closet	Floor	Carpet	N/A	N/A	N/A	N/A	N/A	
A317	Closet	Wall	Plaster	N/A	19860-PR2-ASB-07E	None Detected	N/A	N/A	Sampled during ECOH 2019 Pre-Renovation Designated Substances and Hazardous Materials Survey
A317	Closet	Wall	Carpet	N/A	N/A	N/A	N/A	N/A	
A317	Closet	Ceiling	N/A	N/A	N/A	N/A	N/A	N/A	
A318	Office	Floor	Carpet	N/A	N/A	N/A	N/A	N/A	
A318	Office	Floor	Leveling Compound	Asbestos	25856-ASB-03C	1% Chrysotile	N/A	N/A	Beige / yellow carpet mastic and white loveling compound Sampled during ECOH 2020 Bulk Sampling
A318	Office	Floor	Mastic - Yellow	Asbestos	25856-ASB-03C	None Detected	N/A	N/A	Beige / yellow carpet mastic and white loveling compound Sampled during ECOH 2020 Bulk Sampling
A318	Office	Wall	Plaster	Asbestos	Not Sampled	Visually Consistent with 16608-B91-PL-ASB-07 (2% Chrysotile)	150 ft²	Unknown	
A318	Office	Wall	Drywall Joint Compound	Asbestos	25856-ASB-02A-C	None Detected	N/A	N/A	
A318	Office	Wall	Texture Finish 3	Asbestos	Not Sampled	ACM Assumed	150 ft²	Unknown	
A318	Office	Ceiling	Texture Finish	Asbestos	Not Sampled	ACM Assumed	190 ft²	Unknown	
A319	Kitchenette	Floor	Carpet	N/A	N/A	N/A	N/A	N/A	
A319	Kitchenette	Wall	Plaster	N/A	19860-PR2-ASB-07B	N/A	N/A	N/A	Sampled during ECOH 2019 Pre-Renovation Designated Substances and Hazardous Materials Survey
A319	Kitchenette	Wall	Drywall Joint Compound	Asbestos	16608-B091-ASB-28E	None Detected	N/A	N/A	Sampled during ECOH 2016 Reassessment Survey
A319	Kitchenette	Wall	Texture Finish 3	Asbestos	Not Sampled	ACM Assumed	70 ft²	Good	
A319	Kitchenette	Ceiling	Texture Finish	Asbestos	Not Sampled	ACM Assumed	110 ft²	Good	
A320	Meeting Room M33	Floor	Carpet	N/A	N/A	N/A	N/A	N/A	

## APPENDIX I - HAZARDOUS MATERIALS ROOM BY ROOM INVENTORY SHEET

Location Number	Location Name	Building System	Material Observed	Potential Hazardous Material	Sample ID	Analytical Result	Quantity	Condition	Notes/Required Action
A320	Meeting Room M33	Floor	Leveling Compound	Asbestos	25856-ASB-03B	1% Chrysotile	N/A	N/A	Beige / yellow carpet mastic and white loveling compound Sampled during ECOH 2020 Bulk Sampling
A320	Meeting Room M33	Floor	Mastic - Yellow	Asbestos	25856-ASB-03B	None Detected	N/A	N/A	Beige / yellow carpet mastic and white loveling compound Sampled during ECOH 2020 Bulk Sampling
A320	Meeting Room M33	Wall	Texture Finish 3	Asbestos	Not Sampled	ACM Assumed	250 ft²	Good	
A320	Meeting Room M33	Wall	Corkboard Joint Compound	Asbestos	25856-ASB-01A-C	1% Chrysotile	120 ft²	Good	Sampled during ECOH 2020 Bulk Sampling
A320	Meeting Room M33	Wall	Plaster	Asbestos	25856-ASB-04A	None Detected	N/A	N/A	Sampled during ECOH 2020 Bulk Sampling
A320	Meeting Room M33	Ceiling	Texture Finish	Asbestos	Not Sampled	ACM Assumed	350 ft²	Good	
A321	Meeting Room M-34	Floor	Carpet	N/A	N/A	N/A	N/A	N/A	
A321	Meeting Room M-34	Wall	Texture Finish 3	Asbestos	Not Sampled	ACM Assumed	220 ft²	Good	
A321	Meeting Room M-34	Wall	Plaster	Asbestos	25856-ASB-04B	None Detected	N/A	N/A	Sampled during ECOH 2020 Bulk Sampling
A321	Meeting Room M-34	Ceiling	Texture Finish	Asbestos	Not Sampled	ACM Assumed	175 ft²	Good	
A322	Stairwell 3	Floor	Vinyl Floor Tile 5	Asbestos	Not Sampled	Visually Consistent with 16608-B091-ASB-04 (2% Chrysotile)	N/A	N/A	12" x 12" beige with white linear streak Not Observed During ECOH 2017 Reassessment Survey
A322	Stairwell 3	Floor	Concrete	N/A	N/A	N/A	N/A	N/A	
A322	Stairwell 3	Wall	Plaster	Asbestos	Not Sampled	Visually Consistent with 16608-B91-PL-ASB-07 (2% Chrysotile)	2150 ft²	Good	
A322	Stairwell 3	Ceiling	Plaster	Asbestos	Not Sampled	Visually Consistent with *13680-B-92-05 16608-B091-ASB-44 *13085-B92-06 (None Detected)	N/A	N/A	
A323	Stairwell Vestibule	Floor	Carpet	N/A	N/A	N/A	N/A	N/A	
A323	Stairwell Vestibule	Floor	Leveling Compound	Asbestos	25856-ASB-03A	1% Chrysotile	N/A	N/A	Beige / yellow carpet mastic and white loveling compound Sampled during ECOH 2020 Bulk Sampling
A323	Stairwell Vestibule	Floor	Mastic - Yellow	Asbestos	25856-ASB-03A	None Detected	N/A	N/A	Beige / yellow carpet mastic and white loveling compound Sampled during ECOH 2020 Bulk Sampling
A323	Stairwell Vestibule	Wall	Plaster	Asbestos	Not Sampled	Visually Consistent with 16608-B91-PL-ASB-07 (2% Chrysotile)	100 ft²	Good	
A323	Stairwell Vestibule	Wall	Texture Finish 3	Asbestos	Not Sampled	ACM Assumed	80 ft²	Good	
A323	Stairwell Vestibule	Ceiling	Plaster	Asbestos	Not Sampled	Visually Consistent with *13680-B-92-05 16608-B091-ASB-44 *13085-B92-06 (None Detected)	N/A	N/A	
A323	Stairwell Vestibule	Ceiling	Plaster	Asbestos	25856-ASB-04C	None Detected	N/A	N/A	Sampled during ECOH 2020 Bulk Sampling
A324	Meeting Room M-35	Floor	Carpet	N/A	N/A	N/A	N/A	N/A	
A324	Meeting Room M-35	Wall	Texture Finish 3	Asbestos	Not Sampled	ACM Assumed	150 ft²	Good	
A324	Meeting Room M-35	Wall	Plaster	Asbestos	Not Sampled	Visually Consistent with 16608-B91-PL-ASB-07 (2% Chrysotile)	200 ft²	Good	
A324	Meeting Room M-35	Ceiling	Texture Finish	Asbestos	Not Sampled	ACM Assumed	200 ft²	Good	
A325	Offices M-36 (Room 319)	Floor	Carpet	N/A	N/A	N/A	N/A	N/A	
A325	Offices M-36 (Room 319)	Wall	Texture Finish 3	Asbestos	Not Sampled	ACM Assumed	300 ft²	Good	

## APPENDIX I - HAZARDOUS MATERIALS ROOM BY ROOM INVENTORY SHEET

Location Number	Location Name	Building System	Material Observed	Potential Hazardous Material	Sample ID	Analytical Result	Quantity	Condition	Notes/Required Action
A325	Offices M-36 (Room 319)	Wall	Plaster	Asbestos	Not Sampled	Visually Consistent with 16608-B91-PL-ASB-07 (2% Chrysotile)	150 ft²	Good	
A325	Offices M-36 (Room 319)	Ceiling	Texture Finish	Asbestos	Not Sampled	ACM Assumed	425 ft²	Good	
A325	Offices M-36 (Room 319)	Ceiling	Drywall Joint Compound	Asbestos	16608-B091-ASB-38C	None Detected	N/A	N/A	Sampled during ECOH 2016 Reassessment Survey
A326	Stairwell 4	Floor	Vinyl Floor Tile 5	Asbestos	Not Sampled	Visually Consistent with 16608-B091-ASB-04 (2% Chrysotile)	N/A	N/A	12" x 12" beige with white linear streak Not Observed During ECOH 2017 Reassessment Survey
A326	Stairwell 4	Floor	Concrete	N/A	N/A	N/A	N/A	N/A	
A326	Stairwell 4	Wall	Plaster	Asbestos	Not Sampled	Visually Consistent with 16608-B91-PL-ASB-07 (2% Chrysotile)	2150 ft²	Good	
A326	Stairwell 4	Ceiling	Plaster	Asbestos	Not Sampled	Visually Consistent with *13680-B-92-05 16608-B091-ASB-44 *13085-B92-06 (None Detected)	N/A	N/A	
A327	Hallway	Floor	Carpet	N/A	N/A	N/A	N/A	N/A	
A327	Hallway	Wall	Plaster	Asbestos	16608-B91-PL-ASB-07G	Not Analyzed Stop Positive (2% Chrysotile)	1000 ft²	Good	Sampled during ECOH 2016 Fire Alarm Project
A327	Hallway	Ceiling	Plaster	Asbestos	Not Sampled	Visually Consistent with *13680-B-92-05 16608-B091-ASB-44 *13085-B92-06 (None Detected)	N/A	N/A	
A328a	Women's Washroom	Floor	Ceramic	Lead	Not Sampled	Lead Assumed	N/A	N/A	
A328a	Women's Washroom	Wall	Ceramic	Lead	Not Sampled	Lead Assumed	N/A	N/A	
A328a	Women's Washroom	Ceiling	Plaster	Asbestos	Not Sampled	Visually Consistent with *13680-B-92-05 16608-B091-ASB-44 *13085-B92-06 (None Detected)	N/A	N/A	
A328b	Men's Washroom	Floor	Ceramic	Lead	Not Sampled	Lead Assumed	N/A	N/A	
A328b	Men's Washroom	Wall	Ceramic	Lead	Not Sampled	Lead Assumed	N/A	N/A	
A328b	Men's Washroom	Ceiling	Plaster	Asbestos	Not Sampled	Visually Consistent with *13680-B-92-05 16608-B091-ASB-44 *13085-B92-06 (None Detected)	N/A	N/A	
A329	Storage	Floor	Vinyl Floor Tile 7	Asbestos	Not Sampled	Visually consistent with 14075-B91-01 (3% Chrysotile)	120 ft²	Unknown	12" x 12" Beige with White Streak
A329	Storage	Wall	Plaster	Asbestos	Not Sampled	Visually Consistent with 16608-B91-PL-ASB-07 (2% Chrysotile)	200 ft²	Unknown	
A329	Storage	Ceiling	Plaster	Asbestos	*13085-B92-06A,B	None Detected	N/A	N/A	Under white surface plaster *From ECOH Reassessment of Asbestos-Containing Building Materials report (for 150 Borough Drive), dated 2010
A329	Storage	Ceiling	Plaster 1	Asbestos	*13085-B92-07A-C 19860-PR2-ASB-017A-017C	None Detected	N/A	N/A	White surfacing plaster *From ECOH Reassessment of Asbestos-Containing Building Materials report (for 150 Borough Drive), dated 2010 Sampled during ECOH 2019 Pre-Renovation Designated Substances and Hazardous Materials Survey
A401	Stairwell 1 & Vestibule	Floor	Vinyl Floor Tile 5	Asbestos	Not Sampled	Visually Consistent with 16608-B091-ASB-04 (2% Chrysotile)	80 ft²	Good	12" x 12" beige with white linear streak



APPENDIX I - HAZARDOUS MATERIALS ROOM BY ROOM INVENTORY SHEET

Location Number	Location Name	Building System	Material Observed	Potential Hazardous Material	Sample ID	Analytical Result	Quantity	Condition	Notes/Required Action
A401	Stairwell 1 & Vestibule	Wall	Plaster	Asbestos	Not Sampled	Visually Consistent with 15170-B91-09 16608-B91-PL-ASB-09 (None Detected)	N/A	N/A	
A401	Stairwell 1 & Vestibule	Ceiling	Plaster	Asbestos	19860-PR2-ASB-020B-020C	None Detected	N/A	N/A	Sampled during ECOH 2019 Pre-Renovation Designated Substances and Hazardous Materials Survey
A402	Elevator Lobby	Floor	Carpet	N/A	N/A	N/A	N/A	N/A	
A402	Elevator Lobby	Wall	Texture Finish 3	Asbestos	*13680-B-92-04F	<b>Not Analyzed (Stop Positive) (0.5% Chrysotile)</b>	350 ft²	Good	Sample from ECOH Reassessment of Asbestos-Containing Building Materials report dated Dec, 2011
A402	Elevator Lobby	Wall	Plaster	Asbestos	16608-B91-PL-ASB-09E 19860-PR2-ASB-08D	None Detected	N/A	N/A	Sampled during ECOH 2016 Reassessment Survey Sampled during ECOH 2019 Pre-Renovation Designated Substances and Hazardous Materials Survey
A402	Elevator Lobby	Wall	Paint - White	Lead	27679-B91-Pb-2	<b>2100 ppm</b>	25 ft²	Good	Paint near box planters
A402	Elevator Lobby	Ceiling	Plaster	Asbestos	16608-B91-PL-ASB-10D	None Detected	N/A	N/A	Sampled during ECOH 2016 Fire Alarm Project
A402	Elevator Lobby	Ceiling	Texture Finish	Asbestos	Not Sampled	<b>ACM Assumed</b>	800 ft²	Good	
A403	Accessway	Floor	Carpet	N/A	N/A	N/A	N/A	N/A	
A403	Accessway	Wall	Plaster	Asbestos	Not Sampled	Visually Consistent with 15170-B91-09 16608-B91-PL-ASB-09 (None Detected)	N/A	N/A	
A403	Accessway	Wall	Texture Finish 3	Asbestos	Not Sampled	<b>ACM Assumed</b>	200 ft²	Good	Column
A403	Accessway	Ceiling	Texture Finish	Asbestos	Not Sampled	<b>ACM Assumed</b>	400 ft²	Good	
A404	Open Office Area	Floor	Carpet	N/A	N/A	N/A	N/A	N/A	
A404	Open Office Area	Wall	Plaster	Asbestos	16608-B91-PL-ASB-09G 19860-PR2-ASB-08C	None Detected	N/A	N/A	Sampled during ECOH 2016 Reassessment Survey Sampled during ECOH 2019 Pre-Renovation Designated Substances and Hazardous Materials Survey
A404	Open Office Area	Wall	Texture Finish 3	Asbestos	*13680-B-92-04E	<b>Not Analyzed (Stop Positive) (0.5% Chrysotile)</b>	850 ft²	Good	From ECOH Reassessment of Asbestos-Containing Building Materials report (for 150 Borough Drive), dated Dec, 2011
A404	Open Office Area	Ceiling	Drywall Joint Compound	Asbestos	*16608-B091-ASB-40A-C **20708-PR3-ASB-011A-011C	<b>2-3% Chrysotile</b>	400 ft²	Good	*Sampled during ECOH 2016 Reassessment Survey **From Pre-Renovation Designated Substances and Hazardous Materials Survey Security Camera Upgrades Oct 2019 (ECOH 20708-PR4)
A404	Open Office Area	Ceiling	Ceiling Tile 1	Asbestos	Not Sampled	Visually Negative	N/A	N/A	1' x 4' Textured Fiberglass
A404	Open Office Area	Ceiling	Plaster	Asbestos	Not Sampled	Visually Consistent with *13085-B92-09 16608-B91-PL-ASB-10 (None Detected)	N/A	N/A	
A404	Open Office Area	Ceiling	Texture Finish	Asbestos	*13680-B-92-03F	None Detected	N/A	N/A	*From ECOH Reassessment of Asbestos-Containing Building Materials report (for 150 Borough Drive), dated Dec, 2011
A405	Stairwell	Floor	Carpet	N/A	N/A	N/A	N/A	N/A	
A405	Stairwell	Wall	Plaster	Asbestos	Not Sampled	Visually Consistent with 15170-B91-09 16608-B91-PL-ASB-09 (None Detected)	N/A	N/A	
A405	Stairwell	Ceiling	N/A	N/A	N/A	N/A	N/A	N/A	No ceiling present
A406	Meeting Room M41	Floor	Carpet	N/A	N/A	N/A	N/A	N/A	
A406	Meeting Room M41	Wall	Plaster	Asbestos	Not Sampled	Visually Consistent with 15170-B91-09 16608-B91-PL-ASB-09 (None Detected)	N/A	N/A	
A406	Meeting Room M41	Ceiling	Plaster	Asbestos	Not Sampled	Visually Consistent with *13085-B92-09 16608-B91-PL-ASB-10 (None Detected)	N/A	N/A	

## APPENDIX I - HAZARDOUS MATERIALS ROOM BY ROOM INVENTORY SHEET

Location Number	Location Name	Building System	Material Observed	Potential Hazardous Material	Sample ID	Analytical Result	Quantity	Condition	Notes/Required Action
A407	Meeting Room M42	Floor	Carpet	N/A	N/A	N/A	N/A	N/A	
A407	Meeting Room M42	Wall	Plaster	Asbestos	Not Sampled	Visually Consistent with 15170-B91-09 16608-B91-PL-ASB-09 (None Detected)	N/A	N/A	
A407	Meeting Room M42	Ceiling	Plaster	Asbestos	Not Sampled	Visually Consistent with *13085-B92-09 16608-B91-PL-ASB-10 (None Detected)	N/A	N/A	
A408a	Women's Washroom	Floor	Ceramic	Lead	Not Sampled	Lead Assumed	N/A	N/A	
A408a	Women's Washroom	Wall	Ceramic	Lead	Not Sampled	Lead Assumed	N/A	N/A	
A408a	Women's Washroom	Ceiling	Plaster	Asbestos	19860-PR2-ASB-019A-019B	None Detected	N/A	N/A	Sampled during ECOH 2019 Pre-Renovation Designated Substances and Hazardous Materials Survey
A408a	Women's Washroom	Sink	Caulking - Beige	Asbestos	19860-PR2-ASB-031B	None Detected	N/A	N/A	Sampled during ECOH 2019 Pre-Renovation Designated Substances and Hazardous Materials Survey
A408b	Men's Washroom	Floor	Ceramic	Lead	Not Sampled	Lead Assumed	N/A	N/A	
A408b	Men's Washroom	Wall	Ceramic	Lead	Not Sampled	Lead Assumed	N/A	N/A	
A408b	Men's Washroom	Ceiling	Plaster	Asbestos	19860-PR2-ASB-019C	None Detected	N/A	N/A	Sampled during ECOH 2019 Pre-Renovation Designated Substances and Hazardous Materials Survey
A408b	Men's Washroom	Ceiling	Paint - White	Lead	*15170-B91-Pb-11A,B	390-410 ppm (NEGATIVE - Trace concentrations only)	N/A	N/A	*From ECOH "Designated Substances and Hazardous Materials Assessment" report, dated Nov, 2014
A409	Electrical Room	Floor	Vinyl Floor Tile 5	Asbestos	Not Sampled	Visually Consistent with 16608-B091-ASB-04 (2% Chrysotile)	N/A	N/A	12" x 12" beige with white linear streak Not Observed During ECOH 2017 Reassessment Survey
A409	Electrical Room	Floor	Vinyl Floor Tile 28	Asbestos	Not Sampled	Visually consistent with 20708-PR0-ASB-01 (None Detected)	N/A	N/A	12" x 12" Grey with dark mark, newly installed 2017
A409	Electrical Room	Floor	Concrete	N/A	N/A	N/A	N/A	N/A	
A409	Electrical Room	Wall	Plaster	Asbestos	Not Sampled	Visually Consistent with 15170-B91-09 16608-B91-PL-ASB-09 (None Detected)	N/A	N/A	Not Observed During ECOH 2017 Reassessment Survey
A409	Electrical Room	Wall	Concrete	N/A	N/A	N/A	N/A	N/A	
A409	Electrical Room	Ceiling	Concrete	N/A	N/A	N/A	N/A	N/A	
A409	Electrical Room	Other	Firestop 1	Asbestos	Not Sampled	Visually consistent with 12642-B91-03 (75% Chrysotile)	6 ft²	Good	Grey
A410	Hub Room	Floor	Vinyl Floor Tile 5	Asbestos	Not Sampled	Visually Consistent with 16608-B091-ASB-04 (2% Chrysotile)	250 ft²	Good	12" x 12" beige with white linear streak
A410	Hub Room	Wall	Plaster	Asbestos	Not Sampled	Visually Consistent with 15170-B91-09 16608-B91-PL-ASB-09 (None Detected)	N/A	N/A	
A410	Hub Room	Ceiling	Ceiling Tile 9	Asbestos	16608-B91-CT-08A	1% Chrysotile	N/A	N/A	2' x 4' Pinprick with long fissure Sampled during ECOH 2016 Fire Alarm Project Not Observed During ECOH 2018 Reassessment Survey
A410	Hub Room	Other	Firestop 2	Asbestos	*13085-B92-08B **20708-PR4-ASB-07B	None Detected Subsequent sample (1% Chrysotile)	100 ft²	Good	Pink *From ECOH Reassessment of Asbestos-Containing Building Materials report, dated 2010 **From Pre-Renovation Designated Substances and Hazardous Materials Survey Security Camera Upgrades Oct 2019 (ECOH 20708-PR4)
A410	Hub Room	Other	Firestop 3	Asbestos	20708-PR4-ASB-08A	None Detected	N/A	N/A	From Pre-Renovation Designated Substances and Hazardous Materials Survey Security Camera Upgrades Oct 2019 (ECOH 20708-PR4)
A411	Janitor's Closet	Floor	Vinyl Floor Tile 5	Asbestos	Not Sampled	Visually Consistent with 16608-B091-ASB-04 (2% Chrysotile)	30 ft²	Good	12" x 12" beige with white linear streak

## APPENDIX I - HAZARDOUS MATERIALS ROOM BY ROOM INVENTORY SHEET

Location Number	Location Name	Building System	Material Observed	Potential Hazardous Material	Sample ID	Analytical Result	Quantity	Condition	Notes/Required Action
A411	Janitor's Closet	Wall	Concrete	N/A	N/A	N/A	N/A	N/A	
A411	Janitor's Closet	Ceiling	Plaster	Asbestos	*13085-B92-09C	None Detected	N/A	N/A	No ceiling present
A411	Janitor's Closet	Ceiling	Paint - Beige	Lead	*15170-B91-Pb-12A,B	450-690 ppm (NEGATIVE - Trace concentrations only)	N/A	N/A	*From ECOH "Designated Substances and Hazardous Materials Assessment" report, dated Nov, 2014
A412	Photocopy and Kitchen Room	Floor	Vinyl Floor Tile 5	Asbestos	Not Sampled	Visually Consistent with 16608-B091-ASB-04 (2% Chrysotile)	150 ft²	Good	12" x 12" beige with white linear streak
A412	Photocopy and Kitchen Room	Wall	Texture Finish 3	Asbestos	Not Sampled	ACM Assumed	260 ft²	Good	
A412	Photocopy and Kitchen Room	Wall	Plaster	Asbestos	*15170-B91-09A,B,C 19860-PR2-ASB-08B	None Detected	N/A	N/A	*From ECOH "Designated Substances and Hazardous Materials Assessment" report, dated Nov, 2014 Sampled during ECOH 2019 Pre-Renovation Designated Substances and Hazardous Materials Survey
A412	Photocopy and Kitchen Room	Wall	Paint - Beige	Lead	15170-B91-Pb-13A,B	1100-1200 ppm (POSITIVE)	5 ft²	Good	*From ECOH "Designated Substances and Hazardous Materials Assessment" report, dated Nov, 2014
A412	Photocopy and Kitchen Room	Ceiling	Plaster	Asbestos	Not Sampled	Visually Consistent with *13085-B92-09 16608-B91-PL-ASB-10 (None Detected)	N/A	N/A	
A413	Stairwell 2	Floor	Concrete	N/A	N/A	N/A	N/A	N/A	
A413	Stairwell 2	Floor	Vinyl Floor Tile 5	Asbestos	Not Sampled	Visually Consistent with 16608-B091-ASB-04 (2% Chrysotile)	N/A	N/A	12" x 12" beige with white linear streak Not Observed During ECOH 2017 Reassessment Survey
A413	Stairwell 2	Wall	Plaster	Asbestos	Not Sampled	Visually Consistent with 15170-B91-09 16608-B91-PL-ASB-09 (None Detected)	N/A	N/A	
A413	Stairwell 2	Ceiling	Plaster	Asbestos	Not Sampled	Visually Consistent with *13085-B92-09 16608-B91-PL-ASB-10 (None Detected)	N/A	N/A	
A414	Hallway	Floor	Carpet	N/A	N/A	N/A	N/A	N/A	
A414	Hallway	Wall	Plaster	Asbestos	16608-B91-PL-ASB-09F	None Detected	N/A	N/A	Sampled during ECOH 2016 Reassessment Survey
A414	Hallway	Ceiling	Texture Finish	Asbestos	Not Sampled	ACM Assumed	500 ft²	Good	
A415	Closet	Floor	Carpet	N/A	N/A	N/A	N/A	N/A	
A415	Closet	Wall	Plaster	Asbestos	19860-PR2-ASB-08E	None Detected	N/A	N/A	Sampled during ECOH 2019 Pre-Renovation Designated Substances and Hazardous Materials Survey
A415	Closet	Ceiling	Plaster	Asbestos	Not Sampled	Visually Consistent with *13085-B92-09 16608-B91-PL-ASB-10 (None Detected)	N/A	N/A	
A416	Office	Floor	Carpet	N/A	N/A	N/A	N/A	N/A	
A416	Office	Wall	Texture Finish 3	Asbestos	Not Sampled	ACM Assumed	300 ft²	Unknown	
A416	Office	Wall	Plaster	Asbestos	Not Sampled	Visually Consistent with 15170-B91-09 16608-B91-PL-ASB-09 (None Detected)	N/A	N/A	
A416	Office	Ceiling	Texture Finish	Asbestos	Not Sampled	ACM Assumed	350 ft²	Unknown	
A417	Meeting Room M43	Floor	Carpet	N/A	N/A	N/A	N/A	N/A	
A417	Meeting Room M43	Wall	Texture Finish 3	Asbestos	Not Sampled	ACM Assumed	300 ft²	Good	

## APPENDIX I - HAZARDOUS MATERIALS ROOM BY ROOM INVENTORY SHEET

Location Number	Location Name	Building System	Material Observed	Potential Hazardous Material	Sample ID	Analytical Result	Quantity	Condition	Notes/Required Action
A417	Meeting Room M43	Wall	Plaster	Asbestos	Not Sampled	Visually Consistent with 15170-B91-09 16608-B91-PL-ASB-09 (None Detected)	N/A	N/A	
A417	Meeting Room M43	Ceiling	Texture Finish	Asbestos	Not Sampled	ACM Assumed	450 ft²	Good	
A418	Storage	Floor	Vinyl Floor Tile 5	Asbestos	Not Sampled	Visually Consistent with 16608-B091-ASB-04 (2% Chrysotile)	120 ft²	Good	12" x 12" beige with white linear streak
A418	Storage	Wall	Plaster	Asbestos	Not Sampled	Visually Consistent with 15170-B91-09 16608-B91-PL-ASB-09 (None Detected)	N/A	N/A	
A418	Storage	Wall	Texture Finish 3	Asbestos	Not Sampled	ACM Assumed	180 ft²	Good	
A418	Storage	Ceiling	Plaster	Asbestos	*13085-B92-09B	None Detected	N/A	N/A	*From ECOH Reassessment of Asbestos-Containing Building Materials report (for 150 Borough Drive), dated 2010
A419	Stairwell 3	Floor	Concrete	N/A	N/A	N/A	N/A	N/A	
A419	Stairwell 3	Wall	Plaster	Asbestos	Not Sampled	Visually Consistent with 15170-B91-09 16608-B91-PL-ASB-09 (None Detected)	N/A	N/A	
A419	Stairwell 3	Ceiling	Plaster	Asbestos	Not Sampled	Visually Consistent with *13085-B92-09 16608-B91-PL-ASB-10 (None Detected)	N/A	N/A	
A420	Stairwell Vestibule	Floor	Carpet	N/A	N/A	N/A	N/A	N/A	
A420	Stairwell Vestibule	Wall	Plaster	Asbestos	Not Sampled	Visually Consistent with 15170-B91-09 16608-B91-PL-ASB-09 (None Detected)	N/A	N/A	
A420	Stairwell Vestibule	Wall	Texture Finish 3	Asbestos	Not Sampled	ACM Assumed	70 ft²	Good	
A420	Stairwell Vestibule	Ceiling	Plaster	Asbestos	16608-B91-PL-ASB-10E	None Detected	N/A	N/A	Sampled during ECOH 2016 Fire Alarm Project
A421	Meeting Room M44	Floor	Carpet	N/A	N/A	N/A	N/A	N/A	
A421	Meeting Room M44	Wall	Plaster	Asbestos	Not Sampled	Visually Consistent with 15170-B91-09 16608-B91-PL-ASB-09 (None Detected)	N/A	N/A	
A421	Meeting Room M44	Wall	Texture Finish 3	Asbestos	Not Sampled	ACM Assumed	170 ft²	Unknown	
A421	Meeting Room M44	Ceiling	Texture Finish	Asbestos	Not Sampled	ACM Assumed	220 ft²	Unknown	
A422	Office and Meeting Room	Floor	Carpet	N/A	N/A	N/A	N/A	N/A	
A422	Office and Meeting Room	Wall	Plaster	Asbestos	Not Sampled	Visually Consistent with 15170-B91-09 16608-B91-PL-ASB-09 (None Detected)	N/A	N/A	
A422	Office and Meeting Room	Wall	Texture Finish 3	Asbestos	Not Sampled	ACM Assumed	400 ft²	Good	
A422	Office and Meeting Room	Ceiling	Texture Finish	Asbestos	Not Sampled	ACM Assumed	450 ft²	Good	
A423	Hallway	Floor	Carpet	N/A	N/A	N/A	N/A	N/A	
A423	Hallway	Wall	Plaster	Asbestos	Not Sampled	Visually Consistent with 15170-B91-09 16608-B91-PL-ASB-09 (None Detected)	N/A	N/A	
A423	Hallway	Ceiling	Texture Finish	Asbestos	Not Sampled	ACM Assumed	N/A	N/A	Not Observed During ECOH 2017 Reassessment Survey

APPENDIX I - HAZARDOUS MATERIALS ROOM BY ROOM INVENTORY SHEET

Location Number	Location Name	Building System	Material Observed	Potential Hazardous Material	Sample ID	Analytical Result	Quantity	Condition	Notes/Required Action
A423	Hallway	Ceiling	Plaster	Asbestos	16608-B91-PL-ASB-10F,G	None Detected	N/A	N/A	Sampled during ECOH 2016 Fire Alarm Project
A424a	Women's Washroom	Floor	Ceramic	Lead	Not Sampled	Lead Assumed	N/A	N/A	
A424a	Women's Washroom	Wall	Ceramic	Lead	Not Sampled	Lead Assumed	N/A	N/A	
A424a	Women's Washroom	Ceiling	Plaster	Asbestos	Not Sampled	Visually Consistent with *13085-B92-09 16608-B91-PL-ASB-10 (None Detected)	N/A	N/A	
A424b	Men's Washroom	Floor	Ceramic	Lead	Not Sampled	Lead Assumed	N/A	N/A	
A424b	Men's Washroom	Wall	Ceramic	Lead	Not Sampled	Lead Assumed	N/A	N/A	
A424b	Men's Washroom	Ceiling	Plaster	Asbestos	Not Sampled	Visually Consistent with *13085-B92-09 16608-B91-PL-ASB-10 (None Detected)	N/A	N/A	
A425	Storage	Floor	Vinyl Floor Tile 5	Asbestos	Not Sampled	Visually Consistent with <b>16608-B091-ASB-04 (2% Chrysotile)</b>	48 ft²	Good	12" x 12" beige with white linear streak
A425	Storage	Wall	Plaster	Asbestos	Not Sampled	Visually Consistent with 15170-B91-09 16608-B91-PL-ASB-09 (None Detected)	N/A	N/A	
A425	Storage	Ceiling	Plaster	Asbestos	*13085-B92-09A 19860-PR2-ASB-018A-018C	None Detected	N/A	N/A	*From ECOH Reassessment of Asbestos-Containing Building Materials report (for 150 Borough Drive), dated 2010 Sampled during ECOH 2019 Pre-Renovation Designated Substances and Hazardous Materials Survey
A426	Stairwell 4	Floor	Concrete	N/A	N/A	N/A	N/A	N/A	
A426	Stairwell 4	Floor	Vinyl Floor Tile 5	Asbestos	Not Sampled	Visually Consistent with <b>16608-B091-ASB-04 (2% Chrysotile)</b>	N/A	N/A	12" x 12" beige with white linear streak <b>Not Observed During ECOH 2017 Reassessment Survey</b>
A426	Stairwell 4	Wall	Plaster	Asbestos	Not Sampled	Visually Consistent with 15170-B91-09 16608-B91-PL-ASB-09 (None Detected)	N/A	N/A	
A426	Stairwell 4	Ceiling	Plaster	Asbestos	19860-PR2-ASB-020A	None Detected	N/A	N/A	Sampled during ECOH 2019 Pre-Renovation Designated Substances and Hazardous Materials Survey
A427	Staircase	Floor	Carpet	N/A	N/A	N/A	N/A	N/A	
A427	Staircase	Wall	Plaster	Asbestos	Not Sampled	Visually Consistent with 15170-B91-09 16608-B91-PL-ASB-09 (None Detected)	N/A	N/A	
A427	Staircase	Ceiling	Texture Finish	Asbestos	Not Sampled	ACM Assumed	300 ft²	Good	
A501	Stairwell 1 & Vestibule	Floor	Vinyl Floor Tile 5	Asbestos	Not Sampled	Visually Consistent with <b>16608-B091-ASB-04 (2% Chrysotile)</b>	80 ft²	Good	12" x 12" beige with white linear streak In Vestibule
A501	Stairwell 1 & Vestibule	Wall	Plaster	Asbestos	16608-B91-PL-ASB-11B	2% Chrysotile	3100 ft²	Good	Sampled during ECOH 2016 Fire Alarm Project
A501	Stairwell 1 & Vestibule	Ceiling	Plaster	Asbestos	16608-B91-PL-ASB-12A	Subsequent Samples <b>16608-B91-PL-ASB-14 16608-B91-PL-ASB-15 (2-3% Chrysotile)</b>	80 ft²	Good	Sampled during ECOH 2016 Fire Alarm Project
A502	Elevator Lobby	Floor	Carpet	N/A	N/A	N/A	N/A	N/A	
A502	Elevator Lobby	Wall	Texture Finish 3	Asbestos	Not Sampled	ACM Assumed	1000 ft²	Good	
A502	Elevator Lobby	Wall	Plaster	Asbestos	16608-B91-PL-ASB-11A 19860-PR2-ASB-09D 26654-ASB-06A	Subsequent Samples <b>16608-B91-PL-ASB-11 (2% Chrysotile)</b> None Detected None Detected	N/A	N/A	Sampled during ECOH 2016 Fire Alarm Project Sampled during ECOH 2019 Pre-Renovation Designated Substances and Hazardous Materials Survey

## APPENDIX I - HAZARDOUS MATERIALS ROOM BY ROOM INVENTORY SHEET

Location Number	Location Name	Building System	Material Observed	Potential Hazardous Material	Sample ID	Analytical Result	Quantity	Condition	Notes/Required Action
A502	Elevator Lobby	Wall	Paint - Off-White	Lead	26654-PB-1	<80 ppm (NEGATIVE- Trace concentrations only)	N/A	N/A	
A502	Elevator Lobby	Wall	Paint - White	Lead	27679-B91-Pb-2	2100 ppm	25 ft²	Good	Paint on box planters
A502	Elevator Lobby	Ceiling	Texture Finish	Asbestos	Not Sampled	ACM Assumed	800 ft²	Good	2SF in POOR Condition near speaker beside elevator
A503	Access Room (2 floors)	Floor	Concrete	N/A	N/A	N/A	N/A	N/A	
A503	Access Room (2 floors)	Wall	Texture Finish 3	Asbestos	Not Sampled	ACM Assumed	10 ft²	Good	
A503	Access Room (2 floors)	Ceiling	Concrete	N/A	N/A	N/A	N/A	N/A	
A503	Access Room (2 floors)	Other	Firestop 1	Asbestos	Not Sampled	Visually consistent with 12642-B91-03 (75% Chrysotile)	2 ft²	Good	Grey
A504	Gangway	Floor	Metal	N/A	N/A	N/A	N/A	N/A	
A504	Gangway	Wall	Plaster	Asbestos	Not Sampled	Visually Consistent with 16608-B91-PL-ASB-11 16608-B91-PL-ASB-13 (2-3% Chrysotile)	1500 ft²	Good	
A504	Gangway	Wall	Texture Finish 3	Asbestos	Not Sampled	ACM Assumed	600 ft²	Good	
A504	Gangway	Ceiling	Texture Finish	Asbestos	Not Sampled	ACM Assumed	600 ft²	Good	
A504b	Above Gangway Ceiling	Floor	Metal	N/A	N/A	N/A	N/A	N/A	
A504b	Above Gangway Ceiling	Wall	N/A	N/A	N/A	N/A	N/A	N/A	Open
A504b	Above Gangway Ceiling	Ceiling	Concrete	N/A	N/A	N/A	N/A	N/A	
A505	Open Office Area	Floor	Carpet	N/A	N/A	N/A	N/A	N/A	
A505	Open Office Area	Wall	Plaster	Asbestos	16608-B91-PL-ASB-11C,E 19860-PR2-ASB-09A,-09C	Not Analyzed Stop Positive (2% Chrysotile) None Detected	4000 ft²	Good	Sampled during ECOH 2016 Fire Alarm Project Sampled during ECOH 2019 Pre-Renovation Designated Substances and Hazardous Materials Survey
A505	Open Office Area	Wall	Texture Finish 3	Asbestos	*13680-B-92-04F	None Detected	N/A	N/A	From ECOH Reassessment of Asbestos-Containing Building Materials report (for 150 Borough Drive), dated Dec, 2011
A505	Open Office Area	Wall	Drywall Joint Compound	Asbestos	*16608-B091-ASB-31A,B **20708-PR4-ASB-012A-012C	None Detected	N/A	N/A	Surrounding LocA506 *Sampled during ECOH 2016 Reassessment Survey **From Pre-Renovation Designated Substances and Hazardous Materials Survey Security Camera Upgrades Oct 2019 (ECOH 20708-PR4)
A505	Open Office Area	Ceiling	Ceiling Tile 1	Asbestos	Not Sampled	Visually Negative	N/A	N/A	1' x 4' Textured Fiberglass
A505	Open Office Area	Ceiling	Texture Finish	Asbestos	*13680-B-92-03G	None Detected	N/A	N/A	From ECOH Reassessment of Asbestos-Containing Building Materials report (for 150 Borough Drive), dated Dec, 2011
A505	Open Office Area	Ceiling	Texture Finish	Asbestos	18358-ASB-09A-C	None Detected	N/A	N/A	Sampled During ECOH 2017 Reassessment Survey
A506	Office	Floor	Carpet	N/A	N/A	N/A	N/A	N/A	
A506	Office	Wall	Drywall Joint Compound	Asbestos	16608-B091-ASB-31C	None Detected	N/A	N/A	Sampled during ECOH 2016 Reassessment Survey
A506	Office	Wall	Texture Finish 3	Asbestos	Not Sampled	ACM Assumed	500 ft²	Good	
A506	Office	Ceiling	Ceiling Tile 1	Asbestos	Not Sampled	Visually Negative	N/A	N/A	1' x 4' Textured Fiberglass
A506	Office	Ceiling	Texture Finish 1	Asbestos	*14375-B-91-01S	None Detected	N/A	N/A	Hard, white, surface texture finish *From ECOH Reassessment of Asbestos-Containing Building Materials report dated Dec, 2013
A507	Meeting Room M51	Floor	Carpet	N/A	N/A	N/A	N/A	N/A	

## APPENDIX I - HAZARDOUS MATERIALS ROOM BY ROOM INVENTORY SHEET

Location Number	Location Name	Building System	Material Observed	Potential Hazardous Material	Sample ID	Analytical Result	Quantity	Condition	Notes/Required Action
A507	Meeting Room M51	Wall	Plaster	Asbestos	Not Sampled	Visually Consistent with 16608-B91-PL-ASB-11 16608-B91-PL-ASB-13 (2-3% Chrysotile)	1000 ft²	Good	
A507	Meeting Room M51	Ceiling	Plaster	Asbestos	Not Sampled	Visually Consistent with 16608-B91-PL-ASB-12 (2% Chrysotile)	4000 ft²	Good	
A508	I.T Training Room	Floor	Carpet	N/A	N/A	N/A	N/A	N/A	
A508	I.T Training Room	Wall	Plaster	Asbestos	Not Sampled	Visually Consistent with 16608-B91-PL-ASB-11 16608-B91-PL-ASB-13 (2-3% Chrysotile)	1000 ft²	Good	
A508	I.T Training Room	Ceiling	Plaster	Asbestos	Not Sampled	Visually Consistent with 16608-B91-PL-ASB-12 (2% Chrysotile)	4000 ft²	Good	
A509a	Women's Washroom	Floor	Ceramic	Lead	Not Sampled	Lead Assumed	N/A	N/A	
A509a	Women's Washroom	Wall	Ceramic	Lead	Not Sampled	Lead Assumed	N/A	N/A	
A509a	Women's Washroom	Ceiling	Plaster	Asbestos	19860-PR2-ASB-021C	None Detected	N/A	N/A	Sampled during ECOH 2019 Pre-Renovation Designated Substances and Hazardous Materials Survey
A509a	Women's Washroom	Sink	Caulking - Beige	Asbestos	19860-PR2-ASB-031C	None Detected	N/A	N/A	Sampled during ECOH 2019 Pre-Renovation Designated Substances and Hazardous Materials Survey
A509b	Men's Washroom	Floor	Ceramic	Lead	Not Sampled	Lead Assumed	N/A	N/A	
A509b	Men's Washroom	Wall	Ceramic	Lead	Not Sampled	Lead Assumed	N/A	N/A	
A509b	Men's Washroom	Ceiling	Plaster	Asbestos	19860-PR2-ASB-021A-021B	None Detected	N/A	N/A	Sampled during ECOH 2019 Pre-Renovation Designated Substances and Hazardous Materials Survey
A510	Electrical Room	Floor	Vinyl Floor Tile 5	Asbestos	Not Sampled	Visually Consistent with 16608-B091-ASB-04 (2% Chrysotile)	N/A	N/A	No Access During ECOH 2022 Reassessment Survey 12" x 12" beige with white linear streak <b>Not Observed During ECOH 2017 Reassessment Survey</b>
A510	Electrical Room	Floor	Vinyl Floor Tile 28	Asbestos	Not Sampled	Visually consistent with 20708-PR0-ASB-01 (None Detected)	N/A	N/A	12" x 12" Grey with dark mark, newly installed 2017
A510	Electrical Room	Wall	Concrete	N/A	N/A	N/A	N/A	N/A	Above Door as Well
A510	Electrical Room	Ceiling	Concrete	N/A	N/A	N/A	N/A	N/A	
A510	Electrical Room	Other	Firestop 1	Asbestos	Not Sampled	Visually consistent with 12642-B91-03 (75% Chrysotile)	6 ft²	Unknown	Grey
A511	Hub Room	Floor	Vinyl Floor Tile 7	Asbestos	Not Sampled	Visually consistent with 14075-B91-01 (3% Chrysotile)	90 ft²	Good	12" x 12" Beige with White Streak
A511	Hub Room	Wall	Plaster	Asbestos	Not Sampled	Visually Consistent with 16608-B91-PL-ASB-11 16608-B91-PL-ASB-13 (2-3% Chrysotile)	500 ft²	Good	
A511	Hub Room	Ceiling	Ceiling Tile 9	Asbestos	16608-B91-CT-08C	Not Analyzed Stop Positive (1% Chrysotile)	N/A	N/A	2' x 4' Pinprick with long fissure Sampled during ECOH 2016 Fire Alarm Project <b>Not Observed During ECOH 2018 Reassessment Survey</b>
A511	Hub Room	Ceiling	Ceiling Tile 4 (PH)	Asbestos	Not Sampled	Visually Consistent with 16608-B091-ASB-53A-C (None Detected)	N/A	N/A	2' x 4' Pinhole Widthwise Fissure
A511	Hub Room	Other	Firestop 2	Asbestos	*13085-B92-08C **20708-PR4-ASB-07A	*1% Chrysotile **None Detected	100 ft²	Good	Pink *From ECOH Reassessment of Asbestos-Containing Building Materials report (for 150 Borough Drive), dated 2010 **From Pre-Renovation Designated Substances and Hazardous Materials Survey Security Camera Upgrades Oct 2019 (ECOH 20708-PR4)
A512	Janitor's Closet	Floor	Vinyl Floor Tile 5	Asbestos	Not Sampled	Visually Consistent with 16608-B091-ASB-04 (2% Chrysotile)	30 ft²	Good	12" x 12" beige with white linear streak
A512	Janitor's Closet	Wall	Concrete Block	N/A	N/A	N/A	N/A	N/A	

APPENDIX I - HAZARDOUS MATERIALS ROOM BY ROOM INVENTORY SHEET

Location Number	Location Name	Building System	Material Observed	Potential Hazardous Material	Sample ID	Analytical Result	Quantity	Condition	Notes/Required Action
A512	Janitor's Closet	Ceiling	Plaster	Asbestos	Not Sampled	Visually Consistent with 16608-B91-PL-ASB-12 (2% Chrysotile)	30 ft²	Good	
A512	Janitor's Closet	Other	Firestop 1	Asbestos	Not Sampled	Visually consistent with 12642-B91-03 (75% Chrysotile)	2 ft²	Good	Grey
A513	Photocopy Room	Floor	Vinyl Floor Tile 5	Asbestos	Not Sampled	Visually Consistent with 16608-B091-ASB-04 (2% Chrysotile)	100 ft²	Good	12" x 12" beige with white linear streak
A513	Photocopy Room	Wall	Texture Finish 3	Asbestos	Not Sampled	ACM Assumed	300 ft²	Good	
A513	Photocopy Room	Wall	Concrete Block	N/A	N/A	N/A	N/A	N/A	
A513	Photocopy Room	Wall	Plaster	Asbestos	Not Sampled	Visually Consistent with 16608-B91-PL-ASB-11 16608-B91-PL-ASB-13 (2-3% Chrysotile)	4 ft²	Good	
A513	Photocopy Room	Ceiling	Plaster	Asbestos	16608-B91-PL-ASB-12B	Subsequent Samples 16608-B91-PL-ASB-14 16608-B91-PL-ASB-15 (2-3% Chrysotile)	100 ft²	Good	Sampled during ECOH 2016 Fire Alarm Project
A513	Photocopy Room	Ceiling	Paint - Cream	Lead	Not Sampled	Visually Consistent with 15833-B091-PB-05A-B (NEGATIVE)	N/A	N/A	
A514	Stairwell	Floor	Concrete	N/A	N/A	N/A	N/A	N/A	
A514	Stairwell	Floor	Paint - Dark Gray	Lead	19860-PR2-Pb-010A-010B	<85-280 ppm (NEGATIVE - Trace concentrations only)	N/A	N/A	Sampled during ECOH 2019 Pre-Renovation Designated Substances and Hazardous Materials Survey
A514	Stairwell	Floor	Paint - Gray	Lead	27465-Pb-01	330 ppm (NEGATIVE - Trace concentrations only)	N/A	N/A	Sampled during ECOH Nov 2022 Pre-Renovation Designated Substances and Hazardous Materials Survey
A514	Stairwell	Floor	Paint - Yellow	Lead	27465-Pb-02	<100 ppm (NEGATIVE - Trace concentrations only)	N/A	N/A	On yellow concrete pads Sampled during ECOH Nov 2022 Pre-Renovation Designated Substances and Hazardous Materials Survey
A514	Stairwell	Wall	Plaster	Asbestos	16608-B91-PL-ASB-13A-C	3% Chrysotile	2150 ft²	Good	Sampled during ECOH 2016 Fire Alarm Project
A514	Stairwell	Ceiling	Plaster	Asbestos	16608-B91-PL-ASB-14A-C	3% Chrysotile	550 ft²	Good	Sampled during ECOH 2016 Fire Alarm Project
A515	Hallway	Floor	Carpet	N/A	N/A	N/A	N/A	N/A	
A515	Hallway	Wall	Plaster	Asbestos	16608-B91-PL-ASB-11D	Not Analyzed Stop Positive (2% Chrysotile)	1100 ft²	Good	Sampled during ECOH 2016 Fire Alarm Project
A515	Hallway	Ceiling	Texture Finish	Asbestos	*040718392-0001	None Detected	N/A	N/A	*Sample from Fisher Building Environmental Audit report, dated Aug, 2007
A516	Storage	Floor	Vinyl Floor Tile 7	Asbestos	Not Sampled	Visually consistent with 14075-B91-01 (3% Chrysotile)	50 ft²	Good	12" x 12" Beige with White Streak
A516	Storage	Wall	Concrete Block	N/A	N/A	N/A	N/A	N/A	
A516	Storage	Wall	Texture Finish 3	Asbestos	Not Sampled	ACM Assumed	80 ft²	Unknown	
A516	Storage	Ceiling	Plaster	Asbestos	Not Sampled	Visually Consistent with 16608-B91-PL-ASB-12 (2% Chrysotile)	50 ft²	Unknown	
A517	Closet	Floor	Concrete	N/A	N/A	N/A	N/A	N/A	
A517	Closet	Wall	Plaster	N/A	19860-PR2-ASB-09E	None Detected	N/A	N/A	Sampled during ECOH 2019 Pre-Renovation Designated Substances and Hazardous Materials Survey
A517	Closet	Ceiling	Plaster	Asbestos	Not Sampled	Visually Consistent with 16608-B91-PL-ASB-12 (2% Chrysotile)	20 ft²	Good	
A518	Meeting Room M53	Floor	Carpet	N/A	N/A	N/A	N/A	N/A	
A518	Meeting Room M53	Wall	Texture Finish 3	Asbestos	Not Sampled	ACM Assumed	300 ft²	Good	



## APPENDIX I - HAZARDOUS MATERIALS ROOM BY ROOM INVENTORY SHEET

Location Number	Location Name	Building System	Material Observed	Potential Hazardous Material	Sample ID	Analytical Result	Quantity	Condition	Notes/Required Action
A518	Meeting Room M53	Wall	Plaster	Asbestos	Not Sampled	Visually Consistent with 16608-B91-PL-ASB-11 16608-B91-PL-ASB-13 (2-3% Chrysotile)	400 ft²	Good	
A518	Meeting Room M53	Ceiling	Texture Finish	Asbestos	Not Sampled	ACM Assumed	360 ft²	Good	
A519	Room 518	Floor	Carpet	N/A	N/A	N/A	N/A	N/A	
A519	Room 518	Wall	Texture Finish 3	Asbestos	Not Sampled	ACM Assumed	350 ft²	Unknown	
A519	Room 518	Wall	Plaster	N/A	19860-PR2-ASB-09B	None Detected	N/A	N/A	Sampled during ECOH 2019 Pre-Renovation Designated Substances and Hazardous Materials Survey
A519	Room 518	Ceiling	Drywall Joint Compound	Asbestos	19860-PR2-024A-024C	None Detected	N/A	N/A	Sampled during ECOH 2019 Pre-Renovation Designated Substances and Hazardous Materials Survey
A520	Stairwell 2	Floor	Concrete	N/A	N/A	N/A	N/A	N/A	
A520	Stairwell 2	Wall	Plaster	Asbestos	Not Sampled	Visually Consistent with 16608-B91-PL-ASB-11 16608-B91-PL-ASB-13 (2-3% Chrysotile)	2150 ft²	Good	
A520	Stairwell 3	Ceiling	Plaster	Asbestos	16608-B91-PL-ASB-12C	Subsequent Samples 16608-B91-PL-ASB-14 16608-B91-PL-ASB-15 (2-3% Chrysotile)	400 ft²	Good	Sampled during ECOH 2016 Fire Alarm Project
A521	Stairwell Vestibule	Floor	Carpet	N/A	N/A	N/A	N/A	N/A	
A521	Stairwell Vestibule	Wall	Plaster	Asbestos	16608-B91-PL-ASB-11F	Not Analyzed Stop Positive (2% Chrysotile)	100 ft²	Good	Sampled during ECOH 2016 Fire Alarm Project
A521	Stairwell Vestibule	Wall	Texture Finish 3	Asbestos	Not Sampled	ACM Assumed	80 ft²	Good	
A521	Stairwell Vestibule	Ceiling	Plaster	Asbestos	Not Sampled	Visually Consistent with 16608-B91-PL-ASB-12 (2% Chrysotile)	100 ft²	Good	
A522	File Room	Floor	Carpet	N/A	N/A	N/A	N/A	N/A	
A522	File Room	Wall	Texture Finish 3	Asbestos	Not Sampled	ACM Assumed	200 ft²	Good	
A522	File Room	Wall	Plaster	Asbestos	Not Sampled	Visually Consistent with 16608-B91-PL-ASB-11 16608-B91-PL-ASB-13 (2-3% Chrysotile)	300 ft²	Good	
A522	File Room	Ceiling	Texture Finish	Asbestos	Not Sampled	ACM Assumed	220 ft²	Good	
A523	Office	Floor	Carpet	N/A	N/A	N/A	N/A	N/A	
A523	Office	Wall	Texture Finish 3	Asbestos	Not Sampled	ACM Assumed	120 ft²	Unknown	
A523	Office	Wall	Plaster	Asbestos	Not Sampled	Visually Consistent with 16608-B91-PL-ASB-11 16608-B91-PL-ASB-13 (2-3% Chrysotile)	100 ft²	Unknown	
A523	Office	Ceiling	Texture Finish	Asbestos	Not Sampled	ACM Assumed	175 ft²	Unknown	
A524	Directors' Boardroom	Floor	Carpet	N/A	N/A	N/A	N/A	N/A	
A524	Directors' Boardroom	Wall	Texture Finish 3	Asbestos	Not Sampled	ACM Assumed	100 ft²	Unknown	
A524	Directors' Boardroom	Wall	Plaster	Asbestos	Not Sampled	Visually Consistent with 16608-B91-PL-ASB-11 16608-B91-PL-ASB-13 (2-3% Chrysotile)	300 ft²	Unknown	
A524	Directors' Boardroom	Ceiling	Texture Finish	Asbestos	Not Sampled	ACM Assumed	150 ft²	Unknown	
A525	Office	Floor	Carpet	N/A	N/A	N/A	N/A	N/A	

## APPENDIX I - HAZARDOUS MATERIALS ROOM BY ROOM INVENTORY SHEET

Location Number	Location Name	Building System	Material Observed	Potential Hazardous Material	Sample ID	Analytical Result	Quantity	Condition	Notes/Required Action
A525	Office	Wall	Texture Finish 3	Asbestos	Not Sampled	ACM Assumed	100 ft²	Unknown	
A525	Office	Wall	Plaster	Asbestos	Not Sampled	Visually Consistent with 16608-B91-PL-ASB-11 16608-B91-PL-ASB-13 (2-3% Chrysotile)	250 ft²	Unknown	
A525	Office	Ceiling	Texture Finish	Asbestos	Not Sampled	ACM Assumed	185 ft²	Unknown	
A526	Hallway	Floor	Carpet	N/A	N/A	N/A	N/A	N/A	
A526	Hallway	Wall	Drywall Joint Compound	Asbestos	Not Sampled	Visually Consistent with 16608-B091-ASB-31 (None Detected)	N/A	N/A	
A526	Hallway	Wall	Plaster	Asbestos	16608-B91-PL-ASB-11G	Not Analyzed Stop Positive (2% Chrysotile)	380 ft²	Good	Sampled during ECOH 2016 Fire Alarm Project
A526	Hallway	Ceiling	Drywall Joint Compound	Asbestos	Not Sampled	Visually Consistent with 16608-B091-ASB-31 (None Detected)	N/A	N/A	Not Observed During ECOH 2017 Reassessment Survey
A526	Hallway	Ceiling	Plaster	Asbestos	16608-B91-PL-ASB-12E	Not Analyzed Stop Positive (2% Chrysotile)	200 ft²	Good	Sampled during ECOH 2016 Fire Alarm Project
A527	Stairwell 4	Floor	Concrete	N/A	N/A	N/A	N/A	N/A	
A527	Stairwell 4	Wall	Plaster	Asbestos	Not Sampled	Visually Consistent with 16608-B91-PL-ASB-11 16608-B91-PL-ASB-13 (2-3% Chrysotile)	2150 ft²	Good	
A527	Stairwell 4	Ceiling	Plaster	Asbestos	16608-B91-PL-ASB-12D 16608-B91-PL-ASB-15A-C	2% Chrysotile	500 ft²	Good	Sampled during ECOH 2016 Fire Alarm Project
A528a	Women's Washroom	Floor	Ceramic	Lead	Not Sampled	Lead Assumed	N/A	N/A	
A528a	Women's Washroom	Wall	Ceramic	Lead	Not Sampled	Lead Assumed	N/A	N/A	
A528a	Women's Washroom	Ceiling	Plaster	Asbestos	16608-B91-PL-ASB-12F	Not Analyzed Stop Positive (2% Chrysotile)	150 ft²	Good	Sampled during ECOH 2016 Fire Alarm Project
A528b	Men's Washroom	Floor	Ceramic	Lead	Not Sampled	Lead Assumed	N/A	N/A	
A528b	Men's Washroom	Wall	Ceramic	Lead	Not Sampled	Lead Assumed	N/A	N/A	
A528b	Men's Washroom	Ceiling	Plaster	Asbestos	16608-B91-PL-ASB-12G	Not Analyzed Stop Positive (2% Chrysotile)	150 ft²	Good	Sampled during ECOH 2016 Fire Alarm Project
A529	Storage	Floor	Vinyl Floor Tile 7	Asbestos	Not Sampled	Visually consistent with 14075-B91-01 (3% Chrysotile)	200 ft²	Unknown	12" x 12" Beige with White Streak
A529	Storage	Wall	Concrete	N/A	N/A	N/A	N/A	N/A	
A529	Storage	Ceiling	Plaster	Asbestos	19860-PR2-ASB-022A-022C	None Detected	N/A	N/A	Sampled during ECOH 2019 Pre-Renovation Designated Substances and Hazardous Materials Survey
A530	Room	Floor	Carpet	N/A	N/A	N/A	N/A	N/A	
A530	Room	Wall	Plaster	Asbestos	Not Sampled	Visually Consistent with 16608-B91-PL-ASB-11 16608-B91-PL-ASB-13 (2-3% Chrysotile)	800 ft²	Good	
A530	Room	Ceiling	Plaster	Asbestos	Not Sampled	Visually Consistent with 16608-B91-PL-ASB-12 (2% Chrysotile)	600 ft²	Good	
A531	Room	Floor	Carpet	N/A	N/A	N/A	N/A	N/A	
A531	Room	Wall	Plaster	Asbestos	Not Sampled	Visually Consistent with 16608-B91-PL-ASB-11 16608-B91-PL-ASB-13 (2-3% Chrysotile)	800 ft²	Good	

## APPENDIX I - HAZARDOUS MATERIALS ROOM BY ROOM INVENTORY SHEET

Location Number	Location Name	Building System	Material Observed	Potential Hazardous Material	Sample ID	Analytical Result	Quantity	Condition	Notes/Required Action
A531	Room	Ceiling	Plaster	Asbestos	Not Sampled	Visually Consistent with 16608-B91-PL-ASB-12 (2% Chrysotile)	400 ft²	Good	
A601	Mechanical Room (Above A514)	Floor	Concrete	N/A	N/A	N/A	N/A	N/A	Access Room Through 514
A601	Mechanical Room (Above A514)	Wall	Concrete	N/A	N/A	N/A	N/A	N/A	Open
A601	Mechanical Room (Above A514)	Ceiling	Concrete	N/A	N/A	N/A	N/A	N/A	
A602	Catwalk (Access through A503)	Floor	Metal	N/A	N/A	N/A	N/A	N/A	
A602	Catwalk (Access through A503)	Wall	Plaster	Asbestos	Not Sampled	ACM Assumed	10000 ft²	Good	
A602	Catwalk (Access through A503)	Wall	Plaster Overspray	Asbestos	Not Sampled	ACM Assumed	5000 ft²	Good	
A602	Catwalk (Access through A503)	Ceiling	Concrete	N/A	N/A	N/A	N/A	N/A	
B000	Stairwell	Floor	Concrete	N/A	N/A	N/A	N/A	N/A	
B000	Stairwell	Wall	Concrete	N/A	N/A	N/A	N/A	N/A	
B000	Stairwell	Wall	Paint - Light Grey	Lead	26654-PB-2	8800 ppm - POSITIVE	3000 SF	Poor	8 SF Poor Condition
B000	Stairwell	Ceiling	Concrete	N/A	N/A	N/A	N/A	N/A	
B001	Storage Room	Floor	Concrete	N/A	N/A	N/A	N/A	N/A	
B001	Storage Room	Wall	Concrete	N/A	N/A	N/A	N/A	N/A	
B001	Storage Room	Ceiling	Concrete	N/A	N/A	N/A	N/A	N/A	
B002	Ammonia Mechanical Room	Floor	Concrete	N/A	N/A	N/A	N/A	N/A	
B002	Ammonia Mechanical Room	Wall	Concrete	N/A	N/A	N/A	N/A	N/A	
B002	Ammonia Mechanical Room	Wall	Paint - Blue	Lead	*15170-B91-Pb-03A,B	34-41ppm (NEGATIVE - Trace concentrations only)	N/A	N/A	*From ECOH "Designated Substances and Hazardous Materials Assessment" report, dated Nov, 2014
B002	Ammonia Mechanical Room	Ceiling	Plaster	Asbestos	16608-B91-PL-ASB-02C,D	None Detected	N/A	N/A	Sampled during ECOH 2016 Fire Alarm Project
B002	Ammonia Mechanical Room	Pipe	Parging Cement	Asbestos	*040718392-0018,0019	30% Chrysotile	N/A	N/A	*From Fisher Building Environmental Audit report, dated Aug, 2007 <b>Not Observed During ECOH 2017 Reassessment Survey</b>
B002	Ammonia Mechanical Room	Ducts	Paint - Beige	Lead	*15170-B91-Pb-04A,B	960-1100 ppm (POSITIVE)	150 ft²	Good	*Sampled during ECOH 2014 Reassessment
B003	Entrance Foyer	Floor	Vinyl Sheet Flooring 1	Asbestos	Not Sampled	Visually Negative	N/A	N/A	Brown with White Blotches (Rubber)
B003	Entrance Foyer	Wall	Concrete	N/A	N/A	N/A	N/A	N/A	
B003	Entrance Foyer	Ceiling	Drywall Joint Compound	Asbestos	Not Sampled	Visually Consistent with 16608-B091-ASB-33 (None Detected)	N/A	N/A	<b>Not Observed During ECOH 2017 Reassessment Survey</b>
B003	Entrance Foyer	Ceiling	Plaster	Asbestos	16608-B091-ASB-45A-C	None Detected	N/A	N/A	Sampled during ECOH 2016 Reassessment Survey
B004	Locker Area	Floor	Vinyl Floor Tile 22	Asbestos	*73137-0002A,B,C	None Detected	N/A	N/A	12"x12" Beige with brown and white blotches *From Pinchin Hazardous Materials Building Assessment, Skate Change Area report, dated 2012 <b>Not Observed During ECOH 2017 Reassessment Survey</b>
B004	Locker Area	Floor	Vinyl Sheet Flooring 1	Asbestos	Not Sampled	Visually Negative	N/A	N/A	Brown with White Blotches (Rubber)
B004	Locker Area	Floor	Vinyl Sheet Flooring 6	Asbestos	Not Sampled	Visually Negative	N/A	N/A	Brown with scale (Rubber)
B004	Locker Area	Floor	Vinyl Sheet Flooring 7	Asbestos	Not Sampled	Visually Negative	N/A	N/A	White with beige mark (Rubber)

## APPENDIX I - HAZARDOUS MATERIALS ROOM BY ROOM INVENTORY SHEET

Location Number	Location Name	Building System	Material Observed	Potential Hazardous Material	Sample ID	Analytical Result	Quantity	Condition	Notes/Required Action
B004	Locker Area	Wall	Plaster	Asbestos	*13085-B91-05A-C	None Detected	N/A	N/A	*From ECOH Reassessment of Asbestos-Containing Building Materials report (for 140 Borough Drive), dated 2010 <b>Not Observed During ECOH 2017 Reassessment Survey</b>
B004	Locker Area	Wall	Wood Panel	N/A	N/A	N/A	N/A	N/A	
B004	Locker Area	Ceiling	Plaster	Asbestos	*73137-0001E	None Detected	N/A	N/A	*From Pinchin Hazardous Materials Building Assessment, Skate Change Area report, dated 2012 <b>Not Observed During ECOH 2017 Reassessment Survey</b>
B004	Locker Area	Ceiling	Drywall Joint Compound	Asbestos	Not Sampled	Visually Consistent with 16608-B091-ASB-33 (None Detected)	N/A	N/A	
B005	Garage, Zamboni Garage	Floor	Concrete	N/A	N/A	N/A	N/A	N/A	
B005	Garage, Zamboni Garage	Wall	Concrete	N/A	N/A	N/A	N/A	N/A	
B005	Garage, Zamboni Garage	Ceiling	Concrete	N/A	N/A	N/A	N/A	N/A	
B005	Garage, Zamboni Garage	Ceiling	Paint - Beige	Lead	*15170-B91-Pb-05A,B	<80 ppm (NEGATIVE - Trace concentrations only)	N/A	N/A	*From ECOH "Designated Substances and Hazardous Materials Assessment" report, dated Nov, 2014
B006	Changeroom Area	Floor	Vinyl Sheet Flooring 2	Asbestos	Not Sampled	ACM Assumed	N/A	N/A	Black <b>Not Observed During ECOH 2017 Reassessment Survey</b>
B006	Changeroom Area	Floor	Vinyl Sheet Flooring 1	Asbestos	Not Sampled	Visually Negative	N/A	N/A	Brown with White Blotches (Rubber) <b>Not Observed During ECOH 2017 Reassessment Survey</b>
B006	Changeroom Area	Floor	Vinyl Sheet Flooring 6	Asbestos	Not Sampled	Visually Negative	N/A	N/A	Brown with scale (Rubber)
B006	Changeroom Area	Floor	Vinyl Sheet Flooring 7	Asbestos	Not Sampled	Visually Negative	N/A	N/A	White with beige mark (Rubber)
B006	Changeroom Area	Wall	Plaster	Asbestos	Not Sampled	Visually Consistent with 16608-B91-PL-ASB-01 16608-B091-ASB-43 (None Detected)	N/A	N/A	<b>Not Observed During ECOH 2017 Reassessment Survey</b>
B006	Changeroom Area	Wall	Paint - White	Lead	19860-PR2-Pb-01B	<82 ppm (NEGATIVE - Trace concentrations only)	N/A	N/A	Sampled during ECOH 2019 Pre-Renovation Designated Substances and Hazardous Materials Survey
B006	Changeroom Area	Wall	Concrete Block	N/A	N/A	N/A	N/A	N/A	
B006	Changeroom Area	Wall	Concrete	N/A	N/A	N/A	N/A	N/A	
B006	Changeroom Area	Ceiling	Plaster	Asbestos	*73137-0001A-C 16608-B91-PL-ASB-02A,B	None Detected	N/A	N/A	*From Pinchin Hazardous Materials Building Assessment, Skate Change Area report, dated 2012 Sampled during ECOH 2016 Fire Alarm Project
B006	Changeroom Area	Ceiling	Drywall Joint Compound	Asbestos	*16608-B091-ASB-32A-C **20708-PR4-ASB-02A-02D	None Detected	N/A	N/A	*Sampled during ECOH 2016 Reassessment Survey **From Pre-Renovation Designated Substances and Hazardous Materials Survey Security Camera Upgrades Oct 2019 (ECOH 20708-PR4)
B006a	Men's Changeroom	Floor	Ceramic	Lead	Not Sampled	Lead Assumed	N/A	N/A	
B006a	Men's Changeroom	Wall	Ceramic	Lead	Not Sampled	Lead Assumed	N/A	N/A	In Shower
B006a	Men's Changeroom	Wall	Concrete Block	N/A	N/A	N/A	N/A	N/A	
B006a	Men's Changeroom	Ceiling	Drywall Joint Compound	Asbestos	16608-B091-ASB-33A	None Detected	N/A	N/A	Sampled during ECOH 2016 Reassessment Survey
B006b	Women's Changeroom	Floor	Ceramic	Lead	Not Sampled	Lead Assumed	N/A	N/A	
B006b	Women's Changeroom	Wall	Ceramic	Lead	Not Sampled	Lead Assumed	N/A	N/A	In Shower
B006b	Women's Changeroom	Wall	Concrete Block	N/A	N/A	N/A	N/A	N/A	
B006b	Women's Changeroom	Ceiling	Drywall Joint Compound	Asbestos	16608-B091-ASB-33B,C	None Detected	N/A	N/A	Sampled during ECOH 2016 Reassessment Survey
B007	Washroom - Girls	Floor	Vinyl Sheet Flooring 5	Asbestos	Not Sampled	Visually Negative	N/A	N/A	Grey with white flecks (Rubber)
B007	Washroom - Girls	Wall	Concrete	N/A	N/A	N/A	N/A	N/A	

## APPENDIX I - HAZARDOUS MATERIALS ROOM BY ROOM INVENTORY SHEET

Location Number	Location Name	Building System	Material Observed	Potential Hazardous Material	Sample ID	Analytical Result	Quantity	Condition	Notes/Required Action
B007	Washroom - Girls	Ceiling	Plaster	Asbestos	*73137-0001D	None Detected	N/A	N/A	*From Pinchin Hazardous Materials Building Assessment, Skate Change Area report, dated 2012
B007	Washroom - Girls	Pipe	Parging Cement	Asbestos	Not Sampled	Visually consistent with 040718392-0018,0019 (30% Chrysotile)	N/A	N/A	Not Observed During ECOH 2017 Reassessment Survey
B008	Caretaker's Storage Room	Floor	Ceramic	Lead	Not Sampled	Lead Assumed	N/A	N/A	
B008	Caretaker's Storage Room	Wall	Concrete	N/A	N/A	N/A	N/A	N/A	
B008	Caretaker's Storage Room	Ceiling	Plaster	Asbestos	Not Sampled	Visually Consistent with *73137-0001 16608-B91-PL-ASB-02 16608-B091-ASB-45 (None Detected)	N/A	N/A	
B008	Caretaker's Storage Room	Ceiling	Drywall Joint Compound	Asbestos	Not Sampled	Visually Consistent with 16608-B091-ASB-33 (None Detected)	N/A	N/A	Not Observed During ECOH 2017 Reassessment Survey
B009	Corridor	Floor	Vinyl Sheet Flooring 1	Asbestos	Not Sampled	Visually Negative	N/A	N/A	Brown with White Blotches (Rubber)
B009	Corridor	Wall	Concrete	N/A	N/A	N/A	N/A	N/A	
B009	Corridor	Ceiling	Plaster	N/A	18466-ASB-01A -C	None Detected	N/A	N/A	* Sampled during ECOH 2017 survey
B009	Corridor	Ceiling	Drywall Joint Compound	Asbestos	Not Sampled	Visually Consistent with 16608-B091-ASB-33 (None Detected)	N/A	N/A	
B010	Washroom - Mens	Floor	Vinyl Sheet Flooring 1	Asbestos	Not Sampled	Visually Negative	N/A	N/A	Brown with White Blotches (Rubber)
B010	Washroom - Mens	Wall	Concrete	N/A	N/A	N/A	N/A	N/A	
B010	Washroom - Mens	Ceiling	Plaster	Asbestos	Not Sampled	Visually Consistent with *73137-0001 16608-B91-PL-ASB-02 16608-B091-ASB-45 (None Detected) 18466-ASB-02A -C (None Detected)	N/A	N/A	* Sampled during ECOH 2017 survey
B011	Exterior Stairwell	Floor	Concrete	N/A	N/A	N/A	N/A	N/A	
B011	Exterior Stairwell	Wall	Concrete	N/A	N/A	N/A	N/A	N/A	
B011	Exterior Stairwell	Ceiling	Concrete	N/A	N/A	N/A	N/A	N/A	
B012	Electrical Room, High Voltage Cage	Floor	Concrete	N/A	N/A	N/A	N/A	N/A	
B012	Electrical Room, High Voltage Cage	Wall	Concrete	N/A	N/A	N/A	N/A	N/A	
B012	Electrical Room, High Voltage Cage	Ceiling	Concrete	N/A	N/A	N/A	N/A	N/A	
B013	Maintenance Room, Pump Room	Floor	Concrete	N/A	N/A	N/A	N/A	N/A	
B013	Maintenance Room, Pump Room	Wall	Concrete	N/A	N/A	N/A	N/A	N/A	
B013	Maintenance Room, Pump Room	Wall	Concrete Block	N/A	N/A	N/A	N/A	N/A	
B013	Maintenance Room, Pump Room	Ceiling	Plaster	Asbestos	Not Sampled	Visually Consistent with *73137-0001 16608-B91-PL-ASB-02 16608-B091-ASB-45 (None Detected)	N/A	N/A	
B014	Electrical Room	Floor	Concrete	N/A	N/A	N/A	N/A	N/A	
B014	Electrical Room	Wall	Concrete	N/A	N/A	N/A	N/A	N/A	

## APPENDIX I - HAZARDOUS MATERIALS ROOM BY ROOM INVENTORY SHEET

Location Number	Location Name	Building System	Material Observed	Potential Hazardous Material	Sample ID	Analytical Result	Quantity	Condition	Notes/Required Action
B014	Electrical Room	Wall	Paint - Beige	Lead	25606-Pb01a,b	1700 ppm - 1900 ppm <b>POSITIVE</b>	N/A	N/A	Sampled during ECOH 2020 Pre-Renovation Designated Substances and Hazardous Materials Survey
B014	Electrical Room	Ceiling	Concrete	N/A	N/A	N/A	N/A	N/A	
B015	Basement: Stairwell	Floor	Concrete	N/A	N/A	N/A	N/A	N/A	
B015	Basement: Stairwell	Wall	Concrete Block	N/A	N/A	N/A	N/A	N/A	
B015	Basement: Stairwell	Wall	Concrete	N/A	N/A	N/A	N/A	N/A	
B015	Basement: Stairwell	Ceiling	Concrete	N/A	N/A	N/A	N/A	N/A	
B016	Basement: Stairwell	Floor	Concrete	N/A	N/A	N/A	N/A	N/A	
B016	Basement: Stairwell	Wall	Concrete	N/A	N/A	N/A	N/A	N/A	
B016	Basement: Stairwell	Wall	Drywall Joint Compound	Asbestos	Not Sampled	Visually Consistent with 16608-B091-ASB-20 (3% Chrysotile)	N/A	N/A	Not Observed During ECOH 2017 Reassessment Survey
B016	Basement: Stairwell	Ceiling	Concrete	N/A	N/A	N/A	N/A	N/A	
B017	Basement: Boiler / Furnace Room	Floor	Concrete	N/A	N/A	N/A	N/A	N/A	
B017	Basement: Boiler / Furnace Room	Wall	Concrete Block	N/A	N/A	N/A	N/A	N/A	
B017	Basement: Boiler / Furnace Room	Wall	Mortar	Lead	27465-Pb-05	<40 mg/Kg (NEGATIVE - Trace concentrations only)	N/A	N/A	Sampled during ECOH Nov 2022 Pre-Renovation Designated Substances and Hazardous Materials Survey
B017	Basement: Boiler / Furnace Room	Wall	Mortar	Asbestos	27465-ASB-02A-C	None Detected	N/A	N/A	Sampled during ECOH Nov 2022 Pre-Renovation Designated Substances and Hazardous Materials Survey
B017	Basement: Boiler / Furnace Room	Wall	Concrete	N/A	N/A	N/A	N/A	N/A	
B017	Basement: Boiler / Furnace Room	Ceiling	Concrete	N/A	N/A	N/A	N/A	N/A	
B017	Basement: Boiler / Furnace Room	Pipes	Firestop - Grey	Asbestos	27465-ASB-01A-C	None Detected	N/A	N/A	Sampled during ECOH Nov 2022 Pre-Renovation Designated Substances and Hazardous Materials Survey
B018	Basement: Corridor, Hallway next to boiler room	Floor	Concrete	N/A	N/A	N/A	N/A	N/A	
B018	Basement: Corridor, Hallway next to boiler room	Wall	Concrete Block	N/A	N/A	N/A	N/A	N/A	
B018	Basement: Corridor, Hallway next to boiler room	Ceiling	Concrete	N/A	N/A	N/A	N/A	N/A	
B019	Basement: Empty Room, The Cage	Floor	Concrete	N/A	N/A	N/A	N/A	N/A	
B019	Basement: Empty Room, The Cage	Wall	Concrete	N/A	N/A	N/A	N/A	N/A	
B019	Basement: Empty Room, The Cage	Ceiling	Concrete	N/A	N/A	N/A	N/A	N/A	
B020	Basement: Storage Room, Storage Area with Cages	Floor	Concrete	N/A	N/A	N/A	N/A	N/A	
B020	Basement: Storage Room, Storage Area with Cages	Wall	Concrete Block	N/A	N/A	N/A	N/A	N/A	
B020	Basement: Storage Room, Storage Area with Cages	Ceiling	Concrete	N/A	N/A	N/A	N/A	N/A	
B021	Basement: Caretakers Room, Caretaker Storage Room	Floor	Vinyl Floor Tile 20	Asbestos	*13085-B91-04A-C	3% Chrysotile	572 ft²	Unknown	12" x 12" Grey with random white stripes *From ECOH Reassessment of Asbestos-Containing Building Materials report (for 140 Borough Drive), dated 2010
B021	Basement: Caretakers Room, Caretaker Storage Room	Floor	Mastic - VFT20	Asbestos	*13085-B91-04A-C	None Detected	N/A	N/A	Under floor tiles *From ECOH Reassessment of Asbestos-Containing Building Materials report (for 140 Borough Drive), dated 2010
B021	Basement: Caretakers Room, Caretaker Storage Room	Wall	Drywall Joint Compound	Asbestos	Not Sampled	Visually Consistent with 16608-B091-ASB-20 (3% Chrysotile)	215 ft²	Unknown	
B021	Basement: Caretakers Room, Caretaker Storage Room	Ceiling	Concrete	N/A	N/A	N/A	N/A	N/A	

APPENDIX I - HAZARDOUS MATERIALS ROOM BY ROOM INVENTORY SHEET

Location Number	Location Name	Building System	Material Observed	Potential Hazardous Material	Sample ID	Analytical Result	Quantity	Condition	Notes/Required Action
B022	Basement: Caretakers Room, Caretaker's Lounge	Floor	Vinyl Floor Tile 18	Asbestos	16608-B091-ASB-11A-C	<b>3% Chrysotile</b>	650 ft²	Good	12" x 12" Beige with White Brushmark Sampled during ECOH 2016 Reassessment Survey
B022	Basement: Caretakers Room, Caretaker's Lounge	Floor	Mastic - VFT18	Asbestos	16608-B091-ASB-11A-C	None Detected	N/A	N/A	Sampled during ECOH 2016 Reassessment Survey
B022	Basement: Caretakers Room, Caretaker's Lounge	Wall	Texture Finish 3	Asbestos	Not Sampled	<b>ACM Assumed</b>	50 ft²	Good	Above doors Sampled during ECOH 2011 Asbestos Reassessment
B022	Basement: Caretakers Room, Caretaker's Lounge	Wall	Concrete Block	N/A	N/A	N/A	N/A	N/A	
B022	Basement: Caretakers Room, Caretaker's Lounge	Ceiling	Concrete	N/A	N/A	N/A	N/A	N/A	
B022	Basement: Caretakers Room, Caretaker's Lounge	Pipe	Transite Pipe	Asbestos	Not Sampled	<b>Visually Positive</b>	1 LF	Good	
B023	Basement: Office / Admin. Area, Central Transcript Office	Floor	Carpet	N/A	N/A	N/A	N/A	N/A	
B023	Basement: Office / Admin. Area, Central Transcript Office	Wall	Plaster	Asbestos	Not Sampled	Visually Consistent with 16608-B91-PL-ASB-01 16608-B091-ASB-43 (None Detected)	N/A	N/A	
B023	Basement: Office / Admin. Area, Central Transcript Office	Ceiling	Ceiling Tile 15	Asbestos	Not Sampled	Visually Negative	N/A	N/A	2'x4' Textured Fiberglass
B024	Basement: Mechanical Room, Mechanical Room 7	Floor	Concrete	N/A	N/A	N/A	N/A	N/A	
B024	Basement: Mechanical Room, Mechanical Room 7	Wall	Concrete Block	N/A	N/A	N/A	N/A	N/A	
B024	Basement: Mechanical Room, Mechanical Room 7	Wall	Plaster	Asbestos	16608-B91-PL-ASB-01F	None Detected	N/A	N/A	Sampled during ECOH 2016 Fire Alarm Project
B024	Basement: Mechanical Room, Mechanical Room 7	Ceiling	Plaster	Asbestos	Not Sampled	Visually Consistent with *73137-0001 16608-B91-PL-ASB-02 16608-B091-ASB-45 (None Detected)	N/A	N/A	
B024	Basement: Mechanical Room, Mechanical Room 7	Pipe	Paint - Cream	Lead	Not Sampled	Visually Consistent with 15833-B091-PB-05A-B (NEGATIVE)	N/A	N/A	
B025	Basement: Maintenance Room, Control Room	Floor	Concrete	N/A	N/A	N/A	N/A	N/A	
B025	Basement: Maintenance Room, Control Room	Wall	Concrete	N/A	N/A	N/A	N/A	N/A	
B025	Basement: Maintenance Room, Control Room	Ceiling	Ceiling Tile 8	Asbestos	16608-B91-CT-07A-C	None Detected	N/A	N/A	2' x 4' Pinprick with lengthwise long fissure Sampled during ECOH 2016 Fire Alarm Project
B026	Basement: Storage Room	Floor	Concrete	N/A	N/A	N/A	N/A	N/A	
B026	Basement: Storage Room	Wall	Concrete Block	N/A	N/A	N/A	N/A	N/A	
B026	Basement: Storage Room	Ceiling	Concrete	N/A	N/A	N/A	N/A	N/A	
B027	Basement: Storage Room	Floor	Concrete	N/A	N/A	N/A	N/A	N/A	
B027	Basement: Storage Room	Wall	Concrete	N/A	N/A	N/A	N/A	N/A	
B027	Basement: Storage Room	Ceiling	Concrete	N/A	N/A	N/A	N/A	N/A	
B028	Basement: Caretakers Office	Floor	Vinyl Floor Tile 21	Asbestos	16608-B091-ASB-13A-C	<b>3% Chrysotile</b>	400 ft²	Good	12" x 12" White with Brown Paintbrush Sampled during ECOH 2016 Reassessment Survey
B028	Basement: Caretakers Office	Floor	Mastic - VFT21	Asbestos	16608-B091-ASB-13A-C	None Detected	N/A	N/A	Sampled during ECOH 2016 Reassessment Survey
B028	Basement: Caretakers Office	Wall	Drywall Joint Compound	Asbestos	16608-B091-ASB-20A-C	<b>3% Chrysotile</b>	90 ft²	Good	Sampled during ECOH 2016 Reassessment Survey
B028	Basement: Caretakers Office	Ceiling	Ceiling Tile 5	Asbestos	*3838-360-1,2,3	<b>None Detected</b> <b>Visually Consistent with</b> <b>16608-B91-CT-05</b> <b>(1% Chrysotile)</b>	400 ft²	Good	2' x 4' Lengthwise fissures with pinpricks
B029	Basement: Stairwell, Stairwell 5	Floor	Concrete	N/A	N/A	N/A	N/A	N/A	

## APPENDIX I - HAZARDOUS MATERIALS ROOM BY ROOM INVENTORY SHEET

Location Number	Location Name	Building System	Material Observed	Potential Hazardous Material	Sample ID	Analytical Result	Quantity	Condition	Notes/Required Action
B029	Basement: Stairwell, Stairwell 5	Wall	Plaster	Asbestos	16608-B91-PL-ASB-01D	None Detected	N/A	N/A	Sampled during ECOH 2016 Fire Alarm Project
B029	Basement: Stairwell, Stairwell 5	Wall	Concrete Block	N/A	N/A	N/A	N/A	N/A	
B029	Basement: Stairwell, Stairwell 5	Ceiling	Concrete	N/A	N/A	N/A	N/A	N/A	
B030	Basement: Caretakers Room	Floor	Concrete	N/A	N/A	N/A	N/A	N/A	
B030	Basement: Caretakers Room	Wall	Concrete Block	N/A	N/A	N/A	N/A	N/A	
B030	Basement: Caretakers Room	Ceiling	Concrete	N/A	N/A	N/A	N/A	N/A	
B031a	Council Chambers	Floor	Vinyl Floor Tile 5	Asbestos	19860-PR2-ASB-025A 19860-ASB-02A-02C	1-2 % Chrysotile	100 ft²	Good	12" x 12" beige with white linear streak Sampled during ECOH 2019 Pre-Renovation Designated Substances and Hazardous Materials Survey Sampled during ECOH 2019 Member's Lounge and Council Chambers Bulk Sampling Analysis <b>Abated 2020</b>
B031a	Council Chambers	Floor	Mastic - Yellow	Asbestos	19860-PR2-ASB-027A-027B 19860-ASB-04A-04C	None Detected	N/A	N/A	Sampled during ECOH 2019 Pre-Renovation Designated Substances and Hazardous Materials Survey Sampled during ECOH 2019 Member's Lounge and Council Chambers Bulk Sampling Analysis
B031a	Council Chambers	Floor	Carpet	N/A	N/A	N/A	N/A	N/A	
B031a	Council Chambers	Wall	Plaster Overspray	Asbestos	*14810-02-PL-01 to -05	None Detected	N/A	N/A	Accessible via holes in wall of Location B031b *From ECOH Asbestos Exposure Risk Assessment Report, dated Dec, 2013
B031a	Council Chambers	Wall	Plaster 1	Asbestos	19860-PR2-ASB-01A-01C	None Detected	N/A	N/A	Sampled during ECOH 2019 Pre-Renovation Designated Substances and Hazardous Materials Survey
B031a	Council Chambers	Wall	Mastic - Yellow	Asbestos	19860-PR2-ASB-028A-028C 19860-ASB-05A-05C	None Detected	N/A	N/A	Sampled during ECOH 2019 Pre-Renovation Designated Substances and Hazardous Materials Survey Sampled during ECOH 2019 Member's Lounge and Council Chambers Bulk Sampling Analysis
B031a	Council Chambers	Wall	Texture Finish 1,2	Asbestos	*3838-220-1 to -5 **14448-33 through -35 **14448-38 through -41 **14448-51 through -57	1.5-3% Chrysotile	1272 ft²	Good	Hard, white, surface texture finish and soft, grey underlying texture finish on perimeter walls/ceiling (sampled together) *Sample information provided by TDSB **From ECOH Bulk Sampling for Determination of Asbestos Content report, dated July, 2013
B031a	Council Chambers	Ceiling	Texture Finish 4	Asbestos	*3838-320-1,2,3 **14448-29 through -32 **14448-36 through -37 **14448-42 through -45	None Detected	N/A	N/A	Texture Finish on 5 ceiling panels in centre of roof - identified by building operator as newly installed well after 1986 ban on use of friable asbestos construction materials *Sample information provided by TDSB **From ECOH Bulk Sampling for Determination of Asbestos Content report, dated July, 2013
B031a	Council Chambers	Ceiling	Texture Finish 1	Asbestos	*14448-33 to -35, 38 to -41, 51 to -57 **14810-02-ASB-24A-C,25-A,26-A	2-3% Chrysotile	500 ft²	Good	Hard, white, surface texture finish on perimeter walls/ceiling *From ECOH "Bulk Sampling for Determination of Asbestos Content" report, dated July, 2013 **From ECOH "Asbestos Exposure Risk Assessment Report" dated Dec, 2013 <b>abatement in Sept, 2013</b> (see ECOH "Asbestos Abatement Inspection Report", dated Sept 4, 2013)
B031a	Council Chambers	Ceiling	Texture Finish 2	Asbestos	*14448-33 to -35, 38 to -41, 51 to -57 **14810-02-ASB-24A-B,24B-B,24C-B,26-B	None Detected	N/A	N/A	Soft, grey texture finish under Texture Finish 1 (on perimeter walls/ceiling) *From ECOH "Bulk Sampling for Determination of Asbestos Content" report, dated July, 2013 **From ECOH "Asbestos Exposure Risk Assessment Report" dated Dec, 2013
B031a	Council Chambers	Ceiling	Texture Finish 1	Asbestos	*14810-02-ASB-25-A,26-A	None Detected	N/A	N/A	*From ECOH "Asbestos Exposure Risk Assessment Report" dated Dec, 2013
B031a	Council Chambers	Ceiling	Plaster 1	Asbestos	*14448-46 to -50 **14810-02-ASB-25-B ***20708-PR4-ASB-013A-013C	None Detected	N/A	N/A	White plaster above Texture Finish 1 *From ECOH Bulk Sampling for Determination of Asbestos Content report, dated July, 2013 **From ECOH "Asbestos Exposure Risk Assessment Report" dated Dec, 2013 ***From Pre-Renovation Designated Substances and Hazardous Materials Survey Security Camera Upgrades Oct 2019 (ECHO 20708-PR4)
B031a	Council Chambers	Ceiling	Plaster Overspray	Asbestos	*14448-58 to -60	None Detected	N/A	N/A	White, accessible at rear of room *Sampled during ECOH Bulk Sampling for Determination of Asbestos Content report, dated July, 2013
B031a	Council Chambers	Ceiling	Texture Coat	Asbestos	26099-ASB-01A-C	None Detected	N/A	N/A	Off white, texture coat *Sampled during ECOH 2020 TF Bulk Sampling
B031a	Council Chambers	Seating Booth	Mastic - Tan	Asbestos	19860-ASB-06A-06C	None Detected	N/A	N/A	Sampled during ECOH 2019 Member's Lounge and Council Chambers Bulk Sampling Analysis



## APPENDIX I - HAZARDOUS MATERIALS ROOM BY ROOM INVENTORY SHEET

Location Number	Location Name	Building System	Material Observed	Potential Hazardous Material	Sample ID	Analytical Result	Quantity	Condition	Notes/Required Action
B031b	Projection Room	Floor	Carpet	N/A	N/A	N/A	N/A	N/A	
B031b	Projection Room	Wall	Texture Finish 3	Asbestos	*3838-220-1 to -5	1.5% Chrysotile	1250 ft²	Good	*Sample Information Provided by TDSB
B031b	Projection Room	Wall	Drywall Joint Compound	Asbestos	19860-ASB-03A-03C	1 % Chrysotile	200 ft²	Good	Sampled during ECOH 2019 Member's Lounge and Council Chambers Bulk Sampling Analysis
B031b	Projection Room	Wall	Concrete	N/A	N/A	N/A	N/A	N/A	
B031b	Projection Room	Ceiling	Texture Finish	Asbestos	*3838-320-1,-2,-3	None Detected	N/A	N/A	*Sample Information Provided by TDSB
B031b	Projection Room	Ceiling	Drywall Joint Compound	Asbestos	Not Sampled	Visually Consistent with 16608-B091-ASB-33 (None Detected)	N/A	N/A	Not Observed During ECOH 2017 Reassessment Survey
B032	Basement - Stairs	Floor	Carpet	N/A	N/A	N/A	N/A	N/A	
B032	Basement - Stairs	Wall	Carpet	N/A	N/A	N/A	N/A	N/A	
B032	Basement - Stairs	Ceiling	Texture Finish 1	Asbestos	Not Sampled	Visually Consistent with 14448-55,-56 (3% Chrysotile)	190 ft²	Poor	1 SF in Poor Condition near exit doot
B032	Basement - Stairs	Staircase	Caulking - Grey	Asbestos	19860-PR2-ASB-036A	None Detected	N/A	N/A	Sampled during ECOH 2019 Pre-Renovation Designated Substances and Hazardous Materials Survey
B033	Basement: Corridor, Entrance to Meeting Hall	Floor	Carpet	N/A	N/A	N/A	N/A	N/A	
B033	Basement: Corridor, Entrance to Meeting Hall	Wall	Carpet	N/A	N/A	N/A	N/A	N/A	
B033	Basement: Corridor, Entrance to Meeting Hall	Ceiling	Texture Finish 1	Asbestos	Not Sampled	Visually Consistent with 14448-55,-56 (3% Chrysotile)	200 ft²	Good	2 SF Poor TF ceiling, 3 SF debris - abated in Sept, 2013 (see ECOH "Asbestos Abatement Inspection Report", dated Sept 4, 2013)
B034	Basement: Empty Room (Room # 04)	Floor	Concrete	N/A	N/A	N/A	N/A	N/A	
B034	Basement: Empty Room (Room # 04)	Wall	Paint - Off-White	Lead	15833-B091-PB-02A-B	770 ppm, 790 ppm (NEGATIVE - Trace concentrations only)	N/A	N/A	Sampled During ECOH 2015 Reassessment Survey
B034	Basement: Empty Room (Room # 04)	Wall	Concrete	N/A	N/A	N/A	N/A	N/A	
B034	Basement: Empty Room (Room # 04)	Ceiling	Concrete	N/A	N/A	N/A	N/A	N/A	
B035	Basement: Maintenance Room, Bell Operator Room	Floor	Vinyl Floor Tile 6	Asbestos	Not Sampled	Visually Consistent with 15833-B091-ASB-06 (2% Chrysotile)	63 ft²	Unknown	12" x 12" Beige with white paintbrush
B035	Basement: Maintenance Room, Bell Operator Room	Wall	Concrete	N/A	N/A	N/A	N/A	N/A	
B035	Basement: Maintenance Room, Bell Operator Room	Ceiling	Concrete	N/A	N/A	N/A	N/A	N/A	
B036	Basement: Storage Room, Storage Room	Floor	Concrete	N/A	N/A	N/A	N/A	N/A	
B036	Basement: Storage Room, Storage Room	Wall	Plaster	Asbestos	Not Sampled	Visually Consistent with 16608-B91-PL-ASB-01 16608-B091-ASB-43 (None Detected)	N/A	N/A	
B036	Basement: Storage Room, Storage Room	Ceiling	Plaster	Asbestos	Not Sampled	Visually Consistent with *73137-0001 16608-B91-PL-ASB-02 16608-B091-ASB-45 (None Detected)	N/A	N/A	
B037	Storage	Floor	Carpet	N/A	N/A	N/A	N/A	N/A	Not Observed During ECOH 2018 Reassessment Survey
B037	Storage	Floor	Vinyl Floor Tile 28	Asbestos	Not Sampled	Visually consistent with 20708-PR0-ASB-01 (None Detected)	N/A	N/A	12" x 12" Grey with dark mark, newly installed 2017
B037	Storage	Wall	Concrete Block	N/A	N/A	N/A	N/A	N/A	
B037	Storage	Wall	Concrete	N/A	N/A	N/A	N/A	N/A	

## APPENDIX I - HAZARDOUS MATERIALS ROOM BY ROOM INVENTORY SHEET

Location Number	Location Name	Building System	Material Observed	Potential Hazardous Material	Sample ID	Analytical Result	Quantity	Condition	Notes/Required Action
B037	Storage	Ceiling	Concrete	N/A	N/A	N/A	N/A	N/A	
B038	Storage	Floor	Concrete	N/A	N/A	N/A	N/A	N/A	
B038	Storage	Wall	Concrete Block	N/A	N/A	N/A	N/A	N/A	
B038	Storage	Wall	Concrete	N/A	N/A	N/A	N/A	N/A	
B038	Storage	Ceiling	Concrete	N/A	N/A	N/A	N/A	N/A	
B039	Elevator Lobby	Floor	Terrazzo	N/A	N/A	N/A	N/A	N/A	
B039	Elevator Lobby	Wall	Paint - Off-White	Lead	Not Sampled	Visually Consistent with 15833-B091-PB-01 (NEGATIVE)	N/A	N/A	
B039	Elevator Lobby	Wall	Texture Finish 3	Asbestos	*14448-159	<b>3% Chrysotile</b>	N/A	N/A	*From ECOH Bulk Sampling for Determination of Asbestos Content report, dated July, 2013 <b>Not Observed During ECOH 2017 Reassessment Survey. Material Abated</b>
B039	Elevator Lobby	Wall	Plaster	Asbestos	16608-B091-ASB-43A-C	None Detected	N/A	N/A	Sampled during ECOH 2016 Reassessment Survey
B039	Elevator Lobby	Ceiling	Texture Finish 1	Asbestos	*3838-320-4,5 **14448-118,-122	None Detected	N/A	N/A	Hard, white, surface texture finish *Sample information provided by TDSB **From ECOH Bulk Sampling for Determination of Asbestos Content report, dated July, 2013 <b>Not Observed During ECOH 2017 Reassessment Survey. Material Abated</b>
B039	Elevator Lobby	Ceiling	Texture Finish 2	Asbestos	*14448-119,-123	None Detected	N/A	N/A	Soft, grey texture finish under Texture Finish 1 *From ECOH Bulk Sampling for Determination of Asbestos Content report, dated July, 2013 <b>Not Observed During ECOH 2017 Reassessment Survey. Material Abated</b>
B039	Elevator Lobby	Ceiling	Plaster 1	Asbestos	*14448-120,-124	None Detected	N/A	N/A	White Plaster under Texture Finish 1 & 2 *From ECOH Bulk Sampling for Determination of Asbestos Content report, dated July, 2013 <b>Not Observed During ECOH 2017 Reassessment Survey. Material Abated.</b>
B039	Elevator Lobby	Structure	Plaster Overspray	Asbestos	*14448-121	None Detected	N/A	N/A	*From ECOH Bulk Sampling for Determination of Asbestos Content report, dated July, 2013
B040	Basement: Corridor	Floor	Terrazzo	N/A	N/A	N/A	N/A	N/A	
B040	Basement: Corridor	Wall	Texture Finish 3	Asbestos	*3838-221-1,2,3 **14448-160,161	<b>1.2%-3% Chrysotile</b>	N/A	N/A	*Sample information provided by TDSB **From ECOH Bulk Sampling for Determination of Asbestos Content report, dated July, 2013 <b>Not Observed During ECOH 2017 Reassessment Survey. Material Abated</b>
B040	Basement: Corridor	Wall	Plaster	Asbestos	Not Sampled	Visually Consistent with 16608-B91-PL-ASB-01 16608-B091-ASB-43 (None Detected)	N/A	N/A	
B040	Basement: Corridor	Wall	Paint - Light Grey	Lead	25606-Pb-04a,b	83 ppm - 800 ppm (Trace concentrations only) NEGATIVE	N/A	N/A	Sampled during ECOH 2020 Pre-Renovation Designated Substances and Hazardous Materials Survey
B040	Basement: Corridor	Ceiling	Texture Finish 1	Asbestos	*14448-125,-128	None Detected	N/A	N/A	Hard, white, surface texture finish *From ECOH Bulk Sampling for Determination of Asbestos Content report, dated July, 2013 <b>Not Observed During ECOH 2017 Reassessment Survey. Material Abated</b>
B040	Basement: Corridor	Ceiling	Texture Finish 2	Asbestos	*14448-126,-129	None Detected	N/A	N/A	Soft, grey texture finish under Texture Finish 1 *From ECOH Bulk Sampling for Determination of Asbestos Content report, dated July, 2013 <b>Not Observed During ECOH 2017 Reassessment Survey. Material Abated</b>
B040	Basement: Corridor	Ceiling	Plaster 1	Asbestos	*14448-127,-130	None Detected	N/A	N/A	White Plaster under Texture Finish 1 & 2 *From ECOH Bulk Sampling for Determination of Asbestos Content report, dated July, 2013 <b>Not Observed During ECOH 2017 Reassessment Survey. Material Abated</b>
B040	Basement: Corridor	Ceiling	Drywall Joint Compound	Asbestos	25606-ASB-01a-c	None Detected	N/A	N/A	Sampled during ECOH 2020 Pre-Renovation Designated Substances and Hazardous Materials Survey
B041	Basement: Empty Room, Room 058	Floor	Ceramic	Lead	Not Sampled	<b>Lead Assumed</b>	N/A	N/A	

## APPENDIX I - HAZARDOUS MATERIALS ROOM BY ROOM INVENTORY SHEET

Location Number	Location Name	Building System	Material Observed	Potential Hazardous Material	Sample ID	Analytical Result	Quantity	Condition	Notes/Required Action
B041	Basement: Empty Room, Room 058	Wall	Plaster	Asbestos	Not Sampled	Visually Consistent with 16608-B91-PL-ASB-01 16608-B091-ASB-43 (None Detected)	N/A	N/A	
B041	Basement: Empty Room, Room 058	Ceiling	Plaster	Asbestos	Not Sampled	Visually Consistent with *73137-0001 16608-B91-PL-ASB-02 16608-B091-ASB-45 (None Detected)	N/A	N/A	
B042	Basement: Corridor	Floor	Terrazzo	N/A	N/A	N/A	N/A	N/A	
B042	Basement: Corridor	Wall	Texture Finish 3	Asbestos	*14448-157	None Detected	N/A	N/A	*From ECOH Bulk Sampling for Determination of Asbestos Content report, dated July, 2013 <b>Not Observed During ECOH 2017 Reassessment Survey. Material Abated</b>
B042	Basement: Corridor	Wall	Plaster	Asbestos	Not Sampled	Visually Consistent with 16608-B91-PL-ASB-01 16608-B091-ASB-43 (None Detected)	N/A	N/A	
B042	Basement: Corridor	Ceiling	Texture Finish 1	Asbestos	*14448-106,-109,-113, -115	None Detected	N/A	N/A	Hard, white, surface texture finish *From ECOH Bulk Sampling for Determination of Asbestos Content report, dated July, 2013 <b>Not Observed During ECOH 2017 Reassessment Survey. Material Abated</b>
B042	Basement: Corridor	Ceiling	Texture Finish 2	Asbestos	*14448-107,-110,-116	None Detected	N/A	N/A	Soft, grey texture finish under Texture Finish 1 *From ECOH Bulk Sampling for Determination of Asbestos Content report, dated July, 2013 <b>Not Observed During ECOH 2017 Reassessment Survey. Material Abated</b>
B042	Basement: Corridor	Ceiling	Plaster 1	Asbestos	*14448-108,-111,-117	None Detected	N/A	N/A	White Plaster under Texture Finish 1 & 2 *From ECOH Bulk Sampling for Determination of Asbestos Content report, dated July, 2013 <b>Not Observed During ECOH 2017 Reassessment Survey. Material Abated</b>
B042	Basement: Corridor	Ceiling	Plaster 2	Asbestos	*14448-114	None Detected	N/A	N/A	Brown Plaster under Texture Finish 1 *From ECOH Bulk Sampling for Determination of Asbestos Content report, dated July, 2013 <b>Not Observed During ECOH 2017 Reassessment Survey. Material Abated</b>
B042	Basement: Corridor	Ceiling	Ceiling Tile 14	Asbestos	Not Sampled	Visually Consistent with 16608-B91-CT-12A (None Detected)	N/A	N/A	2'x4' Textured with Pinpricks Sampled during ECOH 2016 Fire Alarm Project
B042	Basement: Corridor	Structure	Plaster Overspray	Asbestos	*14448-112	None Detected	N/A	N/A	*Sample from ECOH Bulk Sampling for Determination of Asbestos Content report, dated July, 2013
B042b	Janitors Room	Floor	Vinyl Floor Tile 14	Asbestos	*140803152-0001	<b>3.2% Chrysotile</b>	30 ft²	Good	12" x 12" Grey *From Fisher Building Environmental Audit Reassessment Survey report dated June 2008
B042b	Janitors Room	Floor	Vinyl Floor Tile 23	Asbestos	Not Sampled	<b>ACM Assumed</b>	N/A	N/A	12"x12" Tan <b>Not Observed During ECOH 2017 Reassessment Survey</b>
B042b	Janitors Room	Wall	Plaster	Asbestos	Not Sampled	Visually Consistent with 16608-B91-PL-ASB-01 16608-B091-ASB-43 (None Detected)	N/A	N/A	
B042b	Janitors Room	Wall	Paint - Cream	Lead	27465-Pb-04	<b>1000 ppm (POSITIVE)</b>	N/A	N/A	Sampled during ECOH Nov 2022 Pre-Renovation Designated Substances and Hazardous Materials Survey
B042b	Janitors Room	Ceiling	Plaster	Asbestos	Not Sampled	Visually Consistent with *73137-0001 16608-B91-PL-ASB-02 16608-B091-ASB-45 (None Detected)	N/A	N/A	
B043	Basement: Meditation Room, Room 045	Floor	Carpet	N/A	N/A	N/A	N/A	N/A	
B043	Basement: Meditation Room, Room 046	Floor	Vinyl Sheet Flooring 9	Asbestos	Not Sampled	Visually Negative	N/A	N/A	Hardwood
B043	Basement: Meditation Room, Room 047	Floor	Vinyl Floor Tile 6	Asbestos	15833-B091-ASB-06A-C	<b>2% Chrysotile</b>	N/A	Good	12" x 12" Beige with white paintbrush Sampled During ECOH 2015 Reassessment Survey <b>Not Observed During ECOH 2018 Reassessment Survey</b>
B043	Basement: Meditation Room, Room 048	Wall	Paint - Cream	Lead	Not Sampled	Visually Consistent with 15833-B091-PB-05A-B (NEGATIVE)	N/A	N/A	
B043	Basement: Meditation Room, Room 049	Wall	Concrete Block	N/A	N/A	N/A	N/A	N/A	

## APPENDIX I - HAZARDOUS MATERIALS ROOM BY ROOM INVENTORY SHEET

Location Number	Location Name	Building System	Material Observed	Potential Hazardous Material	Sample ID	Analytical Result	Quantity	Condition	Notes/Required Action
B043	Basement: Meditation Room, Room 050	Wall	Plaster	Asbestos	Not Sampled	Visually Consistent with 16608-B91-PL-ASB-01 16608-B091-ASB-43 (None Detected)	N/A	N/A	
B043	Basement: Meditation Room, Room 051	Ceiling	Ceiling Tile 14	Asbestos	16608-B91-CT-12A	None Detected	N/A	N/A	2'x4' Textured with Pinpricks Sampled during ECOH 2016 Fire Alarm Project
B044	Lounge	Floor	Carpet	N/A	N/A	N/A	N/A	N/A	
B044	Lounge	Wall	Drywall Joint Compound	Asbestos	Not Sampled	Visually Consistent with 16608-B091-ASB-20 (3% Chrysotile)	N/A	N/A	Not Observed During ECOH 2017 Reassessment Survey
B044	Lounge	Wall	Plaster	Asbestos	Not Sampled	Visually Consistent with 16608-B91-PL-ASB-01 16608-B091-ASB-43 (None Detected)	N/A	N/A	
B044	Lounge	Ceiling	Plaster	Asbestos	Not Sampled	Visually Consistent with *73137-0001 16608-B91-PL-ASB-02 16608-B091-ASB-45 (None Detected)	N/A	N/A	
B045	Basement: Washroom - Womens, Room 061	Floor	Ceramic	Lead	Not Sampled	Lead Assumed	N/A	N/A	
B045	Basement: Washroom - Womens, Room 061	Wall	Ceramic	Lead	Not Sampled	Lead Assumed	N/A	N/A	
B045	Basement: Washroom - Womens, Room 061	Wall	Plaster	Asbestos	Not Sampled	Visually Consistent with 16608-B91-PL-ASB-01 16608-B091-ASB-43 (None Detected)	N/A	N/A	Not Observed During ECOH 2017 Reassessment Survey
B045	Basement: Washroom - Womens, Room 061	Ceiling	Plaster	Asbestos	Not Sampled	Visually Consistent with *73137-0001 16608-B91-PL-ASB-02 16608-B091-ASB-45 (None Detected)	N/A	N/A	
B045	Basement: Washroom - Womens, Room 061	Ceiling	Drywall Joint Compound	Asbestos	Not Sampled	Visually Consistent with 16608-B091-ASB-33 (None Detected)	N/A	N/A	Not Observed During ECOH 2017 Reassessment Survey
B046	Basement: Washroom - Mens	Floor	Ceramic	Lead	Not Sampled	Lead Assumed	N/A	N/A	
B046	Basement: Washroom - Mens	Wall	Ceramic	Lead	Not Sampled	Lead Assumed	N/A	N/A	
B046	Basement: Washroom - Mens	Wall	Plaster	Asbestos	Not Sampled	Visually Consistent with 16608-B91-PL-ASB-01 16608-B091-ASB-43 (None Detected)	N/A	N/A	Not Observed During ECOH 2017 Reassessment Survey
B046	Basement: Washroom - Mens	Ceiling	Plaster	Asbestos	Not Sampled	Visually Consistent with *73137-0001 16608-B91-PL-ASB-02 16608-B091-ASB-45 (None Detected)	N/A	N/A	Not Observed During ECOH 2017 Reassessment Survey
B046	Basement: Washroom - Mens	Ceiling	Drywall Joint Compound	Asbestos	Not Sampled	Visually Consistent with 16608-B091-ASB-33 (None Detected)	N/A	N/A	
<b>TDSB 'B' Areas Not Accessed During ECOH 2021 Reassessment</b>									
B101	Floor 1: Stairwell	Floor	Concrete	N/A	N/A	N/A	N/A	N/A	
B101	Floor 1: Stairwell	Wall	Plaster	Asbestos	*13085-B91-06A-C 16608-B91-PL-ASB-03G	None Detected	N/A	N/A	*From ECOH Reassessment of Asbestos-Containing Building Materials report (for 140 Borough Drive), dated 2010 Sampled during ECOH 2016 Fire Alarm Project
B101	Floor 1: Stairwell	Ceiling	Plaster	Asbestos	Not Sampled	Visually Consistent with 16608-B91-PL-ASB-04 16608-B091-ASB-46 (None Detected)	N/A	N/A	
B101	Floor 1: Stairwell	Windows	Window Sealers	Asbestos	Not Sampled	ACM Assumed	3	Good	
B102	Cafeteria	Floor	Terrazzo	N/A	N/A	N/A	N/A	N/A	Not Observed During ECOH 2017 Reassessment Survey- Entire area renovated and subdivided into smaller rooms

APPENDIX I - HAZARDOUS MATERIALS ROOM BY ROOM INVENTORY SHEET

Location Number	Location Name	Building System	Material Observed	Potential Hazardous Material	Sample ID	Analytical Result	Quantity	Condition	Notes/Required Action
B102	Cafeteria	Floor	Vinyl Floor Tile 30	Asbestos	20708-PR0-ASB-06A-C	None Detected	N/A	N/A	12" x 12" Beige with Brown Linear Strip Sampled during ECOH 2019 Bulk Sample Survey
B102	Cafeteria	Floor	Mastic - VFT30	Asbestos	20708-PR0-ASB-06A-C	None Detected	N/A	N/A	Sampled during ECOH 2019 Bulk Sample Survey
B102	Cafeteria	Wall	Plaster	Asbestos	Not Sampled	Visually Consistent with *13085-B91-06 16608-B91-PL-ASB-03 (None Detected)	N/A	N/A	<b>Not Observed During ECOH 2017 Reassessment Survey- Entire area renovated and subdivided into smaller rooms</b>
B102	Cafeteria	Wall	Texture Finish 3	Asbestos	Not Sampled	<b>ACM Assumed</b>	N/A	N/A	<b>Not Observed During ECOH 2017 Reassessment Survey- Entire area renovated and subdivided into smaller rooms</b>
B102	Cafeteria	Ceiling	Texture Finish 1	Asbestos	*14375-B-91-01E **14810-02-ASB-31-A,32-A,33-A	<b>2% Chrysotile</b>	N/A	N/A	Hard, white, surface texture finish *From ECOH "Reassessment of Asbestos-Containing Building Materials" report dated Dec, 2013 **From ECOH "Asbestos Exposure Risk Assessment Report", dated Dec, 2013 <b>Not Observed During ECOH 2017 Reassessment Survey- Entire area renovated and subdivided into smaller rooms</b>
B102	Cafeteria	Ceiling	Texture Finish 2	Asbestos	*14375-B-91-01E **14810-02-ASB-31-B,32-B,33-B	None Detected	N/A	N/A	Soft, grey texture finish under Texture Finish 1 *From ECOH "Reassessment of Asbestos-Containing Building Materials" report dated Dec, 2013 **From ECOH "Asbestos Exposure Risk Assessment Report", dated Dec, 2013 <b>Not Observed During ECOH 2017 Reassessment Survey- Entire area renovated and subdivided into smaller rooms</b>
B102	Cafeteria	Ceiling	Texture Finish 1	Asbestos	**14810-02-ASB-31-A	<b>2% Chrysotile</b>	N/A	N/A	*From ECOH "Asbestos Exposure Risk Assessment Report", dated Dec, 2013 <b>Not Observed During ECOH 2017 Reassessment Survey</b>
B102	Cafeteria	Ceiling	Texture Finish 1,2	Asbestos	**14810-02-ASB-32-AB,33AB	None Detected	N/A	N/A	*From ECOH "Asbestos Exposure Risk Assessment Report", dated Dec, 2013 <b>Not Observed During ECOH 2017 Reassessment Survey- Entire area renovated and subdivided into smaller rooms</b>
B102	Cafeteria	Ceiling	Plaster	Asbestos	16870-05-ASB-17	None Detected	N/A	N/A	Sampled during ECOH 2016 Fire Alarm Project <b>Not Observed During ECOH 2017 Reassessment Survey- Entire area renovated</b>
B102	Cafeteria	Ceiling	Ceiling Tile 12	Asbestos	20708-PR0-ASB-08A-C	None Detected	N/A	N/A	2' x 4' Pinprick with small fissure Sampled during ECOH 2019 Bulk Sample Survey
B102	Cafeteria	Structure	Plaster Column Enclosure	Asbestos	Not Sampled	<b>ACM Assumed</b>	N/A	N/A	<b>Not Observed During ECOH 2017 Reassessment Survey- Entire area renovated and subdivided into smaller rooms</b>
B102	Cafeteria	Windows	Window Sealers	Asbestos	Not Sampled	<b>ACM Assumed</b>	N/A	N/A	<b>Not Observed During ECOH 2017 Reassessment Survey- Entire area renovated and subdivided into smaller rooms</b>
B102a	TDSB Security Office- Server Room	Floor	Concrete	N/A	N/A	N/A	N/A	N/A	
B102a	TDSB Security Office- Server Room	Wall	Drywall Joint Compound	Asbestos	Not Sampled	<b>ACM Assumed</b>	400 ft²	Good	
B102a	TDSB Security Office- Server Room	Ceiling	Drywall Joint Compound	Asbestos	Not Sampled	<b>ACM Assumed</b>	140 ft²	Good	
B102b	TDSB Security Office- Storage	Floor	Carpet	N/A	N/A	N/A	N/A	N/A	
B102b	TDSB Security Office- Storage	Wall	Drywall Joint Compound	Asbestos	Not Sampled	<b>ACM Assumed</b>	400 ft²	Good	
B102b	TDSB Security Office- Storage	Ceiling	Ceiling Tile 12	Asbestos	Not Sampled	Visually consistent with 20708-PR0-ASB-08 (Non Detected)	N/A	N/A	2' x 4' Pinprick with small fissure
B102c	TDSB Security Office - Meeting Room	Floor	Carpet	N/A	N/A	N/A	N/A	N/A	
B102c	TDSB Security Office - Meeting Room	Wall	Drywall Joint Compound	Asbestos	Not Sampled	<b>ACM Assumed</b>	400 ft²	Good	
B102c	TDSB Security Office - Meeting Room	Ceiling	Ceiling Tile 12	Asbestos	Not Sampled	Visually consistent with 20708-PR0-ASB-08 (Non Detected)	N/A	N/A	2' x 4' Pinprick with small fissure
B102d	TDSB Security Office - Stairwell 8	Floor	Concrete	N/A	N/A	N/A	N/A	N/A	
B102d	TDSB Security Office - Stairwell 8	Wall	Concrete	N/A	N/A	N/A	N/A	N/A	
B102d	TDSB Security Office - Stairwell 8	Ceiling	Drywall Joint Compound	Asbestos	Not Sampled	<b>ACM Assumed</b>	80 ft²	Good	
B102e	TDSB Security Office - Kitchen	Floor	Vinyl Floor Tile 30	Asbestos	Not Sampled	Visually consistent with 20708-PR0-ASB-06 (None Detected)	N/A	N/A	12"x24" Beige with Brown Linear Strip
B102e	TDSB Security Office - Kitchen	Wall	Drywall Joint Compound	Asbestos	Not Sampled	<b>ACM Assumed</b>	600 ft²	Good	

## APPENDIX I - HAZARDOUS MATERIALS ROOM BY ROOM INVENTORY SHEET

Location Number	Location Name	Building System	Material Observed	Potential Hazardous Material	Sample ID	Analytical Result	Quantity	Condition	Notes/Required Action
B102e	TDSB Security Office - Kitchen	Ceiling	Ceiling Tile 12	Asbestos	Not Sampled	Visually consistent with 20708-PR0-ASB-08 (Non Detected)	N/A	N/A	2' x 4' Pinprick with small fissure
B102f	TDSB Security Office - Cubicle/ Corridor	Floor	Carpet	N/A	N/A	N/A	N/A	N/A	
B102f	TDSB Security Office - Cubicle/ Corridor	Wall	Drywall Joint Compound	Asbestos	Not Sampled	ACM Assumed	1000 ft²	Good	
B102f	TDSB Security Office - Cubicle/ Corridor	Ceiling	Ceiling Tile 12	Asbestos	Not Sampled	Visually consistent with 20708-PR0-ASB-08 (Non Detected)	N/A	N/A	2' x 4' Pinprick with small fissure
B102g	TDSB Security Office - Head Security Office	Floor	Carpet	N/A	N/A	N/A	N/A	N/A	
B102g	TDSB Security Office - Head Security Office	Wall	Drywall Joint Compound	Asbestos	Not Sampled	ACM Assumed	600 ft²	Good	
B102g	TDSB Security Office - Head Security Office	Ceiling	Ceiling Tile 12	Asbestos	Not Sampled	Visually consistent with 20708-PR0-ASB-08 (Non Detected)	N/A	N/A	2' x 4' Pinprick with small fissure
B102h	TDSB Security Office - LAN Room	Floor	Vinyl Floor Tile 30	Asbestos	Not Sampled	Visually consistent with 20708-PR0-ASB-06 (None Detected)	N/A	N/A	12"x24" Beige with Brown Linear Strip
B102h	TDSB Security Office - LAN Room	Wall	Drywall Joint Compound	Asbestos	Not Sampled	ACM Assumed	600 ft²	Good	
B102h	TDSB Security Office - LAN Room	Ceiling	Ceiling Tile 12	Asbestos	Not Sampled	Visually consistent with 20708-PR0-ASB-08 (Non Detected)	N/A	N/A	2' x 4' Pinprick with small fissure
B102i	TDSB Security Office - Office	Floor	Carpet	N/A	N/A	N/A	N/A	N/A	
B102i	TDSB Security Office - Office	Wall	Drywall Joint Compound	Asbestos	Not Sampled	ACM Assumed	1000 ft²	Good	
B102i	TDSB Security Office - Office	Ceiling	Ceiling Tile 12	Asbestos	Not Sampled	Visually consistent with 20708-PR0-ASB-08 (Non Detected)	N/A	N/A	2' x 4' Pinprick with small fissure
B102j	TDSB Security Office Corridor (Entrance to Office Space)	Floor	Vinyl Floor Tile 30	Asbestos	Not Sampled	Visually consistent with 20708-PR0-ASB-06 (None Detected)	N/A	N/A	12"x24" Beige with Brown Linear Strip
B102j	TDSB Security Office Corridor (Entrance to Office Space)	Wall	Drywall Joint Compound	Asbestos	Not Sampled	ACM Assumed	600 ft²	Good	
B102j	TDSB Security Office Corridor (Entrance to Office Space)	Ceiling	Ceiling Tile 12	Asbestos	Not Sampled	Visually consistent with 20708-PR0-ASB-08 (Non Detected)	N/A	N/A	2' x 4' Pinprick with small fissure
B102k	Storage (Accessible from B126)	Floor	Terrazzo	N/A	N/A	N/A	N/A	N/A	
B102k	Storage (Accessible from B126)	Wall	Concrete	N/A	N/A	N/A	N/A	N/A	
B102k	Storage (Accessible from B126)	Deck	Concrete	N/A	N/A	N/A	N/A	N/A	
B102l	Mechanical Room (Accessible from B102k)	Floor	Concrete	N/A	N/A	N/A	N/A	N/A	
B102l	Mechanical Room (Accessible from B102k)	Wall	Concrete	N/A	N/A	N/A	N/A	N/A	
B102l	Mechanical Room (Accessible from B102k)	Deck	Concrete	N/A	N/A	N/A	N/A	N/A	
B103A	Corridor	Floor	Vinyl Sheet Flooring 10	Asbestos	20708-PR0-ASB-07A	None Detected	N/A	N/A	Grey with Dark and White Mark Sampled during ECOH 2019 Bulk Sample Survey
B103A	Corridor	Floor	Mastic - VSF10	Asbestos	20708-PR0-ASB-07A	None Detected	N/A	N/A	Sampled during ECOH 2019 Bulk Sample Survey
B103A	Corridor	Wall	Drywall Joint Compound	Asbestos	Not Sampled	ACM Assumed	400 ft²	Good	
B103A	Corridor	Ceiling	Ceiling Tile 16	Asbestos	Not Sampled	Visually Negative	N/A	N/A	CT16- 2'x4' Plain
B103B	Operating Room	Floor	Vinyl Sheet Flooring 10	Asbestos	Not Sampled	Visually Consistent with 20708-PR0-ASB-07 (None Detected)	N/A	N/A	Grey with Dark and White Mark
B103B	Operating Room	Wall	Drywall Joint Compound	Asbestos	Not Sampled	ACM Assumed	400 ft²	Good	

APPENDIX I - HAZARDOUS MATERIALS ROOM BY ROOM INVENTORY SHEET

Location Number	Location Name	Building System	Material Observed	Potential Hazardous Material	Sample ID	Analytical Result	Quantity	Condition	Notes/Required Action
B103B	Operating Room	Ceiling	Ceiling Tile 16	Asbestos	Not Sampled	Visually Negative	N/A	N/A	CT16- 2'x4' Plain
B103C	Pipe Room	Floor	Ceramic	N/A	N/A	N/A	N/A	N/A	
B103C	Pipe Room	Wall	Concrete	N/A	N/A	N/A	N/A	N/A	
B103C	Pipe Room	Wall	Texture Finish	Asbestos	Not Sampled	ACM Assumed	50 ft²	Good	
B103C	Pipe Room	Ceiling	N/A	N/A	N/A	N/A	N/A	N/A	
B103D	Operating Room	Floor	Vinyl Sheet Flooring 10	Asbestos	Not Sampled	Visually Consistent with 20708-PR0-ASB-07 (None Detected)	N/A	N/A	Grey with Dark and White Mark
B103D	Operating Room	Wall	Drywall Joint Compound	Asbestos	Not Sampled	ACM Assumed	400 ft²	Good	
B103D	Operating Room	Ceiling	Ceiling Tile 16	Asbestos	Not Sampled	Visually Negative	N/A	N/A	CT16- 2'x4' Plain
B103E	Operating Room	Floor	Vinyl Sheet Flooring 10	Asbestos	Not Sampled	Visually Consistent with 20708-PR0-ASB-07 (None Detected)	N/A	N/A	Grey with Dark and White Mark
B103E	Operating Room	Wall	Drywall Joint Compound	Asbestos	Not Sampled	ACM Assumed	400 ft²	Good	
B103E	Operating Room	Ceiling	Ceiling Tile 16	Asbestos	Not Sampled	Visually Negative	N/A	N/A	CT16- 2'x4' Plain
B103F	Operating Room	Floor	Vinyl Sheet Flooring 10	Asbestos	Not Sampled	Visually Consistent with 20708-PR0-ASB-07 (None Detected)	N/A	N/A	Grey with Dark and White Mark
B103F	Operating Room	Wall	Drywall Joint Compound	Asbestos	Not Sampled	ACM Assumed	400 ft²	Good	
B103F	Operating Room	Ceiling	Ceiling Tile 16	Asbestos	Not Sampled	Visually Negative	N/A	N/A	CT16- 2'x4' Plain
B103G	Operating Room	Floor	Vinyl Sheet Flooring 10	Asbestos	Not Sampled	Visually Consistent with 20708-PR0-ASB-07 (None Detected)	N/A	N/A	Grey with Dark and White Mark
B103G	Operating Room	Wall	Drywall Joint Compound	Asbestos	Not Sampled	ACM Assumed	400 ft²	Good	
B103G	Operating Room	Ceiling	Ceiling Tile 16	Asbestos	Not Sampled	Visually Negative	N/A	N/A	CT16- 2'x4' Plain
B103H	Operating Room	Floor	Vinyl Sheet Flooring 10	Asbestos	Not Sampled	Visually Consistent with 20708-PR0-ASB-07 (None Detected)	N/A	N/A	Grey with Dark and White Mark
B103H	Operating Room	Wall	Drywall Joint Compound	Asbestos	Not Sampled	ACM Assumed	400 ft²	Good	
B103H	Operating Room	Ceiling	Ceiling Tile 16	Asbestos	Not Sampled	Visually Negative	N/A	N/A	CT16- 2'x4' Plain
B103I	Change Room	Floor	Vinyl Sheet Flooring 10	Asbestos	20708-PR0-ASB-07B	None Detected	N/A	N/A	Grey with Dark and White Mark Sampled during ECOH 2019 Bulk Sample Survey
B103I	Change Room	Floor	Mastic - VSF10	Asbestos	20708-PR0-ASB-07B	None Detected	N/A	N/A	Sampled during ECOH 2019 Bulk Sample Survey
B103I	Change Room	Wall	Drywall Joint Compound	Asbestos	Not Sampled	ACM Assumed	400 ft²	Good	
B103I	Change Room	Ceiling	Ceiling Tile 16	Asbestos	Not Sampled	Visually Negative	N/A	N/A	CT16- 2'x4' Plain
B103J	Bin Room	Floor	Vinyl Sheet Flooring 10	Asbestos	20708-PR0-ASB-07C	None Detected	N/A	N/A	Grey with Dark and White Mark Sampled during ECOH 2019 Bulk Sample Survey
B103J	Change Room	Floor	Mastic - VSF10	Asbestos	20708-PR0-ASB-07C	None Detected	N/A	N/A	Sampled during ECOH 2019 Bulk Sample Survey
B103J	Bin Room	Wall	Drywall Joint Compound	Asbestos	Not Sampled	ACM Assumed	400 ft²	Good	
B103J	Bin Room	Ceiling	Ceiling Tile 16	Asbestos	Not Sampled	Visually Negative	N/A	N/A	CT16- 2'x4' Plain
B103K	Office	Floor	Vinyl Sheet Flooring 10	Asbestos	Not Sampled	Visually Consistent with 20708-PR0-ASB-07 (None Detected)	N/A	N/A	Grey with Dark and White Mark

APPENDIX I - HAZARDOUS MATERIALS ROOM BY ROOM INVENTORY SHEET

Location Number	Location Name	Building System	Material Observed	Potential Hazardous Material	Sample ID	Analytical Result	Quantity	Condition	Notes/Required Action
B103K	Office	Wall	Drywall Joint Compound	Asbestos	Not Sampled	ACM Assumed	400 ft²	Good	
B103K	Office	Ceiling	Ceiling Tile 16	Asbestos	Not Sampled	Visually Negative	N/A	N/A	CT16- 2'x4' Plain
B103L	Operating Room	Floor	Vinyl Sheet Flooring 10	Asbestos	Not Sampled	Visually Consistent with 20708-PR0-ASB-07 (None Detected)	N/A	N/A	Grey with Dark and White Mark
B103L	Operating Room	Wall	Drywall Joint Compound	Asbestos	Not Sampled	ACM Assumed	400 ft²	Good	
B103L	Operating Room	Ceiling	Ceiling Tile 16	Asbestos	Not Sampled	Visually Negative	N/A	N/A	CT16- 2'x4' Plain
B103M	Reception	Floor	Vinyl Sheet Flooring 10	Asbestos	Not Sampled	Visually Consistent with 20708-PR0-ASB-07 (None Detected)	N/A	N/A	Grey with Dark and White Mark
B103M	Reception	Wall	Drywall Joint Compound	Asbestos	Not Sampled	ACM Assumed	400 ft²	Good	
B103M	Reception	Ceiling	Ceiling Tile 16	Asbestos	Not Sampled	Visually Negative	N/A	N/A	CT16- 2'x4' Plain
B104	Dishwashing Area	Floor	Ceramic	Lead	Not Sampled	Lead Assumed	N/A	N/A	Room doesn't exist anymore
B104	Dishwashing Area	Wall	Ceramic	Lead	Not Sampled	Lead Assumed	N/A	N/A	Room doesn't exist anymore
B104	Dishwashing Area	Ceiling	Plaster	Asbestos	Not Sampled	Visually Consistent with 16608-B91-PL-ASB-04 16608-B091-ASB-46 (None Detected)	N/A	N/A	Room doesn't exist anymore
B104	Dishwashing Area	Pipe	Parging Cement	Asbestos	Not Sampled	Visually consistent with 040718392-0018,0019 (30% Chrysotile)	N/A	N/A	Room doesn't exist anymore
B105	Kitchen, Servery	Floor	Ceramic	Lead	Not Sampled	Lead Assumed	N/A	N/A	Room doesn't exist anymore
B105	Kitchen, Servery	Wall	Ceramic	Lead	Not Sampled	Lead Assumed	N/A	N/A	Room doesn't exist anymore
B105	Kitchen, Servery	Wall	Plaster	Asbestos	Not Sampled	Visually Consistent with *13085-B91-06 16608-B91-PL-ASB-03 (None Detected)	N/A	N/A	Room doesn't exist anymore
B105	Kitchen, Servery	Ceiling	Plaster	Asbestos	Not Sampled	Visually Consistent with 16608-B91-PL-ASB-04 16608-B091-ASB-46 (None Detected)	N/A	N/A	Room doesn't exist anymore
B105a	Corridor	Floor	Ceramic	Lead	Not Sampled	Lead Assumed	N/A	N/A	Room doesn't exist anymore
B105a	Corridor	Wall	Ceramic	Lead	Not Sampled	Lead Assumed	N/A	N/A	Room doesn't exist anymore
B105a	Corridor	Wall	Drywall Joint Compound	Asbestos	15833-B091-ASB-04A-B	Subsequent Samples 16608-B091-ASB-22 (2% Chrysotile)	200 ft²	Unknown	Room doesn't exist anymore
B105a	Corridor	Ceiling	Plaster	Asbestos	Not Sampled	Visually Consistent with 16608-B91-PL-ASB-04 16608-B091-ASB-46 (None Detected)	N/A	N/A	Room doesn't exist anymore
B105a	Corridor	Ceiling	Paint - Cream	Lead	Not Sampled	Visually Consistent with 15833-B091-PB-05A-B (NEGATIVE)	N/A	N/A	Room doesn't exist anymore
B106	Floor 1: Office / Admin. Area, Kitchen Office	Floor	Carpet	N/A	N/A	N/A	N/A	N/A	Room doesn't exist anymore
B106	Kitchen Office	Wall	Plaster	Asbestos	Not Sampled	Visually Consistent with *13085-B91-06 16608-B91-PL-ASB-03 (None Detected)	N/A	N/A	Room doesn't exist anymore
B106	Floor 1: Office / Admin. Area, Kitchen Office	Ceiling	Plaster	Asbestos	Not Sampled	Visually Consistent with 16608-B91-PL-ASB-04 16608-B091-ASB-46 (None Detected)	N/A	N/A	Room doesn't exist anymore
B107	Floor 1: Empty Room, B-110	N/A	N/A	N/A	N/A	N/A	N/A	N/A	Room doesn't exist anymore



## APPENDIX I - HAZARDOUS MATERIALS ROOM BY ROOM INVENTORY SHEET

Location Number	Location Name	Building System	Material Observed	Potential Hazardous Material	Sample ID	Analytical Result	Quantity	Condition	Notes/Required Action
B107	Floor 1: Empty Room, B-110	N/A	N/A	N/A	N/A	N/A	N/A	N/A	Room doesn't exist anymore
B107	Floor 1: Empty Room, B-110	N/A	N/A	N/A	N/A	N/A	N/A	N/A	Room doesn't exist anymore
B108	Floor 1: Empty Room, Freezer	Floor	Metal	N/A	N/A	N/A	N/A	N/A	Room doesn't exist anymore
B108	Floor 1: Empty Room, Freezer	Wall	Metal	N/A	N/A	N/A	N/A	N/A	Room doesn't exist anymore
B108	Floor 1: Empty Room, Freezer	Ceiling	Metal	N/A	N/A	N/A	N/A	N/A	Room doesn't exist anymore
B109	Floor 1: Stairwell, Stairwell 7	Floor	Concrete	N/A	N/A	N/A	N/A	N/A	
B109	Floor 1: Stairwell, Stairwell 7	Wall	Concrete	N/A	N/A	N/A	N/A	N/A	
B109	Floor 1: Stairwell, Stairwell 7	Ceiling	Plaster	Asbestos	Not Sampled	Visually Consistent with 16608-B91-PL-ASB-04 16608-B091-ASB-46 (None Detected)	N/A	N/A	
B109	Floor 1: Stairwell, Stairwell 7	Ceiling	Paint - Off-White	Lead	Not Sampled	Visually Consistent with 15833-B091-PB-01 (NEGATIVE)	N/A	N/A	
B109	Floor 1: Stairwell, Stairwell 7	Windows	Window Sealers	Asbestos	Not Sampled	ACM Assumed	3	Good	
B110	Floor 1: Office	Floor	Carpet	N/A	N/A	N/A	N/A	N/A	
B110	Floor 1: Office	Wall	Drywall Joint Compound	Asbestos	Not Sampled	Visually Consistent with 16608-B091-ASB-22 (2% Chrysotile)	484 ft²	Good	
B110	Floor 1: Office	Ceiling	Drywall Joint Compound	Asbestos	16608-B091-ASB-34A	None Detected	N/A	N/A	Sampled during ECOH 2016 Reassessment Survey
B111	Floor 1: Office	Floor	Carpet	N/A	N/A	N/A	N/A	N/A	
B111	Floor 1: Office	Wall	Drywall Joint Compound	Asbestos	Not Sampled	Visually Consistent with 16608-B091-ASB-22 (2% Chrysotile)	424 ft²	Good	
B111	Floor 1: Office	Ceiling	Drywall Joint Compound	Asbestos	16608-B091-ASB-34B	None Detected	N/A	N/A	Sampled during ECOH 2016 Reassessment Survey
B112	Floor 1: Office	Floor	Carpet	N/A	N/A	N/A	N/A	N/A	
B112	Floor 1: Office	Wall	Drywall Joint Compound	Asbestos	Not Sampled	Visually Consistent with 16608-B091-ASB-22 (2% Chrysotile)	474 ft²	Good	
B112	Floor 1: Office	Ceiling	Drywall Joint Compound	Asbestos	Not Sampled	Visually Consistent with 16608-B091-ASB-34 (None Detected)	N/A	N/A	
B113	Floor 1: Office	Floor	Carpet	N/A	N/A	N/A	N/A	N/A	
B113	Floor 1: Office	Wall	Drywall Joint Compound	Asbestos	Not Sampled	Visually Consistent with 16608-B091-ASB-22 (2% Chrysotile)	514 ft²	Good	
B113	Floor 1: Office	Ceiling	Drywall Joint Compound	Asbestos	Not Sampled	Visually Consistent with 16608-B091-ASB-34 (None Detected)	N/A	N/A	
B114	Floor 1: Office / Admin. Area, School Information Systems	Floor	Vinyl Floor Tile 15	Asbestos	16608-B091-ASB-09A-C	None Detected	N/A	N/A	12" x 12" Grey mosaic (in Kitchen) Sampled during ECOH 2016 Reassessment Survey
B114	Floor 1: Office / Admin. Area, School Information Systems	Floor	Mastic - VFT15	Asbestos	16608-B091-ASB-09A-C	None Detected	N/A	N/A	Sampled during ECOH 2016 Reassessment Survey
B114	Floor 1: Office / Admin. Area, School Information Systems	Floor	Carpet	N/A	N/A	N/A	N/A	N/A	
B114	Floor 1: Office / Admin. Area, School Information Systems	Wall	Drywall Joint Compound	Asbestos	Not Sampled	Visually Consistent with 16608-B091-ASB-22 (2% Chrysotile)	1707 ft²	Good	
B114	Floor 1: Office / Admin. Area, School Information Systems	Ceiling	Drywall Joint Compound	Asbestos	16870-05-ASB-29,31	None Detected	N/A	N/A	Sampled during ECOH 2016 Fire Alarm Project
B115	Floor 1: Office / Admin. Area	Floor	Carpet	N/A	N/A	N/A	N/A	N/A	

APPENDIX I - HAZARDOUS MATERIALS ROOM BY ROOM INVENTORY SHEET

Location Number	Location Name	Building System	Material Observed	Potential Hazardous Material	Sample ID	Analytical Result	Quantity	Condition	Notes/Required Action
B115	Floor 1: Office / Admin. Area	Wall	Drywall Joint Compound	Asbestos	Not Sampled	Visually Consistent with 16608-B091-ASB-22 (2% Chrysotile)	358 ft²	Good	
B115	Floor 1: Office / Admin. Area	Ceiling	Drywall Joint Compound	Asbestos	16870-05-ASB-30	None Detected	N/A	N/A	Sampled during ECOH 2016 Fire Alarm Project
B116	Floor 1: Stairwell	Floor	Concrete	N/A	N/A	N/A	N/A	N/A	
B116	Floor 1: Stairwell	Wall	Plaster	Asbestos	Not Sampled	Visually Consistent with *13085-B91-06 16608-B91-PL-ASB-03 (None Detected)	N/A	N/A	
B116	Floor 1: Stairwell	Ceiling	N/A	N/A	N/A	N/A	N/A	N/A	No ceiling present
B117	Floor 1: Office / Admin. Area	Floor	Carpet	N/A	N/A	N/A	N/A	N/A	
B117	Floor 1: Office / Admin. Area	Wall	Drywall Joint Compound	Asbestos	Not Sampled	Visually Consistent with 16608-B091-ASB-22 (2% Chrysotile)	1061 ft²	Good	
B117	Floor 1: Office / Admin. Area	Ceiling	Drywall Joint Compound	Asbestos	Not Sampled	Visually Consistent with 16608-B091-ASB-34 (None Detected)	N/A	N/A	
B117	Floor 1: Office / Admin. Area	Structure	Drywall Joint Compound	Asbestos	Not Sampled	Visually Consistent with 16608-B091-ASB-34 (None Detected)	N/A	N/A	Drywall Column Enclosure
B118	Floor 1: Electrical Room, Restricted Area - Server	Floor	Vinyl Floor Tile 7	Asbestos	Not Sampled	Visually consistent with 14075-B91-01 (3% Chrysotile)	65 ft²	Unknown	12" x 12" Beige with White Streak
B118	Floor 1: Electrical Room, Restricted Area - Server	Wall	Plywood	N/A	N/A	N/A	N/A	N/A	
B118	Floor 1: Electrical Room, Restricted Area - Server	Ceiling	Ceiling Tile 9	Asbestos	Not Sampled	Visually Consistent with 16608-B91-CT-08 (1% Chrysotile)	10 ft²	Unknown	2' x 4' Pinprick with long fissure
B118	Floor 1: Electrical Room, Restricted Area - Server	Ceiling	Ceiling Tile 12	Asbestos	Not Sampled	Visually consistent with 20708-PR0-ASB-08 (Non Detected)	N/A	N/A	2' x 4' Pinprick with small fissure
B119	Floor 1: Office / Admin. Area, Economic Development	Floor	Carpet	N/A	N/A	N/A	N/A	N/A	
B119	Floor 1: Office / Admin. Area, Economic Development	Wall	Drywall Joint Compound	Asbestos	16608-B091-ASB-22A,B	Subsequent Samples 16608-B091-ASB-22 (2% Chrysotile)	913 ft²	Good	Sampled during ECOH 2016 Reassessment Survey
B119	Floor 1: Office / Admin. Area, Economic Development	Ceiling	Drywall Joint Compound	Asbestos	16870-05-ASB-28	None Detected	N/A	N/A	Sampled during ECOH 2016 Fire Alarm Project
B119	Floor 1: Office / Admin. Area, Economic Development	Structure	Drywall Joint Compound	Asbestos	Not Sampled	Visually Consistent with 16608-B091-ASB-34 (None Detected)	N/A	N/A	Drywall Column Enclosure
B120	Floor 1: Office / Admin. Area, Economic Development	Floor	Carpet	N/A	N/A	N/A	N/A	N/A	
B120	Floor 1: Office / Admin. Area, Economic Development	Wall	Drywall Joint Compound	Asbestos	16608-B091-ASB-22C,D	Subsequent Samples 16608-B091-ASB-22 (2% Chrysotile)	1119 ft²	Good	Sampled during ECOH 2016 Reassessment Survey
B120	Floor 1: Office / Admin. Area, Economic Development	Ceiling	Drywall Joint Compound	Asbestos	16870-05-ASB-25 16608-B091-ASB-34C,D	None Detected	N/A	N/A	Sampled during ECOH 2016 Fire Alarm Project Sampled during ECOH 2016 Reassessment Survey
B121	Storage	Floor	Vinyl Floor Tile 7	Asbestos	Not Sampled	Visually consistent with 14075-B91-01 (3% Chrysotile)	150 ft²	Good	12" x 12" Beige with White Streak
B121	Storage	Wall	Plaster	Asbestos	Not Sampled	Visually Consistent with *13085-B91-06 16608-B91-PL-ASB-03 (None Detected)	N/A	N/A	
B121	Storage	Ceiling	Drywall Joint Compound	Asbestos	Not Sampled	Visually Consistent with 16608-B091-ASB-34 (None Detected)	N/A	N/A	
B122	Office	Floor	Carpet	N/A	N/A	N/A	N/A	N/A	
B122	Office	Wall	Texture Finish 3	Asbestos	Not Sampled	ACM Assumed	100 ft²	Good	

## APPENDIX I - HAZARDOUS MATERIALS ROOM BY ROOM INVENTORY SHEET

Location Number	Location Name	Building System	Material Observed	Potential Hazardous Material	Sample ID	Analytical Result	Quantity	Condition	Notes/Required Action
B122	Office	Wall	Plaster	Asbestos	Not Sampled	Visually Consistent with *13085-B91-06 16608-B91-PL-ASB-03 (None Detected)	N/A	N/A	
B122	Office	Ceiling	Texture Finish 1	Asbestos	*14810-02-ASB-03	None Detected	N/A	N/A	Hard, white, surface texture finish *From ECOH "Asbestos Exposure Risk Assessment Report, dated Dec, 2013
B122	Office	Ceiling	Texture Finish 2	Asbestos	Not Sampled	ACM Assumed	100 ft²	Good	Soft, grey texture finish underlying Texture Finish 1
B123	Floor 1: Office / Admin. Area, School Information Systems	Floor	Vinyl Floor Tile 7	Asbestos	Not Sampled	Visually consistent with 14075-B91-01 (3% Chrysotile)	780 ft²	Good	12" x 12" Beige with White Streak
B123	Floor 1: Office / Admin. Area, School Information Systems	Wall	Drywall Joint Compound	Asbestos	16608-B091-ASB-22E	Subsequent Samples 16608-B091-ASB-22 (2% Chrysotile)	754 ft²	Good	Sampled during ECOH 2016 Reassessment Survey
B123	Floor 1: Office / Admin. Area, School Information Systems	Wall	Plaster Column Enclosure	Asbestos	Not Sampled	ACM Assumed	60 ft²	Good	
B123	Floor 1: Office / Admin. Area, School Information Systems	Wall	Texture Finish 3	Asbestos	Not Sampled	ACM Assumed	251 ft²	Good	
B123	Floor 1: Office / Admin. Area, School Information Systems	Ceiling	Texture Finish 1,2	Asbestos	*14375-B-91-01G	None Detected	N/A	N/A	Hard, white, surface texture finish and underlying soft, grey texture finish (sampled together) *From ECOH Reassessment of Asbestos-Containing Building Materials report dated Dec, 2013
B124	Entrance	Floor	Terrazzo	N/A	N/A	N/A	N/A	N/A	
B124	Entrance	Wall	Texture Finish 3	Asbestos	Not Sampled	ACM Assumed	100 ft²	Good	
B124	Entrance	Wall	Plaster	Asbestos	Not Sampled	Visually Consistent with *13085-B91-06 16608-B91-PL-ASB-03 (None Detected)	N/A	N/A	
B124	Entrance	Ceiling	Plaster	Asbestos	16608-B91-PL-ASB-04E,F	None Detected	N/A	N/A	Sampled during ECOH 2016 Fire Alarm Project
B125	Corridor	Floor	Vinyl Floor Tile 6	Asbestos	Not Sampled	Visually Consistent with 15833-B091-ASB-06 (2% Chrysotile)	1183 ft²	Good	12" x 12" Beige with white paintbrush
B125	Corridor	Wall	Drywall Joint Compound	Asbestos	16608-B091-ASB-22F	Subsequent Samples 16608-B091-ASB-22 (2% Chrysotile)	1238 ft²	Good	Sampled during ECOH 2016 Reassessment Survey
B125	Corridor	Ceiling	Drywall Joint Compound	Asbestos	16870-05-ASB-19-24 16608-B091-ASB-34E	None Detected	N/A	N/A	Sampled during ECOH 2016 Fire Alarm Project Sampled during ECOH 2016 Reassessment Survey
B125	Corridor	Structure	Plaster Overspray	Asbestos	*3838-827-1,2,3	None Detected	N/A	N/A	Above ceiling *Sample Information Provided by TDSB
B126	Entrance	Floor	Terrazzo	N/A	N/A	N/A	N/A	N/A	
B126	Entrance	Wall	Texture Finish 3	Asbestos	Not Sampled	ACM Assumed	100 ft²	Good	
B126	Entrance	Wall	Plaster	Asbestos	Not Sampled	Visually Consistent with *13085-B91-06 16608-B91-PL-ASB-03 (None Detected)	N/A	N/A	
B126	Entrance	Ceiling	Drywall Joint Compound	Asbestos	Not Sampled	Visually Consistent with 16608-B091-ASB-34 (None Detected)	N/A	N/A	
B127	Stairwell 6	Floor	Concrete	N/A	N/A	N/A	N/A	N/A	
B127	Stairwell 6	Wall	Plaster	Asbestos	Not Sampled	Visually Consistent with *13085-B91-06 16608-B91-PL-ASB-03 (None Detected)	N/A	N/A	
B127	Stairwell 6	Wall	Texture Finish 3	Asbestos	Not Sampled	ACM Assumed	N/A	N/A	Not Observed During ECOH 2017 Reassessment Survey
B127	Stairwell 6	Ceiling	Drywall Joint Compound	Asbestos	Not Sampled	Visually Consistent with 16608-B091-ASB-34 (None Detected)	N/A	N/A	Not Observed During ECOH 2017 Reassessment Survey

## APPENDIX I - HAZARDOUS MATERIALS ROOM BY ROOM INVENTORY SHEET

Location Number	Location Name	Building System	Material Observed	Potential Hazardous Material	Sample ID	Analytical Result	Quantity	Condition	Notes/Required Action
B127	Stairwell 6	Ceiling	Plaster	Asbestos	Not Sampled	Visually Consistent with 16608-B91-PL-ASB-04 16608-B091-ASB-46 (None Detected)	N/A	N/A	
B127	Stairwell 6	Windows	Window Sealers	Asbestos	Not Sampled	ACM Assumed	3	Good	
B128	Floor 1: Coat/Shoe Area, Staff Lockers	Floor	Vinyl Floor Tile 7	Asbestos	Not Sampled	Visually consistent with 14075-B91-01 (3% Chrysotile)	N/A	N/A	12" x 12" Beige with White Streak Not Observed During ECOH 2017 Reassessment Survey
B128	Floor 1: Coat/Shoe Area, Staff Lockers	Floor	Vinyl Floor Tile 29	Asbestos	Not Sampled	Visually consistent with 20708-PR0-ASB-05 (None Detected)	N/A	N/A	12" x 12" Beige with brown/orange/white brushmark, newly installed 2017
B128	Floor 1: Coat/Shoe Area, Staff Lockers	Wall	Plaster	Asbestos	Not Sampled	Visually Consistent with *13085-B91-06 16608-B91-PL-ASB-03 (None Detected)	N/A	N/A	
B128	Floor 1: Coat/Shoe Area, Staff Lockers	Wall	Texture Finish 3	Asbestos	Not Sampled	ACM Assumed	180 ft²	Good	
B128	Floor 1: Coat/Shoe Area, Staff Lockers	Ceiling	Drywall Joint Compound	Asbestos	Not Sampled	Visually Consistent with 16608-B091-ASB-34 (None Detected)	N/A	N/A	
B129	Floor 1: Corridor	Floor	Vinyl Floor Tile 7	Asbestos	Not Sampled	Visually consistent with 14075-B91-01 (3% Chrysotile)	519 ft²	Good	12" x 12" Beige with White Streak
B129	Floor 1: Corridor	Wall	Plaster	Asbestos	Not Sampled	Visually Consistent with *13085-B91-06 16608-B91-PL-ASB-03 (None Detected)	N/A	N/A	
B129	Corridor	Ceiling	Texture Finish 1	Asbestos	*14375-B-91-011 **14810-02-ASB-43-A	2% Chrysotile	600 ft²	Good	Hard, white, surface texture finish *From ECOH "Asbestos Exposure Risk Assessment Report" dated Dec, 2013 **From ECOH "Reassessment of Asbestos-Containing Building Materials", dated Dec, 2013
B129	Corridor	Ceiling	Texture Finish 2	Asbestos	*14810-02-ASB-43-B	None Detected	N/A	N/A	Soft, grey texture finish under Texture Finish 1 *From ECOH "Asbestos Exposure Risk Assessment Report" dated Dec, 2013
B129	Corridor	Ceiling	Texture Finish 2	Asbestos	*14810-02-ASB-43-B	None Detected	N/A	N/A	*From ECOH "Asbestos Exposure Risk Assessment Report" dated Dec, 2013
B129	Floor 1: Corridor	Ceiling	Plaster	Asbestos	Not Sampled	Visually Consistent with 16608-B91-PL-ASB-04 16608-B091-ASB-46 (None Detected)	N/A	N/A	
B130	Floor 1: Coat/Shoe Area, Staff Lockers	Floor	Vinyl Floor Tile 7	Asbestos	Not Sampled	Visually consistent with 14075-B91-01 (3% Chrysotile)	N/A	N/A	12" x 12" Beige with White Streak Not Observed During ECOH 2017 Reassessment Survey
B130	Floor 1: Coat/Shoe Area, Staff Lockers	Floor	Vinyl Floor Tile 29	Asbestos	20708-PR0-ASB-05A-C	None Detected	N/A	N/A	12" x 12" Beige with brown/orange/white brushmark, newly installed 2017 Sampled during ECOH 2019 Bulk Sample Survey
B130	Floor 1: Coat/Shoe Area, Staff Lockers	Floor	Mastic - VFT29	Asbestos	20708-PR0-ASB-05A-C	None Detected	N/A	N/A	Sampled during ECOH 2019 Bulk Sample Survey
B130	Floor 1: Coat/Shoe Area, Staff Lockers	Wall	Plaster	Asbestos	Not Sampled	Visually Consistent with *13085-B91-06 16608-B91-PL-ASB-03 (None Detected)	N/A	N/A	
B130	Floor 1: Coat/Shoe Area, Staff Lockers	Wall	Texture Finish 3	Asbestos	Not Sampled	ACM Assumed	92 ft²	Good	
B130	Floor 1: Coat/Shoe Area, Staff Lockers	Wall	Drywall Joint Compound	Asbestos	16608-B091-ASB-22G	2% Chrysotile	60 ft²	Good	Sampled during ECOH 2016 Reassessment Survey
B130	Floor 1: Coat/Shoe Area, Staff Lockers	Ceiling	Paint - Off-White	Lead	Not Sampled	Visually Consistent with 15833-B091-PB-01 (NEGATIVE)	N/A	N/A	
B130	Floor 1: Coat/Shoe Area, Staff Lockers	Ceiling	Plaster	Asbestos	16608-B091-ASB-46A-C	None Detected	N/A	N/A	Sampled during ECOH 2016 Reassessment Survey
B131	Floor 1: HVAC/Fan Room	Floor	Concrete	N/A	N/A	N/A	N/A	N/A	
B131	Floor 1: HVAC/Fan Room	Wall	Texture Finish 3	Asbestos	Not Sampled	ACM Assumed	150 ft²	Good	
B131	Floor 1: HVAC/Fan Room	Wall	Concrete	N/A	N/A	N/A	N/A	N/A	

## APPENDIX I - HAZARDOUS MATERIALS ROOM BY ROOM INVENTORY SHEET

Location Number	Location Name	Building System	Material Observed	Potential Hazardous Material	Sample ID	Analytical Result	Quantity	Condition	Notes/Required Action
B131	Floor 1: HVAC/Fan Room	Ceiling	Concrete	N/A	N/A	N/A	N/A	N/A	
B131	Floor 1: HVAC/Fan Room	Ducts	Paint - Beige	Lead	16608-B091-Pb-05,06	1900 ppm, 1900 ppm (POSITIVE)	N/A	N/A	Sampled during ECOH 2016 Reassessment Survey
B131	Floor 1: HVAC/Fan Room	Other	Flex Connectors	Asbestos	Not Sampled	ACM Assumed	2	Good	2 Flex Connectors
B132	Floor 1: Caretakers Office, Head Caretaker's Office	Floor	Carpet	N/A	N/A	N/A	N/A	N/A	Not Observed During ECOH 2017 Reassessment Survey
B132	Floor 1: Caretakers Office, Head Caretaker's Office	Floor	Vinyl Floor Tile 30	Asbestos	Not Sampled	Visually consistent with 20708-PR0-ASB-06 (None Detected)	N/A	N/A	12" x 12" Peach with brushmark
B132	Floor 1: Caretakers Office, Head Caretaker's Office	Floor	Vinyl Floor Tile 31	Asbestos	20708-PR0-ASB-02A-C	None Detected	N/A	N/A	12"x12" Peach with brushmark Sampled during ECOH 2019 Bulk Sample Survey
B132	Floor 1: Caretakers Office, Head Caretaker's Office	Floor	Mastic - VFT31	Asbestos	20708-PR0-ASB-02A-C	2% Chrysotile	100 ft²	Good	Sampled during ECOH 2019 Bulk Sample Survey
B132	Floor 1: Caretakers Office, Head Caretaker's Office	Wall	Concrete	N/A	N/A	N/A	N/A	N/A	
B132	Floor 1: Caretakers Office, Head Caretaker's Office	Wall	Concrete Block	N/A	N/A	N/A	N/A	N/A	
B132	Floor 1: Caretakers Office, Head Caretaker's Office	Wall	Paint - Cream	Lead	Not Sampled	Visually Consistent with 15833-B091-PB-05A-B (NEGATIVE)	N/A	N/A	
B132	Floor 1: Caretakers Office, Head Caretaker's Office	Ceiling	Plaster	Asbestos	Not Sampled	Visually Consistent with 16608-B91-PL-ASB-04 16608-B091-ASB-46 (None Detected)	N/A	N/A	
B132	Floor 1: Caretakers Office, Head Caretaker's Office	Ducts	Paint - Cream	Lead	Not Sampled	Visually Consistent with 15833-B091-PB-05A-B (NEGATIVE)	N/A	N/A	
B132	Floor 1: Caretakers Office, Head Caretaker's Office	Ducts	Flex Connectors	Asbestos	Not Sampled	ACM Assumed	2	Good	
B133	Floor 1: Caretakers Room	Floor	Vinyl Floor Tile 2	Asbestos	16608-B091-ASB-02A-C	None Detected	N/A	N/A	12" x 12" Beige with brown brushmark Sampled during ECOH 2016 Reassessment Survey
B133	Floor 1: Caretakers Room	Floor	Mastic - VFT2	Asbestos	16608-B091-ASB-02A-C	1% Chrysotile	70 ft²	Good	Sampled during ECOH 2016 Reassessment Survey
B133	Floor 1: Caretakers Room	Wall	Concrete	N/A	N/A	N/A	N/A	N/A	
B133	Floor 1: Caretakers Room	Ceiling	Plaster	Asbestos	Not Sampled	Visually Consistent with 16608-B91-PL-ASB-04 16608-B091-ASB-46 (None Detected)	N/A	N/A	
B134	Floor 1: Caretakers Room	Floor	Vinyl Floor Tile 7	Asbestos	Not Sampled	Visually consistent with 14075-B91-01 (3% Chrysotile)	N/A	N/A	12" x 12" Beige with White Streak Not Observed During ECOH 2017 Reassessment Survey
B134	Floor 1: Caretakers Room	Floor	Vinyl Floor Tile 15	Asbestos	Not Sampled	Visually Consistent with 16608-B091-ASB-09 (None Detected)	N/A	N/A	12" x 12" Grey mosaic
B134	Floor 1: Caretakers Room	Floor	Vinyl Floor Tile 15	Asbestos	Not Sampled	Visually Consistent with 16608-B091-ASB-09 (None Detected)	N/A	N/A	12" x 12" Grey mosaic
B134	Floor 1: Caretakers Room	Wall	Paint - Cream	Lead	Not Sampled	Visually Consistent with 15833-B091-PB-05A-B (NEGATIVE)	N/A	N/A	Not Observed During ECOH 2017 Reassessment Survey
B134	Floor 1: Caretakers Room	Wall	Concrete	N/A	N/A	N/A	N/A	N/A	
B134	Floor 1: Caretakers Room	Ceiling	Concrete	N/A	N/A	N/A	N/A	N/A	
B134	Floor 1: Caretakers Room	Ducts	Paint - Cream	Lead	Not Sampled	Visually Consistent with 15833-B091-PB-05A-B (NEGATIVE)	N/A	N/A	Not Observed During ECOH 2017 Reassessment Survey
B134	Floor 1: Caretakers Room	Ducts	Flex Connectors	Asbestos	Not Sampled	ACM Assumed	N/A	N/A	Not Observed During ECOH 2017 Reassessment Survey
B135	Floor 1: Washroom - Womens	Floor	Ceramic	Lead	Not Sampled	Lead Assumed	N/A	N/A	
B135	Floor 1: Washroom - Womens	Wall	Ceramic	Lead	Not Sampled	Lead Assumed	N/A	N/A	

## APPENDIX I - HAZARDOUS MATERIALS ROOM BY ROOM INVENTORY SHEET

Location Number	Location Name	Building System	Material Observed	Potential Hazardous Material	Sample ID	Analytical Result	Quantity	Condition	Notes/Required Action
B135	Floor 1: Washroom - Womens	Ceiling	Plaster	Asbestos	*13085-B91-07A-C 16870-05-ASB-33	None Detected	N/A	N/A	*From ECOH Reassessment of Asbestos-Containing Building Materials report (for 140 Borough Drive), dated 2010 Sampled during ECOH 2016 Fire Alarm Project
B136	Floor 1: Washroom - Mens	Floor	Ceramic	Lead	Not Sampled	Lead Assumed	N/A	N/A	
B136	Floor 1: Washroom - Mens	Wall	Ceramic	Lead	Not Sampled	Lead Assumed	N/A	N/A	
B136	Floor 1: Washroom - Mens	Ceiling	Plaster	Asbestos	16870-05-ASB-32	None Detected	N/A	N/A	Sampled during ECOH 2016 Fire Alarm Project
B137	Floor 1: Office / Admin. Area, Conference Room 4	Floor	Carpet	N/A	N/A	N/A	N/A	N/A	
B137	Floor 1: Office / Admin. Area, Conference Room 4	Wall	Drywall Joint Compound	Asbestos	Not Sampled	Visually Consistent with 16608-B091-ASB-22 (2% Chrysotile)	N/A	N/A	Not Observed During ECOH 2017 Reassessment Survey
B137	Floor 1: Office / Admin. Area, Conference Room 4	Wall	Plaster	Asbestos	Not Sampled	Visually Consistent with *13085-B91-06 16608-B91-PL-ASB-03 (None Detected)	N/A	N/A	
B137	Floor 1: Office / Admin. Area, Conference Room 4	Ceiling	Drywall Joint Compound	Asbestos	Not Sampled	Visually Consistent with 16608-B091-ASB-34 (None Detected)	N/A	N/A	Not Observed During ECOH 2017 Reassessment Survey
B137	Floor 1: Office / Admin. Area, Conference Room 4	Ceiling	Plaster	Asbestos	Not Sampled	Visually Consistent with 16608-B91-PL-ASB-04 16608-B091-ASB-46 (None Detected)	N/A	N/A	
B138	Prayer Room	Floor	Carpet	N/A	N/A	N/A	N/A	N/A	
B138	Prayer Room	Wall	Texture Finish 3	Asbestos	Not Sampled	ACM Assumed	N/A	Good	Observed within the storage room Not Observed During ECOH 2018 Reassessment Survey
B138	Prayer Room	Wall	Drywall Joint Compound	Asbestos	16608-B091-ASB-23A-C	1% Chrysotile	600 ft²	Good	Sampled during ECOH 2016 Reassessment Survey
B138	Prayer Room	Wall	Plaster	Asbestos	Not Sampled	Visually Consistent with *13085-B91-06 16608-B91-PL-ASB-03 (None Detected)	N/A	N/A	
B138	Prayer Room	Wall	Dark Grey Paint	Lead	25606-Pb-02a,b	470 ppm (Trace concentrations only) NEGATIVE	N/A	N/A	Sampled during ECOH 2020 Pre-Renovation Designated Substances and Hazardous Materials Survey
B138	Prayer Room	Ceiling	Texture Finish 1	Asbestos	*14810-02-ASB-34-A	2% Chrysotile	N/A	Good	Hard, white, surface texture finish *From ECOH "Asbestos Exposure Risk Assessment Report" dated Dec, 2013 Observed within the storage room Not Observed During ECOH 2018 Reassessment Survey
B138	Prayer Room	Ceiling	Texture Finish 2	Asbestos	*14810-02-ASB-34-B	None Detected	N/A	N/A	Soft, grey texture finish under Texture Finish 1 *From ECOH "Asbestos Exposure Risk Assessment Report" dated Dec, 2013 Observed within the storage room
B139	Floor 1: Stairwell	Floor	Carpet	N/A	N/A	N/A	N/A	N/A	
B139	Floor 1: Stairwell	Wall	Plaster	Asbestos	Not Sampled	Visually Consistent with *13085-B91-06 16608-B91-PL-ASB-03 (None Detected)	N/A	N/A	
B139	Floor 1: Stairwell	Wall	Texture Finish 3	Asbestos	Not Sampled	ACM Assumed	390 ft²	Good	
B139	Floor 1: Stairwell	Ceiling	Texture Finish	Asbestos	Not Sampled	ACM Assumed	100 ft²	Good	
B139	Floor 1: Stairwell	Ceiling	Plaster	Asbestos	Not Sampled	Visually Consistent with 16608-B91-PL-ASB-04 16608-B091-ASB-46 (None Detected)	N/A	N/A	
B140	Floor 1: Office / Admin. Area, Conference Room	Floor	Carpet	N/A	N/A	N/A	N/A	N/A	
B140	Floor 1: Office / Admin. Area, Conference Room	Wall	Drywall Joint Compound	Asbestos	Not Sampled	Visually Consistent with 16608-B091-ASB-22 (2% Chrysotile)	870 ft²	Good	
B140	Floor 1: Office / Admin. Area, Conference Room	Ceiling	Drywall Joint Compound	Asbestos	16870-05-ASB-26,27 16608-B091-ASB-35A-C	None Detected	N/A	N/A	Sampled during ECOH 2016 Fire Alarm Project Sampled during ECOH 2016 Reassessment Survey

## APPENDIX I - HAZARDOUS MATERIALS ROOM BY ROOM INVENTORY SHEET

Location Number	Location Name	Building System	Material Observed	Potential Hazardous Material	Sample ID	Analytical Result	Quantity	Condition	Notes/Required Action
B141	Office / Admin. Area,	Floor	Carpet	N/A	N/A	N/A	N/A	N/A	
B141	Office / Admin. Area,	Wall	Drywall Joint Compound	Asbestos	Not Sampled	Visually Consistent with 16608-B091-ASB-22 (2% Chrysotile)	849 ft²	Good	
B141	Office / Admin. Area,	Ceiling	Drywall Joint Compound	Asbestos	Not Sampled	Visually Consistent with 16608-B091-ASB-34 (None Detected)	N/A	N/A	
B142	Staff Lounge	Floor	Carpet	N/A	N/A	N/A	N/A	N/A	
B142	Staff Lounge	Wall	Plaster	N/A	19860-PR2-ASB-03A-03C	None Detected	N/A	N/A	Sampled during ECOH 2019 Pre-Renovation Designated Substances and Hazardous Materials Survey
B142	Staff Lounge	Wall	Mastic - Yellow	Asbestos	19860-PR2-ASB-028B 19860-ASB-01A-01C	None Detected	N/A	N/A	Sampled during ECOH 2019 Pre-Renovation Designated Substances and Hazardous Materials Survey Sampled during ECOH 2019 Member's Lounge and Council Chambers Bulk Sampling Analysis
B142	Staff Lounge	Wall	Carpet	N/A	N/A	N/A	N/A	N/A	
B142	Staff Lounge	Ceiling	Texture Finish 1	Asbestos	Not Sampled	Visually Consistent with 14448-55,-56 (3% Chrysotile)	1200 ft²	Good	Hard, white, surface texture finish
B142	Staff Lounge	Ceiling	Texture Finish 1	Asbestos	18358-ASB-03A-C	None Detected	N/A	N/A	Sampled during ECOH 2017 Reassessment Survey
B142	Staff Lounge	Ceiling	Texture Finish 2	Asbestos	*14375-B-91-01J **14810-02-ASB-27	None Detected	N/A	N/A	Soft, grey texture finish under Texture Finish 1 *From ECOH "Reassessment of Asbestos-Containing Building Materials" report dated Dec, 2013 **From ECOH "Asbestos Exposure Risk Assessment Report", dated Dec, 2013.
B142	Staff Lounge	Staircase	Caulking - Grey	Asbestos	19860-PR2-ASB-036C	None Detected	N/A	N/A	Sampled during ECOH 2019 Pre-Renovation Designated Substances and Hazardous Materials Survey
B143	Floor 1: Washroom	Floor	Ceramic	Lead	Not Sampled	Lead Assumed	N/A	N/A	
B143	Floor 1: Washroom	Wall	Ceramic	Lead	Not Sampled	Lead Assumed	N/A	N/A	
B143	Floor 1: Washroom	Ceiling	Plaster	Asbestos	Not Sampled	Visually Consistent with 16608-B91-PL-ASB-04 16608-B091-ASB-46 (None Detected)	N/A	N/A	
B144	Floor 1: Washroom	Floor	Ceramic	Lead	Not Sampled	Lead Assumed	N/A	N/A	
B144	Floor 1: Washroom	Wall	Ceramic	Lead	Not Sampled	Lead Assumed	N/A	N/A	
B144	Floor 1: Washroom	Ceiling	Plaster	Asbestos	19860-PR2-ASB-023A-023C	None Detected	N/A	N/A	Sampled during ECOH 2019 Pre-Renovation Designated Substances and Hazardous Materials Survey
B145	Floor 1: Kitchen, Kitchen in Staff Lounge	Floor	Vinyl Floor Tile 7	Asbestos	Not Sampled	Visually consistent with 14075-B91-01 (3% Chrysotile)	N/A	N/A	12" x 12" Beige with White Streak Not Observed During ECOH 2017 Reassessment Survey
B145	Floor 1: Kitchen, Kitchen in Staff Lounge	Floor	Vinyl Floor Tile 24	Asbestos	16608-B091-ASB-14A-C	None Detected	N/A	N/A	12" x 12" Black with white brushmark Sampled during ECOH 2016 Reassessment Survey
B145	Floor 1: Kitchen, Kitchen in Staff Lounge	Floor	Mastic - VFT24	Asbestos	16608-B091-ASB-14A-C	None Detected	N/A	N/A	Sampled during ECOH 2016 Reassessment Survey
B145	Floor 1: Kitchen, Kitchen in Staff Lounge	Wall	Plaster	Asbestos	Not Sampled	Visually Consistent with *13085-B91-06 16608-B91-PL-ASB-03 (None Detected)	N/A	N/A	
B145	Floor 1: Kitchen, Kitchen in Staff Lounge	Ceiling	Plaster	Asbestos	Not Sampled	Visually Consistent with 16608-B91-PL-ASB-04 16608-B091-ASB-46 (None Detected)	N/A	N/A	
B146	Stairwell	Floor	Vinyl Floor Tile 7	Asbestos	Not Sampled	Visually consistent with 14075-B91-01 (3% Chrysotile)	45 ft²	Good	12" x 12" Beige with White Streak
B146	Stairwell	Floor	Vinyl Floor Tile 24	Asbestos	Not Sampled	Visually Consistent with 16608-B091-ASB-14 (None Detected)	N/A	N/A	Not Observed During ECOH 2017 Reassessment Survey

## APPENDIX I - HAZARDOUS MATERIALS ROOM BY ROOM INVENTORY SHEET

Location Number	Location Name	Building System	Material Observed	Potential Hazardous Material	Sample ID	Analytical Result	Quantity	Condition	Notes/Required Action
B146	Stairwell	Wall	Plaster	Asbestos	Not Sampled	Visually Consistent with *13085-B91-06 16608-B91-PL-ASB-03 (None Detected)	N/A	N/A	
B146	Stairwell	Ceiling	Plaster	Asbestos	Not Sampled	Visually Consistent with 16608-B91-PL-ASB-04 16608-B091-ASB-46 (None Detected)	N/A	N/A	
B147	Corridor	Floor	Terrazzo	N/A	N/A	N/A	N/A	N/A	
B147	Corridor	Wall	Plaster	Asbestos	16608-B91-PL-ASB-03F	None Detected	N/A	N/A	Sampled during ECOH 2016 Fire Alarm Project
B147	Corridor	Wall	Texture Finish 3	Asbestos	Not Sampled	ACM Assumed	1500 ft²	Good	
B147	Corridor	Wall	Texture Finish 3	Asbestos	Not Sampled	ACM Assumed	4 ft²	Poor	Damaged texture finish on wall across from Loc. B137 observed 2023
B147	Corridor	Ceiling	Texture Finish 1	Asbestos	*14375-B-91-01H **14810-02-ASB-28-A,29-A,30-A	2% Chrysotile	750 ft²	Good	Hard, white, surface texture finish *From ECOH "Reassessment of Asbestos-Containing Building Materials" report dated Dec, 2013 **From ECOH "Asbestos Exposure Risk Assessment Report", dated Dec, 2013.
B147	Corridor	Ceiling	Texture Finish 2	Asbestos	*14375-B-91-01H **14810-02-ASB-28-B,29-B,30-B	None Detected	N/A	N/A	Soft, grey texture finish under Texture Finish 1 *From ECOH "Reassessment of Asbestos-Containing Building Materials" report dated Dec, 2013 **From ECOH "Asbestos Exposure Risk Assessment Report", dated Dec, 2013.
B147	Corridor	Ceiling	Plaster	Asbestos	16608-B91-PL-ASB-04D,G	None Detected	N/A	N/A	Sampled during ECOH 2016 Fire Alarm Project
B148	Corridor	Floor	Terrazzo	N/A	N/A	N/A	N/A	N/A	
B148	Corridor	Wall	Plaster	Asbestos	Not Sampled	Visually Consistent with *13085-B91-06 16608-B91-PL-ASB-03 (None Detected)	N/A	N/A	
B148	Corridor	Wall	Paint - Beige	Lead	16608-B091-Pb-07,08	770 ppm, 720 ppm (NEGATIVE - Trace concentrations only)	N/A	N/A	Sampled during ECOH 2016 Reassessment Survey
B148	Corridor	Wall	Texture Finish 3	Asbestos	Not Sampled	ACM Assumed	800 ft²	Good	
B148	Corridor	Ceiling	Paint - White	Lead	27679-B091-Pb-1	1600 ppm	5 ft²	Poor	Poor white paint observed in 2023 under stairs of Loc.B116
B148	Corridor	Ceiling	Texture Finish 1,2	Asbestos	*14375-B-91-01F	None Detected	N/A	N/A	Hard, white, surface texture finish and underlying soft, grey texture finish (sampled together) *From ECOH Reassessment of Asbestos-Containing Building Materials report dated Dec, 2013
B201	Floor 2: Stairwell	Floor	Concrete	N/A	N/A	N/A	N/A	N/A	
B201	Floor 2: Stairwell	Wall	Concrete	N/A	N/A	N/A	N/A	N/A	
B201	Floor 2: Stairwell	Ceiling	Concrete	N/A	N/A	N/A	N/A	N/A	
B202	Floor 2: Washroom	Floor	Ceramic	Lead	Not Sampled	Lead Assumed	N/A	N/A	
B202	Floor 2: Washroom	Wall	Ceramic	Lead	Not Sampled	Lead Assumed	N/A	N/A	
B202	Floor 2: Washroom	Ceiling	Plaster	Asbestos	Not Sampled	Visually Consistent with 16608-B91-PL-ASB-06 (None Detected)	N/A	N/A	
B203	Floor 2: Washroom	Floor	Ceramic	Lead	Not Sampled	Lead Assumed	N/A	N/A	
B203	Floor 2: Washroom	Wall	Ceramic	Lead	Not Sampled	Lead Assumed	N/A	N/A	
B203	Floor 2: Washroom	Ceiling	Plaster	Asbestos	Not Sampled	Visually Consistent with 16608-B91-PL-ASB-06 (None Detected)	N/A	N/A	
B204	Floor 2: Kitchen	Floor	Vinyl Floor Tile 19	Asbestos	16608-B091-ASB-12A-C	None Detected	N/A	N/A	12" x 12" Green with White Streak Sampled during ECOH 2016 Reassessment Survey



## APPENDIX I - HAZARDOUS MATERIALS ROOM BY ROOM INVENTORY SHEET

Location Number	Location Name	Building System	Material Observed	Potential Hazardous Material	Sample ID	Analytical Result	Quantity	Condition	Notes/Required Action
B204	Floor 2: Kitchen	Floor	Mastic - VFT19	Asbestos	16608-B091-ASB-12A-C	None Detected	N/A	N/A	Sampled during ECOH 2016 Reassessment Survey
B204	Floor 2: Kitchen	Wall	Concrete	N/A	N/A	N/A	N/A	N/A	
B204	Floor 2: Kitchen	Ceiling	Plaster	Asbestos	*13085-B91-09E,F,G	None Detected	N/A	N/A	*From ECOH Reassessment of Asbestos-Containing Building Materials report (for 140 Borough Drive), dated 2010
B205	Floor 2: Corridor	Floor	Carpet	N/A	N/A	N/A	N/A	N/A	
B205	Floor 2: Corridor	Wall	Plaster	Asbestos	Not Sampled	Visually Consistent with 15833-B091-ASB-01 16608-B91-PL-ASB-05 (None Detected)	N/A	N/A	
B205	Floor 2: Corridor	Ceiling	Plaster	Asbestos	16608-B91-PL-ASB-06G	None Detected	N/A	N/A	Sampled during ECOH 2016 Fire Alarm Project
B206	Floor 2: Empty Room, Sitting Area	Floor	Carpet	N/A	N/A	N/A	N/A	N/A	
B206	Floor 2: Empty Room, Sitting Area	Wall	Drywall Joint Compound	Asbestos	16608-B091-ASB-26A-C	None Detected	N/A	N/A	Sampled during ECOH 2016 Reassessment Survey
B206	Floor 2: Empty Room, Sitting Area	Ceiling	Texture Finish	Asbestos	Not Sampled	ACM Assumed	150 ft²	Good	
B206	Floor 2: Empty Room, Sitting Area	Windows	Window Sealers	Asbestos	Not Sampled	ACM Assumed	2	Good	
B207	Meeting Room - E24	Floor	Carpet	N/A	N/A	N/A	N/A	N/A	
B207	Meeting Room - E24	Wall	Drywall Joint Compound	Asbestos	Not Sampled	Visually Consistent with 16608-B091-ASB-26 (None Detected)	N/A	N/A	
B207	Meeting Room - E24	Ceiling	Texture Finish 1	Asbestos	*14810-02-ACM-05-A	None Detected	N/A	N/A	Hard, white, surface texture finish *From ECOH "Asbestos Exposure Risk Assessment Report, dated Dec, 2013
B207	Meeting Room - E24	Ceiling	Texture Finish 1	Asbestos	18358-ASB-04A-C	None Detected	N/A	N/A	Sampled during ECOH 2017 Reassessment Survey
B207	Meeting Room - E24	Ceiling	Texture Finish 2	Asbestos	*14810-02-ACM-05-B	None Detected	N/A	N/A	Soft, grey texture finish under Texture Finish 1 *From ECOH "Asbestos Exposure Risk Assessment Report, dated Dec, 2013
B207	Meeting Room - E24	Ceiling	Texture Finish 1,2	Asbestos	*14810-02-ACM-05-A,B	None Detected	N/A	N/A	*From ECOH "Asbestos Exposure Risk Assessment Report, dated Dec, 2013
B208	Floor 2: Storage Room, Program Storage Room	Floor	Carpet	N/A	N/A	N/A	N/A	N/A	
B208	Floor 2: Storage Room, Program Storage Room	Wall	Drywall Joint Compound	Asbestos	Not Sampled	Visually Consistent with 16608-B091-ASB-26 (None Detected)	N/A	N/A	
B208	Floor 2: Storage Room, Program Storage Room	Wall	Texture Finish 3	Asbestos	Not Sampled	ACM Assumed	100 ft²	Good	
B208	Floor 2: Storage Room, Program Storage Room	Ceiling	Texture Finish	Asbestos	Not Sampled	ACM Assumed	100 ft²	Good	
B209	Office	Floor	Carpet	N/A	N/A	N/A	N/A	N/A	
B209	Office	Wall	Drywall Joint Compound	Asbestos	Not Sampled	Visually Consistent with 16608-B091-ASB-26 (None Detected)	N/A	N/A	
B209	Office	Wall	Texture Finish 3	Asbestos	Not Sampled	ACM Assumed	600 ft²	Good	
B209	Office	Ceiling	Texture Finish	Asbestos	Not Sampled	ACM Assumed	400 ft²	Good	
B210	Floor 2: Stairwell, Stairwell 7	Floor	Carpet	N/A	N/A	N/A	N/A	N/A	
B210	Floor 2: Stairwell, Stairwell 7	Wall	Plaster	Asbestos	20563-B91-ASB-02A-C	None Detected	N/A	N/A	Sampled During ECOH 2019 Reassessment Survey
B210	Floor 2: Stairwell, Stairwell 7	Wall	Paint - Beige	Lead	15170-B91-Pb-08A,B	2200-2700 ppm (POSITIVE)	N/A	Good	*Sampled during ECOH "Designated Substances and Hazardous Materials Assessment" report, dated Nov, 2014
B210	Floor 2: Stairwell, Stairwell 7	Wall	Texture Finish 3	Asbestos	Not Sampled	ACM Assumed	86 ft²	Good	
B210	Floor 2: Stairwell, Stairwell 7	Ceiling	Plaster	Asbestos	16608-B91-PL-ASB-06F	None Detected	N/A	N/A	Sampled during ECOH 2016 Fire Alarm Project
B210	Floor 2: Stairwell, Stairwell 7	Windows	Window Sealers	Asbestos	Not Sampled	ACM Assumed	2	Good	

## APPENDIX I - HAZARDOUS MATERIALS ROOM BY ROOM INVENTORY SHEET

Location Number	Location Name	Building System	Material Observed	Potential Hazardous Material	Sample ID	Analytical Result	Quantity	Condition	Notes/Required Action
B211	Floor 2: Stairwell, Stairwell 7	Floor	Concrete	N/A	N/A	N/A	N/A	N/A	
B211	Floor 2: Stairwell, Stairwell 7	Wall	Concrete	N/A	N/A	N/A	N/A	N/A	
B211	Floor 2: Stairwell, Stairwell 7	Ceiling	Concrete	N/A	N/A	N/A	N/A	N/A	
B212	Floor 2: Corridor	Floor	Carpet	N/A	N/A	N/A	N/A	N/A	
B212	Floor 2: Corridor	Wall	Drywall Joint Compound	Asbestos	Not Sampled	Visually Consistent with 16608-B091-ASB-26 (None Detected)	N/A	N/A	
B212	Floor 2: Corridor	Wall	Plaster	Asbestos	16608-B91-PL-ASB-05G	None Detected	N/A	N/A	Sampled during ECOH 2016 Fire Alarm Project
B212	Floor 2: Corridor	Ceiling	Ceiling Tile 1	Asbestos	Not Sampled	Visually Negative	N/A	N/A	1' x 4' Textured Fiberglass
B212	Floor 2: Corridor	Ceiling	Texture Finish	Asbestos	Not Sampled	ACM Assumed	600 ft²	Good	Above doors and between the corridor and cubicles
B213	Floor 2: Office / Admin. Area	Floor	Carpet	N/A	N/A	N/A	N/A	N/A	
B213	Floor 2: Office / Admin. Area	Wall	Drywall Joint Compound	Asbestos	Not Sampled	Visually Consistent with 16608-B091-ASB-26 (None Detected)	N/A	N/A	
B213	Floor 2: Office / Admin. Area	Ceiling	Ceiling Tile 1	Asbestos	Not Sampled	Visually Negative	N/A	N/A	1' x 4' Textured Fiberglass
B214	Floor 1: Office	Floor	Carpet	N/A	N/A	N/A	N/A	N/A	
B214	Floor 1: Office	Wall	Drywall Joint Compound	Asbestos	Not Sampled	Visually Consistent with 16608-B091-ASB-26 (None Detected)	N/A	N/A	
B214	Floor 1: Office	Ceiling	Ceiling Tile 1	Asbestos	Not Sampled	Visually Negative	N/A	N/A	1' x 4' Textured Fiberglass
B215	Floor 2: Office	Floor	Carpet	N/A	N/A	N/A	N/A	N/A	
B215	Floor 2: Office	Wall	Drywall Joint Compound	Asbestos	Not Sampled	Visually Consistent with 16608-B091-ASB-26 (None Detected)	N/A	N/A	
B215	Floor 2: Office	Ceiling	Ceiling Tile 1	Asbestos	Not Sampled	Visually Negative	N/A	N/A	1' x 4' Textured Fiberglass
B216	Floor 2: Office	Floor	Carpet	N/A	N/A	N/A	N/A	N/A	
B216	Floor 2: Office	Wall	Drywall Joint Compound	Asbestos	Not Sampled	Visually Consistent with 16608-B091-ASB-26 (None Detected)	N/A	N/A	
B216	Floor 2: Office	Ceiling	Ceiling Tile 1	Asbestos	Not Sampled	Visually Negative	N/A	N/A	1' x 4' Textured Fiberglass
B217	Office / Admin. Area, Cubicals	Floor	Carpet	N/A	N/A	N/A	N/A	N/A	
B217	Office / Admin. Area, Cubicals	Wall	Drywall Joint Compound	Asbestos	16608-B091-ASB-25A,B	None Detected	N/A	N/A	Sampled during ECOH 2016 Reassessment Survey
B217	Office / Admin. Area, Cubicals	Ceiling	Ceiling Tile 1	Asbestos	Not Sampled	Visually Negative	N/A	N/A	1' x 4' Textured Fiberglass
B218	Office / Admin. Area, Cubicals	Floor	Carpet	N/A	N/A	N/A	N/A	N/A	
B218	Office / Admin. Area, Cubicals	Wall	Drywall Joint Compound	Asbestos	Not Sampled	Visually Consistent with 16608-B091-ASB-26 (None Detected)	N/A	N/A	
B218	Office / Admin. Area, Cubicals	Wall	Plaster	Asbestos	Not Sampled	Visually Consistent with 15833-B091-ASB-01 16608-B91-PL-ASB-05 (None Detected)	N/A	N/A	
B218	Office / Admin. Area, Cubicals	Ceiling	Ceiling Tile 1	Asbestos	Not Sampled	Visually Negative	N/A	N/A	1' x 4' Textured Fiberglass
B219	Floor 2: Office / Admin. Area, Cubicals	Floor	Carpet	N/A	N/A	N/A	N/A	N/A	

APPENDIX I - HAZARDOUS MATERIALS ROOM BY ROOM INVENTORY SHEET

Location Number	Location Name	Building System	Material Observed	Potential Hazardous Material	Sample ID	Analytical Result	Quantity	Condition	Notes/Required Action
B219	Floor 2: Office / Admin. Area, Cubicals	Wall	Drywall Joint Compound	Asbestos	Not Sampled	Visually Consistent with 16608-B091-ASB-26 (None Detected)	N/A	N/A	
B219	Floor 2: Office / Admin. Area, Cubicals	Wall	Plaster	Asbestos	Not Sampled	Visually Consistent with 15833-B091-ASB-01 16608-B91-PL-ASB-05 (None Detected)	N/A	N/A	
B219	Floor 2: Office / Admin. Area, Cubicals	Ceiling	Ceiling Tile 1	Asbestos	Not Sampled	Visually Negative	N/A	N/A	1' x 4' Textured Fiberglass
B219	Floor 2: Office / Admin. Area, Cubicals	Ceiling	Texture Finish	Asbestos	Not Sampled	ACM Assumed	600 ft²	Good	
B220	Meeting Room - E23	Floor	Carpet	N/A	N/A	N/A	N/A	N/A	
B220	Meeting Room - E23	Wall	Drywall Joint Compound	Asbestos	Not Sampled	Visually Consistent with 16608-B091-ASB-26 (None Detected)	N/A	N/A	
B220	Meeting Room - E23	Wall	Plaster	Asbestos	Not Sampled	Visually Consistent with 15833-B091-ASB-01 16608-B91-PL-ASB-05 (None Detected)	N/A	N/A	
B220	Meeting Room - E23	Ceiling	Texture Finish 1	Asbestos	*14375-B-91-01M **14810-02-ASB-04-A	None Detected	N/A	N/A	Hard, white, surface texture finish *Sample from Reassessment of Asbestos-Containing Building Materials report dated Dec 2013 **Sample from ECOH "Asbestos Exposure Risk Assessment Report" dated Dec 2013
B220	Meeting Room - E23	Ceiling	Texture Finish 2	Asbestos	*14375-B-91-01M **14810-02-ASB-04-B	None Detected	N/A	N/A	Soft, grey texture finish under Texture Finish 1 *From Reassessment of Asbestos-Containing Building Materials report dated Dec 2013 **From ECOH "Asbestos Exposure Risk Assessment Report" dated Dec 2013
B221	Floor 2: AV Room	Floor	Carpet	N/A	N/A	N/A	N/A	N/A	
B221	Floor 2: AV Room	Wall	Drywall Joint Compound	Asbestos	Not Sampled	Visually Consistent with 16608-B091-ASB-26 (None Detected)	N/A	N/A	
B221	Floor 2: AV Room	Wall	Plaster	Asbestos	Not Sampled	Visually Consistent with 15833-B091-ASB-01 16608-B91-PL-ASB-05 (None Detected)	N/A	N/A	Not Observed During ECOH 2017 Reassessment Survey
B221	Floor 2: AV Room	Ceiling	Texture Finish	Asbestos	Not Sampled	ACM Assumed	39 ft²	Good	
B221	Floor 2: AV Room	Ceiling	Texture Finish	Asbestos	18358-ASB-05A-C	None Detected	N/A	N/A	Sampled during ECOH 2017 Reassessment Survey
B222	Floor 2: Storage Room, File Room	Floor	Carpet	N/A	N/A	N/A	N/A	N/A	
B222	Floor 2: Storage Room, File Room	Floor	Vinyl Floor Tile 26	Asbestos	Not Sampled	ACM Assumed	30 ft²	Good	12" x 12" Light Blue with Light and Dark Flecks
B222	Floor 2: Storage Room, File Room	Wall	Drywall Joint Compound	Asbestos	Not Sampled	Visually Consistent with 16608-B091-ASB-26 (None Detected)	N/A	N/A	
B222	Floor 2: Storage Room, File Room	Wall	Texture Finish 3	Asbestos	Not Sampled	ACM Assumed	156 ft²	Good	
B222	Floor 2: Storage Room, File Room	Ceiling	Texture Finish	Asbestos	Not Sampled	ACM Assumed	200 ft²	Good	
B223	Sitting Area	Floor	Carpet	N/A	N/A	N/A	N/A	N/A	
B223	Sitting Area	Wall	Drywall Joint Compound	Asbestos	16608-B091-ASB-25C	None Detected	N/A	N/A	Sampled during ECOH 2016 Reassessment Survey
B223	Sitting Area	Wall	Plaster	Asbestos	Not Sampled	Visually Consistent with 15833-B091-ASB-01 16608-B91-PL-ASB-05 (None Detected)	N/A	N/A	
B223	Sitting Area	Wall	Texture Finish 3	Asbestos	Not Sampled	ACM Assumed	120 ft²	Good	
B223	Sitting Area	Ceiling	Texture Finish	Asbestos	Not Sampled	ACM Assumed	60 ft²	Good	

## APPENDIX I - HAZARDOUS MATERIALS ROOM BY ROOM INVENTORY SHEET

Location Number	Location Name	Building System	Material Observed	Potential Hazardous Material	Sample ID	Analytical Result	Quantity	Condition	Notes/Required Action
B223	Sitting Area	Windows	Window Sealers	Asbestos	Not Sampled	ACM Assumed	2	Good	
B224	Floor 2: Stairwell, Stairwell 8	Floor	Concrete	N/A	N/A	N/A	N/A	N/A	
B224	Floor 2: Stairwell, Stairwell 8	Wall	Concrete	N/A	N/A	N/A	N/A	N/A	
B224	Floor 2: Stairwell, Stairwell 8	Ceiling	Concrete	N/A	N/A	N/A	N/A	N/A	
B225	Floor 2: Caretakers Room, Caretaker Service Room	Floor	Vinyl Floor Tile 11	Asbestos	Not Sampled	Visually Consistent with 16608-B091-ASB-06 (2% Chrysotile)	N/A	N/A	12" x 12" Brown (In closet)
B225	Floor 2: Caretakers Room, Caretaker Service Room	Floor	Carpet	N/A	N/A	N/A	N/A	N/A	
B225	Floor 2: Caretakers Room, Caretaker Service Room	Wall	Plaster	Asbestos	*13085-B91-09A,B	None Detected	N/A	N/A	*From ECOH Reassessment of Asbestos-Containing Building Materials report (for 140 Borough Drive), dated 2010
B225	Floor 2: Caretakers Room, Caretaker Service Room	Ceiling	Paint - Off-White	Lead	15833-B091-PB-01A-B	< 320 ppm, 270 ppm (NEGATIVE - Trace concentrations only)	N/A	N/A	Sampled During ECOH 2015 Reassessment Survey
B225	Floor 2: Caretakers Room, Caretaker Service Room	Ceiling	Plaster	Mould	Not Sampled	Visually Consistent with 16608-B91-PL-ASB-06 (None Detected)	N/A	N/A	10 Suspect Efflorescence Mould
B225	Floor 2: Caretakers Room, Caretaker Service Room	Ceiling	Plaster	Asbestos	15833-B091-ASB-02D-E	None Detected	N/A	N/A	Sampled During ECOH 2015 Reassessment Survey
B226	Floor 2: Corridor	Floor	Carpet	N/A	N/A	N/A	N/A	N/A	
B226	Floor 2: Corridor	Wall	Plaster	Asbestos	16608-B91-PL-ASB-05F	None Detected	N/A	N/A	Sampled during ECOH 2016 Fire Alarm Project
B226	Floor 2: Corridor	Ceiling	Texture Finish 1,2	Asbestos	*14375-B-91-01N, **14810-02-ASB-18	None Detected	N/A	N/A	Hard, white surface texture finish and underlying soft, grey texture finish (sampled together) *From Reassessment of Asbestos-Containing Building Materials report dated Dec, 2013 **From ECOH "Asbestos Exposure Risk Assessment Report", dated Dec, 2013
B227	Floor 2: Closet	Floor	Vinyl Floor Tile 12	Asbestos	16608-B091-ASB-07A-C	2% Chrysotile	21 ft²	Good	12" x 12" Faded Beige Sampled during ECOH 2016 Reassessment Survey
B227	Floor 2: Closet	Wall	Drywall Joint Compound	Asbestos	Not Sampled	Visually Consistent with 16608-B091-ASB-26 (None Detected)	N/A	N/A	
B227	Floor 2: Closet	Wall	Concrete Block	N/A	N/A	N/A	N/A	N/A	
B227	Floor 2: Closet	Ceiling	Plaster	Asbestos	Not Sampled	Visually Consistent with 16608-B91-PL-ASB-06 (None Detected)	N/A	N/A	
B228	Floor 2: Washroom - Mens	Floor	Ceramic	Lead	Not Sampled	Lead Assumed	N/A	N/A	
B228	Floor 2: Washroom - Mens	Wall	Ceramic	Lead	Not Sampled	Lead Assumed	N/A	N/A	
B228	Floor 2: Washroom - Mens	Ceiling	Plaster	Asbestos	Not Sampled	Visually Consistent with 16608-B91-PL-ASB-06 (None Detected)	N/A	N/A	
B229	Floor 2: Washroom - Women's	Floor	Ceramic	Lead	Not Sampled	Lead Assumed	N/A	N/A	
B229	Floor 2: Washroom - Women's	Wall	Ceramic	Lead	Not Sampled	Lead Assumed	N/A	N/A	
B229	Floor 2: Washroom - Women's	Ceiling	Plaster	Asbestos	*13085-B91-09C,D	None Detected	N/A	N/A	*From ECOH Reassessment of Asbestos-Containing Building Materials report (for 140 Borough Drive), dated 2010
B230	Floor 2: Electrical Room	Floor	Vinyl Floor Tile 7	Asbestos	Not Sampled	Visually consistent with 14075-B91-01 (3% Chrysotile)	N/A	N/A	12" x 12" Beige with White Streak Not Observed During ECOH 2017 Reassessment Survey
B230	Floor 2: Electrical Room	Floor	Vinyl Floor Tile 28	Asbestos	Not Sampled	Visually consistent with 20708-PR0-ASB-01 (None Detected)	N/A	N/A	12" x 12" Grey with dark mark, newly installed 2017
B230	Floor 2: Electrical Room	Wall	Concrete	N/A	N/A	N/A	N/A	N/A	
B230	Floor 2: Electrical Room	Ceiling	Concrete	N/A	N/A	N/A	N/A	N/A	

## APPENDIX I - HAZARDOUS MATERIALS ROOM BY ROOM INVENTORY SHEET

Location Number	Location Name	Building System	Material Observed	Potential Hazardous Material	Sample ID	Analytical Result	Quantity	Condition	Notes/Required Action
B230	Floor 2: Electrical Room	Other	Firestop 1	Asbestos	*3838-800-1,2,3 **12642-B91-03A	75% Chrysotile	2 ft²	Good	Grey *Sample information provided by TDSB **From ECOH Reassessment of Asbestos-Containing Building Materials, dated 2009
B231	Floor 2: Office / Admin. Area	Floor	Vinyl Floor Tile 15	Asbestos	Not Sampled	Visually Consistent with 16608-B091-ASB-09 (None Detected)	N/A	N/A	12" x 12" Grey mosaic
B231	Floor 2: Office / Admin. Area	Wall	Drywall Joint Compound	Asbestos	Not Sampled	Visually Consistent with 16608-B091-ASB-26 (None Detected)	N/A	N/A	
B231	Floor 2: Office / Admin. Area	Wall	Plaster	Asbestos	Not Sampled	Visually Consistent with 15833-B091-ASB-01 16608-B91-PL-ASB-05 (None Detected)	N/A	N/A	
B231	Floor 2: Office / Admin. Area	Ceiling	Ceiling Tile 1	Asbestos	Not Sampled	Visually Negative	N/A	N/A	1' x 4' Textured Fiberglass
B232	Floor 2: Office / Admin. Area	Floor	Carpet	N/A	N/A	N/A	N/A	N/A	
B232	Floor 2: Office / Admin. Area	Wall	Drywall Joint Compound	Asbestos	Not Sampled	Visually Consistent with 16608-B091-ASB-26 (None Detected)	N/A	N/A	
B232	Floor 2: Office / Admin. Area	Ceiling	Ceiling Tile 1	Asbestos	Not Sampled	Visually Negative	N/A	N/A	1' x 4' Textured Fiberglass
B233	Floor 2: Office	Floor	Carpet	N/A	N/A	N/A	N/A	N/A	
B233	Floor 2: Office	Wall	Drywall Joint Compound	Asbestos	Not Sampled	Visually Consistent with 16608-B091-ASB-26 (None Detected)	N/A	N/A	
B233	Floor 2: Office	Wall	Plaster	Asbestos	Not Sampled	Visually Consistent with 15833-B091-ASB-01 16608-B91-PL-ASB-05 (None Detected)	N/A	N/A	
B233	Floor 2: Office	Ceiling	Ceiling Tile 1	Asbestos	Not Sampled	Visually Negative	N/A	N/A	1' x 4' Textured Fiberglass
B234	Floor 2: Office	Floor	Carpet	N/A	N/A	N/A	N/A	N/A	
B234	Floor 2: Office	Wall	Drywall Joint Compound	Asbestos	Not Sampled	Visually Consistent with 16608-B091-ASB-26 (None Detected)	N/A	N/A	
B234	Floor 2: Office	Wall	Plaster	Asbestos	Not Sampled	Visually Consistent with 15833-B091-ASB-01 16608-B91-PL-ASB-05 (None Detected)	N/A	N/A	
B234	Floor 2: Office	Ceiling	Ceiling Tile 1	Asbestos	Not Sampled	Visually Negative	N/A	N/A	1' x 4' Textured Fiberglass
B235	Floor 2: Office	Floor	Carpet	N/A	N/A	N/A	N/A	N/A	
B235	Floor 2: Office	Wall	Drywall Joint Compound	Asbestos	Not Sampled	Visually Consistent with 16608-B091-ASB-26 (None Detected)	N/A	N/A	
B235	Floor 2: Office	Wall	Plaster	Asbestos	Not Sampled	Visually Consistent with 15833-B091-ASB-01 16608-B91-PL-ASB-05 (None Detected)	N/A	N/A	
B235	Floor 2: Office	Ceiling	Ceiling Tile 1	Asbestos	Not Sampled	Visually Negative	N/A	N/A	1' x 4' Textured Fiberglass
B236	Floor 2: Office	Floor	Carpet	N/A	N/A	N/A	N/A	N/A	
B236	Floor 2: Office	Wall	Drywall Joint Compound	Asbestos	Not Sampled	Visually Consistent with 16608-B091-ASB-26 (None Detected)	N/A	N/A	
B236	Floor 2: Office	Ceiling	Ceiling Tile 1	Asbestos	Not Sampled	Visually Negative	N/A	N/A	1' x 4' Textured Fiberglass
B237	Floor 2: Health Room, First Aid Room	Floor	Carpet	N/A	N/A	N/A	N/A	N/A	

## APPENDIX I - HAZARDOUS MATERIALS ROOM BY ROOM INVENTORY SHEET

Location Number	Location Name	Building System	Material Observed	Potential Hazardous Material	Sample ID	Analytical Result	Quantity	Condition	Notes/Required Action
B237	Floor 2: Health Room, First Aid Room	Wall	Plaster	Asbestos	Not Sampled	Visually Consistent with 15833-B091-ASB-01 16608-B91-PL-ASB-05 (None Detected)	N/A	N/A	Not Observed During ECOH 2017 Reassessment Survey
B237	Floor 2: Health Room, First Aid Room	Wall	Drywall Joint Compound	Asbestos	16608-B091-ASB-25D	None Detected	N/A	N/A	Sampled during ECOH 2016 Reassessment Survey
B237	Floor 2: Health Room, First Aid Room	Ceiling	Ceiling Tile 1	Asbestos	Not Sampled	Visually Negative	N/A	N/A	1' x 4' Textured Fiberglass
B237	Floor 2: Health Room, First Aid Room	Ceiling	Texture Finish	Asbestos	Not Sampled	ACM Assumed	50 ft²	Good	
B238	Floor 2: Office / Admin. Area	Floor	Carpet	N/A	N/A	N/A	N/A	N/A	
B238	Floor 2: Office / Admin. Area	Wall	Drywall Joint Compound	Asbestos	Not Sampled	Visually Consistent with 16608-B091-ASB-26 (None Detected)	N/A	N/A	
B238	Floor 2: Office / Admin. Area	Ceiling	Ceiling Tile 1	Asbestos	Not Sampled	Visually Negative	N/A	N/A	1' x 4' Textured Fiberglass
B238	Floor 2: Office / Admin. Area	Ceiling	Texture Finish	Asbestos	Not Sampled	ACM Assumed	100 ft²	Good	
B239	Floor 2: Office / Admin. Area, Meeting Room E21	Floor	Carpet	N/A	N/A	N/A	N/A	N/A	
B239	Floor 2: Office / Admin. Area, Meeting Room E21	Wall	Drywall Joint Compound	Asbestos	Not Sampled	Visually Consistent with 16608-B091-ASB-26 (None Detected)	N/A	N/A	
B239	Floor 2: Office / Admin. Area, Meeting Room E21	Wall	Plaster	Asbestos	Not Sampled	Visually Consistent with 15833-B091-ASB-01 16608-B91-PL-ASB-05 (None Detected)	N/A	N/A	
B239	Floor 2: Office / Admin. Area, Meeting Room E21	Ceiling	Plaster	Asbestos	Not Sampled	Visually Consistent with 16608-B91-PL-ASB-06 (None Detected)	N/A	N/A	
B240	Floor 2: Office / Admin. Area, Meeting Room E22	Floor	Carpet	N/A	N/A	N/A	N/A	N/A	
B240	Floor 2: Office / Admin. Area, Meeting Room E22	Wall	Plaster	Asbestos	*15170-B91-06A-C	None Detected	N/A	N/A	*Sampled during ECOH "Designated Substances and Hazardous Materials Assessment" report, dated Nov, 2014
B240	Floor 2: Office / Admin. Area, Meeting Room E22	Wall	Drywall Joint Compound	Asbestos	16608-B091-ASB-25E	None Detected	N/A	N/A	Sampled during ECOH 2016 Reassessment Survey
B240	Floor 2: Office / Admin. Area, Meeting Room E22	Wall	Paint - Grey	Lead	*15170-B91-Pb-09A,B	N/A	N/A	N/A	*Sampled during ECOH "Designated Substances and Hazardous Materials Assessment" report, dated Nov, 2014
B240	Floor 2: Office / Admin. Area, Meeting Room E22	Ceiling	Plaster	Asbestos	Not Sampled	Visually Consistent with 16608-B91-PL-ASB-06 (None Detected)	N/A	N/A	
B241	Exit next to Meeting Room	Floor	Terrazzo	N/A	N/A	N/A	N/A	N/A	
B241	Exit next to Meeting Room	Wall	Drywall Joint Compound	Asbestos	*15170-B91-07A,B,C	None Detected	N/A	N/A	*Sampled during ECOH "Designated Substances and Hazardous Materials Assessment" report, dated Nov, 2014
B241	Exit next to Meeting Room	Wall	Paint - Beige	Lead	15170-B91-Pb-10A,B	1100-1700 ppm (POSITIVE)	90 ft²	Good	*Sampled during ECOH "Designated Substances and Hazardous Materials Assessment" report, dated Nov, 2014
B241	Exit next to Meeting Room	Wall	Texture Finish 3	Asbestos	Not Sampled	ACM Assumed	85 ft²	Good	
B241	Exit next to Meeting Room	Ceiling	Plaster	Asbestos	16608-B091-ASB-47A-C	None Detected	N/A	N/A	Sampled during ECOH 2016 Reassessment Survey
B241	Exit next to Meeting Room	Ceiling	Paint - Off-White	Lead	Not Sampled	Visually Consistent with 15833-B091-PB-01 (NEGATIVE)	N/A	N/A	
B242	Office	Floor	Carpet	N/A	N/A	N/A	N/A	N/A	
B242	Office	Wall	Drywall Joint Compound	Asbestos	16608-B091-ASB-25F,G	None Detected	N/A	N/A	Sampled during ECOH 2016 Reassessment Survey
B242	Office	Wall	Plaster	Asbestos	Not Sampled	Visually Consistent with 15833-B091-ASB-01 16608-B91-PL-ASB-05 (None Detected)	N/A	N/A	Not Observed During ECOH 2017 Reassessment Survey
B242	Office	Wall	Texture Finish 3	Asbestos	Not Sampled	ACM Assumed	81 ft²	Good	

## APPENDIX I - HAZARDOUS MATERIALS ROOM BY ROOM INVENTORY SHEET

Location Number	Location Name	Building System	Material Observed	Potential Hazardous Material	Sample ID	Analytical Result	Quantity	Condition	Notes/Required Action
B242	Office	Ceiling	Texture Finish	Asbestos	16608-B091-ASB-51A-C	None Detected	N/A	N/A	Sampled during ECOH 2016 Reassessment Survey
B243	Floor 2: Stairwell	Floor	Vinyl Floor Tile 7	Asbestos	Not Sampled	Visually consistent with 14075-B91-01 (3% Chrysotile)	306 ft²	Good	12" x 12" Beige with White Streak
B243	Floor 2: Stairwell	Wall	Concrete	N/A	N/A	N/A	N/A	N/A	
B243	Floor 2: Stairwell	Ceiling	Plaster	Asbestos	16608-B91-PL-ASB-06E	None Detected	N/A	N/A	Sampled during ECOH 2016 Fire Alarm Project
B243	Floor 2: Stairwell	Ceiling	Concrete	N/A	N/A	N/A	N/A	N/A	
B244	Floor 2: Empty Room, Ramp	Floor	Carpet	N/A	N/A	N/A	N/A	N/A	
B244	Floor 2: Empty Room, Ramp	Wall	Paint - White	Lead	Not Sampled	Visually Consistent with 15833-B091-PB-03 (NEGATIVE)	N/A	N/A	
B244	Floor 2: Empty Room, Ramp	Wall	Plaster	Asbestos	15833-B091-ASB-01B	None Detected	N/A	N/A	Sampled During ECOH 2015 Reassessment Survey
B244	Floor 2: Empty Room, Ramp	Wall	Texture Finish 3	Asbestos	Not Sampled	ACM Assumed	155 ft²	Good	
B244	Floor 2: Empty Room, Ramp	Ceiling	Drywall Joint Compound	Asbestos	16608-B091-ASB-37A	5% Chrysotile	200 ft²	Good	1 foot trim near windows Sampled during ECOH 2016 Reassessment Survey
B244	Floor 2: Empty Room, Ramp	Ceiling	Ceiling Tile 1	Asbestos	Not Sampled	Visually Negative	N/A	N/A	1' x 4' Textured Fiberglass
B245	Floor 2: Entrance Foyer	Floor	Terrazzo	N/A	N/A	N/A	N/A	N/A	
B245	Floor 2: Entrance Foyer	Wall	Plaster	Asbestos	Not Sampled	Visually Consistent with 15833-B091-ASB-01 16608-B91-PL-ASB-05 (None Detected)	N/A	N/A	
B245	Floor 2: Entrance Foyer	Wall	Texture Finish 3	Asbestos	Not Sampled	ACM Assumed	540 ft²	Good	
B245	Floor 2: Entrance Foyer	Ceiling	Texture Finish 1	Asbestos	*12642-B91-01A	0.75% Chrysotile	250 ft²	Good	Hard, white, surface texture finish *From ECOH Reassessment of Asbestos-Containing Building Materials report, dated 2009
B246	Floor 2: Stairwell/ Outer Edge of 2nd Floor	Floor	Carpet	N/A	N/A	N/A	N/A	N/A	
B246	Floor 2: Stairwell/ Outer Edge of 2nd Floor	Wall	Plaster	Asbestos	Not Sampled	Visually Consistent with 15833-B091-ASB-01 16608-B91-PL-ASB-05 (None Detected)	N/A	N/A	
B246	Floor 2: Stairwell/ Outer Edge of 2nd Floor	Ceiling	Texture Finish	Asbestos	Not Sampled	ACM Assumed	1500 ft²	Good	
B247	Floor 2: Office / Admin. Area, Cubicles	Floor	Carpet	N/A	N/A	N/A	N/A	N/A	
B247	Floor 2: Office / Admin. Area, Cubicles	Wall	Plaster	Asbestos	15833-B091-ASB-01C 16608-B91-PL-ASB-05E	None Detected	N/A	N/A	Sampled During ECOH 2015 Reassessment Survey Sampled during ECOH 2016 Fire Alarm Project
B247	Floor 2: Office / Admin. Area, Cubicles	Wall	Texture Finish 3	Asbestos	*3838-221-4 to -7	Not Analyzed (Stop Positive) (1.2-3% Chrysotile)	1000 ft²	Good	3 SF Damaged - Above Stairs, Too High to Sample *Sample Information Provided by TDSB
B247	Floor 2: Office / Admin. Area, Cubicles	Ceiling	Drywall Joint Compound	Asbestos	16608-B091-ASB-37B,C	Not Analyzed Stop Positive (5% Chrysotile)	500 ft²	Good	1 foot trim surrounding view to atrium Sampled during ECOH 2016 Reassessment Survey
B247	Floor 2: Office / Admin. Area, Cubicles	Ceiling	Texture Finish	Asbestos	*3838-320-6,-7	None Detected	N/A	N/A	*Sample Information Provided by TDSB
B247	Floor 2: Office / Admin. Area, Cubicles	Ceiling	Ceiling Tile 1	Asbestos	Not Sampled	Visually Negative	N/A	N/A	1' x 4' Textured Fiberglass
B248	Floor 2: Electrical Room, Restricted Area - Server	Floor	Vinyl Floor Tile 7	Asbestos	Not Sampled	Visually consistent with 14075-B91-01 (3% Chrysotile)	65 ft²	Unknown	12" x 12" Beige with White Streak
B248	Floor 2: Electrical Room, Restricted Area - Server	Wall	Plywood	N/A	N/A	N/A	N/A	N/A	
B248	Floor 2: Electrical Room, Restricted Area - Server	Ceiling	Ceiling Tile 9	Asbestos	Not Sampled	Visually Consistent with 16608-B91-CT-08 (1% Chrysotile)	10 ft²	Unknown	2' x 4' Pinprick with long fissure

APPENDIX I - HAZARDOUS MATERIALS ROOM BY ROOM INVENTORY SHEET

Location Number	Location Name	Building System	Material Observed	Potential Hazardous Material	Sample ID	Analytical Result	Quantity	Condition	Notes/Required Action
B248	Floor 2: Electrical Room, Restricted Area - Server	Ceiling	Ceiling Tile 12	Asbestos	Not Sampled	Visually consistent with 20708-PR0-ASB-08 (None Detected)	N/A	N/A	2' x 4' Pinprick with small fissure
B301	Floor 3: Stairwell, Stairwell 8	Floor	Concrete	N/A	N/A	N/A	N/A	N/A	
B301	Floor 3: Stairwell, Stairwell 8	Wall	Concrete	N/A	N/A	N/A	N/A	N/A	
B301	Floor 3: Stairwell, Stairwell 8	Ceiling	Concrete	N/A	N/A	N/A	N/A	N/A	
B302	Floor 3: Washroom	Floor	Ceramic	Lead	Not Sampled	Lead Assumed	N/A	N/A	
B302	Floor 3: Washroom	Wall	Ceramic	Lead	Not Sampled	Lead Assumed	N/A	N/A	
B302	Floor 3: Washroom	Ceiling	Plaster	Asbestos	Not Sampled	Visually Consistent with 16608-B91-PL-ASB-08 (None Detected)	N/A	N/A	
B303	Floor 3: Kitchen	Floor	Vinyl Floor Tile 19	Asbestos	Not Sampled	Visually Consistent with 16608-B091-ASB-12 (None Detected)	N/A	N/A	12" x 12" Green with white streaks
B303	Floor 3: Kitchen	Wall	Plaster	Asbestos	Not Sampled	Visually Consistent with 16608-B91-PL-ASB-07 (2% Chrysotile)	226 ft²	Good	
B303	Floor 3: Kitchen	Ceiling	Plaster	Asbestos	*13085-B91-11A-C	None Detected	N/A	N/A	*From ECOH Reassessment of Asbestos-Containing Building Materials report (for 140 Borough Drive), dated 2010
B304	Floor 3: Washroom	Floor	Ceramic	Lead	Not Sampled	Lead Assumed	N/A	N/A	
B304	Floor 3: Washroom	Wall	Ceramic	Lead	Not Sampled	Lead Assumed	N/A	N/A	
B304	Floor 3: Washroom	Wall	Plaster	Asbestos	Not Sampled	Visually Consistent with 16608-B91-PL-ASB-07 (2% Chrysotile)	100 ft²	Good	Sampled during ECOH 2016 Fire Alarm Project
B304	Floor 3: Washroom	Ceiling	Plaster	Asbestos	Not Sampled	Visually Consistent with 16608-B91-PL-ASB-08 (None Detected)	N/A	N/A	
B305	Floor 3: Empty Room, Sitting Area	Floor	Carpet	N/A	N/A	N/A	N/A	N/A	
B305	Floor 3: Empty Room, Sitting Area	Wall	Plaster	Asbestos	16608-B91-PL-ASB-07D	Not Analyzed Stop Positive (2% Chrysotile)	374 ft²	Good	Sampled during ECOH 2016 Fire Alarm Project
B305	Floor 3: Empty Room, Sitting Area	Ceiling	Plaster	Asbestos	16608-B91-PL-ASB-08C	None Detected	N/A	N/A	Sampled during ECOH 2016 Fire Alarm Project
B305	Floor 3: Empty Room, Sitting Area	Ceiling	Texture Finish	Asbestos	Not Sampled	ACM Assumed	150 ft²	Good	
B305	Floor 3: Empty Room, Sitting Area	Windows	Window Sealers	Asbestos	Not Sampled	ACM Assumed	2	Good	
B306	Floor 3: Office / Admin. Area, CTMI Office	Floor	Carpet	N/A	N/A	N/A	N/A	N/A	
B306	Floor 3: Office / Admin. Area, CTMI Office	Wall	Drywall Joint Compound	Asbestos	Not Sampled	Visually Consistent with 16608-B091-ASB-29 (None Detected)	N/A	N/A	
B306	Floor 3: Office / Admin. Area, CTMI Office	Wall	Plaster	Asbestos	Not Sampled	Visually Consistent with 16608-B91-PL-ASB-07 (2% Chrysotile)	272 ft²	Unknown	
B306	Floor 3: Office / Admin. Area, CTMI Office	Ceiling	Texture Finish	Asbestos	Not Sampled	ACM Assumed	200 ft²	Unknown	
B306	Floor 3: Office / Admin. Area, CTMI Office	Ceiling	Texture Finish	Asbestos	Not Sampled	ACM Assumed	1 ft²	Poor	1 SF of debris observed near the entrance of the room (location not accessed during 2022 to determine current condition)
B306	Floor 3: Office / Admin. Area, CTMI Office	Ceiling	Plaster	Asbestos	16608-B91-PL-ASB-08E	None Detected	N/A	N/A	Sampled during ECOH 2016 Fire Alarm Project
B307	Open Office/Cubicle Space	Floor	Carpet	N/A	N/A	N/A	N/A	N/A	
B307	Open Office/Cubicle Space	Wall	Drywall Joint Compound	Asbestos	Not Sampled	Visually Consistent with 16608-B091-ASB-29 (None Detected)	N/A	N/A	



## APPENDIX I - HAZARDOUS MATERIALS ROOM BY ROOM INVENTORY SHEET

Location Number	Location Name	Building System	Material Observed	Potential Hazardous Material	Sample ID	Analytical Result	Quantity	Condition	Notes/Required Action
B307	Open Office/Cubicle Space	Ceiling	Texture Finish 1,2	Asbestos	*14810-02-ASB-19	None Detected	N/A	N/A	Hard, white, surface texture finish and underlying soft, grey texture finish (sampled together) *From ECOH "Asbestos Exposure Risk Assessment Report, dated Dec, 2013
B307	Open Office/Cubicle Space	Ceiling	Ceiling Tile 1	Asbestos	Not Sampled	Visually Negative	N/A	N/A	1' x 4' Textured Fiberglass
B307	Open Office/Cubicle Space	Ceiling	Plaster	Asbestos	16608-B91-PL-ASB-08D	None Detected	N/A	N/A	Sampled during ECOH 2016 Fire Alarm Project
B307	Open Office/Cubicle Space	Windows	Window Sealers	Asbestos	Not Sampled	ACM Assumed	30	Good	
B308	Floor 3: Office / Admin. Area, Room 34 1/2	Floor	Vinyl Floor Tile 9	Asbestos	Not Sampled	ACM Assumed	100 ft²	Unknown	12" x 12" Blue-grey with white streak
B308	Floor 3: Office / Admin. Area, Room 34 1/2	Floor	Vinyl Floor Tile 16	Asbestos	Not Sampled	ACM Assumed	15 ft²	Unknown	12" x 12" Grey with white streak
B308	Floor 3: Office / Admin. Area, Room 34 1/2	Wall	Drywall Joint Compound	Asbestos	Not Sampled	Visually Consistent with 16608-B091-ASB-29 (None Detected)	N/A	N/A	
B308	Floor 3: Office / Admin. Area, Room 34 1/2	Wall	Plaster	Asbestos	Not Sampled	Visually Consistent with 16608-B91-PL-ASB-07 (2% Chrysotile)	200 ft²	Unknown	
B308	Floor 3: Office / Admin. Area, Room 34 1/2	Ceiling	Texture Finish	Asbestos	Not Sampled	ACM Assumed	123 ft²	Unknown	
B309	Floor 3: Office / Admin. Area, Meeting Rooms 33 & 34	Floor	Carpet	N/A	N/A	N/A	N/A	N/A	
B309	Floor 3: Office / Admin. Area, Meeting Rooms 33 & 34	Wall	Drywall Joint Compound	Asbestos	Not Sampled	Visually Consistent with 16608-B091-ASB-29 (None Detected)	N/A	N/A	
B309	Floor 3: Office / Admin. Area, Meeting Rooms 33 & 34	Wall	Plaster	Asbestos	Not Sampled	Visually Consistent with 16608-B91-PL-ASB-07 (2% Chrysotile)	385 ft²	Good	
B309	Floor 3: Office / Admin. Area, Meeting Rooms 33 & 34	Ceiling	Texture Finish	Asbestos	Not Sampled	ACM Assumed	385 ft²	Good	
B310	Floor 3: Stairwell	Floor	Carpet	N/A	N/A	N/A	N/A	N/A	
B310	Floor 3: Stairwell	Wall	Plaster	Asbestos	Not Sampled	Visually Consistent with 16608-B91-PL-ASB-07 (2% Chrysotile)	172 ft²	Good	
B310	Floor 3: Stairwell	Wall	Texture Finish 3	Asbestos	Not Sampled	ACM Assumed	172 ft²	Good	
B310	Floor 3: Stairwell	Ceiling	Plaster	Asbestos	16608-B91-PL-ASB-08B	None Detected	N/A	N/A	Sampled during ECOH 2016 Fire Alarm Project
B311	Floor 3: Stairwell, Stairwell 7	Floor	Concrete	N/A	N/A	N/A	N/A	N/A	
B311	Floor 3: Stairwell, Stairwell 7	Wall	Paint - White	Lead	Not Sampled	Visually Consistent with 15833-B091-PB-03 (NEGATIVE)	N/A	N/A	
B311	Floor 3: Stairwell, Stairwell 7	Wall	Concrete	N/A	N/A	N/A	N/A	N/A	
B311	Floor 3: Stairwell, Stairwell 7	Ceiling	Concrete	N/A	N/A	N/A	N/A	N/A	
B312	Floor 3: Storage Room, Administrative Records	Floor	Carpet	N/A	N/A	N/A	N/A	N/A	
B312	Floor 3: Storage Room, Administrative Records	Wall	Drywall Joint Compound	Asbestos	Not Sampled	Visually Consistent with 16608-B091-ASB-29 (None Detected)	N/A	N/A	
B312	Floor 3: Storage Room, Administrative Records	Wall	Texture Finish 3	Asbestos	Not Sampled	ACM Assumed	400 ft²	Good	
B312	Floor 3: Storage Room, Administrative Records	Ceiling	Texture Finish 1,2	Asbestos	*14375-B-91-010 **14810-02-ASB-06	ACM Assumed	200 ft²	Good	Hard, white, surface texture finish and underlying soft, grey texture finish (sampled together) *Sample from Reassessment of Asbestos-Containing Building Materials report dated November 2013 **From ECOH "Asbestos Exposure Risk Assessment Report" dated Dec 2013
B312	Floor 3: Storage Room, Administrative Records	Ceiling	Texture Finish 1,2	Asbestos	*14810-02-ASB-06	None Detected	N/A	N/A	*From ECOH "Asbestos Exposure Risk Assessment Report" dated Dec 2013
B313	Floor 3: Corridor	Floor	Carpet	N/A	N/A	N/A	N/A	N/A	

## APPENDIX I - HAZARDOUS MATERIALS ROOM BY ROOM INVENTORY SHEET

Location Number	Location Name	Building System	Material Observed	Potential Hazardous Material	Sample ID	Analytical Result	Quantity	Condition	Notes/Required Action
B313	Floor 3: Corridor	Wall	Plaster	Asbestos	16608-B91-PL-ASB-07C	Not Analyzed Stop Positive (2% Chrysotile)	1000 ft²	Good	Sampled during ECOH 2016 Fire Alarm Project
B313	Floor 3: Corridor	Wall	Drywall Joint Compound	Asbestos	16608-B091-ASB-29C	None Detected	N/A	N/A	Sampled during ECOH 2016 Reassessment Survey
B313	Floor 3: Corridor	Ceiling	Ceiling Tile 1	Asbestos	Not Sampled	Visually Negative	N/A	N/A	1' x 4' Textured Fiberglass
B313	Floor 3: Corridor	Ceiling	Plaster	Asbestos	Not Sampled	Visually Consistent with 16608-B91-PL-ASB-08 (None Detected)	N/A	N/A	
B313	Floor 3: Corridor	Ceiling	Texture Finish	Asbestos	Not Sampled	ACM Assumed	200 ft²	Good	
B314	OSR Room	Floor	Carpet	N/A	N/A	N/A	N/A	N/A	
B314	OSR Room	Wall	Drywall Joint Compound	Asbestos	16608-B091-ASB-29D	None Detected	N/A	N/A	Sampled during ECOH 2016 Reassessment Survey
B314	OSR Room	Wall	Texture Finish 3	Asbestos	Not Sampled	ACM Assumed	450 ft²	Good	
B314	OSR Room	Ceiling	Texture Finish 1	Asbestos	*14375-B-91-01P **13810-02-ASB-07-A	None Detected	N/A	N/A	Hard, white, surface texture finish *Sample from Reassessment of Asbestos-Containing Building Materials report dated November 2013 **Sample from ECOH "Asbestos Exposure Risk Assessment Report" dated Dec 2013
B314	OSR Room	Ceiling	Texture Finish 2	Asbestos	*14375-B-91-01P **13810-02-ASB-07-B	None Detected	N/A	N/A	Soft, grey texture finish under Texture Finish 1 *From Reassessment of Asbestos-Containing Building Materials report dated Dec 2013 **From ECOH "Asbestos Exposure Risk Assessment Report" dated Dec 2013
B315	Floor 3: Empty Room, Sitting Area	Floor	Carpet	N/A	N/A	N/A	N/A	N/A	
B315	Floor 3: Empty Room, Sitting Area	Wall	Plaster	Asbestos	Not Sampled	Visually Consistent with 16608-B91-PL-ASB-07 (2% Chrysotile)	1008 ft²	Good	Sampled during ECOH 2016 Fire Alarm Project
B315	Floor 3: Empty Room, Sitting Area	Wall	Texture Finish 3	Asbestos	Not Sampled	ACM Assumed	185 ft²	Good	
B315	Floor 3: Empty Room, Sitting Area	Ceiling	Texture Finish 1	Asbestos	Not Sampled	Visually Consistent with 14448-55,-56 (3% Chrysotile)	100 ft²	Good	Hard, white, surface texture finish
B315	Floor 3: Empty Room, Sitting Area	Ceiling	Texture Finish 2	Asbestos	*14810-02-ASB-20	None Detected	N/A	N/A	Soft, grey texture finish under Texture Finish 1 *From ECOH "Asbestos Exposure Risk Assessment Report, dated Dec, 2013
B316	Floor 3: Stairwell	Floor	Concrete	N/A	N/A	N/A	N/A	N/A	
B316	Floor 3: Stairwell	Wall	Concrete	N/A	N/A	N/A	N/A	N/A	
B316	Floor 3: Stairwell	Ceiling	Concrete	N/A	N/A	N/A	N/A	N/A	
B317	Floor 3: Corridor	Floor	Carpet	N/A	N/A	N/A	N/A	N/A	
B317	Floor 3: Corridor	Wall	Plaster	Asbestos	16608-B91-PL-ASB-07B	Not Analyzed Stop Positive (2% Chrysotile)	816 ft²	Good	Sampled during ECOH 2016 Fire Alarm Project
B317	Floor 3: Corridor	Ceiling	Texture Finish 1	Asbestos	Not Sampled	Visually Consistent with 14448-55,-56 (3% Chrysotile)	300 ft²	Good	Hard, white, surface texture finish
B317	Floor 3: Corridor	Ceiling	Texture Finish 1	Asbestos	18358-ASB-06A-C	None Detected	300 ft²	Good	Sampled during ECOH 2017 Reassessment Survey
B317	Floor 3: Corridor	Ceiling	Texture Finish 2	Asbestos	*14375-B-91-01Q **15170-B91-08A-C	None Detected	N/A	N/A	Soft, grey texture finish under Texture Finish 1 *From Reassessment of Asbestos-Containing Building Materials report dated Dec, 2013 **From ECOH "Designated Substances and Hazardous Materials Assessment" report, dated Nov, 2014
B318	Floor 3: Office / Admin. Area, Speech Language Pathology Services	Floor	Vinyl Floor Tile 14	Asbestos	Not Sampled	Visually consistent with 140803152-0001 (3.2% Chrysotile)	N/A	N/A	12" x 12" Grey (Under Carpet) Not Observed During ECOH 2017 Reassessment Survey
B318	Floor 3: Office / Admin. Area, Speech Language Pathology Services	Floor	Vinyl Floor Tile 5	Asbestos	Not Sampled	Visually Consistent with 16608-B091-ASB-04 (2% Chrysotile)	N/A	N/A	12" x 12" beige with white linear streak Not Observed During ECOH 2017 Reassessment Survey

## APPENDIX I - HAZARDOUS MATERIALS ROOM BY ROOM INVENTORY SHEET

Location Number	Location Name	Building System	Material Observed	Potential Hazardous Material	Sample ID	Analytical Result	Quantity	Condition	Notes/Required Action
B318	Floor 3: Office / Admin. Area, Speech Language Pathology	Floor	Carpet	N/A	N/A	N/A	N/A	N/A	
B318	Floor 3: Office / Admin. Area, Speech Language Pathology	Floor	Vinyl Floor Tile 12	Asbestos	Not Sampled	ACM Assumed	150 ft²	Good	12"x12" Faded Beige Under Carpet
B318	Floor 3: Office / Admin. Area, Speech Language Pathology	Floor	Carpet	N/A	N/A	N/A	N/A	N/A	
B318	Floor 3: Office / Admin. Area, Speech Language Pathology Services	Wall	Plaster	Asbestos	Not Sampled	Visually Consistent with 16608-B91-PL-ASB-07 (2% Chrysotile)	503 ft²	Good	
B318	Floor 3: Office / Admin. Area, Speech Language Pathology Services	Ceiling	Plaster	Asbestos	Not Sampled	Visually Consistent with 16608-B91-PL-ASB-08 (None Detected)	N/A	N/A	
B319	Office	Floor	Carpet	N/A	N/A	N/A	N/A	N/A	
B319	Office	Wall	Drywall Joint Compound	Asbestos	Not Sampled	Visually Consistent with 16608-B091-ASB-29 (None Detected)	N/A	N/A	
B319	Office	Wall	Texture Finish 3	Asbestos	Not Sampled	ACM Assumed	100 ft²	Good	
B319	Office	Wall	Plaster	Asbestos	Not Sampled	Visually Consistent with 16608-B91-PL-ASB-07 (2% Chrysotile)	100 ft²	Good	
B319	Office	Ceiling	Texture Finish 1,2	Asbestos	*14375-B-91-01R **14810-02-ASB-23	None Detected	N/A	N/A	Hard, white, surface texture finish and underlying soft, grey texture finish (sampled together) *From Reassessment of Asbestos-Containing Building Materials report dated Dec 2013 **From ECOH "Asbestos Exposure Risk Assessment Report" dated Dec 2013
B320	Floor 3: Office / Admin. Area, Meeting Room - E3	Floor	Carpet	N/A	N/A	N/A	N/A	N/A	
B320	Floor 3: Office / Admin. Area, Meeting Room - E3	Wall	Plaster	Asbestos	Not Sampled	Visually Consistent with 16608-B91-PL-ASB-07 (2% Chrysotile)	991 ft²	Good	
B320	Floor 3: Office / Admin. Area, Meeting Room - E3	Ceiling	Plaster	Asbestos	Not Sampled	Visually Consistent with 16608-B91-PL-ASB-08 (None Detected)	N/A	N/A	
B321	Floor 3: Corridor	Floor	Carpet	N/A	N/A	N/A	N/A	N/A	
B321	Floor 3: Corridor	Wall	Plaster	Asbestos	Not Sampled	Visually Consistent with 16608-B91-PL-ASB-07 (2% Chrysotile)	614 ft²	Good	
B321	Floor 3: Corridor	Ceiling	Ceiling Tile 1	Asbestos	Not Sampled	Visually Negative	N/A	N/A	1' x 4' Textured Fiberglass
B321	Floor 3: Corridor	Ceiling	Texture Finish 1	Asbestos	*12642-B91-01B	Not Analyzed (Stop Positive) (0.75% Chrysotile)	100 ft²	Good	*From ECOH Reassessment of Asbestos-Containing Building Materials report dated 2009
B322	Floor 3: Office / Admin. Area, Northeast Psychology Test	Floor	Carpet	N/A	N/A	N/A	N/A	N/A	
B322	Floor 3: Office / Admin. Area, Northeast Psychology Test	Wall	Drywall Joint Compound	Asbestos	Not Sampled	Visually Consistent with 16608-B091-ASB-29 (None Detected)	N/A	N/A	
B322	Floor 3: Office / Admin. Area, Northeast Psychology Test	Wall	Plaster	Asbestos	Not Sampled	Visually Consistent with 16608-B91-PL-ASB-07 (2% Chrysotile)	150 ft²	Good	
B322	Floor 3: Office / Admin. Area, Northeast Psychology Test	Ceiling	Ceiling Tile 1	Asbestos	Not Sampled	Visually Negative	N/A	N/A	1' x 4' Textured Fiberglass
B322	Floor 3: Office / Admin. Area, Northeast Psychology Test	Ceiling	Texture Finish	Asbestos	Not Sampled	ACM Assumed	150 ft²	Good	
B323	Floor 3: Office / Admin. Area, Interview Room 2	Floor	Carpet	N/A	N/A	N/A	N/A	N/A	
B323	Floor 3: Office / Admin. Area, Interview Room 2	Wall	Drywall Joint Compound	Asbestos	16608-B091-ASB-29A,B	None Detected	N/A	N/A	Sampled during ECOH 2016 Reassessment Survey
B323	Floor 3: Office / Admin. Area, Interview Room 2	Ceiling	Drywall Joint Compound	Asbestos	16608-B091-ASB-39A	Subsequent Samples 16608-B091-ASB-39 (2% Chrysotile)	417 ft²	Good	Sampled during ECOH 2016 Reassessment Survey
B323	Floor 3: Office / Admin. Area, Interview Room 2	Ceiling	Plaster	Asbestos	16608-B91-PL-ASB-08F	None Detected	N/A	Good	Sampled during ECOH 2016 Fire Alarm Project

## APPENDIX I - HAZARDOUS MATERIALS ROOM BY ROOM INVENTORY SHEET

Location Number	Location Name	Building System	Material Observed	Potential Hazardous Material	Sample ID	Analytical Result	Quantity	Condition	Notes/Required Action
B324	Floor 3: Office / Admin. Area, Support Services	Floor	Carpet	N/A	N/A	N/A	N/A	N/A	
B324	Floor 3: Office / Admin. Area, Support Services	Wall	Drywall Joint Compound	Asbestos	Not Sampled	Visually Consistent with 16608-B091-ASB-29 (None Detected)	N/A	Good	
B324	Floor 3: Office / Admin. Area, Support Services	Ceiling	Drywall Joint Compound	Asbestos	16608-B091-ASB-39B	<b>Subsequent Samples 16608-B091-ASB-39 (2% Chrysotile)</b>	363 ft²	Good	Sampled during ECOH 2016 Reassessment Survey
B325	Floor 3: Caretakers Room, Caretaker Services	Floor	Vinyl Floor Tile 14	Asbestos	Not Sampled	<b>Visually consistent with 140803152-0001 (3.2% Chrysotile)</b>	N/A	N/A	12" x 12" Grey <b>Not Observed During ECOH 2017 Reassessment Survey</b>
B325	Floor 3: Caretakers Room, Caretaker Services	Floor	Vinyl Floor Tile 5	Asbestos	Not Sampled	<b>Visually Consistent with 16608-B091-ASB-04 (2% Chrysotile)</b>	N/A	N/A	12" x 12" beige with white linear streak <b>Not Observed During ECOH 2017 Reassessment Survey</b>
B325	Floor 3: Caretakers Room, Caretaker Services	Floor	Vinyl Floor Tile 12	Asbestos	20708-PR0-ASB-03A-C	None Detected	N/A	N/A	12"x12" Faded Beige Sampled during ECOH 2019 Bulk Sample Survey
B325	Floor 3: Caretakers Room, Caretaker Services	Floor	Mastic - VFT12	Asbestos	20708-PR0-ASB-03A-C	<b>2% Chrysotile</b>	50 ft²	Good	Sampled during ECOH 2019 Bulk Sample Survey
B325	Floor 3: Caretakers Room, Caretaker Services	Wall	Concrete	N/A	N/A	N/A	N/A	N/A	
B325	Floor 3: Caretakers Room, Caretaker Services	Ceiling	Plaster	Asbestos	16608-B091-ASB-48A-C	None Detected	N/A	N/A	Sampled during ECOH 2016 Reassessment Survey
B326	Floor 3: Washroom - Mens	Floor	Ceramic	Lead	Not Sampled	<b>Lead Assumed</b>	N/A	N/A	
B326	Floor 3: Washroom - Mens	Wall	Ceramic	Lead	Not Sampled	<b>Lead Assumed</b>	N/A	N/A	
B326	Floor 3: Washroom - Mens	Ceiling	Plaster	Asbestos	Not Sampled	Visually Consistent with 16608-B91-PL-ASB-08 (None Detected)	N/A	N/A	
B327	Floor 3: Washroom - Womens	Floor	Ceramic	Lead	Not Sampled	<b>Lead Assumed</b>	N/A	N/A	
B327	Floor 3: Washroom - Womens	Wall	Ceramic	Lead	Not Sampled	<b>Lead Assumed</b>	N/A	N/A	
B327	Floor 3: Washroom - Womens	Wall	Plaster	Asbestos	Not Sampled	<b>Visually Consistent with 16608-B91-PL-ASB-07 (2% Chrysotile)</b>	100 ft²	Good	Sampled during ECOH 2016 Fire Alarm Project
B327	Floor 3: Washroom - Womens	Ceiling	Plaster	Asbestos	16608-B91-PL-ASB-08G	None Detected	N/A	N/A	Sampled during ECOH 2016 Fire Alarm Project
B328	Floor 3: Electrical Room	Floor	Vinyl Floor Tile 14	Asbestos	*040718322-0001	<b>4.1 to 8.2% Chrysotile</b>	N/A	N/A	12" x 12" Grey *From Fisher Building Environmental Audit report dated Aug 2007 <b>Not Observed During ECOH 2017 Reassessment Survey</b>
B328	Floor 3: Electrical Room	Floor	Vinyl Floor Tile 15	Asbestos	Not Sampled	Visually Consistent with 16608-B091-ASB-09 (None Detected)	N/A	N/A	12" x 12" Grey mosaic
B328	Floor 3: Electrical Room	Floor	Vinyl Floor Tile 5	Asbestos	Not Sampled	<b>Visually Consistent with 16608-B091-ASB-04 (2% Chrysotile)</b>	N/A	N/A	12" x 12" beige with white linear streak <b>Not Observed During ECOH 2017 Reassessment Survey</b>
B328	Floor 3: Electrical Room	Floor	Vinyl Floor Tile 15	Asbestos	Not Sampled	Visually Consistent with 16608-B091-ASB-09 (None Detected)	N/A	N/A	12" x 12" Grey mosaic
B328	Floor 3: Electrical Room	Floor	Vinyl Floor Tile 28	Asbestos	Not Sampled	Visually consistent with 20708-PR0-ASB-01 (None Detected)	N/A	N/A	12" x 12" Grey with dark mark, newly installed 2017
B328	Floor 3: Electrical Room	Floor	Concrete	N/A	N/A	N/A	N/A	N/A	
B328	Floor 3: Electrical Room	Wall	Concrete	N/A	N/A	N/A	N/A	N/A	
B328	Floor 3: Electrical Room	Ceiling	Concrete	N/A	N/A	N/A	N/A	N/A	
B328	Floor 3: Electrical Room	Other	Firestop 1	Asbestos	Not Sampled	<b>Visually consistent with 12642-B91-03 (75% Chrysotile)</b>	4 ft²	Good	Grey
B329	Floor 3: Electrical Room, Restricted Area - Server	Floor	Vinyl Floor Tile 7	Asbestos	Not Sampled	<b>Visually consistent with 14075-B91-01 (3% Chrysotile)</b>	65 ft²	Unknown	12" x 12" Beige with White Streak

APPENDIX I - HAZARDOUS MATERIALS ROOM BY ROOM INVENTORY SHEET

Location Number	Location Name	Building System	Material Observed	Potential Hazardous Material	Sample ID	Analytical Result	Quantity	Condition	Notes/Required Action
B329	Floor 3: Electrical Room, Restricted Area - Server	Wall	Plywood	N/A	N/A	N/A	N/A	N/A	
B329	Floor 3: Electrical Room, Restricted Area - Server	Ceiling	Ceiling Tile 9	Asbestos	Not Sampled	Visually Consistent with 16608-B91-CT-08 (1% Chrysotile)	10 ft²	Unknown	2' x 4' Pinprick with long fissure
B329	Floor 3: Electrical Room, Restricted Area - Server	Ceiling	Ceiling Tile 12	Asbestos	Not Sampled	Visually consistent with 20708-PR0-ASB-08 (Non Detected)	N/A	N/A	2' x 4' Pinprick with small fissure
B330	Floor 3: Office / Admin. Area, Chief Social Work Office	Floor	Carpet	N/A	N/A	N/A	N/A	N/A	
B330	Floor 3: Office / Admin. Area, Chief Social Work Office	Wall	Drywall Joint Compound	Asbestos	Not Sampled	Visually Consistent with 16608-B091-ASB-29 (None Detected)	N/A	N/A	
B330	Floor 3: Office / Admin. Area, Chief Social Work Office	Wall	Plaster	Asbestos	Not Sampled	Visually Consistent with 16608-B91-PL-ASB-07 (2% Chrysotile)	100 ft²	Good	
B330	Floor 3: Office / Admin. Area, Chief Social Work Office	Ceiling	Ceiling Tile 1	Asbestos	Not Sampled	Visually Negative	N/A	N/A	1' x 4' Textured Fiberglass
B331	Floor 3: Office	Floor	Carpet	N/A	N/A	N/A	N/A	N/A	
B331	Floor 3: Office	Wall	Drywall Joint Compound	Asbestos	Not Sampled	Visually Consistent with 16608-B091-ASB-29 (None Detected)	N/A	N/A	
B331	Floor 3: Office	Wall	Plaster	Asbestos	Not Sampled	Visually Consistent with 16608-B91-PL-ASB-07 (2% Chrysotile)	99 ft²	Good	
B331	Floor 3: Office	Ceiling	Ceiling Tile 1	Asbestos	Not Sampled	Visually Negative	N/A	N/A	1' x 4' Textured Fiberglass
B332	Floor 3: Office / Admin. Area, Chief Psychological Services Room	Floor	Carpet	N/A	N/A	N/A	N/A	N/A	
B332	Floor 3: Office / Admin. Area, Chief Psychological Services Room	Wall	Drywall Joint Compound	Asbestos	Not Sampled	Visually Consistent with 16608-B091-ASB-29 (None Detected)	N/A	N/A	
B332	Floor 3: Office / Admin. Area, Chief Psychological Services Room	Wall	Plaster	Asbestos	Not Sampled	Visually Consistent with 16608-B91-PL-ASB-07 (2% Chrysotile)	201 ft²	Good	
B332	Floor 3: Office / Admin. Area, Chief Psychological Services Room	Ceiling	Ceiling Tile 1	Asbestos	Not Sampled	Visually Negative	N/A	N/A	1' x 4' Textured Fiberglass
B333	Floor 3: Office	Floor	Carpet	N/A	N/A	N/A	N/A	N/A	
B333	Floor 3: Office	Wall	Drywall Joint Compound	Asbestos	Not Sampled	Visually Consistent with 16608-B091-ASB-29 (None Detected)	N/A	N/A	
B333	Floor 3: Office	Wall	Plaster	Asbestos	Not Sampled	Visually Consistent with 16608-B91-PL-ASB-07 (2% Chrysotile)	191 ft²	Good	
B333	Floor 3: Office	Ceiling	Ceiling Tile 1	Asbestos	Not Sampled	Visually Negative	N/A	N/A	1' x 4' Textured Fiberglass
B334	Floor 3: Office / Admin. Area, Safe Schools NE Office	Floor	Carpet	N/A	N/A	N/A	N/A	N/A	
B334	Floor 3: Office / Admin. Area, Safe Schools NE Office	Wall	Drywall Joint Compound	Asbestos	Not Sampled	Visually Consistent with 16608-B091-ASB-29 (None Detected)	N/A	N/A	
B334	Floor 3: Office / Admin. Area, Safe Schools NE Office	Ceiling	Ceiling Tile 1	Asbestos	Not Sampled	Visually Negative	N/A	N/A	1' x 4' Textured Fiberglass
B335	Floor 3: Office	Floor	Carpet	N/A	N/A	N/A	N/A	N/A	
B335	Floor 3: Office	Wall	Drywall Joint Compound	Asbestos	Not Sampled	Visually Consistent with 16608-B091-ASB-29 (None Detected)	N/A	N/A	
B335	Floor 3: Office	Ceiling	Ceiling Tile 1	Asbestos	Not Sampled	Visually Negative	N/A	N/A	1' x 4' Textured Fiberglass
B336	Floor 3: Office / Admin. Area, Speech-Language Services	Floor	Carpet	N/A	N/A	N/A	N/A	N/A	

## APPENDIX I - HAZARDOUS MATERIALS ROOM BY ROOM INVENTORY SHEET

Location Number	Location Name	Building System	Material Observed	Potential Hazardous Material	Sample ID	Analytical Result	Quantity	Condition	Notes/Required Action
B336	Floor 3: Office / Admin. Area, Speech-Language Services	Wall	Drywall Joint Compound	Asbestos	Not Sampled	Visually Consistent with 16608-B091-ASB-29 (None Detected)	N/A	N/A	
B336	Floor 3: Office / Admin. Area, Speech-Language Services	Ceiling	Texture Finish	Asbestos	Not Sampled	ACM Assumed	400 ft²	Good	
B336	Floor 3: Office / Admin. Area, Speech-Language Services	Ceiling	Ceiling Tile 1	Asbestos	Not Sampled	Visually Negative	N/A	N/A	1' x 4' Textured Fiberglass
B337	Floor 3: Office / Admin. Area	Floor	Carpet	N/A	N/A	N/A	N/A	N/A	
B337	Floor 3: Office / Admin. Area	Wall	Drywall Joint Compound	Asbestos	Not Sampled	Visually Consistent with 16608-B091-ASB-29 (None Detected)	N/A	N/A	
B337	Floor 3: Office / Admin. Area	Ceiling	Ceiling Tile 1	Asbestos	Not Sampled	Visually Negative	N/A	N/A	1' x 4' Textured Fiberglass
B337	Floor 3: Office / Admin. Area	Other	Drywall Joint Compound	Asbestos	Not Sampled	ACM Assumed	N/A	N/A	Horizontal Drywall Bulkhead
B338	Floor 3: Office	Floor	Carpet	N/A	N/A	N/A	N/A	N/A	
B338	Floor 3: Office	Wall	Drywall Joint Compound	Asbestos	Not Sampled	Visually Consistent with 16608-B091-ASB-29 (None Detected)	N/A	N/A	
B338	Floor 3: Office	Ceiling	Ceiling Tile 1	Asbestos	Not Sampled	Visually Negative	N/A	N/A	1' x 4' Textured Fiberglass
B338	Floor 3: Office	Other	Drywall Joint Compound	Asbestos	Not Sampled	ACM Assumed	N/A	N/A	Horizontal Drywall Bulkhead
B339	Floor 3: Office	Floor	Carpet	N/A	N/A	N/A	N/A	N/A	
B339	Floor 3: Office	Wall	Drywall Joint Compound	Asbestos	Not Sampled	Visually Consistent with 16608-B091-ASB-29 (None Detected)	N/A	N/A	
B339	Floor 3: Office	Ceiling	Ceiling Tile 1	Asbestos	Not Sampled	Visually Negative	N/A	N/A	1' x 4' Textured Fiberglass
B339	Floor 3: Office	Other	Drywall Joint Compound	Asbestos	Not Sampled	ACM Assumed	N/A	N/A	Horizontal Drywall Bulkhead
B340	Floor 3: Office / Admin. Area, Cubicles	Floor	Carpet	N/A	N/A	N/A	N/A	N/A	
B340	Floor 3: Office / Admin. Area, Cubicles	Wall	Plaster	Asbestos	Not Sampled	Visually Consistent with 16608-B91-PL-ASB-07 (2% Chrysotile)	750 ft²	Good	
B340	Floor 3: Office / Admin. Area, Cubicles	Ceiling	Texture Finish	Asbestos	Not Sampled	ACM Assumed	1500 ft²	Good	
B341	Floor 3: Office / Admin. Area, Cubicles	Floor	Carpet	N/A	N/A	N/A	N/A	N/A	
B341	Floor 3: Office / Admin. Area, Cubicles	Wall	Drywall Joint Compound	Asbestos	16608-B091-ASB-29E,F	None Detected	N/A	N/A	Sampled during ECOH 2016 Reassessment Survey
B341	Floor 3: Office / Admin. Area, Cubicles	Wall	Texture Finish 3	Asbestos	Not Sampled	ACM Assumed	100 ft²	Good	
B341	Floor 3: Office / Admin. Area, Cubicles	Ceiling	Ceiling Tile 1	Asbestos	Not Sampled	Visually Negative	N/A	N/A	1' x 4' Textured Fiberglass
B341	Floor 3: Office / Admin. Area, Cubicles	Ceiling	Texture Finish	Asbestos	Not Sampled	ACM Assumed	25 ft²	Good	
B341	Floor 3: Office / Admin. Area, Cubicles	Windows	Window Sealers	Asbestos	Not Sampled	ACM Assumed	25	Good	
B342	Floor 3: Office / Admin. Area, Cubicles	Floor	Carpet	N/A	N/A	N/A	N/A	N/A	
B342	Floor 3: Office / Admin. Area, Cubicles	Wall	Plaster	Asbestos	Not Sampled	Visually Consistent with 16608-B91-PL-ASB-07 (2% Chrysotile)	4000 ft²	Good	
B342	Floor 3: Office / Admin. Area, Cubicles	Ceiling	Ceiling Tile 1	Asbestos	Not Sampled	Visually Negative	N/A	N/A	1' x 4' Textured Fiberglass
B343	Floor 3: Office / Admin. Area, Central Transcript Office	Floor	Carpet	N/A	N/A	N/A	N/A	N/A	
B343	Floor 3: Office / Admin. Area, Central Transcript Office	Wall	Drywall Joint Compound	Asbestos	16608-B091-ASB-29G	None Detected	N/A	N/A	Sampled during ECOH 2016 Reassessment Survey

## APPENDIX I - HAZARDOUS MATERIALS ROOM BY ROOM INVENTORY SHEET

Location Number	Location Name	Building System	Material Observed	Potential Hazardous Material	Sample ID	Analytical Result	Quantity	Condition	Notes/Required Action
B343	Floor 3: Office / Admin. Area, Central Transcript Office	Wall	Texture Finish 3	Asbestos	Not Sampled	ACM Assumed	125 ft²	Good	
B343	Floor 3: Office / Admin. Area, Central Transcript Office	Ceiling	Texture Finish	Asbestos	Not Sampled	ACM Assumed	150 ft²	Good	
B343	Floor 3: Office / Admin. Area, Central Transcript Office	Windows	Window Sealers	Asbestos	Not Sampled	ACM Assumed	4	Good	
B344	Floor 3: Entrance Foyer, Lobby for 3rd Floor	Floor	Carpet	N/A	N/A	N/A	N/A	N/A	
B344	Floor 3: Entrance Foyer, Lobby for 3rd Floor	Wall	Paint - Cream	Lead	Not Sampled	Visually Consistent with 15833-B091-PB-05A-B (NEGATIVE)	N/A	N/A	
B344	Floor 3: Entrance Foyer, Lobby for 3rd Floor	Wall	Plaster	Asbestos	Not Sampled	Visually Consistent with 16608-B91-PL-ASB-07 (2% Chrysotile)	393 ft²	Good	
B344	Floor 3: Entrance Foyer, Lobby for 3rd Floor	Wall	Texture Finish 3	Asbestos	Not Sampled	ACM Assumed	393 ft²	Good	
B344	Floor 3: Entrance Foyer, Lobby for 3rd Floor	Ceiling	Drywall Joint Compound	Asbestos	16608-B091-ASB-39C-E	2% Chrysotile	394 ft²	Good	Sampled during ECOH 2016 Reassessment Survey
B344	Floor 3: Entrance Foyer, Lobby for 3rd Floor	Ceiling	Texture Finish	Asbestos	Not Sampled	ACM Assumed	200 ft²	Good	
B344	Floor 3: Entrance Foyer, Lobby for 3rd Floor	Ceiling	Texture Finish	Asbestos	18358-ASB-07A-C	None Detected	N/A	Good	Sampled during ECOH 2017 Reassessment Survey
B345	Floor 3: Stairwell, Stairwell 5	Floor	Vinyl Floor Tile 7	Asbestos	Not Sampled	Visually consistent with 14075-B91-01 (3% Chrysotile)	100 ft²	Good	12" x 12" Beige with White Streak In Vestibule
B345	Floor 3: Stairwell, Stairwell 5	Wall	Concrete	N/A	N/A	N/A	N/A	N/A	
B345	Floor 3: Stairwell, Stairwell 5	Wall	Plaster	Asbestos	16608-B91-PL-ASB-07A	2% Chrysotile	100 ft²	Good	Sampled during ECOH 2016 Fire Alarm Project
B345	Floor 3: Stairwell, Stairwell 5	Ceiling	Plaster	Asbestos	16608-B91-PL-ASB-08A	None Detected	N/A	N/A	Sampled during ECOH 2016 Fire Alarm Project
B345	Floor 3: Stairwell, Stairwell 5	Ceiling	Concrete	N/A	N/A	N/A	N/A	N/A	
B401	Floor 4: Stairwell, Stairwell 8	Floor	Concrete	N/A	N/A	N/A	N/A	N/A	
B401	Floor 4: Stairwell, Stairwell 8	Wall	Concrete	N/A	N/A	N/A	N/A	N/A	
B401	Floor 4: Stairwell, Stairwell 8	Ceiling	Concrete	N/A	N/A	N/A	N/A	N/A	
B401	Floor 4: Stairwell, Stairwell 8	Pipe	Parging Cement	Asbestos	Not Sampled	Visually consistent with 040718392-0018,0019 (30% Chrysotile)	1 Fitting	Good	
B402	Floor 4: Stairwell, Sitting area by Stairwell 8	Floor	Carpet	N/A	N/A	N/A	N/A	N/A	
B402	Floor 4: Stairwell, Sitting area by Stairwell 8	Wall	Plaster	Asbestos	16608-B91-PL-ASB-09D	None Detected	N/A	N/A	Sampled during ECOH 2016 Fire Alarm Project
B402	Floor 4: Stairwell, Sitting area by Stairwell 8	Ceiling	Drywall Joint Compound	Asbestos	Not Sampled	Visually Consistent with 16608-B091-ASB-41 (None Detected)	N/A	N/A	
B402	Floor 4: Stairwell, Sitting area by Stairwell 8	Ceiling	Texture Finish	Asbestos	Not Sampled	ACM Assumed	100 ft²	Good	
B402	Floor 4: Stairwell, Sitting area by Stairwell 8	Windows	Window Sealers	Asbestos	Not Sampled	ACM Assumed	2	Good	
B403	Floor 4: Washroom - Men's	Floor	Ceramic	Lead	Not Sampled	Lead Assumed	N/A	N/A	
B403	Floor 4: Washroom - Men's	Wall	Ceramic	Lead	Not Sampled	Lead Assumed	N/A	N/A	
B403	Floor 4: Washroom - Men's	Ceiling	Plaster	Asbestos	*13085-B91-10A,B	None Detected	N/A	N/A	*From ECOH Reassessment of Asbestos-Containing Building Materials report (for 140 Borough Drive), dated 2010
B404	Floor 4: Washroom - Women's	Floor	Ceramic	Lead	Not Sampled	Lead Assumed	N/A	N/A	
B404	Floor 4: Washroom - Women's	Wall	Ceramic	Lead	Not Sampled	Lead Assumed	N/A	N/A	

## APPENDIX I - HAZARDOUS MATERIALS ROOM BY ROOM INVENTORY SHEET

Location Number	Location Name	Building System	Material Observed	Potential Hazardous Material	Sample ID	Analytical Result	Quantity	Condition	Notes/Required Action
B404	Floor 4: Washroom - Women's	Wall	Plaster	Asbestos	Not Sampled	Visually Consistent with 16608-B91-PL-ASB-09 None Detected	N/A	N/A	Sampled during ECOH 2016 Fire Alarm Project
B404	Floor 4: Washroom - Women's	Ceiling	Plaster	Asbestos	*13085-B91-10C 16608-B91-PL-ASB-10C	None Detected	N/A	N/A	*From ECOH Reassessment of Asbestos-Containing Building Materials report (for 140 Borough Drive), dated 2010 Sampled during ECOH 2016 Fire Alarm Project
B405	Floor 4: Kitchen	Floor	Vinyl Floor Tile 8	Asbestos	16608-B091-ASB-05A-C	None Detected	N/A	N/A	12" x 12" Blue with white brushmark Sampled during ECOH 2016 Reassessment Survey
B405	Floor 4: Kitchen	Floor	Mastic - VFT8	Asbestos	16608-B091-ASB-05A-C	None Detected	N/A	N/A	Sampled during ECOH 2016 Reassessment Survey
B405	Floor 4: Kitchen	Wall	Drywall Joint Compound	Asbestos	16608-B091-ASB-30A	None Detected	N/A	N/A	Sampled during ECOH 2016 Reassessment Survey
B405	Floor 4: Kitchen	Ceiling	Drywall Joint Compound	Asbestos	16608-B091-ASB-41A	None Detected	N/A	N/A	Sampled during ECOH 2016 Reassessment Survey
B406	Floor 4: Office / Admin. Area	Floor	Carpet	N/A	N/A	N/A	N/A	N/A	
B406	Floor 4: Office / Admin. Area	Wall	Plaster	Asbestos	Not Sampled	Visually Consistent with 16608-B91-PL-ASB-09 None Detected	N/A	N/A	
B406	Floor 4: Office / Admin. Area	Ceiling	Plaster	Asbestos	Not Sampled	Visually Consistent with *13085-B91-10 16608-B91-PL-ASB-10 (None Detected)	N/A	N/A	
B406	Floor 4: Office / Admin. Area	Windows	Window Sealers	Asbestos	Not Sampled	ACM Assumed	2	Good	
B407	Floor 4: Office	Floor	Carpet	N/A	N/A	N/A	N/A	N/A	
B407	Floor 4: Office	Wall	Drywall Joint Compound	Asbestos	Not Sampled	Visually Consistent with 16608-B091-ASB-30 (None Detected)	N/A	N/A	
B407	Floor 4: Office	Ceiling	Plaster	Asbestos	Not Sampled	Visually Consistent with *13085-B91-10 16608-B91-PL-ASB-10 (None Detected)	N/A	N/A	
B407	Floor 4: Office	Windows	Window Sealers	Asbestos	Not Sampled	ACM Assumed	3	Good	
B408	Floor 4: Office / Admin. Area	Floor	Carpet	N/A	N/A	N/A	N/A	N/A	
B408	Floor 4: Office / Admin. Area	Wall	Drywall Joint Compound	Asbestos	Not Sampled	Visually Consistent with 16608-B091-ASB-30 (None Detected)	N/A	N/A	
B408	Floor 4: Office / Admin. Area	Ceiling	Drywall Joint Compound	Asbestos	Not Sampled	Visually Consistent with 16608-B091-ASB-41 (None Detected)	N/A	N/A	
B408	Floor 4: Office / Admin. Area	Windows	Window Sealers	Asbestos	Not Sampled	ACM Assumed	4	Good	
B409	Floor 4: Office / Admin. Area, Meeting Room - E42	Floor	Carpet	N/A	N/A	N/A	N/A	N/A	
B409	Floor 4: Office / Admin. Area, Meeting Room - E42	Wall	Drywall Joint Compound	Asbestos	Not Sampled	Visually Consistent with 16608-B091-ASB-30 (None Detected)	N/A	N/A	
B409	Floor 4: Office / Admin. Area, Meeting Room - E42	Wall	Plaster	Asbestos	Not Sampled	Visually Consistent with 16608-B91-PL-ASB-09 None Detected	N/A	N/A	
B409	Floor 4: Office / Admin. Area, Meeting Room - E42	Ceiling	Plaster	Asbestos	Not Sampled	Visually Consistent with *13085-B91-10 16608-B91-PL-ASB-10 (None Detected)	N/A	N/A	
B409	Floor 4: Office / Admin. Area, Meeting Room - E42	Structure	Plaster Column Enclosure	Asbestos	Not Sampled	ACM Assumed	50 ft²	Unknown	
B410	Floor 4: Office / Admin. Area, Meeting Room E41	Floor	Carpet	N/A	N/A	N/A	N/A	N/A	
B410	Floor 4: Office / Admin. Area, Meeting Room E41	Wall	Drywall Joint Compound	Asbestos	Not Sampled	Visually Consistent with 16608-B091-ASB-30 (None Detected)	N/A	N/A	



## APPENDIX I - HAZARDOUS MATERIALS ROOM BY ROOM INVENTORY SHEET

Location Number	Location Name	Building System	Material Observed	Potential Hazardous Material	Sample ID	Analytical Result	Quantity	Condition	Notes/Required Action
B410	Floor 4: Office / Admin. Area, Meeting Room E41	Ceiling	Plaster	Asbestos	Not Sampled	Visually Consistent with *13085-B91-10 16608-B91-PL-ASB-10 (None Detected)	N/A	N/A	
B410	Floor 4: Office / Admin. Area, Meeting Room E41	Structure	Plaster Column Enclosure	Asbestos	Not Sampled	ACM Assumed	50 ft²	Good	
B411	Floor 4: Stairwell, Stairwell 7	Floor	Carpet	N/A	N/A	N/A	N/A	N/A	
B411	Floor 4: Stairwell, Stairwell 7	Wall	Paint - White	Lead	Not Sampled	Visually Consistent with 15833-B091-PB-03 (NEGATIVE)	N/A	N/A	
B411	Floor 4: Stairwell, Stairwell 7	Wall	Texture Finish 3	Asbestos	Not Sampled	ACM Assumed	200 ft²	Good	
B411	Floor 4: Stairwell, Stairwell 7	Ceiling	Plaster	Asbestos	Not Sampled	Visually Consistent with *13085-B91-10 16608-B91-PL-ASB-10 (None Detected)	N/A	N/A	
B411	Floor 4: Stairwell, Stairwell 7	Windows	Window Sealers	Asbestos	Not Sampled	ACM Assumed	2	Good	
B412	Floor 4: Office / Admin. Area	Floor	Carpet	N/A	N/A	N/A	N/A	N/A	
B412	Floor 4: Office / Admin. Area	Wall	Drywall Joint Compound	Asbestos	Not Sampled	Visually Consistent with 16608-B091-ASB-30 (None Detected)	N/A	N/A	
B412	Floor 4: Office / Admin. Area	Ceiling	Ceiling Tile 1	Asbestos	Not Sampled	Visually Negative	N/A	N/A	1' x 4' Textured Fiberglass
B413	Floor 4: Office / Admin. Area, Cubicles	Floor	Carpet	N/A	N/A	N/A	N/A	N/A	
B413	Floor 4: Office / Admin. Area, Cubicles	Wall	Drywall Joint Compound	Asbestos	Not Sampled	Visually Consistent with 16608-B091-ASB-30 (None Detected)	N/A	N/A	
B413	Floor 4: Office / Admin. Area, Cubicles	Ceiling	Texture Finish	Asbestos	Not Sampled	ACM Assumed	200 ft²	Good	
B413	Floor 4: Office / Admin. Area, Cubicles	Ceiling	Ceiling Tile 1	Asbestos	Not Sampled	Visually Negative	N/A	N/A	1' x 4' Textured Fiberglass
B414	Floor 4: Office / Admin. Area	Floor	Carpet	N/A	N/A	N/A	N/A	N/A	
B414	Floor 4: Office / Admin. Area	Wall	Drywall Joint Compound	Asbestos	Not Sampled	Visually Consistent with 16608-B091-ASB-30 (None Detected)	N/A	N/A	
B414	Floor 4: Office / Admin. Area	Wall	Plaster	Asbestos	Not Sampled	Visually Consistent with 16608-B91-PL-ASB-09 None Detected	N/A	N/A	Sampled during ECOH 2016 Fire Alarm Project
B414	Floor 4: Office / Admin. Area	Ceiling	Ceiling Tile 1	Asbestos	Not Sampled	Visually Negative	N/A	N/A	1' x 4' Textured Fiberglass
B414	Floor 4: Office / Admin. Area	Ceiling	Texture Finish	Asbestos	Not Sampled	ACM Assumed	100 ft²	Good	
B415	Floor 4: Office / Admin. Area	Floor	Carpet	N/A	N/A	N/A	N/A	N/A	
B415	Floor 4: Office / Admin. Area	Wall	Drywall Joint Compound	Asbestos	Not Sampled	Visually Consistent with 16608-B091-ASB-30 (None Detected)	N/A	N/A	
B415	Floor 4: Office / Admin. Area	Ceiling	Ceiling Tile 1	Asbestos	Not Sampled	Visually Negative	N/A	N/A	1' x 4' Textured Fiberglass
B416	Floor 4: Office / Admin. Area	Floor	Carpet	N/A	N/A	N/A	N/A	N/A	
B416	Floor 4: Office / Admin. Area	Wall	Partitioned Drywall	N/A	N/A	N/A	N/A	N/A	
B416	Floor 4: Office / Admin. Area	Ceiling	Ceiling Tile 1	Asbestos	Not Sampled	Visually Negative	N/A	N/A	1' x 4' Textured Fiberglass
B417	Floor 4: Office / Admin. Area	Floor	Carpet	N/A	N/A	N/A	N/A	N/A	
B417	Floor 4: Office / Admin. Area	Wall	Partitioned Drywall	N/A	N/A	N/A	N/A	N/A	
B417	Floor 4: Office / Admin. Area	Ceiling	Ceiling Tile 1	Asbestos	Not Sampled	Visually Negative	N/A	N/A	1' x 4' Textured Fiberglass

APPENDIX I - HAZARDOUS MATERIALS ROOM BY ROOM INVENTORY SHEET

Location Number	Location Name	Building System	Material Observed	Potential Hazardous Material	Sample ID	Analytical Result	Quantity	Condition	Notes/Required Action
B418	Floor 4: Office / Admin. Area	Floor	Carpet	N/A	N/A	N/A	N/A	N/A	
B418	Floor 4: Office / Admin. Area	Wall	Partitioned Drywall	N/A	N/A	N/A	N/A	N/A	
B418	Floor 4: Office / Admin. Area	Ceiling	Ceiling Tile 1	Asbestos	Not Sampled	Visually Negative	N/A	N/A	1' x 4' Textured Fiberglass
B419	Floor 4: Office / Admin. Area	Floor	Carpet	N/A	N/A	N/A	N/A	N/A	
B419	Floor 4: Office / Admin. Area	Wall	Partitioned Drywall	N/A	N/A	N/A	N/A	N/A	
B419	Floor 4: Office / Admin. Area	Ceiling	Texture Finish	Asbestos	Not Sampled	ACM Assumed	50 ft²	Good	
B419	Floor 4: Office / Admin. Area	Ceiling	Ceiling Tile 1	Asbestos	Not Sampled	Visually Negative	N/A	N/A	1' x 4' Textured Fiberglass
B420	Floor 4: Office / Admin. Area	Floor	Carpet	N/A	N/A	N/A	N/A	N/A	
B420	Floor 4: Office / Admin. Area	Wall	Partitioned Drywall	N/A	N/A	N/A	N/A	N/A	
B420	Floor 4: Office / Admin. Area	Ceiling	Texture Finish	Asbestos	Not Sampled	ACM Assumed	50 ft²	Good	
B420	Floor 4: Office / Admin. Area	Ceiling	Ceiling Tile 1	Asbestos	Not Sampled	Visually Negative	N/A	N/A	1' x 4' Textured Fiberglass
B421	Floor 4: Office / Admin. Area	Floor	Carpet	N/A	N/A	N/A	N/A	N/A	
B421	Floor 4: Office / Admin. Area	Wall	Partitioned Drywall	N/A	N/A	N/A	N/A	N/A	
B421	Floor 4: Office / Admin. Area	Ceiling	Texture Finish	Asbestos	Not Sampled	ACM Assumed	50 ft²	Good	
B421	Floor 4: Office / Admin. Area	Ceiling	Ceiling Tile 1	Asbestos	Not Sampled	Visually Negative	N/A	N/A	1' x 4' Textured Fiberglass
B422	Floor 4: Office / Admin. Area	Floor	Carpet	N/A	N/A	N/A	N/A	N/A	
B422	Floor 4: Office / Admin. Area	Wall	Partitioned Drywall	N/A	N/A	N/A	N/A	N/A	
B422	Floor 4: Office / Admin. Area	Ceiling	Texture Finish	Asbestos	Not Sampled	ACM Assumed	50 ft²	Good	
B422	Floor 4: Office / Admin. Area	Ceiling	Ceiling Tile 1	Asbestos	Not Sampled	Visually Negative	N/A	N/A	1' x 4' Textured Fiberglass
B423	Floor 4: Office / Admin. Area, Cubicles	Floor	Carpet	N/A	N/A	N/A	N/A	N/A	
B423	Floor 4: Office / Admin. Area, Cubicles	Wall	Drywall Joint Compound	Asbestos	Not Sampled	Visually Consistent with 16608-B091-ASB-30 (None Detected)	N/A	N/A	
B423	Floor 4: Office / Admin. Area, Cubicles	Ceiling	Texture Finish	Asbestos	Not Sampled	ACM Assumed	900 ft²	Good	
B423	Floor 4: Office / Admin. Area, Cubicles	Ceiling	Ceiling Tile 1	Asbestos	Not Sampled	Visually Negative	N/A	N/A	1' x 4' Textured Fiberglass
B423	Floor 4: Office / Admin. Area, Cubicles	Ceiling	Drywall Joint Compound	Asbestos	Not Sampled	Visually Consistent with 16608-B091-ASB-41 (None Detected)	N/A	N/A	
B424	Floor 4: Office	Floor	Carpet	N/A	N/A	N/A	N/A	N/A	
B424	Floor 4: Office	Wall	Drywall Joint Compound	Asbestos	Not Sampled	Visually Consistent with 16608-B091-ASB-30 (None Detected)	N/A	N/A	
B424	Floor 4: Office	Ceiling	Ceiling Tile 1	Asbestos	Not Sampled	Visually Negative	N/A	N/A	1' x 4' Textured Fiberglass
B425	Floor 4: Office	Floor	Carpet	N/A	N/A	N/A	N/A	N/A	
B425	Floor 4: Office	Wall	Drywall Joint Compound	Asbestos	Not Sampled	Visually Consistent with 16608-B091-ASB-30 (None Detected)	N/A	N/A	
B425	Floor 4: Office	Wall	Plaster	Asbestos	Not Sampled	Visually Consistent with 16608-B91-PL-ASB-09 None Detected	N/A	N/A	

APPENDIX I - HAZARDOUS MATERIALS ROOM BY ROOM INVENTORY SHEET

Location Number	Location Name	Building System	Material Observed	Potential Hazardous Material	Sample ID	Analytical Result	Quantity	Condition	Notes/Required Action
B425	Floor 4: Office	Ceiling	Ceiling Tile 1	Asbestos	Not Sampled	Visually Negative	N/A	N/A	1' x 4' Textured Fiberglass
B426	Floor 4: Office	Floor	Carpet	N/A	N/A	N/A	N/A	N/A	
B426	Floor 4: Office	Wall	Drywall Joint Compound	Asbestos	Not Sampled	Visually Consistent with 16608-B091-ASB-30 (None Detected)	N/A	N/A	
B426	Floor 4: Office	Ceiling	Ceiling Tile 1	Asbestos	Not Sampled	Visually Negative	N/A	N/A	1' x 4' Textured Fiberglass
B427	Floor 4: Office / Admin. Area, Empty Office	Floor	Carpet	N/A	N/A	N/A	N/A	N/A	
B427	Floor 4: Office / Admin. Area, Empty Office	Wall	Drywall Joint Compound	Asbestos	Not Sampled	Visually Consistent with 16608-B091-ASB-30 (None Detected)	N/A	N/A	
B427	Floor 4: Office / Admin. Area, Empty Office	Ceiling	Ceiling Tile 1	Asbestos	Not Sampled	Visually Negative	N/A	N/A	1' x 4' Textured Fiberglass
B428	Floor 4: Office / Admin. Area	Floor	Carpet	N/A	N/A	N/A	N/A	N/A	
B428	Floor 4: Office / Admin. Area	Wall	Drywall Joint Compound	Asbestos	Not Sampled	Visually Consistent with 16608-B091-ASB-30 (None Detected)	N/A	N/A	
B428	Floor 4: Office / Admin. Area	Ceiling	Ceiling Tile 1	Asbestos	Not Sampled	Visually Negative	N/A	N/A	1' x 4' Textured Fiberglass
B429	Floor 4: Office	Floor	Carpet	N/A	N/A	N/A	N/A	N/A	
B429	Floor 4: Office	Wall	Drywall Joint Compound	Asbestos	Not Sampled	Visually Consistent with 16608-B091-ASB-30 (None Detected)	N/A	N/A	
B429	Floor 4: Office	Ceiling	Plaster	Asbestos	Not Sampled	Visually Consistent with *13085-B91-10 16608-B91-PL-ASB-10 (None Detected)	N/A	N/A	
B430	Floor 4: Office	Floor	Carpet	N/A	N/A	N/A	N/A	N/A	
B430	Floor 4: Office	Wall	Drywall Joint Compound	Asbestos	Not Sampled	Visually Consistent with 16608-B091-ASB-30 (None Detected)	N/A	N/A	
B430	Floor 4: Office	Ceiling	Plaster	Asbestos	Not Sampled	Visually Consistent with *13085-B91-10 16608-B91-PL-ASB-10 (None Detected)	N/A	N/A	
B431	Floor 4: Corridor	Floor	Carpet	N/A	N/A	N/A	N/A	N/A	
B431	Floor 4: Corridor	Wall	Drywall Joint Compound	Asbestos	16608-B091-ASB-30B	None Detected	N/A	N/A	Sampled during ECOH 2016 Reassessment Survey
B431	Floor 4: Corridor	Wall	Plaster	Asbestos	16608-B91-PL-ASB-09C	None Detected	N/A	N/A	Sampled during ECOH 2016 Fire Alarm Project
B431	Floor 4: Corridor	Ceiling	Ceiling Tile 1	Asbestos	Not Sampled	Visually Negative	N/A	N/A	1' x 4' Textured Fiberglass
B431	Floor 4: Corridor	Ceiling	Texture Finish 1	Asbestos	*14375-B-91-01T	None Detected	N/A	N/A	Hard, white, surface texture finish *From ECOH Reassessment of Asbestos-Containing Building Materials report dated Dec, 2013
B432	Floor 4: Stairwell, Room above Stairwell 7	Floor	Concrete	N/A	N/A	N/A	N/A	N/A	
B432	Floor 4: Stairwell, Room above Stairwell 7	Wall	Concrete	N/A	N/A	N/A	N/A	N/A	
B432	Floor 4: Stairwell, Room above Stairwell 7	Wall	Concrete	Mould	Not Sampled	N/A	10 ft²	N/A	10 Suspect Efflorescence Mould
B432	Floor 4: Stairwell, Room above Stairwell 7	Wall	Paint - White	Lead	Not Sampled	Visually Consistent with 15833-B091-PB-03 (NEGATIVE)	N/A	N/A	
B432	Floor 4: Stairwell, Room above Stairwell 7	Ceiling	N/A	N/A	N/A	N/A	N/A	N/A	No False Ceiling
B432	Floor 4: Stairwell, Room above Stairwell 7	Structure	Concrete	Mould	Not Sampled	N/A	10 ft²	N/A	10 Suspect Efflorescence Mould

## APPENDIX I - HAZARDOUS MATERIALS ROOM BY ROOM INVENTORY SHEET

Location Number	Location Name	Building System	Material Observed	Potential Hazardous Material	Sample ID	Analytical Result	Quantity	Condition	Notes/Required Action
B432	Floor 4: Stairwell, Room above Stairwell 7	Structure	Paint - White	Lead	Not Sampled	Visually Consistent with 15833-B091-PB-03 (NEGATIVE)	N/A	N/A	
B432	Floor 4: Stairwell, Room above Stairwell 7	Structure	Concrete	N/A	N/A	N/A	N/A	N/A	
B433	Floor 4: Storage Room	Floor	Vinyl Floor Tile 13	Asbestos	Not Sampled	Visually Consistent with 16608-B091-ASB-08 (None Detected)	N/A	N/A	12" x 12" Green with white brushmark <b>Not Observed During ECOH 2017 Reassessment Survey</b>
B433	Floor 4: Storage Room	Floor	Carpet	N/A	N/A	N/A	N/A	N/A	
B433	Floor 4: Storage Room	Wall	Drywall Joint Compound	Asbestos	Not Sampled	Visually Consistent with 16608-B091-ASB-30 (None Detected)	N/A	N/A	
B433	Floor 4: Storage Room	Wall	Texture Finish 3	Asbestos	Not Sampled	<b>ACM Assumed</b>	291 ft²	Good	
B433	Floor 4: Storage Room	Ceiling	Texture Finish	Asbestos	Not Sampled	<b>ACM Assumed</b>	300 ft²	Good	
B434	Computer Room	Floor	Vinyl Floor Tile 13	Asbestos	16608-B091-ASB-08A-C	None Detected	N/A	N/A	12" x 12" Green with white brushmark Sampled during ECOH 2016 Reassessment Survey
B434	Computer Room	Floor	Mastic - VFT13	Asbestos	16608-B091-ASB-08A-C	<b>4% Chrysotile</b>	292 ft²	Good	Sampled during ECOH 2016 Reassessment Survey
B434	Computer Room	Wall	Drywall Joint Compound	Asbestos	16608-B091-ASB-30C	None Detected	N/A	N/A	Sampled during ECOH 2016 Reassessment Survey
B434	Computer Room	Wall	Texture Finish 3	Asbestos	Not Sampled	<b>ACM Assumed</b>	154 ft²	Good	
B434	Computer Room	Ceiling	Drywall Joint Compound	Asbestos	16608-B091-ASB-41B	None Detected	N/A	N/A	Sampled during ECOH 2016 Reassessment Survey
B435	Floor 4: Storage Room	Floor	Vinyl Floor Tile 13	Asbestos	Not Sampled	Visually Consistent with 16608-B091-ASB-08 (None Detected)	N/A	N/A	12" x 12" Green with white brushmark
B435	Floor 4: Storage Room	Wall	Texture Finish 3	Asbestos	Not Sampled	<b>ACM Assumed</b>	90 ft²	Good	
B435	Floor 4: Storage Room	Wall	Drywall Joint Compound	Asbestos	15833-B091-ASB-04C	None Detected	N/A	N/A	Sampled During ECOH 2015 Reassessment Survey
B435	Floor 4: Storage Room	Ceiling	Paint - White	Lead	15833-B091-PB-03A-B	< 90 ppm, < 90 ppm (NEGATIVE - Trace concentrations only)	N/A	N/A	Sampled During ECOH 2015 Reassessment Survey
B435	Floor 4: Storage Room	Ceiling	Drywall Joint Compound	Asbestos	15833-B091-ASB-03A-C	None Detected	N/A	N/A	Sampled During ECOH 2015 Reassessment Survey
B436	Floor 4: Kitchen, Kitchenette	Floor	Carpet	N/A	N/A	N/A	N/A	N/A	
B436	Floor 4: Kitchen, Kitchenette	Wall	Drywall Joint Compound	Asbestos	Not Sampled	Visually Consistent with 16608-B091-ASB-30 (None Detected)	N/A	N/A	
B436	Floor 4: Kitchen, Kitchenette	Wall	Plaster	Asbestos	Not Sampled	Visually Consistent with 16608-B91-PL-ASB-09 None Detected	N/A	N/A	
B436	Floor 4: Kitchen, Kitchenette	Wall	Texture Finish 3	Asbestos	Not Sampled	<b>ACM Assumed</b>	200 ft²	Good	
B436	Floor 4: Kitchen, Kitchenette	Ceiling	Plaster	Asbestos	16608-B91-PL-ASB-10B	None Detected	N/A	N/A	Sampled during ECOH 2016 Fire Alarm Project
B437	Floor 4: Stairwell, Stairwell 6	Floor	Concrete	N/A	N/A	N/A	N/A	N/A	
B437	Floor 4: Stairwell, Stairwell 6	Wall	Concrete	N/A	N/A	N/A	N/A	N/A	
B437	Floor 4: Stairwell, Stairwell 6	Ceiling	Concrete	N/A	N/A	N/A	N/A	N/A	
B438	Floor 4: Caretakers Room, Caretaker's Service Room	Floor	Carpet	N/A	N/A	N/A	N/A	N/A	
B438	Floor 4: Caretakers Room, Caretaker's Service Room	Wall	Drywall Joint Compound	Asbestos	16608-B091-ASB-30F	None Detected	N/A	N/A	Sampled during ECOH 2016 Reassessment Survey
B438	Floor 4: Caretakers Room, Caretaker's Service Room	Wall	Plaster	Asbestos	Not Sampled	Visually Consistent with 16608-B91-PL-ASB-09 None Detected	N/A	N/A	

## APPENDIX I - HAZARDOUS MATERIALS ROOM BY ROOM INVENTORY SHEET

Location Number	Location Name	Building System	Material Observed	Potential Hazardous Material	Sample ID	Analytical Result	Quantity	Condition	Notes/Required Action
B438	Floor 4: Caretakers Room, Caretaker's Service Room	Ceiling	Plaster	Asbestos	Not Sampled	Visually Consistent with *13085-B91-10 16608-B91-PL-ASB-10 (None Detected)	N/A	N/A	
B439	Floor 4: Caretakers Room, Caretaker's Slop Sink	Floor	Vinyl Floor Tile 1	Asbestos	16608-B091-ASB-01A-C	<b>2% Chrysotile</b>	46 ft²	Good	12" x 12" Beige Sampled during ECOH 2016 Reassessment Survey
B439	Floor 4: Caretakers Room, Caretaker's Slop Sink	Wall	Concrete	N/A	N/A	N/A	N/A	N/A	
B439	Floor 4: Caretakers Room, Caretaker's Slop Sink	Ceiling	Drywall Joint Compound	Asbestos	16608-B091-ASB-41C	None Detected	N/A	N/A	Sampled during ECOH 2016 Reassessment Survey
B440	Office	Floor	Carpet	N/A	N/A	N/A	N/A	N/A	
B440	Office	Wall	Plaster	Asbestos	Not Sampled	Visually Consistent with 16608-B91-PL-ASB-09 None Detected	N/A	N/A	
B440	Office	Wall	Texture Finish 3	Asbestos	Not Sampled	<b>ACM Assumed</b>	314 ft²	Good	
B440	Office	Ceiling	Drywall Joint Compound	Asbestos	16608-B091-ASB-41D	None Detected	N/A	N/A	Sampled during ECOH 2016 Reassessment Survey
B440	Office	Windows	Window Sealers	Asbestos	Not Sampled	<b>ACM Assumed</b>	300	Good	
B441	Floor 4: Office	Floor	Carpet	N/A	N/A	N/A	N/A	N/A	
B441	Floor 4: Office	Wall	Drywall Joint Compound	Asbestos	16608-B091-ASB-30D	None Detected	N/A	N/A	Sampled during ECOH 2016 Reassessment Survey
B441	Floor 4: Office	Wall	Plaster	Asbestos	Not Sampled	Visually Consistent with 16608-B91-PL-ASB-09 None Detected	N/A	N/A	
B441	Floor 4: Office	Ceiling	Ceiling Tile 7	Asbestos	Not Sampled	<b>ACM Assumed</b>	147 ft²	Good	2' x 4' Pinholes with small holes in irregular pattern Too High to Sample
B442	Office	Floor	Carpet	N/A	N/A	N/A	N/A	N/A	
B442	Office	Wall	Drywall Joint Compound	Asbestos	16608-B091-ASB-30E	None Detected	N/A	N/A	Sampled during ECOH 2016 Reassessment Survey
B442	Office	Ceiling	Ceiling Tile 7	Asbestos	Not Sampled	<b>ACM Assumed</b>	200 ft²	Good	2' x 4' Pinholes with small holes in irregular pattern Too High to Sample
B442	Office	Other	Drywall Joint Compound	Asbestos	Not Sampled	Visually Consistent with 16608-B091-ASB-30 (None Detected)	N/A	N/A	Horizontal Drywall Bulkhead
B442	Office	Other	Drywall Joint Compound	Asbestos	Not Sampled	Visually Consistent with 16608-B091-ASB-30 (None Detected)	N/A	N/A	Vertical Drywall Bulkhead
B443	Floor 4: Office / Admin. Area	Floor	Carpet	N/A	N/A	N/A	N/A	N/A	
B443	Floor 4: Office / Admin. Area	Wall	Drywall Joint Compound	Asbestos	Not Sampled	Visually Consistent with 16608-B091-ASB-30 (None Detected)	N/A	N/A	
B443	Floor 4: Office / Admin. Area	Wall	Plaster	Asbestos	Not Sampled	Visually Consistent with 16608-B91-PL-ASB-09 None Detected	N/A	N/A	
B443	Floor 4: Office / Admin. Area	Ceiling	Drywall Joint Compound	Asbestos	16608-B091-ASB-41E	None Detected	N/A	N/A	Sampled during ECOH 2016 Reassessment Survey
B444	Floor 4: Office	Floor	Carpet	N/A	N/A	N/A	N/A	N/A	
B444	Floor 4: Office	Wall	Drywall Joint Compound	Asbestos	Not Sampled	Visually Consistent with 16608-B091-ASB-30 (None Detected)	N/A	N/A	
B444	Floor 4: Office	Ceiling	Drywall Joint Compound	Asbestos	Not Sampled	Visually Consistent with 16608-B091-ASB-41 (None Detected)	N/A	N/A	
B445	Open Office/Cubicle Space	Floor	Carpet	N/A	N/A	N/A	N/A	N/A	
B445	Open Office/Cubicle Space	Wall	Drywall Joint Compound	Asbestos	Not Sampled	Visually Consistent with 16608-B091-ASB-30 (None Detected)	N/A	N/A	

## APPENDIX I - HAZARDOUS MATERIALS ROOM BY ROOM INVENTORY SHEET

Location Number	Location Name	Building System	Material Observed	Potential Hazardous Material	Sample ID	Analytical Result	Quantity	Condition	Notes/Required Action
B445	Open Office/Cubicle Space	Wall	Plaster	Asbestos	Not Sampled	Visually Consistent with 16608-B91-PL-ASB-09 None Detected	N/A	N/A	
B445	Open Office/Cubicle Space	Ceiling	Texture Finish 1	Asbestos	*14810-02-ASB-08-A	None Detected	N/A	N/A	Hard, white, surface texture finish *From ECOH "Asbestos Exposure Risk Assessment Report, dated Dec, 2013
B445	Open Office/Cubicle Space	Ceiling	Texture Finish 2	Asbestos	*14810-02-ASB-08-B	None Detected	N/A	N/A	Soft, grey texture finish under Texture Finish 1 *From ECOH "Asbestos Exposure Risk Assessment Report, dated Dec, 2013
B445	Open Office/Cubicle Space	Ceiling	Texture Finish 1,2	Asbestos	*14810-02-ASB-08-A,B	None Detected	N/A	N/A	*From ECOH "Asbestos Exposure Risk Assessment Report, dated Dec, 2013
B445	Open Office/Cubicle Space	Ceiling	Ceiling Tile 1	Asbestos	Not Sampled	Visually Negative	N/A	N/A	1' x 4' Textured Fiberglass
B446	Floor 4: Office / Admin. Area, Cubicles	Floor	Carpet	N/A	N/A	N/A	N/A	N/A	
B446	Floor 4: Office / Admin. Area, Cubicles	Wall	Drywall Joint Compound	Asbestos	Not Sampled	Visually Consistent with 16608-B091-ASB-30 (None Detected)	N/A	N/A	
B446	Floor 4: Office / Admin. Area, Cubicles	Wall	Texture Finish 3	Asbestos	Not Sampled	ACM Assumed	440 ft²	Good	
B446	Floor 4: Office / Admin. Area, Cubicles	Ceiling	Ceiling Tile 1	Asbestos	Not Sampled	Visually Negative	N/A	N/A	1' x 4' Textured Fiberglass
B446	Floor 4: Office / Admin. Area, Cubicles	Ceiling	Texture Finish	Asbestos	Not Sampled	ACM Assumed	200 ft²	Good	
B446	Floor 4: Office / Admin. Area, Cubicles	Windows	Window Sealers	Asbestos	Not Sampled	ACM Assumed	21	Good	
B447	Floor 4: Washroom - Mens	Floor	Ceramic	Lead	Not Sampled	Lead Assumed	N/A	N/A	
B447	Floor 4: Washroom - Mens	Wall	Plaster	Asbestos	Not Sampled	Visually Consistent with 16608-B91-PL-ASB-09 None Detected	N/A	N/A	Not Observed During ECOH 2017 Reassessment Survey
B447	Floor 4: Washroom - Mens	Wall	Ceramic	Lead	Not Sampled	Lead Assumed	N/A	N/A	
B447	Floor 4: Washroom - Mens	Ceiling	Plaster	Asbestos	Not Sampled	Visually Consistent with *13085-B91-10 16608-B91-PL-ASB-10 (None Detected)	N/A	N/A	
B448	Floor 4: Washroom - Womens	Floor	Ceramic	Lead	Not Sampled	Lead Assumed	N/A	N/A	
B448	Floor 4: Washroom - Womens	Wall	Ceramic	Lead	Not Sampled	Lead Assumed	N/A	N/A	
B448	Floor 4: Washroom - Womens	Ceiling	Plaster	Asbestos	Not Sampled	Visually Consistent with *13085-B91-10 16608-B91-PL-ASB-10 (None Detected)	N/A	N/A	
B449	Floor 4: Electrical Room	Floor	Vinyl Floor Tile 7	Asbestos	Not Sampled	Visually consistent with 14075-B91-01 (3% Chrysotile)	N/A	N/A	12" x 12" Beige with White Streak Not Observed During ECOH 2017 Reassessment Survey
B449	Floor 4: Electrical Room	Floor	Vinyl Floor Tile 28	Asbestos	Not Sampled	Visually consistent with 20708-PR0-ASB-01 (None Detected)	N/A	N/A	12" x 12" Grey with dark mark, newly installed 2017
B449	Floor 4: Electrical Room	Floor	Concrete	N/A	N/A	N/A	N/A	N/A	
B449	Floor 4: Electrical Room	Wall	Concrete	N/A	N/A	N/A	N/A	N/A	
B449	Floor 4: Electrical Room	Ceiling	Concrete	N/A	N/A	N/A	N/A	N/A	
B449	Floor 4: Electrical Room	Other	Firestop 1	Asbestos	*12642-B91-03B	50% Chrysotile	2 ft²	Good	Grey *From ECOH Reassessment of Asbestos-Containing Building Materials, dated 2009
B450	Floor 4: Office / Admin. Area	Floor	Carpet	N/A	N/A	N/A	N/A	N/A	
B450	Floor 4: Office / Admin. Area	Wall	Drywall Joint Compound	Asbestos	Not Sampled	Visually Consistent with 16608-B091-ASB-30 (None Detected)	N/A	N/A	
B450	Floor 4: Office / Admin. Area	Wall	Plaster	Asbestos	Not Sampled	Visually Consistent with 16608-B91-PL-ASB-09 None Detected	N/A	N/A	

## APPENDIX I - HAZARDOUS MATERIALS ROOM BY ROOM INVENTORY SHEET

Location Number	Location Name	Building System	Material Observed	Potential Hazardous Material	Sample ID	Analytical Result	Quantity	Condition	Notes/Required Action
B450	Floor 4: Office / Admin. Area	Ceiling	Drywall Joint Compound	Asbestos	Not Sampled	Visually Consistent with 16608-B091-ASB-41 (None Detected)	N/A	N/A	
B451	Floor 4: Electrical Room, Restricted Area - Server	Floor	Vinyl Floor Tile 7	Asbestos	Not Sampled	Visually consistent with 14075-B91-01 (3% Chrysotile)	65 ft²	Unknown	12" x 12" Beige with White Streak
B451	Floor 4: Electrical Room, Restricted Area - Server	Wall	Plywood	N/A	N/A	N/A	N/A	N/A	
B451	Floor 4: Electrical Room, Restricted Area - Server	Ceiling	Ceiling Tile 9	Asbestos	Not Sampled	Visually Consistent with 16608-B91-CT-08 (1% Chrysotile)	10 ft²	Unknown	2' x 4' Pinprick with long fissure
B451	Floor 4: Electrical Room, Restricted Area - Server	Ceiling	Ceiling Tile 12	Asbestos	Not Sampled	Visually consistent with 20708-PR0-ASB-08 (Non Detected)	N/A	N/A	2' x 4' Pinprick with small fissure
B452	Floor 4: Office / Admin. Area	Floor	Carpet	N/A	N/A	N/A	N/A	N/A	
B452	Floor 4: Office / Admin. Area	Wall	Drywall Joint Compound	Asbestos	16608-B091-ASB-30G	None Detected	N/A	N/A	Sampled during ECOH 2016 Reassessment Survey
B452	Floor 4: Office / Admin. Area	Ceiling	Ceiling Tile 1	Asbestos	Not Sampled	Visually Negative	N/A	N/A	1' x 4' Textured Fiberglass
B453	Floor 4: Office / Admin. Area	Floor	Carpet	N/A	N/A	N/A	N/A	N/A	
B453	Floor 4: Office / Admin. Area	Wall	Drywall Joint Compound	Asbestos	Not Sampled	Visually Consistent with 16608-B091-ASB-30 (None Detected)	N/A	N/A	
B453	Floor 4: Office / Admin. Area	Ceiling	Ceiling Tile 1	Asbestos	Not Sampled	Visually Negative	N/A	N/A	1' x 4' Textured Fiberglass
B453	Floor 4: Office / Admin. Area	Other	Drywall Joint Compound	Asbestos	Not Sampled	Visually Consistent with 16608-B091-ASB-30 (None Detected)	N/A	N/A	Horizontal Drywall Bulkhead
B454	Floor 4: Corridor	Floor	Carpet	N/A	N/A	N/A	N/A	N/A	
B454	Floor 4: Corridor	Wall	Plaster	Asbestos	16608-B91-PL-ASB-09B	None Detected	N/A	N/A	Sampled during ECOH 2016 Fire Alarm Project
B454	Floor 4: Corridor	Ceiling	Texture Finish 1,2	Asbestos	*14375-B-91-01U **14810-02-ASB-17	None Detected	N/A	N/A	Hard, white surface texture finish and underlying soft, grey texture finish (sampled together) *From Reassessment of Asbestos-Containing Building Materials report dated Dec 2013 **From ECOH "Asbestos Exposure Risk Assessment Report" dated Dec 2013
B455	Floor 4: Office / Admin. Area	Floor	Carpet	N/A	N/A	N/A	N/A	N/A	
B455	Floor 4: Office / Admin. Area	Wall	Texture Finish 3	Asbestos	Not Sampled	ACM Assumed	786 ft²	Good	
B455	Floor 4: Office / Admin. Area	Ceiling	Texture Finish 1,2	Asbestos	*14375-B-91-01V **14810-02-ASB-09	None Detected	N/A	N/A	Hard, white, surface texture finish and underlying soft, grey texture finish (sampled together) *From Reassessment of Asbestos-Containing Building Materials report dated Dec 2013 **From ECOH "Asbestos Exposure Risk Assessment Report" dated Dec 2013
B456	Floor 4: Empty Room, Sitting Area	Floor	Vinyl Floor Tile 8	Asbestos	Not Sampled	Visually Consistent with 16608-B091-ASB-05 (None Detected)	N/A	N/A	12" x 12" Blue with white brushmark <b>Not Observed During ECOH 2017 Reassessment Survey</b>
B456	Floor 4: Empty Room, Sitting Area	Floor	Vinyl Floor Tile 19	Asbestos	20708-PR0-ASB-04A-C	None Detected	N/A	N/A	12"x12" Green with White Streaks Sampled during ECOH 2019 Bulk Sample Survey
B456	Floor 4: Empty Room, Sitting Area	Floor	Mastic - VFT19	Asbestos	20708-PR0-ASB-04A-C	None Detected	N/A	N/A	Sampled during ECOH 2019 Bulk Sample Survey
B456	Floor 4: Empty Room, Sitting Area	Wall	Plaster	Asbestos	Not Sampled	Visually Consistent with 16608-B91-PL-ASB-09 (None Detected)	N/A	N/A	
B456	Floor 4: Empty Room, Sitting Area	Wall	Texture Finish 3	Asbestos	Not Sampled	ACM Assumed	2000 ft²	Good	
B456	Floor 4: Empty Room, Sitting Area	Ceiling	Texture Finish	Asbestos	Not Sampled	ACM Assumed	1000 ft²	Good	
B457	Floor 4: Empty Room, Sitting Area	Floor	Vinyl Floor Tile 27	Asbestos	15833-B091-ASB-05A-C	None Detected	N/A	N/A	12" x 12" Light Beige with Dark Streaks Sampled During ECOH 2015 Reassessment Survey In Elevator

## APPENDIX I - HAZARDOUS MATERIALS ROOM BY ROOM INVENTORY SHEET

Location Number	Location Name	Building System	Material Observed	Potential Hazardous Material	Sample ID	Analytical Result	Quantity	Condition	Notes/Required Action
B457	Floor 4: Empty Room, Sitting Area	Floor	Carpet	N/A	N/A	N/A	N/A	N/A	
B457	Floor 4: Empty Room, Sitting Area	Wall	Plaster	Asbestos	16608-B91-PL-ASB-09A	None Detected	N/A	N/A	Sampled during ECOH 2016 Fire Alarm Project
B457	Floor 4: Empty Room, Sitting Area	Wall	Texture Finish 3	Asbestos	Not Sampled	ACM Assumed	400 ft²	Good	
B457	Floor 4: Empty Room, Sitting Area	Ceiling	Texture Finish 1,2	Asbestos	*14375-B-91-01W	None Detected	N/A	N/A	Hard, white, surface texture finish and underlying soft, grey texture finish (sampled together) *From Reassessment of Asbestos-Containing Building Materials report dated Dec, 2013
B457	Floor 4: Empty Room, Sitting Area	Ceiling	Texture Finish 1,2	Asbestos	18358-ASB-08A-C	None Detected	N/A	Good	Sampled During ECOH 2017 Reassessment Survey
B458	Floor 4: Stairwell	Floor	Vinyl Floor Tile 7	Asbestos	Not Sampled	Visually consistent with 14075-B91-01 (3% Chrysotile)	55 ft²	Good	12" x 12" Beige with White Streak
B458	Floor 4: Stairwell	Wall	Concrete	N/A	N/A	N/A	N/A	N/A	
B458	Floor 4: Stairwell	Ceiling	Concrete	N/A	N/A	N/A	N/A	N/A	
B458	Floor 4: Stairwell	Ceiling	Plaster	Asbestos	16608-B91-PL-ASB-10A	None Detected	N/A	N/A	Sampled during ECOH 2016 Fire Alarm Project
B501	Floor 5: Empty Room, Catwalk	Floor	Metal	N/A	N/A	N/A	N/A	N/A	
B501	Floor 5: Empty Room, Catwalk	Wall	N/A	N/A	N/A	N/A	N/A	N/A	Open
B501	Floor 5: Empty Room, Catwalk	Ceiling	Concrete	N/A	N/A	N/A	N/A	N/A	
B502	Roof: Mechanical Room	Floor	Concrete	N/A	N/A	N/A	N/A	N/A	
B502	Roof: Mechanical Room	Wall	Concrete	N/A	N/A	N/A	N/A	N/A	
B502	Roof: Mechanical Room	Ceiling	Concrete	N/A	N/A	N/A	N/A	N/A	
B503	Roof: Mechanical Room, Elevator room above Stairwell 8	Floor	Concrete	N/A	N/A	N/A	N/A	N/A	
B503	Roof: Mechanical Room, Elevator room above Stairwell 8	Wall	Concrete	N/A	N/A	N/A	N/A	N/A	
B503	Roof: Mechanical Room, Elevator room above Stairwell 8	Ceiling	Plaster	Asbestos	Not Sampled	ACM Assumed	300 ft²	Good	Too high to sample
B503	Roof: Mechanical Room, Elevator room above Stairwell 8	Ducts	Cloth Flexible Joint On Duct	Asbestos	Not Sampled	ACM Assumed	1	Good	
B503	Roof: Mechanical Room, Elevator room above Stairwell 8	Ducts	Paint - Cream	Lead	Not Sampled	Visually Consistent with 15833-B091-PB-05A-B (NEGATIVE)	N/A	N/A	
B503	Roof: Mechanical Room, Elevator room above Stairwell 8	Mechanical	Magnesia Block	Asbestos	16608-B091-ASB-52A-C	None Detected	N/A	N/A	Sampled during ECOH 2016 Reassessment Survey
B503	Roof: Mechanical Room, Elevator room above Stairwell 8	Other	Firestop 1	Asbestos	Not Sampled	Visually consistent with 12642-B91-03 (75% Chrysotile)	4 ft²	Good	Grey
B601	Elevator Room (Above B502)	Floor	Concrete	N/A	N/A	N/A	N/A	N/A	
B601	Elevator Room (Above B502)	Wall	Concrete	N/A	N/A	N/A	N/A	N/A	
B601	Elevator Room (Above B502)	Ceiling	Concrete	N/A	N/A	N/A	N/A	N/A	
C000	Exterior	Roof	Roofing Material	Asbestos	16454-01A-C	None Detected	N/A	N/A	Sampled during ECOH 2016 Roofing Project
C000	Exterior	Windows	Window Caulking	Asbestos	Not Sampled	ACM Assumed	N/A	N/A	
C000	Exterior	Walls	Masonry	N/A	N/A	N/A	N/A	N/A	
C000	Exterior	Structure	Caulking - Grey	Asbestos	16454-02A-C	None Detected	N/A	N/A	Sampled during ECOH 2016 Fire Alarm Project
C000	Exterior	Other	Caulking - Black	Asbestos	16454-03A-C	None Detected	N/A	N/A	Sampled during ECOH 2016 Roofing Project



## APPENDIX I - HAZARDOUS MATERIALS ROOM BY ROOM INVENTORY SHEET

Location Number	Location Name	Building System	Material Observed	Potential Hazardous Material	Sample ID	Analytical Result	Quantity	Condition	Notes/Required Action
C101	Medical Clinic Reception	Floor	Carpet	N/A	N/A	N/A	N/A	N/A	
C101	Medical Clinic Reception	Walls	Plaster	Asbestos	12-4325-3*	None Detected	N/A	N/A	*Sampled as part of FE Project 12-6049
C101	Medical Clinic Reception	Ceiling	Plaster	Asbestos	16608-B91-PL-ASB-17G	None Detected	N/A	N/A	Sampled during ECOH 2016 Fire Alarm Project
C101	Medical Clinic Reception	Other	Caulking - Off-white	Asbestos	12-4325-13,14,15*	None Detected	N/A	N/A	*Sampled as part of FE Project 12-6049
C102	Office	Floor	Carpet	N/A	N/A	N/A	N/A	N/A	
C102	Office	Walls	Plaster	Asbestos	12-4325-1*	None Detected	N/A	N/A	*Sampled as part of FE Project 12-6049
C102	Office	Ceiling	Plaster	Asbestos	Not Sampled	Visually Consistent with 16608-B91-PL-ASB-17 None Detected	N/A	N/A	
C103	Office	N/A	N/A	N/A	N/A	N/A	N/A	N/A	Room doesn't exist anymore; combined into room 1-03
C104	Office	Floor	Vinyl Sheet Flooring 3 (PH)	Asbestos	15833-B091-PH-ASB-01A-C	None Detected	N/A	N/A	Grey with Dark Grey and White Spots Sampled During ECOH 2015 Reassessment Survey
C104	Office	Walls	Plaster	Asbestos	12-4325-2*	None Detected	N/A	N/A	*Sampled as part of FE Project 12-6049
C104	Office	Ceiling	Plaster	Asbestos	Not Sampled	Visually Consistent with 16608-B91-PL-ASB-17 None Detected	N/A	N/A	
C104	Office	Other	Mastic - Yellow	Asbestos	12-4325-7,8*	None Detected	N/A	N/A	*Sampled as part of FE Project 12-6049 Not Observed During ECOH 2017 Reassessment Survey
C105	Office	Floor	Carpet	N/A	N/A	N/A	N/A	N/A	
C105	Office	Walls	Plaster	Asbestos	Not Sampled	Visually Consistent with 16608-B91-PL-ASB-16 None Detected	N/A	N/A	
C105	Office	Ceiling	Plaster	Asbestos	Not Sampled	Visually Consistent with 16608-B91-PL-ASB-17 None Detected	N/A	N/A	
C106	Examination Room	Floor	Vinyl Sheet Flooring 1 (PH)	Asbestos	11850-D-01-01A*	None Detected	N/A	N/A	White Mosaic *From Survey Report 2007
C106	Examination Room	Walls	Plaster	Asbestos	Not Sampled	Visually Consistent with 16608-B91-PL-ASB-16 None Detected	N/A	N/A	
C106	Examination Room	Ceiling	Plaster	Asbestos	Not Sampled	Visually Consistent with 16608-B91-PL-ASB-17 None Detected	N/A	N/A	
C107	Examination Room	Floor	Vinyl Sheet Flooring 1 (PH)	Asbestos	11850-D-01-01B*	None Detected	N/A	N/A	White Mosaic *From Survey Report 2007
C107	Examination Room	Walls	Plaster	Asbestos	Not Sampled	Visually Consistent with 16608-B91-PL-ASB-16 None Detected	N/A	N/A	
C107	Examination Room	Ceiling	Plaster	Asbestos	Not Sampled	Visually Consistent with 16608-B91-PL-ASB-17 None Detected	N/A	N/A	
C108	Examination Room	Floor	Vinyl Sheet Flooring 1 (PH)	Asbestos	11850-D-01-01C*	None Detected	N/A	N/A	White Mosaic *From Survey Report 2007
C108	Examination Room	Walls	Plaster	Asbestos	Not Sampled	Visually Consistent with 16608-B91-PL-ASB-16 None Detected	N/A	N/A	
C108	Examination Room	Walls	Paint - Sky Blue	Lead	25715-B091-Pb-1,2	620 ppm - 710 ppm (Trace concentrations only) NEGATIVE	N/A	N/A	Sampled during ECOH 2020 Reassessment Survey
C108	Examination Room	Ceiling	Plaster	Asbestos	Not Sampled	Visually Consistent with 16608-B91-PL-ASB-17 None Detected	N/A	N/A	
C109	Laboratory	Floor	Vinyl Sheet Flooring 2 (PH)	Asbestos	Not Sampled	Visually Consistent with 12-4442-4-6 (None Detected)	N/A	N/A	Green Mosaic. Not Observed During ECOH 2017 Reassessment Survey

## APPENDIX I - HAZARDOUS MATERIALS ROOM BY ROOM INVENTORY SHEET

Location Number	Location Name	Building System	Material Observed	Potential Hazardous Material	Sample ID	Analytical Result	Quantity	Condition	Notes/Required Action
C109	Laboratory	Floor	Vinyl Sheet Flooring 3 (PH)	Asbestos	Not Sampled	Visually Consistent with 15833-B091-ASB-01 (None Detected)	N/A	N/A	Beige with Streaks
C109	Laboratory	Walls	Plaster	Asbestos	Not Sampled	Visually Consistent with 16608-B91-PL-ASB-16 (None Detected)	N/A	N/A	
C109	Laboratory	Ceiling	Plaster	Asbestos	Not Sampled	Visually Consistent with 16608-B91-PL-ASB-17 (None Detected)	N/A	N/A	
C110	Medical Storage Room	Floor	Vinyl Sheet Flooring 2 (PH)	Asbestos	12-4442-4,5,6*	None Detected	N/A	N/A	Green Mosaic. <b>Not Observed During ECOH 2017 Reassessment Survey</b>
C110	Medical Storage Room	Floor	Vinyl Sheet Flooring 3 (PH)	Asbestos	Not Sampled	Visually Consistent with 15833-B091-ASB-01 (None Detected)	N/A	N/A	Beige with Streaks
C110	Medical Storage Room	Walls	Plaster	Asbestos	Not Sampled	Visually Consistent with 16608-B91-PL-ASB-16 (None Detected)	N/A	N/A	
C110	Medical Storage Room	Ceiling	Plaster	Asbestos	Not Sampled	Visually Consistent with 16608-B91-PL-ASB-17 (None Detected)	N/A	N/A	
C112	Office	Floor	Carpet	N/A	N/A	N/A	N/A	N/A	
C112	Office	Walls	Plaster	Asbestos	Not Sampled	Visually Consistent with 16608-B91-PL-ASB-16 (None Detected)	N/A	N/A	
C112	Office	Ceiling	Plaster	Asbestos	Not Sampled	Visually Consistent with 16608-B91-PL-ASB-17 (None Detected)	N/A	N/A	
C113	Examination Room	Floor	Vinyl Sheet Flooring 2 (PH)	Asbestos	Not Sampled	Visually Consistent with 12-4442-4-6 (None Detected)	N/A	N/A	Green Mosaic.
C113	Examination Room	Walls	Plaster	Asbestos	Not Sampled	Visually Consistent with 16608-B91-PL-ASB-16 (None Detected)	N/A	N/A	
C113	Examination Room	Walls	Texture Finish	Asbestos	Not Sampled	<b>ACM Assumed</b>	80 SF	Good	
C113	Examination Room	Ceiling	Plaster	Asbestos	Not Sampled	Visually Consistent with 16608-B91-PL-ASB-17 (None Detected)	N/A	N/A	
C114	Examination Room	Floor	Vinyl Sheet Flooring 2 (PH)	Asbestos	Not Sampled	Visually Consistent with 12-4442-4-6 (None Detected)	N/A	N/A	Green Mosaic.
C114	Examination Room	Walls	Plaster	Asbestos	Not Sampled	Visually Consistent with 16608-B91-PL-ASB-16 (None Detected)	N/A	N/A	
C114	Examination Room	Walls	Texture Finish	Asbestos	Not Sampled	<b>ACM Assumed</b>	80 SF	Good	
C114	Examination Room	Ceiling	Plaster	Asbestos	Not Sampled	Visually Consistent with 16608-B91-PL-ASB-17 (None Detected)	N/A	N/A	
C115	Examination Room	Floor	Vinyl Sheet Flooring 2 (PH)	Asbestos	Not Sampled	Visually Consistent with 12-4442-4-6 (None Detected)	N/A	N/A	Green Mosaic.
C115	Examination Room	Walls	Plaster	Asbestos	Not Sampled	Visually Consistent with 16608-B91-PL-ASB-16 (None Detected)	N/A	N/A	
C115	Examination Room	Walls	Texture Finish	Asbestos	10-9331-1*	None Detected	N/A	N/A	*From Survey Report 2010
C115	Examination Room	Walls	Texture Finish	Asbestos	11850-D-01-05A*	<b>2.3% Chrysotile</b>	80 SF	Good	*From Survey Report 2007
C115	Examination Room	Ceiling	Plaster	Asbestos	Not Sampled	Visually Consistent with 16608-B91-PL-ASB-17 (None Detected)	N/A	N/A	
C116	Storage	Floor	Carpet	N/A	N/A	N/A	N/A	N/A	
C116	Storage	Walls	Plaster	Asbestos	12-4325-4,5,6*	None Detected	N/A	N/A	*Sampled as part of FE Project 12-6049

## APPENDIX I - HAZARDOUS MATERIALS ROOM BY ROOM INVENTORY SHEET

Location Number	Location Name	Building System	Material Observed	Potential Hazardous Material	Sample ID	Analytical Result	Quantity	Condition	Notes/Required Action
C116	Storage	Walls	Texture Finish	Asbestos	Not Sampled	ACM Assumed	200 SF	Good	
C116	Storage	Ceiling	Plaster	Asbestos	Not Sampled	Visually Consistent with 16608-B91-PL-ASB-17 None Detected	N/A	N/A	
C116	Storage	Other	Mastic - Yellow	Asbestos	12-4325-9*	None Detected	N/A	N/A	*Sampled as part of FE Project 12-6049 <b>Not Observed During ECOH 2017 Reassessment Survey</b>
C117	Client Washroom	Floor	Ceramic	Lead	Not Sampled	Lead Assumed	N/A	N/A	
C117	Client Washroom	Walls	Ceramic	Lead	Not Sampled	Lead Assumed	N/A	N/A	
C117	Client Washroom	Ceiling	Plaster	Asbestos	Not Sampled	Visually Consistent with 16608-B91-PL-ASB-17 None Detected	N/A	N/A	
C118	Women's Washroom	Floor	Ceramic	Lead	Not Sampled	Lead Assumed	N/A	N/A	
C118	Women's Washroom	Walls	Ceramic	Lead	Not Sampled	Lead Assumed	N/A	N/A	
C118	Women's Washroom	Ceiling	Plaster	Asbestos	Not Sampled	Visually Consistent with 16608-B91-PL-ASB-17 None Detected	N/A	N/A	
C119	Janitor's Room	Floor	Vinyl Sheet Flooring 3 (PH)	Asbestos	Not Sampled	Visually Consistent with 15833-B091-ASB-01 (None Detected)	N/A	N/A	Beige with Streaks
C119	Janitor's Room	Walls	Concrete	N/A	N/A	N/A	N/A	N/A	
C119	Janitor's Room	Ceiling	Concrete	N/A	N/A	N/A	N/A	N/A	
C120	Clinic Corridor	Floor	Carpet	N/A	N/A	N/A	N/A	N/A	
C120	Clinic Corridor	Walls	Plaster	Asbestos	16608-B91-PL-ASB-16F,G	None Detected	N/A	N/A	Sampled during ECOH 2016 Fire Alarm Project
C120	Clinic Corridor	Ceiling	Plaster	Asbestos	16608-B91-PL-ASB-17C,D,F	None Detected	N/A	N/A	Sampled during ECOH 2016 Fire Alarm Project
C121	Main Corridor	Floor	Carpet	N/A	N/A	N/A	N/A	N/A	
C121	Main Corridor	Walls	Plaster	Asbestos	16608-B91-PL-ASB-16B,C	None Detected	N/A	N/A	Sampled during ECOH 2016 Fire Alarm Project
C121	Main Corridor	Walls	Paint - White	Lead	25715-B091-Pb-3,4	300 ppm - 430 ppm (NEGATIVE - Trace concentrations only)	N/A	N/A	Sampled during ECOH 2020 Reassessment Survey
C121	Main Corridor	Ceiling	Plaster	Asbestos	*16608-B91-PL-ASB-17B **20708-PR4-ASB-014D-014E	None Detected	N/A	N/A	*Sampled during ECOH 2016 Fire Alarm Project **From Pre-Renovation Designated Substances and Hazardous Materials Survey Security Camera Upgrades Oct 2019 (ECOH 20708-PR4)
C121	Main Corridor	Ceiling	Drywall Joint Compound	Asbestos	25715-B091-ASB-1A-C	None Detected	N/A	N/A	Sampled during ECOH 2020 Reassessment Survey
C122	Corridor/Lobby/Waiting	Floor	Ceramic	Lead	Not Sampled	Lead Assumed	N/A	N/A	
C122	Corridor/Lobby/Waiting	Walls	Plaster	Asbestos	16608-B91-PL-ASB-16A,D	None Detected	N/A	N/A	Sampled during ECOH 2016 Fire Alarm Project
C122	Corridor/Lobby/Waiting	Walls	Texture Finish	Asbestos	Not Sampled	ACM Assumed	600 SF	Good	
C122	Corridor/Lobby/Waiting	Walls	Paint - White	Lead	25715-B091-Pb-5,6	<81 ppm - 170 ppm (NEGATIVE - Trace concentrations only)	N/A	N/A	Sampled during ECOH 2020 Reassessment Survey
C122	Corridor/Lobby/Waiting	Ceiling	Plaster	Asbestos	*16608-B91-PL-ASB-17A **20708-PR4-ASB-014A-014C	None Detected	N/A	N/A	*Sampled during ECOH 2016 Fire Alarm Project **From Pre-Renovation Designated Substances and Hazardous Materials Survey Security Camera Upgrades Oct 2019 (ECOH 20708-PR4)
C122	Corridor/Lobby/Waiting	Ceiling	Texture Finish	Asbestos	10-9331-2*	None Detected	N/A	N/A	*From Survey Report 2010
C123	Offices	Floor	Carpet	N/A	N/A	N/A	N/A	N/A	
C123	Offices	Walls	Plaster	Asbestos	16608-B91-PL-ASB-16E	None Detected	N/A	N/A	Sampled during ECOH 2016 Fire Alarm Project

## APPENDIX I - HAZARDOUS MATERIALS ROOM BY ROOM INVENTORY SHEET

Location Number	Location Name	Building System	Material Observed	Potential Hazardous Material	Sample ID	Analytical Result	Quantity	Condition	Notes/Required Action
C123	Offices	Walls	Drywall Joint Compound	Asbestos	Not Sampled	Visually Consistent with 27027-ASB-01 (None Detected)	5000 ft²	Good	
C123	Offices	Walls	Texture Finish	Asbestos	Not Sampled	ACM Assumed	880 SF	Good	
C123	Offices	Ceiling	Ceiling Tile 1 (PH)	Asbestos	11850-D-01-2a-c,3a-c,4a-c*	None Detected	N/A	N/A	2' x 4' Pinhole Fissure *From Survey Report 2007
C123	Offices	Ceiling	Ceiling Tile 2 (PH)	Asbestos	Not Sampled	ACM Assumed	N/A	N/A	2' x 4' Smooth Lengthwise Lines <b>Not Observed During ECOH 2017 Reassessment Survey</b>
C123	Offices	Ceiling	Ceiling Tile 3 (PH)	Asbestos	Not Sampled	Visually Confirmed Non-ACM	N/A	N/A	2'x4' Texture Finish (Fiberglass)
C123	Offices	Ceiling	Texture Finish	Asbestos	Not Sampled	ACM Assumed	100 SF	Good	
C124	Vestibule (east)	Floor	Ceramic	Lead	Not Sampled	Lead Assumed	N/A	N/A	
C124	Vestibule (east)	Walls	Plaster	Asbestos	Not Sampled	Visually Consistent with 16608-B91-PL-ASB-16 None Detected	N/A	N/A	
C124	Vestibule (east)	Ceiling	Plaster	Asbestos	Not Sampled	Visually Consistent with 16608-B91-PL-ASB-17 None Detected	N/A	N/A	<b>Not Observed During ECOH 2017 Reassessment Survey</b>
C124	Vestibule (east)	Structure	Concrete	N/A	N/A	N/A	N/A	N/A	No false ceiling observed
C125	Men's Washroom	Floor	Ceramic	Lead	Not Sampled	Lead Assumed	N/A	N/A	
C125	Men's Washroom	Walls	Ceramic	Lead	Not Sampled	Lead Assumed	N/A	N/A	
C125	Men's Washroom	Ceiling	Plaster	Asbestos	Not Sampled	Visually Consistent with 16608-B91-PL-ASB-17 None Detected	N/A	N/A	
C126	Women's Washroom	Floor	Ceramic	Lead	Not Sampled	Lead Assumed	N/A	N/A	
C126	Women's Washroom	Walls	Ceramic	Lead	Not Sampled	Lead Assumed	N/A	N/A	
C126	Women's Washroom	Ceiling	Plaster	Asbestos	Not Sampled	Visually Consistent with 16608-B91-PL-ASB-17 None Detected	N/A	N/A	
C127	Dental Clinic	Other	N/A	N/A	N/a	N/A	N/A	N/A	<b>This location was fully renovated in 2022 and existing ACM fully abated. New materials installed are not expected to contain asbestos. Building materials referenced for this location remain to reflect historical information/sampling only.</b>
C127	Dental Clinic	Floor	Vinyl Floor Tile 1 (PH)	Asbestos	16608-B091-ASB-17A-C	None Detected	N/A	N/A	12" x 12" Grey Mosaic Sampled during ECOH 2016 Reassessment Survey
C127	Dental Clinic	Floor	Mastic - VFT1	Asbestos	16608-B091-ASB-17A-C	None Detected	N/A	N/A	Sampled during ECOH 2016 Reassessment Survey
C127	Dental Clinic	Floor	Vinyl Floor Tile 2 (PH)	Asbestos	16608-B091-ASB-18A-C	None Detected	N/A	N/A	12" x 12" Red Mosaic Sampled during ECOH 2016 Reassessment Survey
C127	Dental Clinic	Floor	Mastic - VFT2	Asbestos	16608-B091-ASB-18A-C	None Detected	N/A	N/A	Sampled during ECOH 2016 Reassessment Survey
C127	Dental Clinic	Walls	Plaster	Asbestos	12-4442-1,2,3*	None Detected	N/A	N/A	*Sampled during 2012 survey
C127	Dental Clinic	Walls	Texture Finish	Asbestos	18466-ASB-03A -C	2% Chrysotile	N/A	N/A	* Sampled during ECOH 2017 survey Removed during 2022 Renovations
C127	Dental Clinic	Walls	Drywall Joint Compound	Asbestos	27027-ASB-01A	None Detected	N/A	N/A	Entrance/Reception Area (Loc. 100/101) Sampled during 2022 Pre-Renovation DSS
C127	Dental Clinic	Walls	Texture Finish Overspray	Asbestos	27027-ASB-06B, D	None Detected	N/A	N/A	Entrance/Reception Area (Loc. 100/101) Sampled during 2022 Pre-Renovation DSS
C127	Dental Clinic	Walls	Drywall Joint Compound	Asbestos	27027-ASB-01B	None Detected	N/A	N/A	Corridor (Loc. 102) Sampled during 2022 Pre-Renovation DSS
C127	Dental Clinic	Walls	Baseboard Mastic	Asbestos	27027-ASB-02A	None Detected	N/A	N/A	Corridor (Loc. 102) Sampled during 2022 Pre-Renovation DSS
C127	Dental Clinic	Walls	Texture Finish Overspray	Asbestos	27027-ASB-06A	None Detected	N/A	N/A	Prep. Room (Loc. 103) Sampled during 2022 Pre-Renovation DSS
C127	Dental Clinic	Walls	Drywall Joint Compound	Asbestos	27027-ASB-01C	None Detected	N/A	N/A	Presumed X-Ray room (Loc. 105) Sampled during 2022 Pre-Renovation DSS

## APPENDIX I - HAZARDOUS MATERIALS ROOM BY ROOM INVENTORY SHEET

Location Number	Location Name	Building System	Material Observed	Potential Hazardous Material	Sample ID	Analytical Result	Quantity	Condition	Notes/Required Action
C127	Dental Clinic	Walls	Caulking - Black	Asbestos	27027-ASB-07A-C	1% Chrysotile	N/A	N/A	Presumed X-Ray room (Loc. 105) Black caulking on corner wall joints above false ceiling Sampled during 2022 Pre-Renovation DSS Removed during 2022 Renovations
C127	Dental Clinic	Walls	Drywall Joint Compound	Asbestos	27027-ASB-01D	None Detected	N/A	N/A	Open dental office area (Loc. 106) Sampled during 2022 Pre-Renovation DSS
C127	Dental Clinic	Walls	Baseboard Mastic	Asbestos	27027-ASB-02B	None Detected	N/A	N/A	Open dental office area (Loc. 106) Sampled during 2022 Pre-Renovation DSS
C127	Dental Clinic	Walls	Texture Finish Overspray	Asbestos	27027-ASB-06C, F, G	None Detected	N/A	N/A	Open dental office area (Loc. 106) Sampled during 2022 Pre-Renovation DSS
C127	Dental Clinic	Walls	Texture Finish Overspray	Asbestos	27027-ASB-06E	None Detected	N/A	N/A	Open dental office area (Loc. 107) Sampled during 2022 Pre-Renovation DSS
C127	Dental Clinic	Walls	Drywall Joint Compound	Asbestos	27027-ASB-01E	None Detected	N/A	N/A	Open dental office area (Loc. 108) Sampled during 2022 Pre-Renovation DSS
C127	Dental Clinic	Walls	Baseboard Mastic	Asbestos	27027-ASB-02C	None Detected	N/A	N/A	Open dental office area (Loc. 108) Sampled during 2022 Pre-Renovation DSS
C127	Dental Clinic	Walls	Concrete Block Mortar	Asbestos	27027-ASB-5A-C	<0.25% Chrysotile (trace concentrations)	N/A	N/A	Open dental office area (Loc. 108) Sampled during 2022 Pre-Renovation DSS
C127	Dental Clinic	Ceiling	Plaster	Asbestos	Not Sampled	Visually Consistent with 16608-B91-PL-ASB-17 None Detected	N/A	N/A	
C127	Dental Clinic	Ceiling	Ceiling Tile 1 (PH)	Asbestos	Not Sampled	Visually Consistent with 11850-D-01-2 16608-B91-CT-01 (None Detected)	N/A	N/A	2' x 4' Pinhole Fissure
C127	Dental Clinic	Ceiling	Ceiling Tile 4 (PH)	Asbestos	16608-B091-ASB-53A-C	None Detected	N/A	N/A	2' x 4' Pinhole Widthwise Fissure Sampled during ECOH 2016 Reassessment Survey
C127	Dental Clinic	Other	White Sink Mastic	Asbestos	27027-ASB-03A	None Detected	N/A	N/A	Prep. Room (Loc. 103) Sampled during 2022 Pre-Renovation DSS
C127	Dental Clinic	Other	Caulking - Light Grey	Asbestos	27027-ASB-04A-C	None Detected	N/A	N/A	Prep. Room (Loc. 103) Sampled during 2022 Pre-Renovation DSS
C127	Dental Clinic	Other	White Sink Mastic	Asbestos	27027-ASB-03B	None Detected	N/A	N/A	Darkroom (Loc. 104) Sampled during 2022 Pre-Renovation DSS
C127	Dental Clinic	Other	White Sink Mastic	Asbestos	27027-ASB-03C	None Detected	N/A	N/A	Open dental office area (Loc. 108) Sampled during 2022 Pre-Renovation DSS
C128	Vestibule (south)	Floor	Ceramic	Lead	Not Sampled	Lead Assumed	N/A	N/A	
C128	Vestibule (south)	Walls	Plaster	Asbestos	Not Sampled	Visually Consistent with 16608-B91-PL-ASB-16 None Detected	N/A	N/A	
C128	Vestibule (south)	Ceiling	Plaster	Asbestos	Not Sampled	Visually Consistent with 16608-B91-PL-ASB-17 None Detected	N/A	N/A	
C129	Bell Room	Floor	Concrete	N/A	N/A	N/A	N/A	N/A	
C129	Bell Room	Walls	Masonry	N/A	N/A	N/A	N/A	N/A	
C129	Bell Room	Ceiling	N/A	N/A	N/A	N/A	N/A	N/A	No False Ceiling
C129	Bell Room	Structure	Concrete	N/A	N/A	N/A	N/A	N/A	
C130	Electrical Room	Floor	Concrete	N/A	N/A	N/A	N/A	N/A	
C130	Electrical Room	Wall	Plaster	Asbestos	20708-PR4-ASB-015A-015C	None Detected	N/A	N/A	From Pre-Renovation Designated Substances and Hazardous Materials Survey Security Camera Upgrades Oct 2019 (ECOH 20708-PR4)
C130	Electrical Room	Wall	Mastic - Brown	Asbestos	12180-D-01-1A-C*	N/A	N/A	N/A	*From Survey Report 2008 <b>Not Observed During ECOH 2017 Reassessment Survey</b>
C130	Electrical Room	Ceiling	Plaster	Asbestos	Not Sampled	Visually Consistent with 16608-B91-PL-ASB-17 None Detected	N/A	N/A	<b>Not Observed During ECOH 2017 Reassessment Survey</b>
C130	Electrical Room	Ceiling	Concrete	N/A	N/A	N/A	N/A	N/A	
C131	Storage	Floor	Concrete	N/A	N/A	N/A	N/A	N/A	

## APPENDIX I - HAZARDOUS MATERIALS ROOM BY ROOM INVENTORY SHEET

Location Number	Location Name	Building System	Material Observed	Potential Hazardous Material	Sample ID	Analytical Result	Quantity	Condition	Notes/Required Action
C131	Storage	Walls	Plaster	Asbestos	Not Sampled	Visually Consistent with 16608-B91-PL-ASB-16 None Detected	N/A	N/A	
C131	Storage	Walls	Paint - Off-White	Lead	15833-B091-PH-Pb-03A,B	<90 ppm- <90 ppm (NEGATIVE - Trace concentrations only)	N/A	N/A	Sampled During ECOH 2015 Reassessment Survey
C131	Storage	Walls	Paint - Beige	Lead	26654-PB-3	<80 ppm (NEGATIVE - Trace Concentrations Only)	N/A	N/A	Sampled During ECOH 2021 Reassessment Survey
C131	Storage	Ceiling	Plaster	Asbestos	16608-B91-PL-ASB-17E	None Detected	N/A	N/A	Sampled during ECOH 2016 Fire Alarm Project
C224	Public Health Office	Floor	Carpet	N/A	N/A	N/A	N/A	N/A	
C224	Public Health Office	Walls	Texture Finish	Asbestos	10-9331-3*	None Detected	N/A	N/A	*From Survey Report 2010
C224	Public Health Office	Ceiling	Texture Finish	Asbestos	Not Sampled	ACM Assumed	2000 SF	Good	
C225	Public Health Office	Floor	Carpet	N/A	N/A	N/A	N/A	N/A	
C225	Public Health Office	Walls	Plaster	Asbestos	16608-B91-PL-ASB-18D,E,F	None Detected	N/A	N/A	Sampled during ECOH 2016 Fire Alarm Project
C225	Public Health Office	Walls	Texture Finish	Asbestos	Not Sampled	ACM Assumed	780 SF	Good	
C225	Public Health Office	Ceiling	Ceiling Tile 1 (PH)	Asbestos	16608-B91-CT-01A,B	None Detected	N/A	N/A	2' x 4' Pinhole Fissure Sampled during ECOH 2016 Fire Alarm Project
C225	Public Health Office	Ceiling	Ceiling Tile 3 (PH)	Asbestos	Not Sampled	Visually Confirmed Non-ACM	N/A	N/A	2'x4' Texture Finish (Fiberglass)
C225	Public Health Office	Ceiling	Texture Finish	Asbestos	10-9331-4*	None Detected	N/A	N/A	*From Survey Report 2010
C225	Public Health Office	Ceiling	Texture Finish	Asbestos	11850-D-01-06D,E*	None Detected	N/A	N/A	*From Survey Report 2007
C226	Office	Floor	Carpet	N/A	N/A	N/A	N/A	N/A	
C226	Office	Walls	Drywall Joint Compound	Asbestos	Not Sampled	Visual Consistent with 16608-B091-ASB-27 (None Detected)	N/A	N/A	
C226	Office	Walls	Texture Finish	Asbestos	Not Sampled	ACM Assumed	175 SF	Unknown	
C226	Office	Ceiling	Ceiling Tile 1 (PH)	Asbestos	Not Sampled	Visually Consistent with 11850-D-01-2 16608-B91-CT-01 (None Detected)	N/A	N/A	2' x 4' Pinhole Fissure <b>Not Observed During ECOH 2017 Reassessment Survey</b>
C226	Office	Ceiling	Ceiling Tile 3 (PH)	Asbestos	Not Sampled	Visually Confirmed Non-ACM	N/A	N/A	2'x4' Texture Finish (Fiberglass)
C226	Office	Ceiling	Texture Finish	Asbestos	Not Sampled	ACM Assumed	40 SF	Unknown	
C227	Office	Floor	Carpet	N/A	N/A	N/A	N/A	N/A	
C227	Office	Walls	Drywall Joint Compound	Asbestos	Not Sampled	Visual Consistent with 16608-B091-ASB-27 (None Detected)	N/A	N/A	
C227	Office	Walls	Texture Finish	Asbestos	Not Sampled	ACM Assumed	175 SF	Good	
C227	Office	Ceiling	Ceiling Tile 1 (PH)	Asbestos	Not Sampled	Visually Consistent with 11850-D-01-2 16608-B91-CT-01 (None Detected)	N/A	N/A	2' x 4' Pinhole Fissure
C227	Office	Ceiling	Ceiling Tile 3 (PH)	Asbestos	Not Sampled	Visually Confirmed Non-ACM	N/A	N/A	2'x4' Texture Finish (Fiberglass)
C227	Office	Ceiling	Texture Finish	Asbestos	Not Sampled	ACM Assumed	40 SF	Good	
C228	Meeting Room	Floor	Carpet	N/A	N/A	N/A	N/A	N/A	
C228	Meeting Room	Walls	Drywall Joint Compound	Asbestos	Not Sampled	Visual Consistent with 16608-B091-ASB-27 (None Detected)	N/A	N/A	

## APPENDIX I - HAZARDOUS MATERIALS ROOM BY ROOM INVENTORY SHEET

Location Number	Location Name	Building System	Material Observed	Potential Hazardous Material	Sample ID	Analytical Result	Quantity	Condition	Notes/Required Action
C228	Meeting Room	Walls	Texture Finish	Asbestos	10-9331-7*	None Detected	N/A	N/A	*From Survey Report 2010
C228	Meeting Room	Ceiling	Ceiling Tile 1 (PH)	Asbestos	Not Sampled	Visually Consistent with 11850-D-01-2 16608-B91-CT-01 (None Detected)	N/A	N/A	2' x 4' Pinhole Fissure <b>Not Observed During ECOH 2017 Reassessment Survey</b>
C228	Meeting Room	Ceiling	Ceiling Tile 3 (PH)	Asbestos	Not Sampled	Visually Confirmed Non-ACM	N/A	N/A	2'x4' Texture Finish (Fiberglass)
C228	Meeting Room	Ceiling	Texture Finish	Asbestos	Not Sampled	<b>ACM Assumed</b>	50 SF	Good	
C229	Office	Floor	Carpet	N/A	N/A	N/A	N/A	N/A	
C229	Office	Walls	Plaster	Asbestos	Not Sampled	Visually Consistent with 16608-B91-PL-ASB-18 None Detected	N/A	N/A	
C229	Office	Ceiling	Ceiling Tile 1 (PH)	Asbestos	Not Sampled	Visually Consistent with 11850-D-01-2 16608-B91-CT-01 (None Detected)	N/A	N/A	2' x 4' Pinhole Fissure
C229	Office	Ceiling	Ceiling Tile 3 (PH)	Asbestos	Not Sampled	Visually Confirmed Non-ACM	N/A	N/A	2'x4' Texture Finish (Fiberglass)
C229	Office	Ceiling	Texture Finish	Asbestos	10-9331-8*	None Detected	N/A	N/A	*From Survey Report 2010
C230	Office	Floor	Carpet	N/A	N/A	N/A	N/A	N/A	
C230	Office	Walls	Plaster	Asbestos	Not Sampled	Visually Consistent with 16608-B91-PL-ASB-18 None Detected	N/A	N/A	
C230	Office	Walls	Texture Finish	Asbestos	Not Sampled	<b>ACM Assumed</b>	100 SF	Good	
C230	Office	Ceiling	Ceiling Tile 1 (PH)	Asbestos	Not Sampled	Visually Consistent with 11850-D-01-2 16608-B91-CT-01 (None Detected)	N/A	N/A	2' x 4' Pinhole Fissure
C230	Office	Ceiling	Ceiling Tile 3 (PH)	Asbestos	Not Sampled	Visually Confirmed Non-ACM	N/A	N/A	2'x4' Texture Finish (Fiberglass)
C230	Office	Ceiling	Texture Finish	Asbestos	Not Sampled	<b>ACM Assumed</b>	25 SF	Good	
C231	Office	Floor	Carpet	N/A	N/A	N/A	N/A	N/A	
C231	Office	Walls	Plaster	Asbestos	Not Sampled	Visually Consistent with 16608-B91-PL-ASB-18 None Detected	N/A	N/A	
C231	Office	Walls	Drywall Joint Compound	Asbestos	Not Sampled	Visually Consistent with 16608-B91-ASB-27 (None Detected)	N/A	N/A	
C231	Office	Walls	Texture Finish	Asbestos	Not Sampled	<b>ACM Assumed</b>	200 SF	Good	
C231	Office	Ceiling	Ceiling Tile 1 (PH)	Asbestos	Not Sampled	Visually Consistent with 11850-D-01-2 16608-B91-CT-01 (None Detected)	N/A	N/A	2' x 4' Pinhole Fissure
C231	Office	Ceiling	Ceiling Tile 3 (PH)	Asbestos	Not Sampled	Visually Confirmed Non-ACM	N/A	N/A	2'x4' Texture Finish (Fiberglass)
C231	Office	Ceiling	Texture Finish	Asbestos	Not Sampled	<b>ACM Assumed</b>	20 SF	Good	
C232	Washroom Foyer	Floor	Carpet	N/A	N/A	N/A	N/A	N/A	
C232	Washroom Foyer	Walls	Plaster	Asbestos	16608-B91-PL-ASB-18C	None Detected	N/A	N/A	Sampled during ECOH 2016 Fire Alarm Project
C232	Washroom Foyer	Walls	Texture Finish	Asbestos	Not Sampled	<b>ACM Assumed</b>	40 ft²	Good	
C232	Washroom Foyer	Ceiling	Texture Finish	Asbestos	11850-D-01-06C*	None Detected	N/A	N/A	*From Survey Report 2007
C233	Men's Washroom	Floor	Ceramic	Lead	Not Sampled	<b>Lead Assumed</b>	N/A	N/A	

APPENDIX I - HAZARDOUS MATERIALS ROOM BY ROOM INVENTORY SHEET

Location Number	Location Name	Building System	Material Observed	Potential Hazardous Material	Sample ID	Analytical Result	Quantity	Condition	Notes/Required Action
C233	Men's Washroom	Walls	Ceramic	Lead	Not Sampled	<b>Lead Assumed</b>	N/A	N/A	
C233	Men's Washroom	Ceiling	Plaster	Asbestos	16608-B91-PL-ASB-19D	None Detected	N/A	N/A	Sampled during ECOH 2016 Fire Alarm Project
C234	Women's Washroom	Floor	Ceramic	Lead	Not Sampled	<b>Lead Assumed</b>	N/A	N/A	
C234	Women's Washroom	Walls	Ceramic	Lead	Not Sampled	<b>Lead Assumed</b>	N/A	N/A	
C234	Women's Washroom	Ceiling	Plaster	Asbestos	16608-B91-PL-ASB-19C	None Detected	N/A	N/A	Sampled during ECOH 2016 Fire Alarm Project
C235	Lunch Room	Floor	Carpet	N/A	N/A	N/A	N/A	N/A	
C235	Lunch Room	Floor	Vinyl Floor Tile 29	Asbestos	Not Sampled	Visually Consistent with 20708-PR0-ASB-05 (None Detected)	N/A	N/A	12" x 12" Beige with brown/orange/white brushmark, newly installed 2017
C235	Lunch Room	Walls	Plaster	Asbestos	Not Sampled	Visually Consistent with 16608-B91-PL-ASB-18 (None Detected)	N/A	N/A	<b>Not Observed During ECOH 2017 Reassessment Survey</b>
C235	Lunch Room	Walls	Drywall Joint Compound	Asbestos	16608-B091-ASB-27A-C	None Detected	N/A	N/A	Sampled during ECOH 2016 Reassessment Survey
C235	Lunch Room	Walls	Texture Finish	Asbestos	Not Sampled	<b>ACM Assumed</b>	90 ft²	Good	
C235	Lunch Room	Ceiling	Ceiling Tile 1 (PH)	Asbestos	Not Sampled	Visually Consistent with 11850-D-01-2 16608-B91-CT-01 (None Detected)	N/A	N/A	2' x 4' Pinhole Fissure
C236	Corridor/Lobby/Waiting	Floor	Carpet	N/A	N/A	N/A	N/A	N/A	
C236	Corridor/Lobby/Waiting	Walls	Plaster	Asbestos	16608-B91-PL-ASB-18B,G	None Detected	N/A	N/A	Sampled during ECOH 2016 Fire Alarm Project
C236	Corridor/Lobby/Waiting	Walls	Texture Finish	Asbestos	10-9331-5*	None Detected	N/A	N/A	*From Survey Report 2010
C236	Corridor/Lobby/Waiting	Ceiling	Plaster	Asbestos	16608-B91-PL-ASB-19B,E	None Detected	N/A	N/A	Sampled during ECOH 2016 Fire Alarm Project
C236	Corridor/Lobby/Waiting	Ceiling	Texture Finish	Asbestos	10-9331-6*	None Detected	N/A	N/A	*From Survey Report 2010
C236	Corridor/Lobby/Waiting	Ceiling	Texture Finish	Asbestos	11850-D-01-06A,B*	None Detected	N/A	N/A	*From Survey Report 2007
C237	File Room	Floor	Carpet	N/A	N/A	N/A	N/A	N/A	
C237	File Room	Walls	Plaster	Asbestos	26654-ASB-05A-C	None Detected	N/A	N/A	
C237	File Room	Walls	Paint - White	Lead	26654-PB-4	<80 ppm (NEGATIVE - Trace concentrations only)	N/A	N/A	
C237	File Room	Walls	Texture Finish	Asbestos	Not Sampled	<b>ACM Assumed</b>	370 ft²	Good	
C237	File Room	Ceiling	Drywall Joint Compound	Asbestos	Not Sampled	Visually Consistent with 16608-B091-ASB-27 (None Detected)	N/A	N/A	
C237	File Room	Ceiling	Plaster	Asbestos	16608-B91-PL-ASB-19A,F,G	None Detected	N/A	N/A	Sampled during ECOH 2016 Fire Alarm Project
C238	Bell Room	Floor	Concrete	N/A	N/A	N/A	N/A	N/A	
C238	Bell Room	Walls	Concrete	N/A	N/A	N/A	N/A	N/A	
C238	Bell Room	Ceiling	N/A	N/A	N/A	N/A	N/A	N/A	
C239	Main Corridor	Floor	Carpet	N/A	N/A	N/A	N/A	N/A	
C239	Main Corridor	Walls	Plaster	Asbestos	16608-B91-PL-ASB-18A	None Detected	N/A	N/A	Sampled during ECOH 2016 Fire Alarm Project
C239	Main Corridor	Ceiling	Plaster	Asbestos	16608-B091-ASB-50A-C	None Detected	N/A	N/A	Sampled during ECOH 2016 Reassessment Survey



APPENDIX I - HAZARDOUS MATERIALS ROOM BY ROOM INVENTORY SHEET

Location Number	Location Name	Building System	Material Observed	Potential Hazardous Material	Sample ID	Analytical Result	Quantity	Condition	Notes/Required Action
C240	Stairs to Third Floor	Floor	Carpet	N/A	N/A	N/A	N/A	N/A	
C240	Stairs to Third Floor	Walls	Plaster	Asbestos	Not Sampled	Visually Consistent with 16608-B91-PL-ASB-18 None Detected	N/A	N/A	
C240	Stairs to Third Floor	Walls	Paint - White	Lead	15833-B091-PH-Pb-01A,B	920 ppm - 930 ppm (NEGATIVE - Trace concentrations only)	N/A	N/A	Sampled During ECOH 2015 Reassessment Survey
C240	Stairs to Third Floor	Ceiling	Plaster	Asbestos	16608-B91-PL-ASB-21A-C	None Detected	N/A	N/A	Sampled during ECOH 2016 Fire Alarm Project
C241	Corridor	Floor	Carpet	N/A	N/A	N/A	N/A	N/A	
C241	Corridor	Walls	Plaster	Asbestos	Not Sampled	Visually Consistent with 16608-B91-PL-ASB-18 None Detected	N/A	N/A	
C241	Corridor	Walls	Paint - Beige	Lead	16608-B091-Pb-03,04	<90 ppm, <90 ppm (NEGATIVE - Trace Concentrations Only)	N/A	N/A	Sampled during ECOH 2016 Reassessment Survey
C241	Corridor	Ceiling	Plaster	Asbestos	16608-B091-ASB-49A-C	None Detected	N/A	N/A	Sampled during ECOH 2016 Reassessment Survey
C301	Vestibule	Floor	Vinyl Floor Tile 3 (PH)	Asbestos	10-9331-9*	0.5-5% Chrysotile	60 SF	Good	12" x 12" Grey with Black Specks *From Survey Report 2010
C301	Vestibule	Walls	Plaster	Asbestos	16608-B91-PL-ASB-20A-C	None Detected	N/A	N/A	Sampled during ECOH 2016 Fire Alarm Project
C301	Vestibule	Walls	Paint - Light Blue	Lead	15833-B091-PH-Pb-02A,B	940 ppm, 1100 ppm (POSITIVE)	290 ft²	Good	Sampled During ECOH 2015 Reassessment Survey
C301	Vestibule	Ceiling	Plaster	Asbestos	Not Sampled	Visually Consistent with 16608-B91-PL-ASB-21 None Detected	N/A	N/A	
C302	Mechanical Room	Floor	Concrete	N/A	N/A	N/A	N/A	N/A	
C302	Mechanical Room	Walls	Concrete	N/A	N/A	N/A	N/A	N/A	
C302	Mechanical Room	Ceiling	Concrete	N/A	N/A	N/A	N/A	N/A	
Surveyor's Field Notes									

---

## APPENDIX II

### Results of Bulk Sample Analyses

---

**EMSL Canada Inc.**

2756 Slough Street, Mississauga, ON L4T 1G3

Phone/Fax: (289) 997-4602 / (289) 997-4607

<http://www.EMSL.com>[torontolab@emsl.com](mailto:torontolab@emsl.com)

EMSL Canada Or 552409104

CustomerID: 55ECOH45

CustomerPO: 28437-B91

ProjectID:

Attn: **Joey Huynh**  
**ECOH Management, Inc.**  
**75 Courtneypark Drive West**  
**Unit 1**  
**Mississauga, ON L5W 0E3**

Phone: (905) 795-2800  
Fax: (905) 795-2870  
Received: 6/13/2024 12:00 PM  
Collected: 6/12/2024

Project: **28437-B91 scc****Test Report: Lead in Paint Chips by Flame AAS (SW 846 3050B/7000B)\***

<i>Client Sample</i>	<i>Description</i>	<i>Collected</i>	<i>Analyzed</i>	<i>Weight</i>	<i>RDL</i>	<i>Lead Concentration</i>
28437-B91-Pb-1		6/12/2024	6/13/2024	0.1990 g	100 ppm	1200 ppm
552409104-0001	Site: Yellow Paint on Wall (A223)					

Rowena Fanto, Lead Supervisor  
or other approved signatory

EMSL maintains liability limited to cost of analysis. Interpretation and use of test results are the responsibility of the client. This report relates only to the samples reported above, and may not be reproduced, except in full, without written approval by EMSL. EMSL bears no responsibility for sample collection activities or analytical method limitations. The report reflects the samples as received. Results are generated from the field sampling data (sampling volumes and areas, locations, etc.) provided by the client on the Chain of Custody. Samples are within quality control criteria and met method specifications unless otherwise noted.

\* Analysis following Lead in Paint by EMSL SOP/Determination of Environmental Lead by FLAA. Reporting limit is 0.008% wt based on the minimum sample weight per our SOP. "<" (less than) result signifies the analyte was not detected at or above the reporting limit. Measurement of uncertainty is available upon request. Definitions of modifications are available upon request.

Samples analyzed by EMSL Canada Inc. Mississauga, ON AIHA LAP, LLC-ELLAP Accredited #196142

Initial report from 06/14/2024 10:04:10



**EMSL CANADA, INC.**  
LABORATORY PRODUCTS & SERVICES

# Lead (Pb) Chain of Custody

## EMSL Order Number (Lab Use Only):

552409104

EMSL CANADA, INC.  
2756 SLOUGH STREET  
MISSISSAUGA, ON L4T 1G3  
PHONE: (289) 997-4602  
FAX: (289) 997-4609

<b>Company:</b> ECOH		<b>EMSL-Bill to:</b> <input checked="" type="checkbox"/> Same <input type="checkbox"/> Different If Bill to is Different note instructions in Comments**	
<b>Street:</b> 75 Courtneypark Dr. W., Unit 1		Third Party Billing requires written authorization from third party	
<b>City:</b> Mississauga	<b>State/Province:</b> Ontario	<b>Zip/Postal Code:</b> L5W 0E3	<b>Country:</b> Canada
<b>Report To (Name):</b> Joey Huynh,		<b>Telephone #:</b> 905-795-2800	
<b>Email Address:</b> jhuynh@ecoh.ca, sbizi@ecoh.ca		<b>Fax #:</b> 905-795-2870	<b>Purchase Order:</b>
<b>Project Name/Number:</b> 28437-B91 scc		<b>Please Provide Results:</b> <input type="checkbox"/> Fax <input checked="" type="checkbox"/> Email	
<b>U.S. State Samples Taken:</b>		<b>CT Samples:</b> <input type="checkbox"/> Commercial/Taxable <input type="checkbox"/> Residential/Tax Exempt	
<b>Turnaround Time (TAT) Options* - Please Check</b>			
<input type="checkbox"/> 3 Hour <input type="checkbox"/> 6 Hour <input checked="" type="checkbox"/> 24 Hour <input type="checkbox"/> 48 Hour <input type="checkbox"/> 72 Hour <input type="checkbox"/> 96 Hour <input type="checkbox"/> 1 Week <input type="checkbox"/> 2 Week			
*Analysis completed in accordance with EMSL's Terms and Conditions located in the Price Guide			
<b>Matrix</b>	<b>Method</b>	<b>Instrument</b>	<b>Reporting Limit</b>
Chips <input type="checkbox"/> % by wt. <input type="checkbox"/> mg/cm <sup>2</sup> <input checked="" type="checkbox"/> ppm	SW846-7000B	Flame Atomic Absorption	0.01%
Air	NIOSH 7082	Flame Atomic Absorption	4 µg/filter
	NIOSH 7105	Graphite Furnace AA	0.03 µg/filter
	NIOSH 7300 modified	ICP-AES/ICP-MS	0.5 µg/filter
Wipe* ASTM <input type="checkbox"/> non-ASTM <input type="checkbox"/> *if no box is checked, non-ASTM Wipe is assumed	SW846-7000B	Flame Atomic Absorption	10 µg/wipe
	SW846-6010B or C	ICP-AES	1.0 µg/wipe
TCLP	SW846-1311/7000B/SM 3111B	Flame Atomic Absorption	0.4 mg/L (ppm)
	SW846-1131/SW846-6010B or C	ICP-AES	0.1 mg/L (ppm)
Soil	SW846-7000B	Flame Atomic Absorption	40 mg/kg (ppm)
	SW846-6010B or C	ICP-AES	2 mg/kg (ppm)
Wastewater Unpreserved <input type="checkbox"/> Preserved with HNO <sub>3</sub> pH <2 <input type="checkbox"/>	SM3111B/SW846-7000B	Flame Atomic Absorption	0.4 mg/L (ppm)
	EPA 200.9	Graphite Furnace AA	0.003 mg/L (ppm)
	EPA200.7	ICP-AES	0.020 mg/L (ppm)
Drinking Water Unpreserved <input type="checkbox"/> Preserved with HNO <sub>3</sub> pH <2 <input type="checkbox"/>	EPA 200.9	Graphite Furnace AA	0.003 mg/L (ppm)
	EPA 200.8	ICP-MS	0.0031mg/L (ppm)
TSP/SPM Filter	40 CFR Part 50 (2013)	ICP-MS	1.2 µg/filter
Other:			
<b>Name of Sampler:</b> Joey Huynh		<b>Signature of Sampler:</b>	
<b>Sample #</b>	<b>Location</b>	<b>Volume/Area</b>	<b>Date/Time Sampled</b>
28437-B91-Pb- 1	Yellow Paint on Wall (A223)	N/A	June 12, 2024
<b>Client Sample # (s):</b>	28437-B91-Pb-1 - 28437-B91-Pb-1	<b>Total # of Samples:</b>	3
<b>Relinquished (Client):</b>	Joey Huynh	<b>Date:</b>	<b>Time:</b>
<b>Received (Lab):</b>	LAB SS/rc	<b>Date:</b> 6/13/24	<b>Time:</b> 12:00 pm
<b>Comments/Special Instructions:</b>			

---

# APPENDIX III

## Site Drawings

---

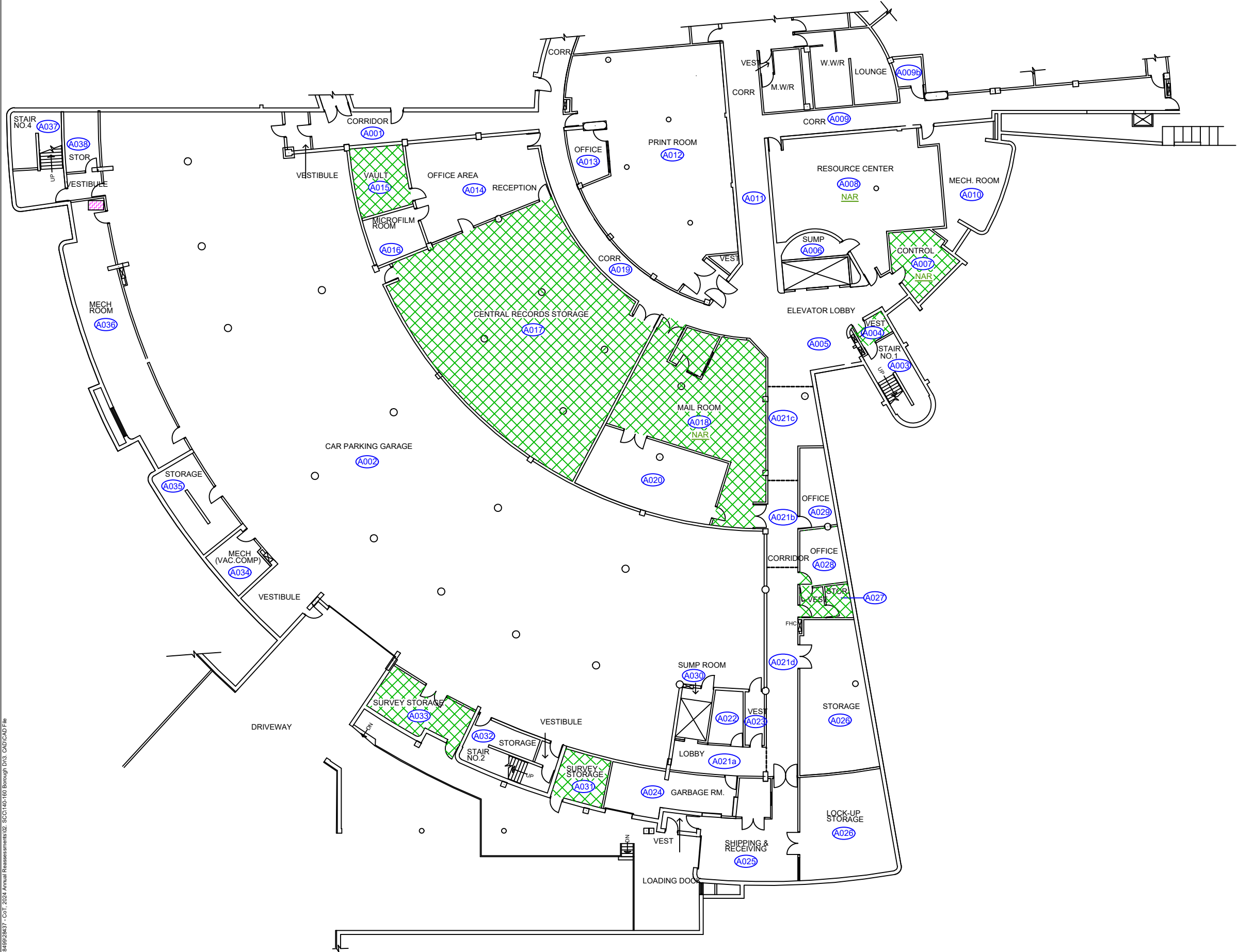

## Legend

1-01

Location Numbers

NAR

No Access to Room

Pb01

Lead Bulk Sample Location  
(28437-02-Pb-xx)



Assumed or Confirmed  
Asbestos-Containing Material



PCB Transformers



Damaged Lead



TDSB Owned Offices - Not Surveyed

Texture finish is present throughout the facility, and all texture finish is assumed to contain asbestos (unless proven to be asbestos-containing through sampling). Spot locations of texture finish have been confirmed to contain asbestos, but this does not necessarily indicate the presence of asbestos within all texture finish present within a given location on the drawing. Therefore, this drawing does not illustrate locations of assumed or confirmed texture finish. The drawing does not illustrate locations of drywall joint compound, plaster, window caulking, window sealers or roofing materials, for reasons discussed in Section 6 of the Standard Operating Procedure for Asbestos Reassessment Surveys. Please refer to the Asbestos Reassessment Survey Form in Appendix I for information regarding the locations and asbestos-content of these materials.

All information relating to room size and location is approximate and for visual aid only. ECOH does not guarantee the drawing to be complete, absolute, accurate or current. The drawing should not be used by any party in lieu of obtaining architectural drawings.

Figure 1A

Basement Floor Plan

**BUILDING NAME:**  
Scarborough Civic Centre  
Municipal Building

**LOCATION:**  
150 Borough Drive  
Toronto, Ontario

**PROJECT:**  
Designated Substances and Hazardous Material  
Reassessment

**CLIENT:**  
City of Toronto

**PROJECT NUMBER:** 28437-02 **DATE:** Sep. 2024 **DRW BY:** EM

**CAD FILE:** FIGS P28437 140-160 Borough CoT **SCALE:** Not to Scale **CHK BY:** SB

P:\28403-28409\28437-Cot\_2024 Annual Reassessments\02\_SC\140-160 Borough Div3\_CAD\CAD File

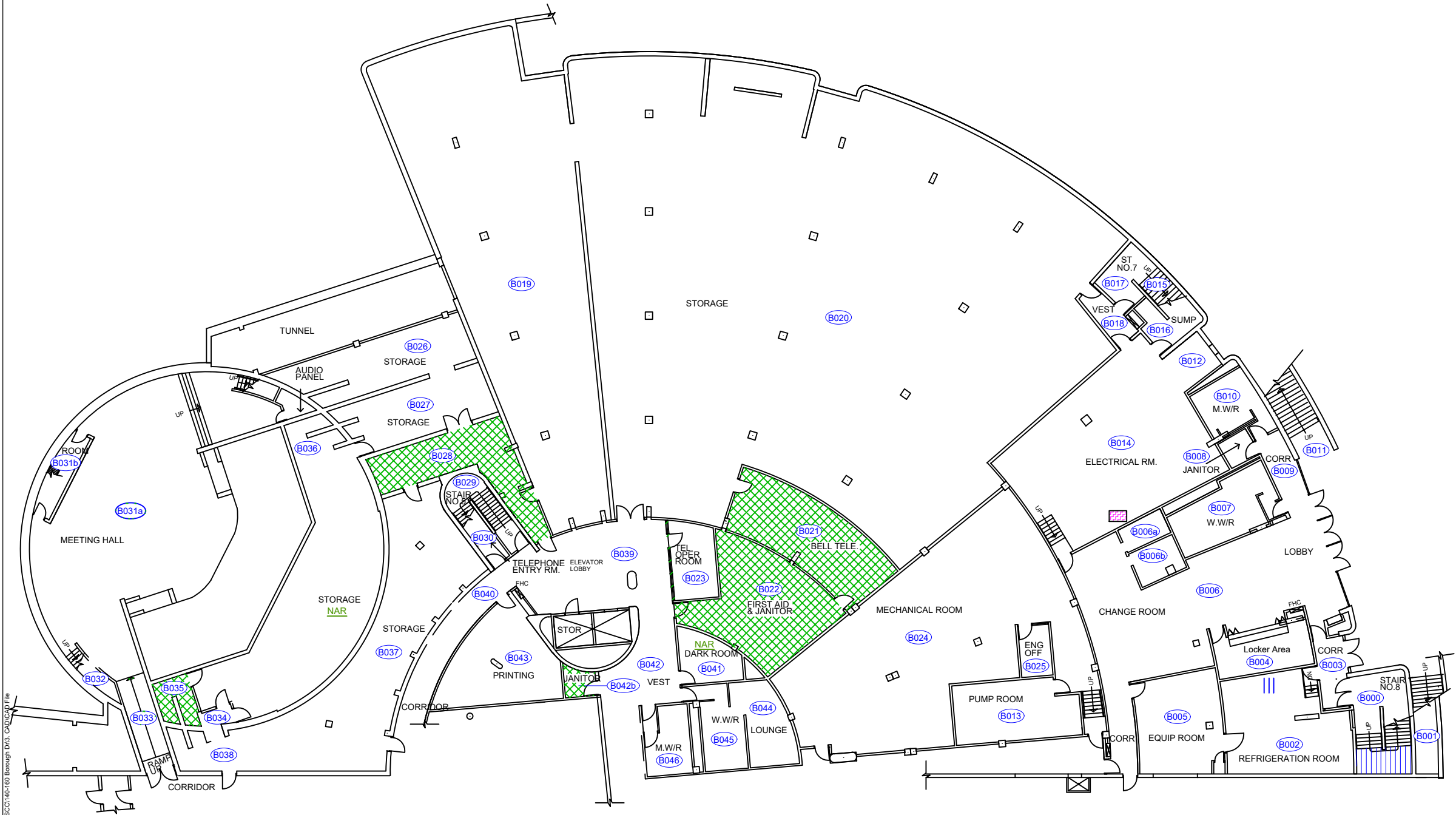

## Legend

1-01

Location Numbers

NAR

No Access to Room

Pb01

Lead Bulk Sample Location  
(28437-02-Pb-xx)



Assumed or Confirmed  
Asbestos-Containing Material



PCB Transformers



Damaged Lead



TDSB Owned Offices - Not Surveyed

Texture finish is present throughout the facility, and all texture finish is assumed to contain asbestos (unless proven to be asbestos-containing through sampling). Spot locations of texture finish have been confirmed to contain asbestos, but this does not necessarily indicate the presence of asbestos within all texture finish present within a given location on the drawing. Therefore, this drawing does not illustrate locations of assumed or confirmed texture finish. The drawing does not illustrate locations of drywall joint compound, plaster, window caulking, window sealers or roofing materials, for reasons discussed in Section 6 of the Standard Operating Procedure for Asbestos Reassessment Surveys. Please refer to the Asbestos Reassessment Survey Form in Appendix I for information regarding the locations and asbestos-content of these materials.

All information relating to room size and location is approximate and for visual aid only. ECOH does not guarantee the drawing to be complete, absolute, accurate or current. The drawing should not be used by any party in lieu of obtaining architectural drawings.

Figure 1B

### Basement Floor Plan

**BUILDING NAME:**  
Toronto District School Board  
East Education Office

**LOCATION:**  
140 Borough Drive  
Toronto, Ontario

**PROJECT:**  
Designated Substances and Hazardous Material  
Reassessment

**CLIENT:**  
City of Toronto

**PROJECT NUMBER:** 28437-02 **DATE:** Sep. 2024 **DRW BY:** EM

**CAD FILE:** FIGS P28437 140-160 Borough Cot **SCALE:** Not to Scale **CHK BY:** SB

P:\28403 - 28403\28437 - CoT, 2024 Annual Reassessments\02 - SC\140-160 Borough Div3 - CAD\CAD File

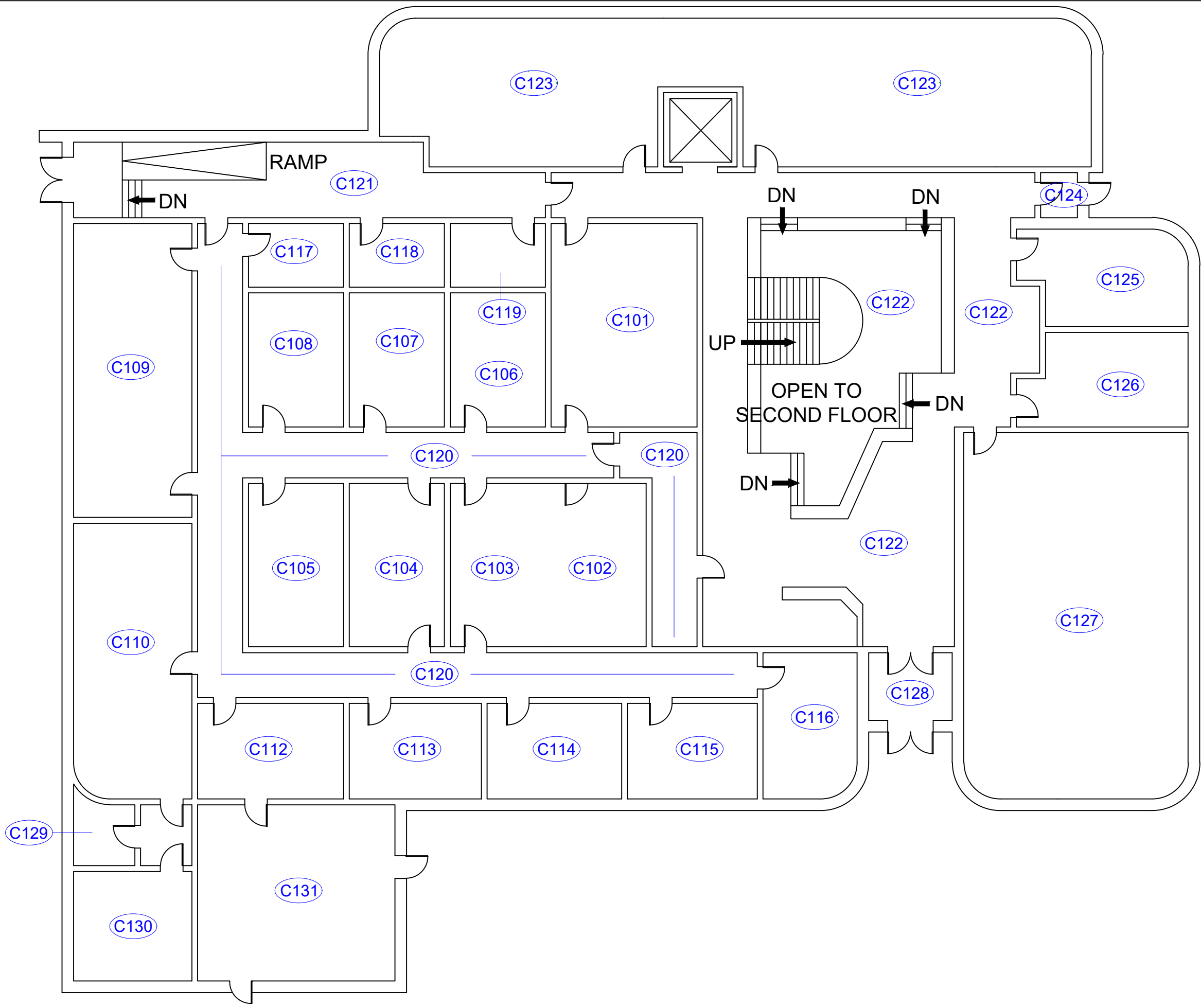

## Legend

- 1-01 Location Numbers
- NAR No Access to Room
- Pb01 Lead Bulk Sample Location (28437-02-Pb-xx)
- Assumed or Confirmed Asbestos-Containing Material
- PCB Transformers
- Damaged Lead
- TDSB Owned Offices - Not Surveyed

Texture finish is present throughout the facility, and all texture finish is assumed to contain asbestos (unless proven to be asbestos-containing through sampling). Spot locations of texture finish have been confirmed to contain asbestos, but this does not necessarily indicate the presence of asbestos within all texture finish present within a given location on the drawing. Therefore, this drawing does not illustrate locations of assumed or confirmed texture finish. The drawing does not illustrate locations of drywall joint compound, plaster, window caulking, window sealers or roofing materials, for reasons discussed in Section 6 of the Standard Operating Procedure for Asbestos Reassessment Surveys. Please refer to the Asbestos Reassessment Survey Form in Appendix I for information regarding the locations and asbestos-content of these materials.

All information relating to room size and location is approximate and for visual aid only. ECOH does not guarantee the drawing to be complete, absolute, accurate or current. The drawing should not be used by any party in lieu of obtaining architectural drawings.

## Figure 1C

### Main Floor Plan

**BUILDING NAME:**  
Toronto Public Health Office  
East Region

**LOCATION:**  
160 Borough Drive  
Toronto, Ontario

**PROJECT:**  
Designated Substances and Hazardous Material  
Reassessment

**CLIENT:**  
City of Toronto



**PROJECT NUMBER:** 28437-02 **DATE:** Sep. 2024 **DRW BY:** EM

**CAD FILE:** FIGS P28437 140-160 Borough CoT **SCALE:** Not to Scale **CHK BY:** SB



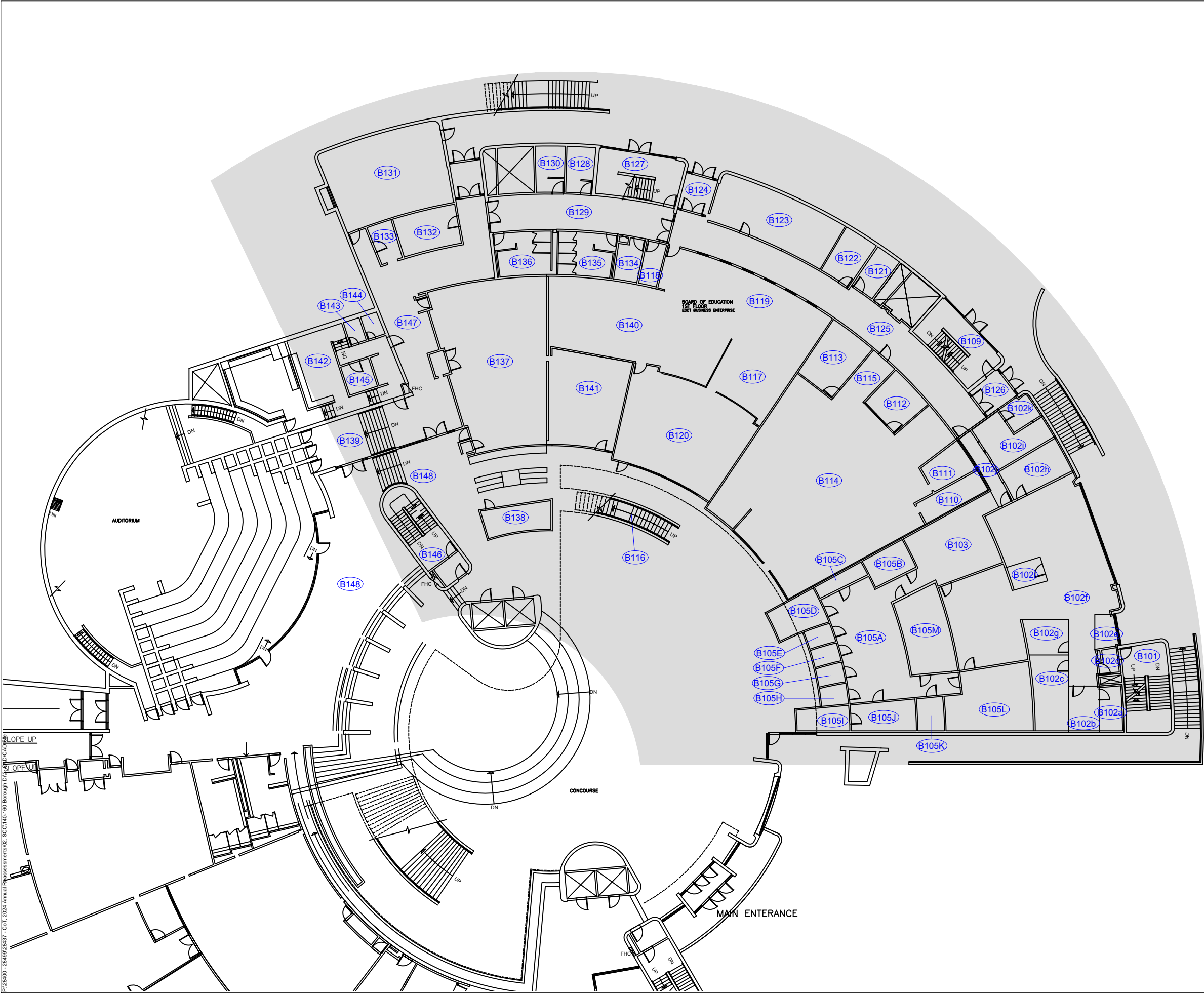











### Legend

	Location Numbers
	No Access to Room
	Lead Bulk Sample Location (28437-02-Pb-xx)
	Assumed or Confirmed Asbestos-Containing Material
	PCB Transformers
	Damaged Lead
	TDSB Owned Offices - Not Surveyed

Texture finish is present throughout the facility, and all texture finish is assumed to contain asbestos (unless proven to be asbestos-containing through sampling). Spot locations of texture finish have been confirmed to contain asbestos, but this does not necessarily indicate the presence of asbestos within all texture finish present within a given location on the drawing. Therefore, this drawing does not illustrate locations of assumed or confirmed texture finish. The drawing does not illustrate locations of drywall joint compound, plaster, window caulking, window sealers or roofing materials, for reasons discussed in Section 6 of the Standard Operating Procedure for Asbestos Reassessment Surveys. Please refer to the Asbestos Reassessment Survey Form in Appendix I for information regarding the locations and asbestos-content of these materials.

All information relating to room size and location is approximate and for visual aid only. ECOH does not guarantee the drawing to be complete, absolute, accurate or current. The drawing should not be used by any party in lieu of obtaining architectural drawings.

## Figure 2B

### First Floor Plan

<b>BUILDING NAME:</b> Toronto District School Board East Education Office		
<b>LOCATION:</b> 140 Borough Drive Toronto, Ontario		
<b>PROJECT:</b> Designated Substances and Hazardous Material Reassessment		
<b>CLIENT:</b> City of Toronto		
<b>PROJECT NUMBER:</b> 28437-02	<b>DATE:</b> Sep. 2024	<b>DRW BY:</b> EM
<b>CAD FILE:</b> FIGS P28437 140-160 Borough CoT	<b>SCALE:</b> Not to Scale	<b>CHK BY:</b> SB

P:\28403-28409\28437-CoT\_2024\_Annual\_Reassessments\02\_SC\140-160 Borough D\3\_CAD\CAD File

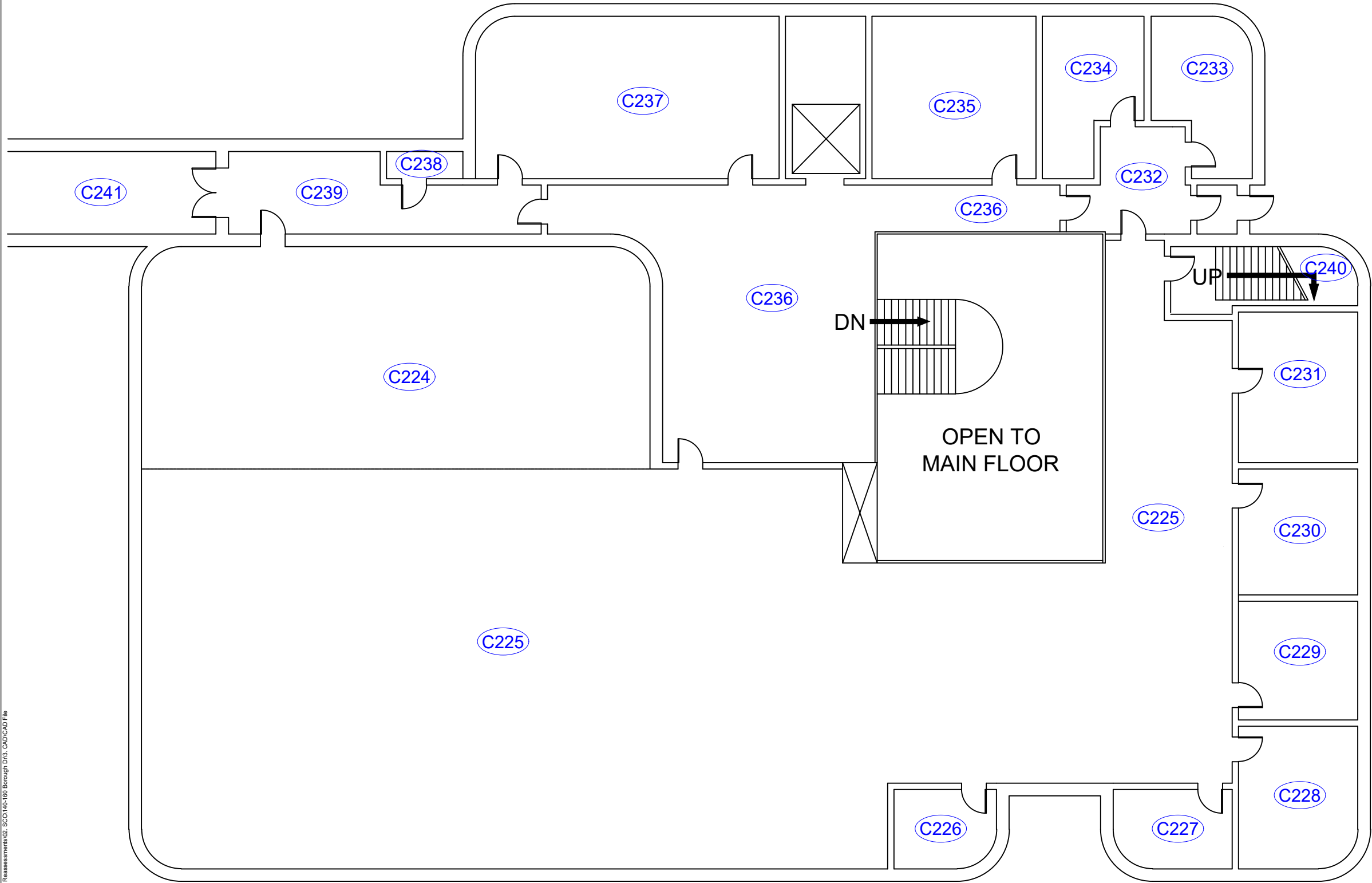

## Legend

1-01

Location Numbers

NAR

No Access to Room

Pb01

Lead Bulk Sample Location  
(28437-02-Pb-xx)



Assumed or Confirmed  
Asbestos-Containing Material



PCB Transformers



Damaged Lead



TDSB Owned Offices - Not Surveyed

Texture finish is present throughout the facility, and all texture finish is assumed to contain asbestos (unless proven to be asbestos-containing through sampling). Spot locations of texture finish have been confirmed to contain asbestos, but this does not necessarily indicate the presence of asbestos within all texture finish present within a given location on the drawing. Therefore, this drawing does not illustrate locations of assumed or confirmed texture finish. The drawing does not illustrate locations of drywall joint compound, plaster, window caulking, window sealers or roofing materials, for reasons discussed in Section 6 of the Standard Operating Procedure for Asbestos Reassessment Surveys. Please refer to the Asbestos Reassessment Survey Form in Appendix I for information regarding the locations and asbestos-content of these materials.

All information relating to room size and location is approximate and for visual aid only. ECOH does not guarantee the drawing to be complete, absolute, accurate or current. The drawing should not be used by any party in lieu of obtaining architectural drawings.

## Figure 2C

### Second Floor Plan

**BUILDING NAME:**  
Toronto Public Health Office  
East Region

**LOCATION:**  
160 Borough Drive  
Toronto, Ontario

**PROJECT:**  
Designated Substances and Hazardous Material  
Reassessment

**CLIENT:**  
City of Toronto

**PROJECT NUMBER:** 28437-02 **DATE:** Sep. 2024 **DRW BY:** EM

**CAD FILE:** FIGS P28437 140-160 Borough CoT **SCALE:** Not to Scale **CHK BY:** SB





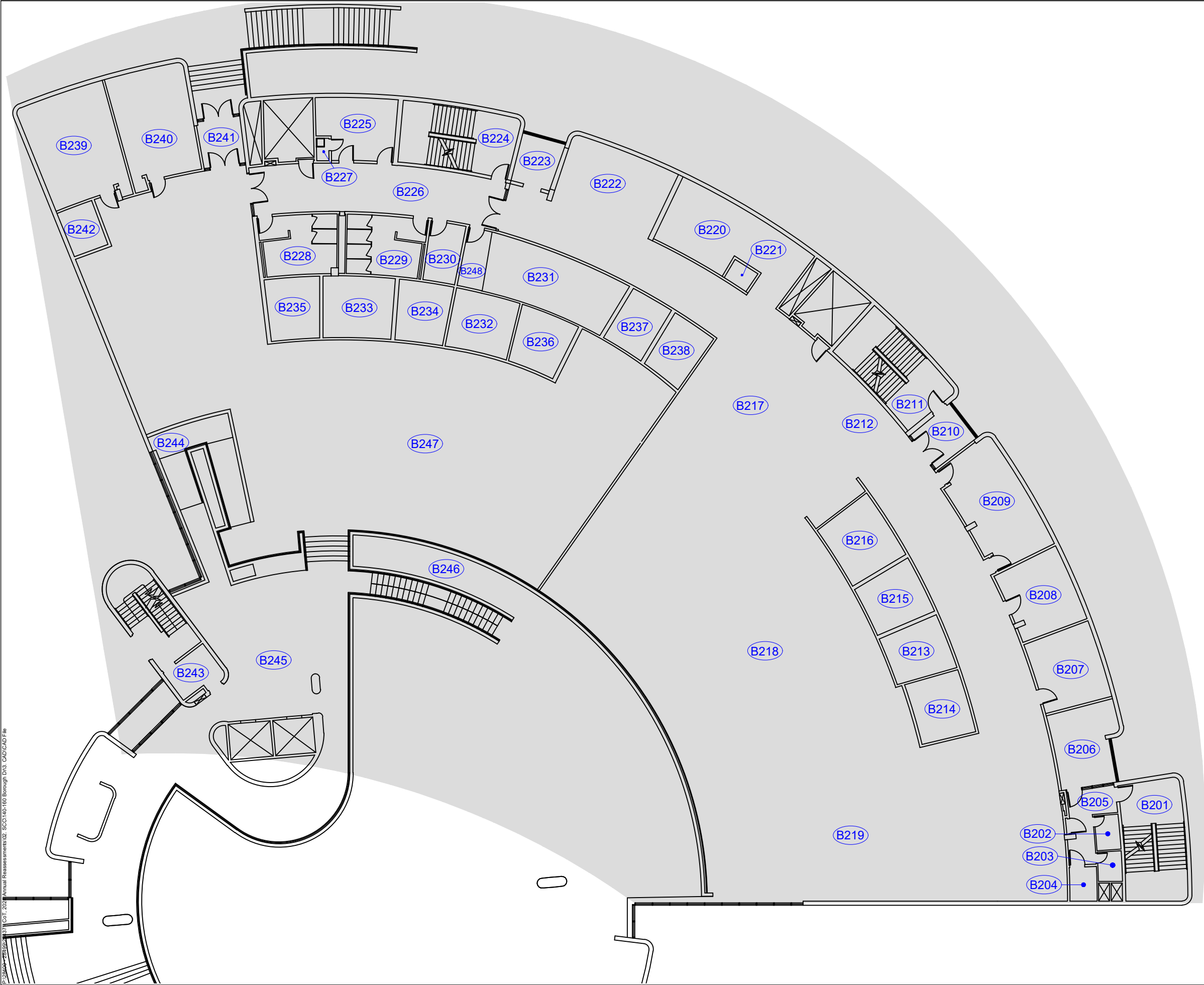

## Legend

1-01

Location Numbers

NAR

No Access to Room

Pb01

Lead Bulk Sample Location  
(28437-02-Pb-xx)



Assumed or Confirmed  
Asbestos-Containing Material



PCB Transformers



Damaged Lead



TDSB Owned Offices - Not Surveyed

Texture finish is present throughout the facility, and all texture finish is assumed to contain asbestos (unless proven to be asbestos-containing through sampling). Spot locations of texture finish have been confirmed to contain asbestos, but this does not necessarily indicate the presence of asbestos within all texture finish present within a given location on the drawing. Therefore, this drawing does not illustrate locations of assumed or confirmed texture finish. The drawing does not illustrate locations of drywall joint compound, plaster, window caulking, window sealers or roofing materials, for reasons discussed in Section 6 of the Standard Operating Procedure for Asbestos Reassessment Surveys. Please refer to the Asbestos Reassessment Survey Form in Appendix I for information regarding the locations and asbestos-content of these materials.

All information relating to room size and location is approximate and for visual aid only. ECOH does not guarantee the drawing to be complete, absolute, accurate or current. The drawing should not be used by any party in lieu of obtaining architectural drawings.

## Figure 3B

### Second Floor Plan

**BUILDING NAME:**  
Toronto District School Board  
East Education Office

**LOCATION:**  
140 Borough Drive  
Toronto, Ontario

**PROJECT:**  
Designated Substances and Hazardous Material  
Reassessment

**CLIENT:**  
City of Toronto

**PROJECT NUMBER:** 28437-02 **DATE:** Sep. 2024 **DRW BY:** EM

**CAD FILE:** FIGS P28437 140-160 Borough CoT **SCALE:** Not to Scale **CHK BY:** SB

P:\28403 - 28403\28437 - CoT, 2024 Annual Reassessments\02 - SC\140-160 Borough D\3 - CAD\CAD File

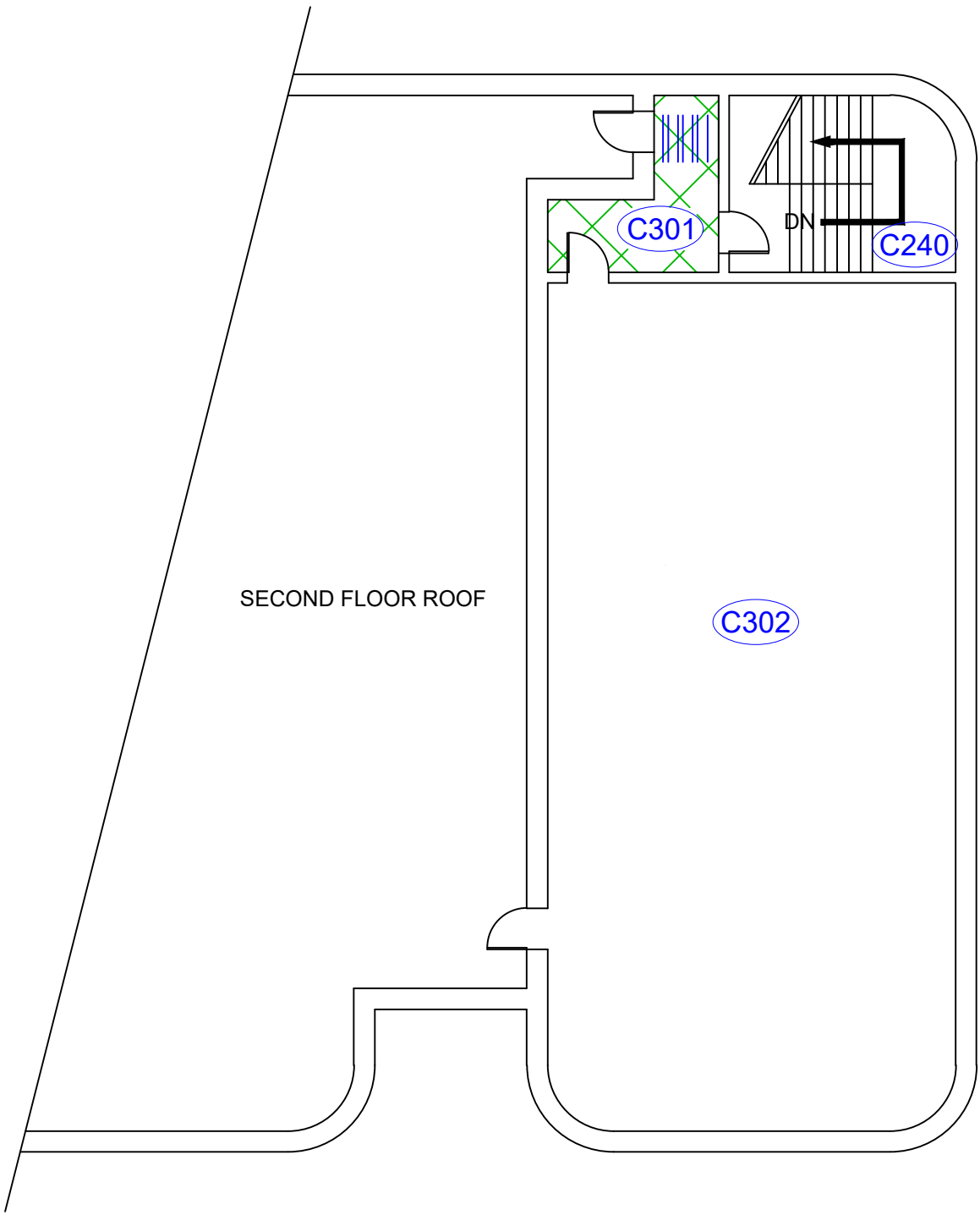

Legend

- 1-01 Location Numbers
- NAR No Access to Room
- Pb01 Lead Bulk Sample Location (28437-02-Pb-xx)
- Assumed or Confirmed Asbestos-Containing Material
- PCB Transformers
- Damaged Lead
- TDSB Owned Offices - Not Surveyed

Texture finish is present throughout the facility, and all texture finish is assumed to contain asbestos (unless proven to be asbestos-containing through sampling). Spot locations of texture finish have been confirmed to contain asbestos, but this does not necessarily indicate the presence of asbestos within all texture finish present within a given location on the drawing. Therefore, this drawing does not illustrate locations of assumed or confirmed texture finish. The drawing does not illustrate locations of drywall joint compound, plaster, window caulking, window sealers or roofing materials, for reasons discussed in Section 6 of the Standard Operating Procedure for Asbestos Reassessment Surveys. Please refer to the Asbestos Reassessment Survey Form in Appendix I for information regarding the locations and asbestos-content of these materials.

All information relating to room size and location is approximate and for visual aid only. ECOH does not guarantee the drawing to be complete, absolute, accurate or current. The drawing should not be used by any party in lieu of obtaining architectural drawings.

Figure 3C

Third Floor Plan

<b>BUILDING NAME:</b> Toronto Public Health Office East Region		
<b>LOCATION:</b> 160 Borough Drive Toronto, Ontario		
<b>PROJECT:</b> Designated Substances and Hazardous Material Reassessment		
<b>CLIENT:</b> City of Toronto		
<b>PROJECT NUMBER:</b> 28437-02	<b>DATE:</b> Sep. 2024	<b>DRW BY:</b> EM
<b>CAD FILE:</b> FIGS P28437 140-160 Borough CoT	<b>SCALE:</b> Not to Scale	<b>CHK BY:</b> SB

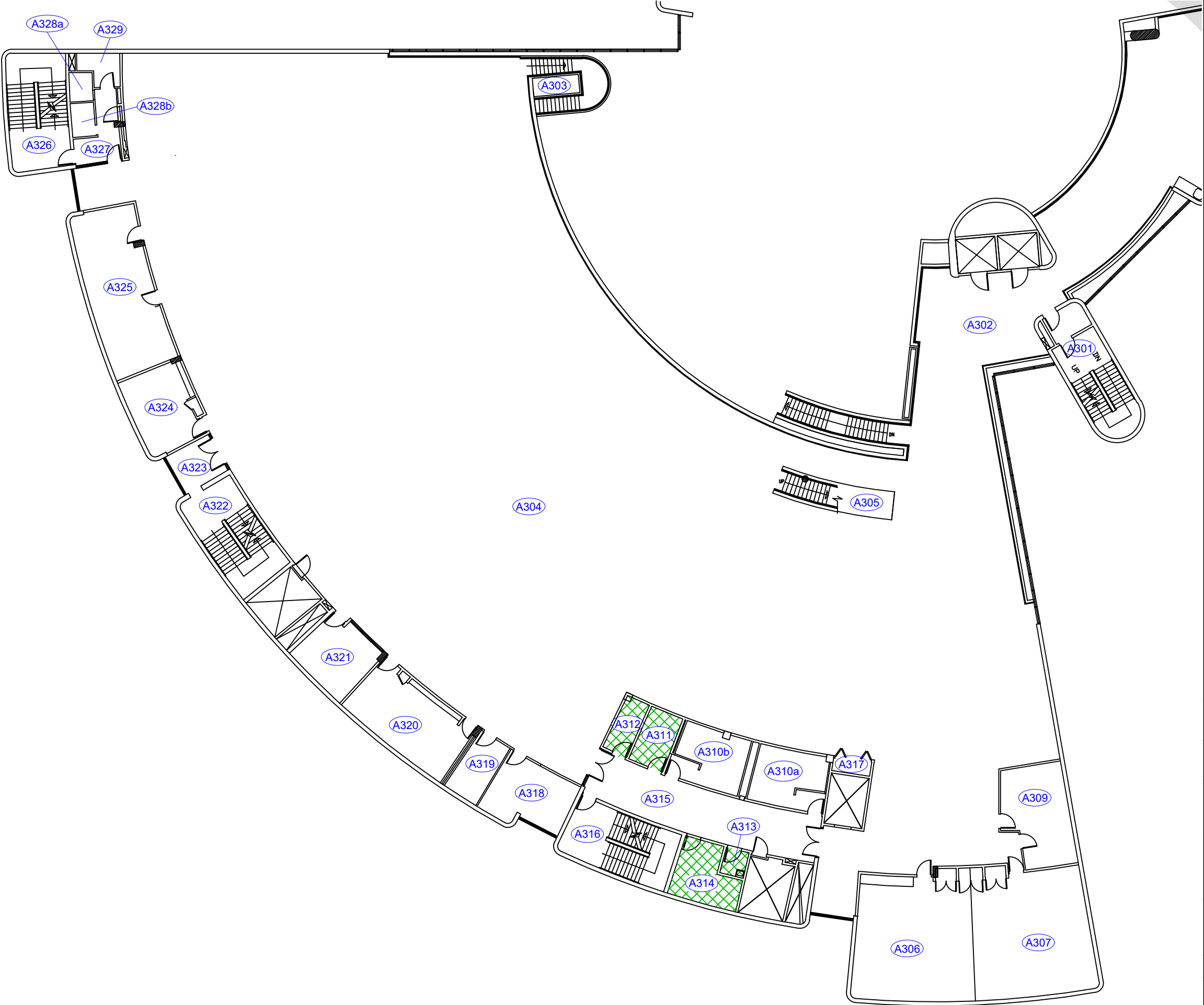

### Legend

- 1-01** Location Numbers
- NAR** No Access to Room
- Pb01** Lead Bulk Sample Location (28437-02-Pb-xx)
- Assumed or Confirmed Asbestos-Containing Material
- PCB Transformers
- Damaged Lead
- TDSB Owned Offices - Not Surveyed

Texture finish is present throughout the facility, and all texture finish is assumed to contain asbestos (unless proven to be asbestos-containing through sampling). Spot locations of texture finish have been confirmed to contain asbestos, but this does not necessarily indicate the presence of asbestos within all texture finish present within a given location on the drawing. Therefore, this drawing does not illustrate locations of assumed or confirmed texture finish. The drawing does not illustrate locations of drywall joint compound, plaster, window caulking, window sealers or roofing materials, for reasons discussed in Section 6 of the Standard Operating Procedure for Asbestos Reassessment Surveys. Please refer to the Asbestos Reassessment Survey Form in Appendix I for information regarding the locations and asbestos-content of these materials.

All information relating to room size and location is approximate and for visual aid only. ECOH does not guarantee the drawing to be complete, absolute, accurate or current. The drawing should not be used by any party in lieu of obtaining architectural drawings.

Figure 4A

Third Floor Plan

<b>BUILDING NAME:</b> Scarborough Civic Centre Municipal Building		
<b>LOCATION:</b> 150 Borough Drive Toronto, Ontario		
<b>PROJECT:</b> Designated Substances and Hazardous Material Reassessment		
<b>CLIENT:</b> City of Toronto		
<b>PROJECT NUMBER:</b> 28437-02	<b>DATE:</b> Sep. 2024	<b>DRW BY:</b> EM
<b>CAD FILE:</b> FIGS P28437 140-160 Borough CoT	<b>SCALE:</b> Not to Scale	<b>CHK BY:</b> SB



P:\28402 - 28402\28437 - CoT\28437\Assessments\02 - SC\140-160 Borough D\3 - CAD\CAD File

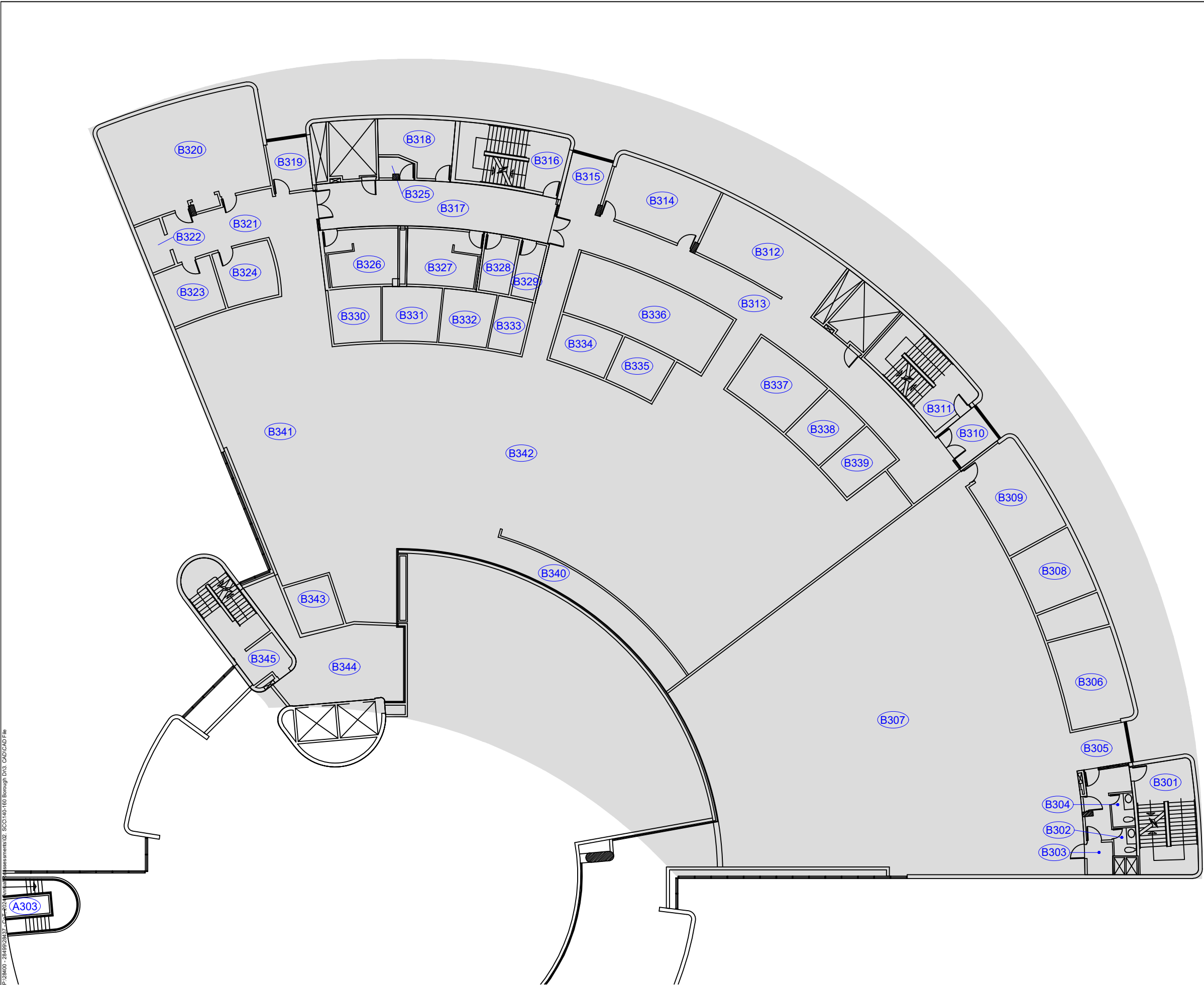

## Legend

1-01

Location Numbers

NAR

No Access to Room

Pb01

Lead Bulk Sample Location  
(28437-02-Pb-xx)



Assumed or Confirmed  
Asbestos-Containing Material



PCB Transformers



Damaged Lead



TDSB Owned Offices - Not Surveyed

Texture finish is present throughout the facility, and all texture finish is assumed to contain asbestos (unless proven to be asbestos-containing through sampling). Spot locations of texture finish have been confirmed to contain asbestos, but this does not necessarily indicate the presence of asbestos within all texture finish present within a given location on the drawing. Therefore, this drawing does not illustrate locations of assumed or confirmed texture finish. The drawing does not illustrate locations of drywall joint compound, plaster, window caulking, window sealers or roofing materials, for reasons discussed in Section 6 of the Standard Operating Procedure for Asbestos Reassessment Surveys. Please refer to the Asbestos Reassessment Survey Form in Appendix I for information regarding the locations and asbestos-content of these materials.

All information relating to room size and location is approximate and for visual aid only. ECOH does not guarantee the drawing to be complete, absolute, accurate or current. The drawing should not be used by any party in lieu of obtaining architectural drawings.

## Figure 4B

### Third Floor Plan

**BUILDING NAME:**  
Toronto District School Board  
East Education Office

**LOCATION:**  
140 Borough Drive  
Toronto, Ontario

**PROJECT:**  
Designated Substances and Hazardous Material  
Reassessment

**CLIENT:**  
City of Toronto

**PROJECT NUMBER:** 28437-02 **DATE:** Sep. 2024 **DRW BY:** EM

**CAD FILE:** FIGS P28437 140-160 Borough CoT **SCALE:** Not to Scale **CHK BY:** SB



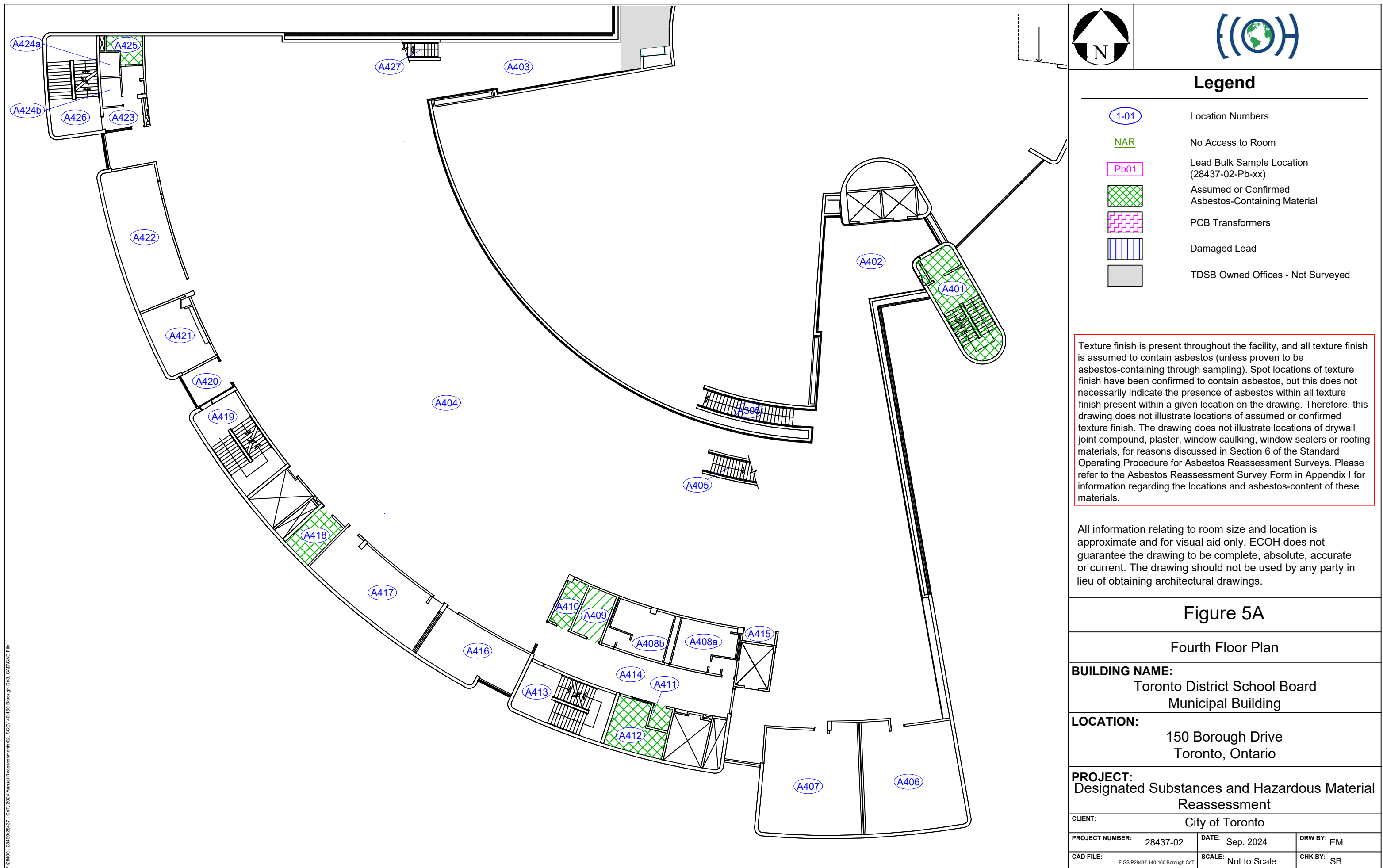



P:\28403-28409\28437-Cot, 2024 Annual Reassessments\02\_SC\140-160 Borough D\3\_CAD\CAD File

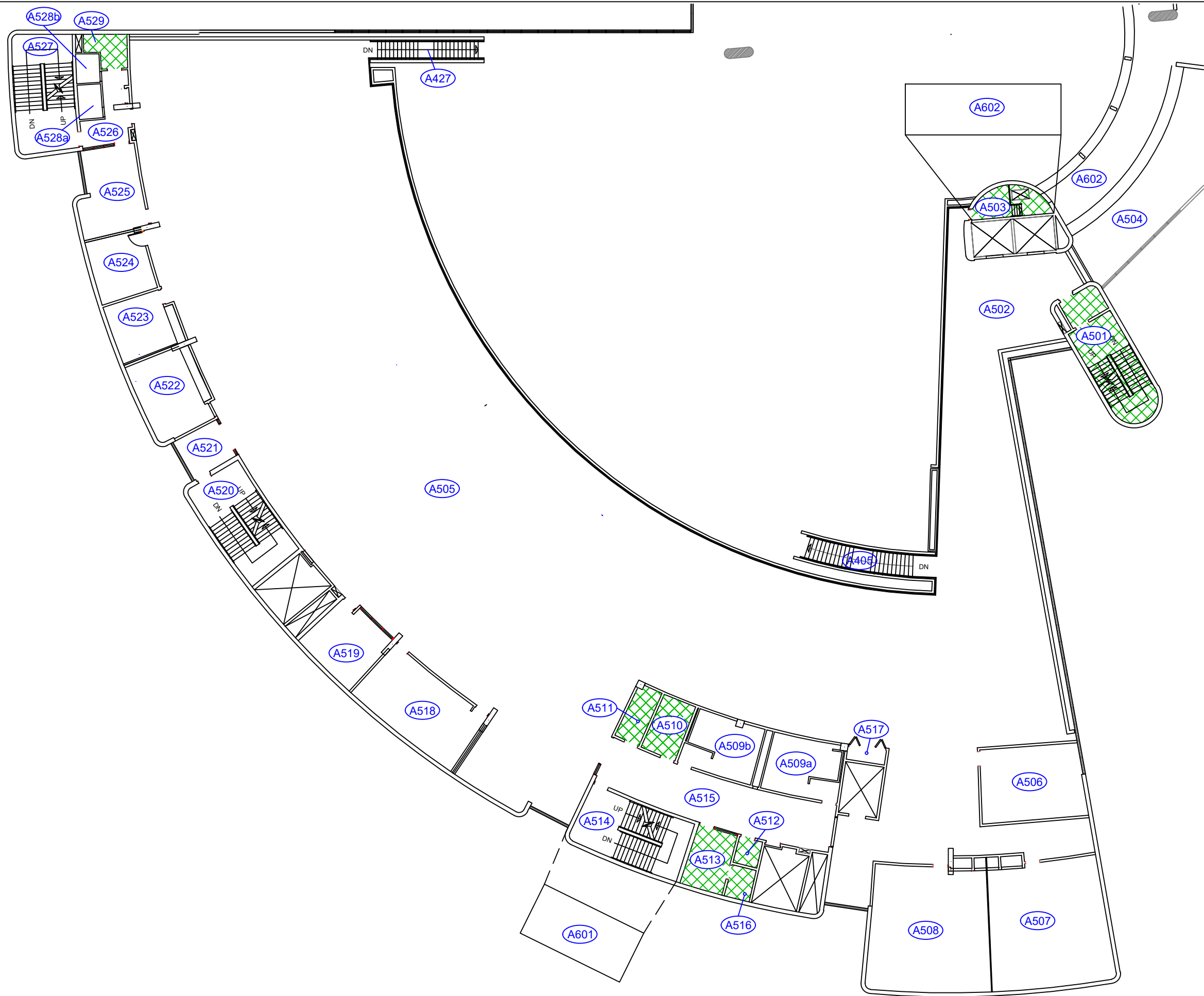

## Legend

1-01

Location Numbers

NAR

No Access to Room

Pb01

Lead Bulk Sample Location  
(28437-02-Pb-xx)



Assumed or Confirmed  
Asbestos-Containing Material



PCB Transformers



Damaged Lead



TDSB Owned Offices - Not Surveyed

Texture finish is present throughout the facility, and all texture finish is assumed to contain asbestos (unless proven to be asbestos-containing through sampling). Spot locations of texture finish have been confirmed to contain asbestos, but this does not necessarily indicate the presence of asbestos within all texture finish present within a given location on the drawing. Therefore, this drawing does not illustrate locations of assumed or confirmed texture finish. The drawing does not illustrate locations of drywall joint compound, plaster, window caulking, window sealers or roofing materials, for reasons discussed in Section 6 of the Standard Operating Procedure for Asbestos Reassessment Surveys. Please refer to the Asbestos Reassessment Survey Form in Appendix I for information regarding the locations and asbestos-content of these materials.

All information relating to room size and location is approximate and for visual aid only. ECOH does not guarantee the drawing to be complete, absolute, accurate or current. The drawing should not be used by any party in lieu of obtaining architectural drawings.

## Figure 6A

### Fifth Floor Plan

#### BUILDING NAME:

Scarborough Civic Centre  
Municipal Building

#### LOCATION:

150 Borough Drive  
Toronto, Ontario

#### PROJECT:

Designated Substances and Hazardous Material  
Reassessment

#### CLIENT:

City of Toronto

#### PROJECT NUMBER:

28437-02

#### DATE:

Sep. 2024

#### DRW BY:

EM

#### CAD FILE:

FIGS P28437 140-160 Borough CoT

#### SCALE:

Not to Scale

#### CHK BY:

SB

---

## APPENDIX IV

Site Photographs  
(No Information to Report)

---

---

# APPENDIX V

## Corrective Action Inspection Reports

---



<b>Client:</b>	City of Toronto Corporate Real Estate Management	<b>Date:</b>	August 26, 2024
<b>Project Location:</b>	Scarborough Civic Centre 140-160 Borough Drive, Scarborough, Ontario	<b>Project No.:</b>	28652-01
<b>Inspector(s):</b>	Lilly Casey-Ancher	<b>Page:</b>	1 of 5

**ECOH Management Inc. (ECOH)** was retained by the City of Toronto to conduct visual inspections before, during, and after the repair of mould-affected/water-damaged materials. The repair work was conducted at the Scarborough Civic Centre, located at 140-160 Borough Drive, in Scarborough, Ontario.

Lilly Casey-Ancher of ECOH was on-site to conduct visual inspections during the repair of mould affected and water damaged materials performed on August 26, 2024. All abatement work was conducted by Furcon Environmental Inc. (Furcon) following Type 1 Asbestos, Level 1 Mould or Class 2a Lead safety procedures. The scope of abatement work included:

- The removal of one (1) mould affected / water-damaged non-asbestos ceiling tile within the Caretakers Office (Loc. B028).
- The removal of one (1) mould affected carpet within the Caretakers Office (Loc. B028).
- The removal of approximately fifteen (15) square feet (SF) of mould affected / water-damaged asbestos containing vinyl floor tile (VFT) within the Caretakers Office (Loc. B028).
- The removal of approximately forty (40) SF of damaged VFT and mastic within the Janitors Room (Loc. B042b).
- The removal of two (2) loose VFT's within the Storage Room (Loc. A017).
- The removal of one (1) mould affected / water-damaged non-asbestos ceiling tile and four (4) other ceiling tiles with minor water stains within the Training Room (Loc. A008).
- The removal of one (1) SF of delaminated drywall with asbestos containing joint compound and surrounding debris within the Security Office (Loc. A119).
- Surface scraping of ten (10) SF of delaminated lead-containing yellow paint within the Room 213 Office (Loc. A223).
- Surface scraping of fifteen (15) SF of delaminated lead-containing white paint on two different planters in the 4<sup>th</sup> Floor Elevator Lobby (Loc. A402).
- Surface scraping of fifteen (15) SF of delaminated lead-containing white paint on two different planters in the 5<sup>th</sup> Floor Elevator Lobby (Loc. A502).

#### **Work Activities and Observations:**

1. The ECOH inspector was on-site on approximately 5:00pm August 26, 2024, to conduct the inspection work.
2. Prior to the commencement of repair work, the ECOH inspector met with Furcon to discuss planned work activities. It was agreed that Type 1 asbestos and/or Level 1 mould procedures were suitable for the planned work.
3. Following Type 1 asbestos and/or Level 1 mould safety precautions, Furcon removed:





<b>Client:</b>	City of Toronto Corporate Real Estate Management	<b>Date:</b>	August 26, 2024
<b>Project Location:</b>	Scarborough Civic Centre 140-160 Borough Drive, Scarborough, Ontario	<b>Project No.:</b>	28652-01
<b>Inspector(s):</b>	Lilly Casey-Ancher	<b>Page:</b>	2 of 5

- One (1) mould affected / water-damaged non-asbestos ceiling tile within the Caretakers Office (Loc. B028).
- One (1) mould affected carpet within the Caretakers Office (Loc. B028).
- Approximately fifteen (15) square feet (SF) of mould affected / water-damaged asbestos containing vinyl floor tile (VFT) within the Caretakers Office (Loc. B028).
- Approximately forty (40) SF of damaged VFT and mastic within the Janitors Room (Loc. B042b).
- Two (2) loose VFT's within the Storage Room (Loc. A017).
- One (1) mould affected / water-damaged non-asbestos ceiling tile and four (4) other ceiling tiles with minor water stains within the Training Room (Loc. A008).
- One (1) SF of delaminated drywall with asbestos containing joint compound and surrounding debris within the Security Office (Loc. A119).



**Photo 1:** Site conditions after abatement work. (Loc. B028)

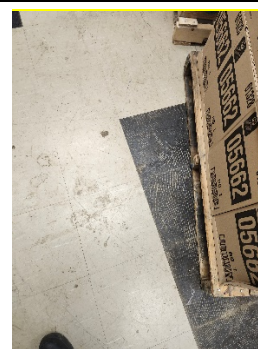

**Photo 2:** Site conditions after abatement work. (Loc. A017)

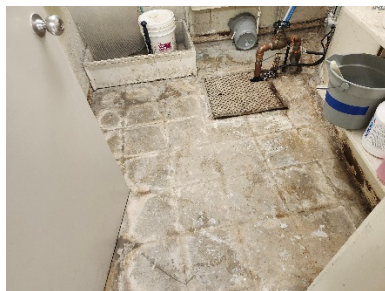

**Photo 3:** Site conditions after abatement work. (Loc. B042b)

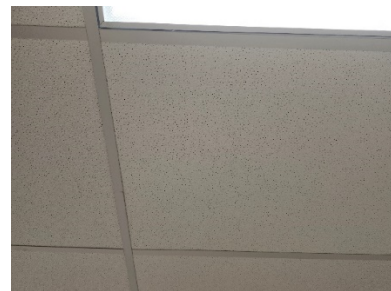

**Photo 3:** Site conditions after abatement work. (Loc. A008)



<b>Client:</b>	City of Toronto Corporate Real Estate Management	<b>Date:</b>	August 26, 2024
<b>Project Location:</b>	Scarborough Civic Centre 140-160 Borough Drive, Scarborough, Ontario	<b>Project No.:</b>	28652-01
<b>Inspector(s):</b>	Lilly Casey-Ancher	<b>Page:</b>	3 of 5

4. Visual inspections were completed frequently and at regular intervals during the course of repair to observe work procedures and revealed the following:
  - National Institute of Occupational Safety and Health (NIOSH) approved respirators, suitable for the type of abatement work being completed, were properly used by all people entering the work area (i.e., half-face respirators or better).
  - Eating, drinking, chewing, or smoking was not observed.
  - Only persons wearing protective clothing and suitable respiratory protection entered the work areas.
5. After completion of the abatement work, Furcon cleaned the work area using a vacuum equipped with a HEPA filter.
6. ECOH performed a final visual inspection of the work area upon completion of the work and revealed that an appropriate level of cleanliness was achieved.

#### **Asbestos Air Monitoring**

1. During the abatement work, ECOH collected four (4) occupied-area PCM air sample<sup>i</sup> (28652-PCM-01 to 04) adjacent to the Type 2 work areas. The samples were collected according to ECOH's standard procedure<sup>ii</sup>. The results are reported in Table 1.
2. Air monitoring results indicated that the fibre concentration in the collected sample was below ECOH's action limit of 0.04 f/ml<sup>iii</sup>.

**Table 1: Analytical Results for Asbestos Air Samples**

<b>Sample Number</b>	<b>Sample Type</b>	<b>Sample Date</b>	<b>Location</b>	<b>Volume of Air (Litres)</b>	<b>Result (f/ml)</b>	<b>PASS /FAIL</b>
28652-PCM-01	Occupied	August 26, 2024	Loc.B028 – Caretakers Office Adjacent to Type 2 Work area	1000	<0.02	<b>PASS</b>
28652-PCM-02	Occupied	August 26, 2024	Loc. B042b – Janitors Room Adjacent to Type 2 Work area	1000	<0.02	<b>PASS</b>
28652-PCM-03	Occupied	August 26, 2024	Loc. A017 – Storage Adjacent to Type 2 Work area	1000	<0.02	<b>PASS</b>





<b>Client:</b>	City of Toronto Corporate Real Estate Management	<b>Date:</b>	August 26, 2024
<b>Project Location:</b>	Scarborough Civic Centre 140-160 Borough Drive, Scarborough, Ontario	<b>Project No.:</b>	28652-01
<b>Inspector(s):</b>	Lilly Casey-Ancher	<b>Page:</b>	4 of 5

**Table 1: Analytical Results for Asbestos Air Samples**

<b>Sample Number</b>	<b>Sample Type</b>	<b>Sample Date</b>	<b>Location</b>	<b>Volume of Air (Litres)</b>	<b>Result (f/ml)</b>	<b>PASS /FAIL</b>
28652-PCM-04	Occupied	August 26, 2024	Loc. A119 – Security Office Adjacent to Type 2 Work area	1000	<0.02	<b>PASS</b>

**Conclusions and Recommendations:**

Visual inspections and air monitoring indicate that removal work was performed successfully and that health and safety requirements were met as outlined in applicable provisions of Ontario Regulation 278/05 - *Asbestos on Construction Projects and in Building and Repair Operations*.

We trust that this report meets with your requirements, and we thank you for the opportunity to be of service. Should you have any questions, please do not hesitate to contact the undersigned at (905) 795-2800.

**ECOH**

Environmental Consulting  
Occupational Health

**Prepared By:**

Lilly Casey-Ancher  
Environmental Technologist

**Reviewed By:**

Steve Bizi  
Senior Project Manager

<sup>i</sup> ECOH classifies air samples collected outside an abatement work area (i.e. outside an enclosure or in the vicinity of a glove bag operation) as “occupied” air samples. These samples are collected to ensure that the abatement work is not increasing the building occupants’ risk of exposure to airborne asbestos fibres.

<sup>ii</sup> Air samples were collected using a constant-flow high volume air-sampling pump. The sampling equipment was calibrated before sampling to a flow rate of 15 liters/minute with a DryCal® DC-Lite primary flow meter or a primary standard electronic bubblemeter, using a filter cassette in-line. Samples are collected on a mixed cellulose ester (MCE) membrane filter with 0.8-micrometer pore size and 25-millimeter diameter. The filter is mounted inside a three-piece filter cassette with a two-inch cowl.

All air samples are analyzed by the Phase Contrast Microscopy (PCM) method, in accordance with the “A” set of counting rules, following procedures specified in the National Institute for Occupational Safety and



<b>Client:</b>	City of Toronto Corporate Real Estate Management	<b>Date:</b>	August 26, 2024
<b>Project Location:</b>	Scarborough Civic Centre 140-160 Borough Drive, Scarborough, Ontario	<b>Project No.:</b>	28652-01
<b>Inspector(s):</b>	Lilly Casey-Ancher	<b>Page:</b>	5 of 5

Health (NIOSH) method # 7400. It is important to note that fibre type is not identified when this method is employed. All particles with lengths of 5 micrometres or longer, and with length-to-width ratios of 3-1 or greater, are included in the count. Therefore, if the air contains other fibres with these ratios, such as fiberglass, cellulose, or gypsum, the PCM method will overestimate the true asbestos concentration.

ECOH Laboratory participates in the American Industrial Hygiene Association's (AIHA) Industrial Hygiene Proficiency Analytical Testing (IHPAT) Program, Laboratory ID Number 203999.

<sup>iii</sup> The Ministry of the Environment has established 0.04 asbestos fibres per milliliter (f/ml) of air as the 24-hour average ambient air quality criterion for asbestos. In order to ensure that building occupants are not exposed to asbestos concentrations higher than those acceptable for the general public, ECOH has adopted the 0.04 f/ml value as an action level for air samples taken in occupied areas (outside of work enclosure).



<b>Client:</b>	City of Toronto Corporate Real Estate Management	<b>Date:</b>	August 27, 2024
<b>Project Location:</b>	Scarborough Civic Centre 140-160 Borough Drive, Scarborough, Ontario	<b>Project No.:</b>	28652-01
<b>Inspector(s):</b>	Lilly Casey-Ancher	<b>Page:</b>	1 of 3

**ECOH Management Inc. (ECOH)** was retained by the City of Toronto to conduct visual inspections before, during, and after the repair of mould-affected/water-damaged materials. The repair work was conducted at the Scarborough Civic Centre, located at 140-160 Borough Drive, in Scarborough, Ontario.

Lilly Casey-Ancher of ECOH was on-site to conduct visual inspections during the repair of mould affected and water damaged materials performed on August 27, 2024. All abatement work was conducted by Furcon Environmental Inc. (Furcon) following Type 1 Asbestos, Level 1 Mould or Class 2a Lead safety procedures. The scope of abatement work included:

- The removal of one (1) mould affected / water-damaged non-asbestos ceiling tile within the Caretakers Office (Loc. B028).
- The removal of one (1) mould affected carpet within the Caretakers Office (Loc. B028).
- The removal of approximately fifteen (15) square feet (SF) of mould affected / water-damaged asbestos containing vinyl floor tile (VFT) within the Caretakers Office (Loc. B028).
- The removal of approximately forty (40) SF of damaged VFT and mastic within the Janitors Room (Loc. B042b).
- The removal of two (2) loose VFT's within the Storage Room (Loc. A017).
- The removal of one (1) mould affected / water-damaged non-asbestos ceiling tile and four (4) other ceiling tiles with minor water stains within the Training Room (Loc. A008).
- The removal of one (1) SF of delaminated drywall with asbestos containing joint compound and surrounding debris within the Security Office (Loc. A119).
- Surface scraping of ten (10) SF of delaminated lead-containing yellow paint within the Room 213 Office (Loc. A223).
- Surface scraping of fifteen (15) SF of delaminated lead-containing white paint on two different planters in the 4<sup>th</sup> Floor Elevator Lobby (Loc. A402).
- Surface scraping of fifteen (15) SF of delaminated lead-containing white paint on two different planters in the 5<sup>th</sup> Floor Elevator Lobby (Loc. A502).

#### **Work Activities and Observations:**

1. The ECOH inspector was on-site on approximately 5:00pm August 27, 2024, to conduct the inspection work.
2. Prior to the commencement of repair work, the ECOH inspector met with Furcon to discuss planned work activities. It was agreed that Class 2a lead safety procedures were suitable for the planned work.
3. Following Class 2a lead safety precautions, Furcon removed:



<b>Client:</b>	City of Toronto Corporate Real Estate Management	<b>Date:</b>	August 27, 2024
<b>Project Location:</b>	Scarborough Civic Centre 140-160 Borough Drive, Scarborough, Ontario	<b>Project No.:</b>	28652-01
<b>Inspector(s):</b>	Lilly Casey-Ancher	<b>Page:</b>	2 of 3

- Ten (10) SF of delaminated lead-containing yellow paint within the Room 213 Office (Loc. A223).
- Fifteen (15) SF of delaminated lead-containing white paint on two different planters in the 4<sup>th</sup> Floor Elevator Lobby (Loc. A402).
- Fifteen (15) SF of delaminated lead-containing white paint on two different planters in the 5<sup>th</sup> Floor Elevator Lobby (Loc. A502).
- Repaired one (1) SF of delaminated drywall with asbestos containing joint compound and surrounding debris within the Security Office (Loc. A119).



**Photo 1:** Site conditions after abatement work. (Loc. A223)



**Photo 2:** Site conditions after abatement work. (Loc. A223)



**Photo 3:** Site conditions after abatement work. (Loc. A402)



**Photo 3:** Site conditions after abatement work. (Loc. A402)



<b>Client:</b>	City of Toronto Corporate Real Estate Management	<b>Date:</b>	August 27, 2024
<b>Project Location:</b>	Scarborough Civic Centre 140-160 Borough Drive, Scarborough, Ontario	<b>Project No.:</b>	28652-01
<b>Inspector(s):</b>	Lilly Casey-Ancher	<b>Page:</b>	3 of 3

4. Visual inspections were completed frequently and at regular intervals during the course of repair to observe work procedures and revealed the following:
  - National Institute of Occupational Safety and Health (NIOSH) approved respirators, suitable for the type of abatement work being completed, were properly used by all people entering the work area (i.e., half-face respirators or better).
  - Eating, drinking, chewing, or smoking was not observed.
  - Only persons wearing protective clothing and suitable respiratory protection entered the work areas.
5. After completion of the abatement work, Furcon cleaned the work area using a vacuum equipped with a HEPA filter.
6. ECOH performed a final visual inspection of the work area upon completion of the work and revealed that an appropriate level of cleanliness was achieved.

**Conclusions and Recommendations:**

Visual inspections and air monitoring indicate that removal work was performed successfully and that health and safety requirements were met as outlined in applicable provisions of Ontario Regulation 278/05 - *Asbestos on Construction Projects and in Building and Repair Operations*. Work scheduled for completion within this project are now complete.

We trust that this report meets with your requirements, and we thank you for the opportunity to be of service. Should you have any questions, please do not hesitate to contact the undersigned at (905) 795-2800.

**ECOH**

Environmental Consulting  
Occupational Health

**Prepared by:**

**Lilly Casey-Ancher**  
Environmental Technologist

**Reviewed by:**

**Steve Bizi**  
Senior Project Manager