

- GENERAL NOTES:**
- ALL WORK TO COMPLY WITH ALL APPLICABLE BUILDING CODES AND BY-LAWS.
 - THE CONTRACTOR SHALL VERIFY ALL DIMENSIONS ON SITE, AND BRING ANY DISCREPANCIES FORWARD BEFORE TENDER OR SUBMITTING A QUOTE.
 - THE CONTRACTOR SHALL BE RESPONSIBLE FOR REFINISHING ALL DAMAGED SURFACES OF ADJACENT AREAS AND NEW AREAS.
 - THESE DRAWINGS SHALL NOT BE SCALED UNLESS OTHERWISE NOTED. ACCURACY OF ANY SCALES PROVIDED ARE NOT GUARANTEED.
 - INSTALL ALL PRODUCTS IN CONFORMANCE WITH MANUFACTURER'S SPECIFICATIONS.
 - REMOVE ALL REDUNDANT EQUIPMENT AND MATERIALS FROM SITE AND DISPOSE OF IN AN APPROVED MANNER. REDUNDANT EQUIPMENT AND MATERIALS SHALL NOT BE ABANDONED IN PLACE.
 - THE CONTRACTOR SHALL PRICE, SUPPLY, & INSTALL ALL PRODUCTS NOTED THROUGHOUT THIS DRAWING SET UNLESS OTHERWISE STATED AS: *"SUPPLIED BY"* AND/OR *"INSTALLED BY,"* THE *"OWNER,"* *"DDSB,"* AND/OR *"OTHERS,"*
 - ITEMS TO BE TURNED OVER TO OWNER (*DDSB*) ARE TO BE DELIVERED TO THE MAINTENANCE SHOP (710 BAYLY STREET, AJAX) IF TURN OVER AT THE EDUCATION CENTRE IS NOT ACCEPTABLE OR APPROPRIATE.
 - AT NO TIME SHALL MASONRY DRY CUTTING TAKE PLACE, ALL MASONRY TO BE WET-CUT ONLY.
 - UNLESS OTHERWISE PROVIDED BY THE MANUFACTURER, A MINIMUM OF 1 YEAR WARRANTY SHALL BE PROVIDED FOR ALL NEW INSTALLATIONS.
 - THE CONTRACTOR SHALL BE RESPONSIBLE FOR THE TEMPORARY REMOVAL OF DOOR COMPONENTS IN ANY UNFORESEEN SITUATION(S) WHICH ARISE FROM MATERIAL / PRODUCT SIZE BEING INCOMPATIBLE WITH THE EXISTING, UNALTERED OPENING(S).
 - THE GENERAL CONTRACTOR SHALL CARRY A CASH ALLOWANCE OF TWO THOUSAND FIVE HUNDRED DOLLARS (\$2,500) FOR P.A. COMMUNICATIONS SYSTEMS.
 - THE GENERAL CONTRACTOR SHALL CARRY *ROHEN FIRE PROTECTION LTD.* FOR THE CONSULTATION, REMOVAL, RELOCATION, AND INSTALL OF ANY & ALL SPRINKLERS, & THEIR SYSTEMS, WITHIN THE SCOPE OF WORK.

SYMBOLS LEGEND

DRAWING TAG: DRAWING NUMBER | DRAWING NAME
PAGE NUMBER | DWG. DESCRIPTION SCALE

ELEVATION TAG: PAGE NUMBER |
DRAWING NUMBER |

SECTION TAG: DRAWING NUMBER |
PAGE NUMBER |

INTERIOR ELEV. TAG: DRAWING NUMBER |
PAGE NUMBER |

EXISTING DOOR & FRAME TO REMAIN:
EXISTING DOOR & HM FRAME TO BE REMOVED:
NEW DOOR & FRAME:

REVISION BUBBLE:

DEMOLITION TAG:

PROPOSED WORK TAG:

TYPE TAG:

W = WINDOWS & SCREENS
MW = MILLWORK
D = DOOR
P = PARTITION / WALL TYPE
PT = PAINT FINISH
B = BASEBOARD

GENERAL ELECTRICAL NOTES:

- NO SURFACE MOUNT BOXES TO BE INSTALLED AS PART OF NEW WORK.
- GFCI RECEPTACLES TO BE USED IN PROXIMITY TO SINKS AND OTHER PLUMBING FIXTURES.
- CUTOUTS TO BE COORDINATED BETWEEN ELECTRICAL & GENERAL CONTRACTORS.
- ALL NEW POWER & DATA TO BE RUN IN ¾" EMT CONDUIT WHERE EVER POSSIBLE. CONSULT WITH *DDSB PROJECT SUPERVISOR* WHERE EVER NOT POSSIBLE.
- ALL THERMOSTATS / CONTROLS SHALL BE DISCONNECTED, RELOCATED, ALTERED, REINSTALLED, AND/OR OTHERWISE HANDLED BY A CERTIFIED *CONTROLS CONTRACTOR*. NO WIRES SHALL BE CUT, UNLESS REQUIRED AND NOTED AS PART OF THE SCOPE OF WORK. DISCONNECT ALL EQUIPMENT APPROPRIATELY, SECURE AND BAG ABOVE CEILING AS NEEDED FOR RELOCATES AND TEMPORARY UNINSTALLS.
- ALL NEW DATA LINES SHALL BE PLENUM RATED CAT6A. INCLUDE SUPPLY & INSTALL OF FACEPLATE, CABLE TO NEAREST SERVER RACK, AND KEYSTONE. CONFIRM KEYSTONE TYPE, LABEL FACEPLATE & KEYSTONE ACCORDINGLY, COORDINATE WITH THE *DDSB PROJECT SUPERVISOR* PRIOR TO FINAL INSTALL & LABELING TO ENSURE *DDSB ITS DEPARTMENT* IS SATISFIED. *DDSB ITS DEPARTMENT* SHALL PATCH LINES INTO SERVER W THEIR PATCH CORD.
- ALL DATA CABLES SHALL BE INSTALLED BY A PANDUIT CERTIFIED CONTRACTOR.

ELECTRICAL LEGEND

SYMBOL	DESCRIPTION	MAKE / MODEL
	15A 120V 1PH GROUNDED DUPLEX RECEPTACLE • "USB" DENOTES ADDITION OF TWO (2) MIX-USB PORTS ON FACEPLATE, (x1) USB-A & (x1) USB-C, ON SAME RECEPTACLE	
	15A 120V 1PH GROUNDED QUAD RECEPTACLE • "USB" DENOTES ADDITION OF TWO (2) MIX-USB PORTS ON FACEPLATE, (x1) USB-A & (x1) USB-C, ON SAME RECEPTACLE	
	DATA ONLY OUTLET BOX	NEW: CAT6a CABLE
	OCCUPANCY SENSOR	
	FIRE ALARM HORN AND/OR STROBE	
	THERMOSTAT	
	WALL-MOUNTED LIGHT SWITCH • "3" DENOTES 3-WAY LAMP • MOUNTING HEIGHT TO COMPLY WITH CODE FOR ANY NEW	

CEILING PLAN LEGEND

TAG	DESCRIPTION
	2x4 CEILING-MOUNTED LIGHT FIXTURE • NEW PRODUCT: MATCH EXISTING
	REMOTE EMERGENCY LIGHTING HEAD(S)
	2x2 AIR DIFFUSER • NEW PRODUCT: SCD - 31 - 33, WHITE IN COLOUR, <i>PRICE INDUSTRIES</i>
	HEAT / SMOKE DETECTOR
	EMERGENCY EXIT SIGN • FILLED IN QUADRANT DENOTES FACING • ARROWS DENOTE DIRECTION OF EXIT SIGN
	CEILING MOUNTED P.A. SPEAKER
	SPRINKLER HEAD

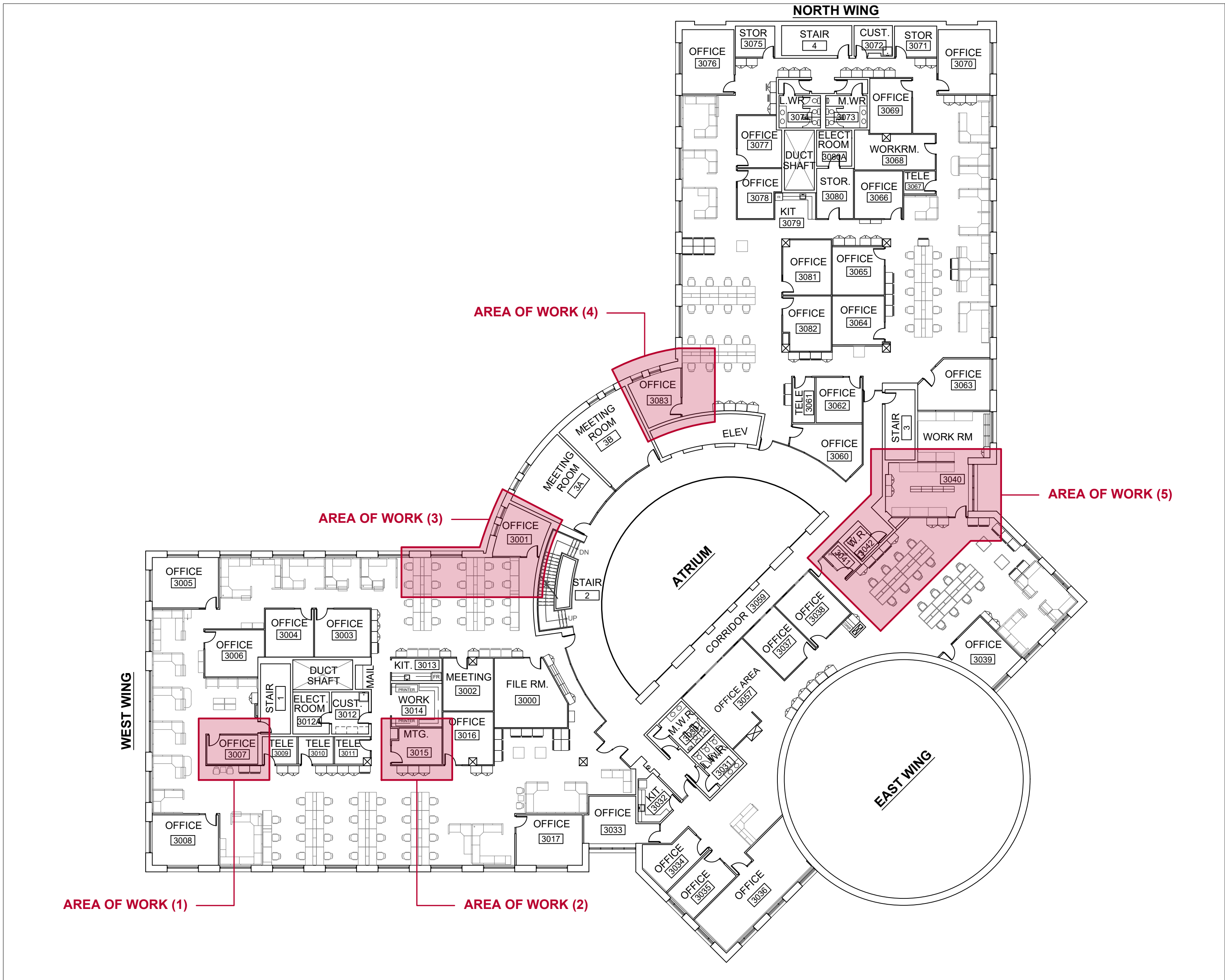

1 KEY PLAN
AE001 EDUCATION CENTRE - THIRD FLOOR

HOURS OF WORK:

- WORK SHALL BE PERMITTED DURING *REGULAR AND AFTER HOURS*, INCLUDING *WEEKENDS*.
- ONGOING SCENT-INTENSIVE & EXCESSIVELY LOUD WORK SHALL ONLY BE PERMITTED *AFTER HOURS*.
- GARBAGE REMOVAL SHALL ONLY BE PERMITTED *AFTER HOURS*. ON-SITE BINS SHALL ONLY BE LOCATED IN *THE LOADING DOCK*. OTHER LOCATIONS MAY BE DISCUSSED FOR *AFTER HOURS & WEEKENDS*.
- DURING THE MONTHS OF JULY & AUGUST, FRIDAYS SHALL BE CONSIDERED AS *WEEKENDS* (less Friday, August 29).

REGULAR OFFICE HOURS: 7:00 am TO 5:00 pm - MONDAY TO FRIDAY
AFTER HOURS: BEFORE 7:00 am & AF TER 5:00pm - MONDAY TO FRIDAY
WEEKENDS: ALL HOURS - SATURDAY & SUNDAY +HOLIDAYS [as permitted]

P-1 DENOTES 124mm PARTITION W:
16mm GYPSUM,
92mm METAL STUD FILLED
WITH ROXUL INSULATION,
16mm GYPSUM.

ABBREVIATIONS / ACRONYMS:

ACSTC. ACOUSTIC
ACT ACOUSTIC CEILING TILE
AFF ABOVE FINISHED FLOOR
AKA ALSO KNOWN AS
AP ACCESS POINT
ACSTIC. APPROXIMATELY
BTM. BOTTOM
CJ CONTROL JOINT
CP CONTROL PANEL
DDSB DURHAM DISTRICT SCHOOL BOARD
DIM(S) DIMENSION(S)
DWG. DRAWING
E.Q. EQUAL
EX. EXISTING
EXIST. EXISTING
FIN. FINISH
F.R.R. FIRE RESISTANCE RATING
FT² SQUARE FEET
HM HOLLOW METAL
INSUL. INSULATION
LIN. FT. LINEAR FEET
LVT LUXURY VINYL TILE
NA NOT APPLICABLE
PROP. PROPOSED
PT PAINT
RCP REFLECTED CEILING PLAN
RM ROOM
T.B.D. TO BE DETERMINED /DISCUSSED
VP VISION PANEL
W WITH
@ AT
& AND
0'-0" FOOT - INCH (imperial measurements)
[00.00] MILLIMETERS (mm) (metric measurements)

01	CHANGE TO WALL COMPOSITION, + BLIND SPECS	IM	20/MAR/2025
No.	DESCRIPTION	BY	DATE

REVISIONS / STATUS

These drawings were prepared by the *Durham District School Board*, referred to as *DDSB* or The Board throughout, and are intended to be used for the purpose of completing alterations on one of its properties.

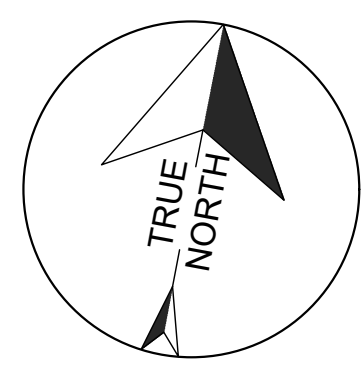

PROJECT:

Education Centre Third Floor Alterations

Project No: T25-50

Scale: AS NOTED

Drawn by: Iain Meldrum

Checked by: Chris Thaler

Address: 400 Taunton Rd E, Whitby, ON L1R 2K6

TITLE:

GENERAL NOTES & KEY PLANS

DDSB
Ignite Learning

DRAWING No: **AE001**

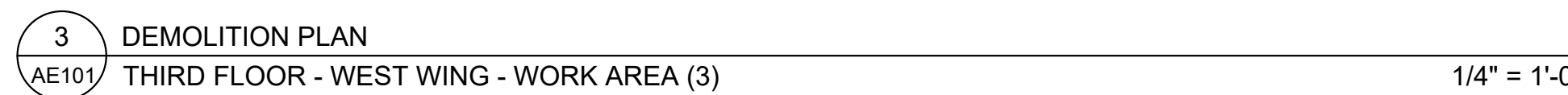
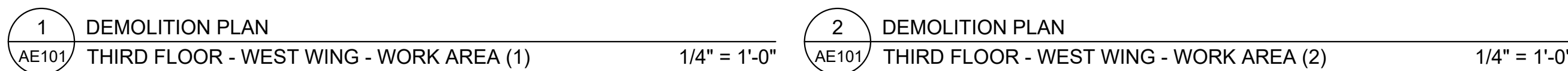

P-1 DENOTES 124mm PARTITION W/:
16mm GYPSUM,
92mm METAL STUD FILLED
WITH ROXUL INSULATION,
16mm GYPSUM.

ABBREVIATIONS / ACRONYMS:

ACSTC.	ACOUSTIC
ACT	ACOUSTIC CEILING TILE
AFF	ABOVE FINISHED FLOOR
AKA	ALSO KNOWN AS
AP	ACCESS POINT
ACSTIC.	APPROXIMATELY
BTM.	BOTTOM
CJ	CONTROL JOINT
CP	CONTROL PANEL
DDSB	DURHAM DISTRICT
	SCHOOL BOARD
DIM(S)	DIMENSION(S)
DWG.	DRAWING
E.Q.	EQUAL
EX.	EXISTING
EXIST.	EXISTING
FIN.	FINISH
F.R.R.	FIRE RESISTANCE RATING
FT ²	SQUARE FEET
HM	HOLLOW METAL
INSUL.	INSULATION
LIN. FT.	LINEAR FEET
LVT	LUXURY VINYL TILE
NA	NOT APPLICABLE
PROP.	PROPOSED
PT	PAINT
RCP	REFLECTED CEILING PLAN
RM	ROOM
T.B.D.	TO BE DETERMINED
	/DISCUSSED
VP	VISION PANEL
W	WITH
@	AT
&	AND
0'-0"	FOOT - INCH
	(imperial measurements)
[00.00]	MILLIMETERS (mm)
	(metric measurements)

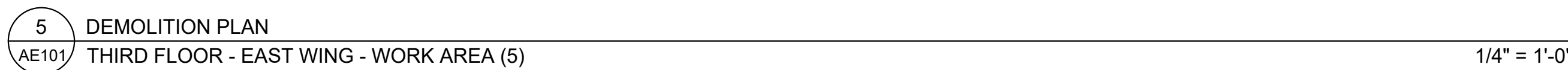

DEMOLITION NOTES:

1. DEMOLISH EXISTING INTERIOR PARTITION AS SHOWN & NOTED, IN ITS ENTIRETY.
2. CREATE NEW DOOR OPENING WITHIN EXISTING PARTITION. REFER TO (AE102) *PROPOSED PLANS* & (A601) *FINISH SCHEDULE* FOR MORE INFORMATION. WHERE APPLICABLE, SEE *STRUCTURAL DRAWINGS* FOR LINTEL SIZING AND NOTES.
3. UNINSTALL EXISTING HOLLOW METAL FRAME, DOOR, HARDWARE (INCLUDING BLINDS & DOOR STOPS), & GLAZING. STORE ON SITE FOR REINSTALL IN NEW LOCATION, TURN OVER REDUNDANT MATERIAL. REFER TO (A602) *DOOR SCHEDULE* FOR MORE INFORMATION.
4. REMOVE AND DISPOSE OF EXISTING CARPET FLOORING, THROUGHOUT.
5. REMOVE AND DISPOSE OF EXISTING RUBBER BASE ALONG BOTTOM PERIMETER OF WALL(S).
6. ADJUST EXISTING ELECTRICAL, DATA, AND/OR LIFE SAFETY SYSTEM DEVICES, AS SHOWN & NOTED. SHALL INCLUDE REMOVAL & DISPOSAL OF EQUIPMENT AS REQUIRED. TERMINATE REDUNDANT CIRCUITS.
7. ALLOW FOR 4" DIAMETER CORE-HOLE IN EXISTING CONCRETE SLAB. EXACT LOCATION TO BE DETERMINED AND CONFIRMED BY THE *DDSB PROJECT SUPERVISOR*. SCAN FLOOR PRIOR TO ANY CUTTING, ALL CUTTING SHALL TAKE PLACE *AFTER HOURS*.

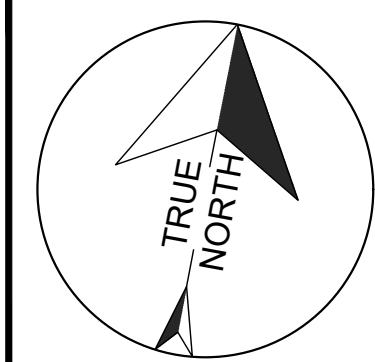

PROJECT:

Education Centre Third Floor Alterations

Project No: T25-50

Scale: AS NOTED

Drawn by: Iain Meldrum

Checked by: Chris Thale

Address: 400 Taunton Rd E, Whity, ON L1R 2K6

TITLE:

DEMOLITION PLANS



DRAWING No:

AE101

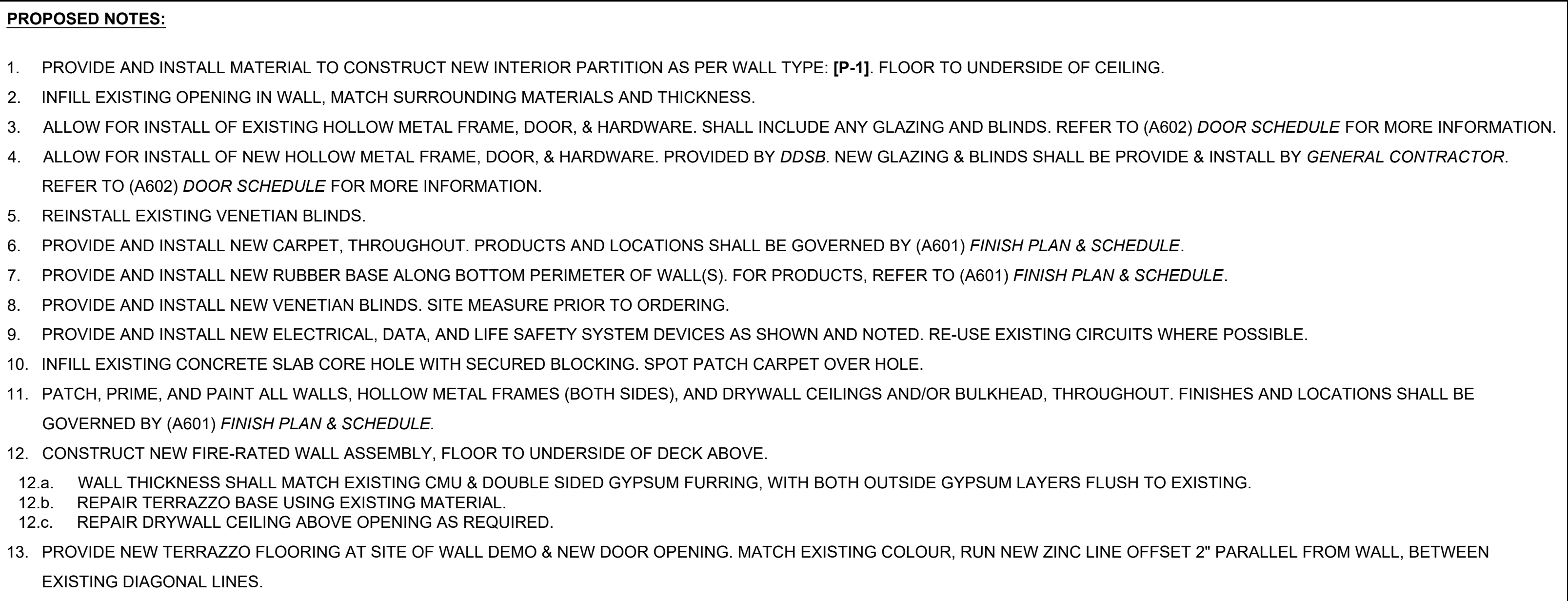
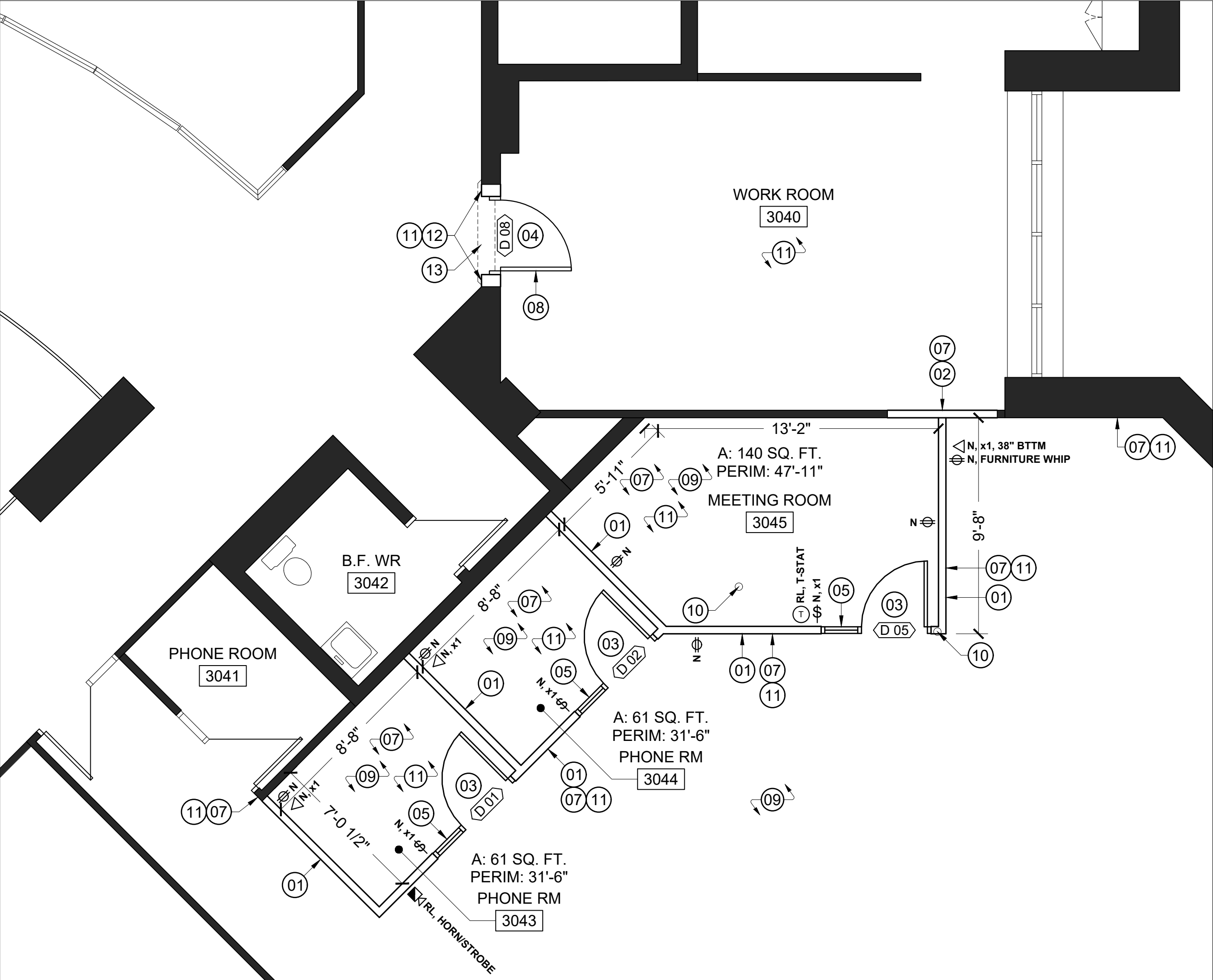
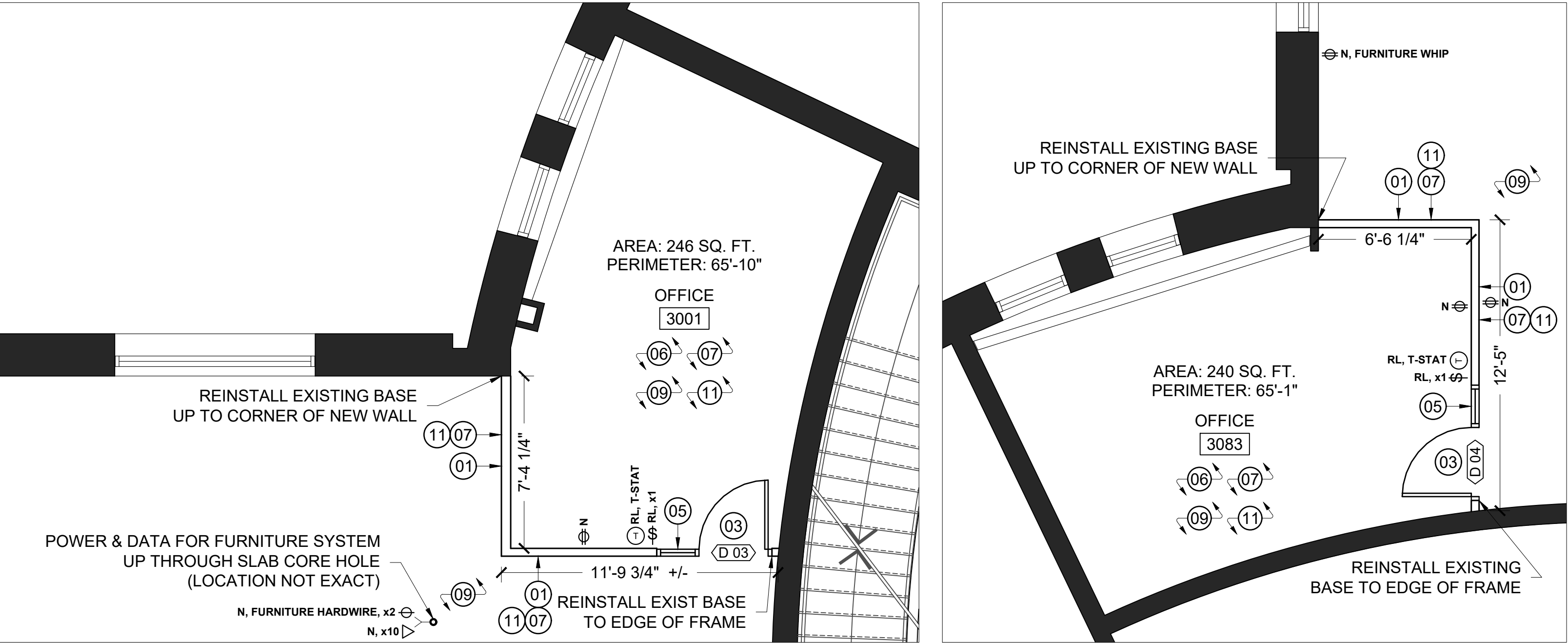
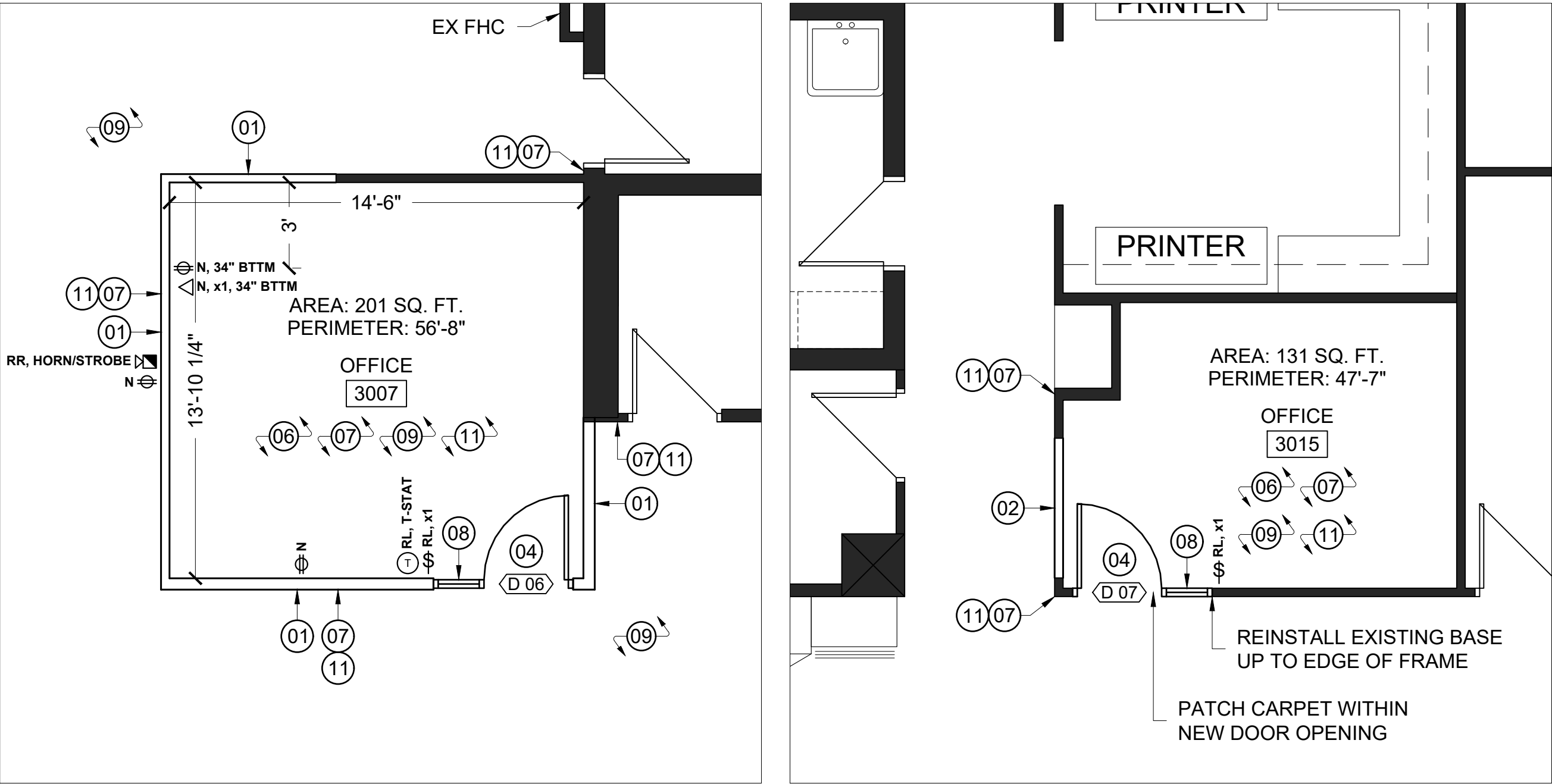

P-1 DENOTES 124mm PARTITION W:
16mm GYPSUM,
92mm METAL STUD FILLED
WITH ROXUL INSULATION,
16mm GYPSUM.

ABBREVIATIONS / ACRONYMS:			
ACSTC.	ACOUSTIC		
ACT	ACOUSTIC CEILING TILE		
AFF	ABOVE FINISHED FLOOR		
AKA	ALSO KNOWN AS		
AP	ACCESS POINT		
ACSTIC.	APPROXIMATELY		
BTM.	BOTTOM		
CJ	CONTROL JOINT		
CP	CONTROL PANEL		
DDSB	DURHAM DISTRICT SCHOOL BOARD		
DIM(S)	DIMENSION(S)		
DWG.	DRAWING		
E.Q.	EQUAL		
EX.	EXISTING		
EXIST.	EXISTING		
FIN.	FINISH		
F.R.R.	FIRE RESISTANCE RATING		
FT²	SQUARE FEET		
HM	HOLLOW METAL		
INSUL.	INSULATION		
LIN. FT.	LINEAR FEET		
LVT	LUXURY VINYL TILE		
NA	NOT APPLICABLE		
PROP.	PROPOSED		
PT	PAINT		
RCP	REFLECTED CEILING PLAN		
RM	ROOM		
T.B.D.	TO BE DETERMINED /DISCUSSED		
VP	VISION PANEL		
W	WITH		
@	AT		
&	AND		
0'-0"	FOOT - INCH		
	(imperial measurements)		
[00.00]	MILLIMETERS (mm)		
	(metric measurements)		

01	CHANGE TO WALL COMPOSITION, + BLIND SPECS	IM	20/MAR/2025
No.	DESCRIPTION	BY	DATE

REVISIONS / STATUS

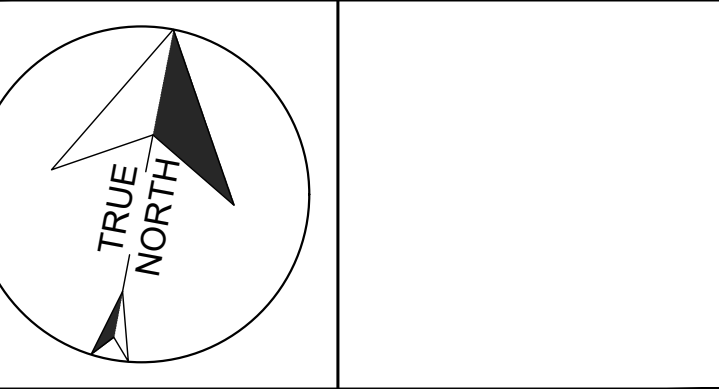

PROJECT:

Education Centre Third Floor Alterations

Project No: T25-50

Scale: AS NOTED

Drawn by: Iain Meldrum

Checked by: Chris Thaler

Address: 400 Taunton Rd E, Whity, ON L1R 2K6

TITLE:

PROPOSED PLANS

DRAWING No:

AE102

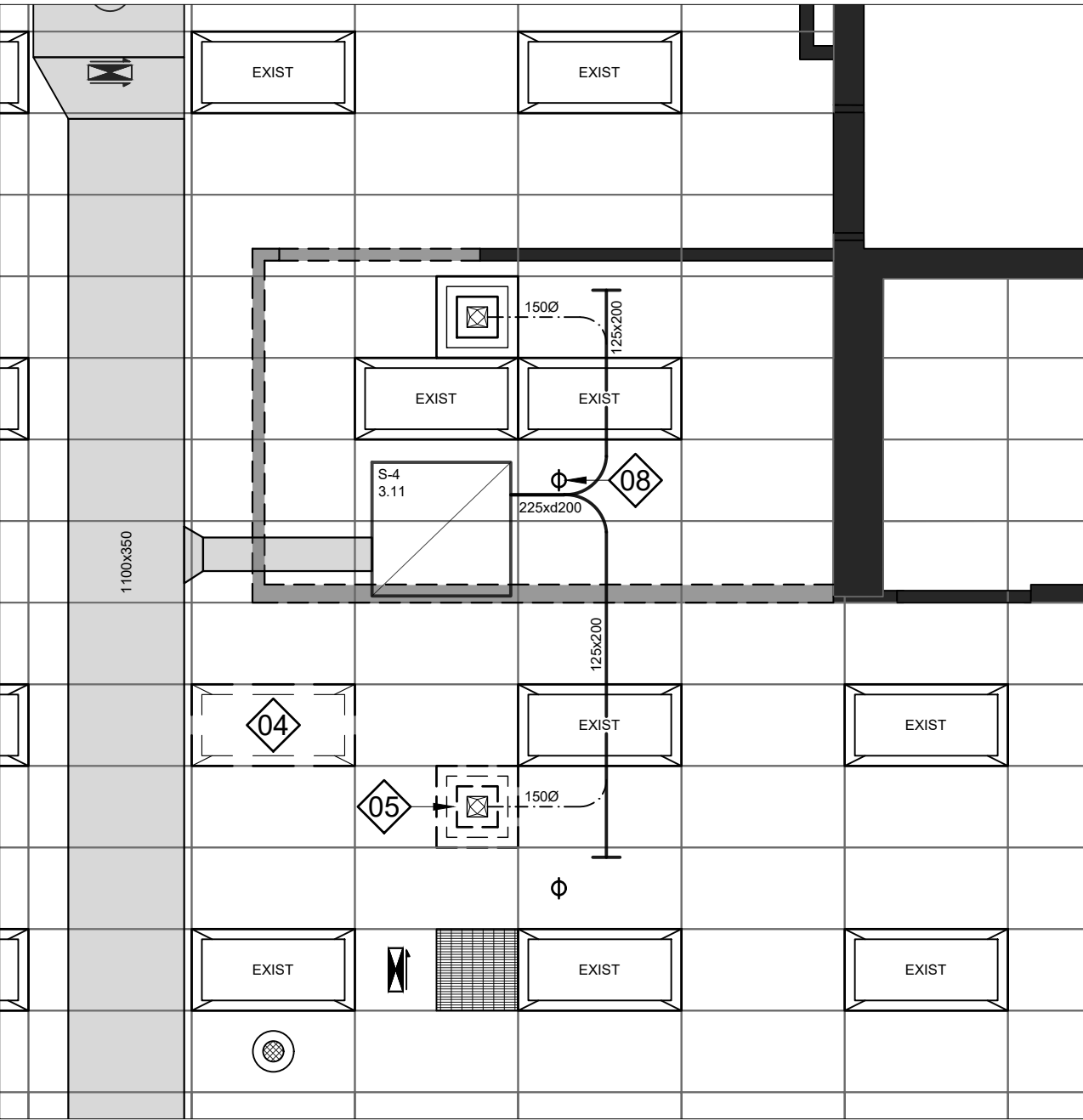

1 DEMOLITION REFLECTED CEILING PLAN
AE103 THIRD FLOOR - WEST WING - WORK AREA (1)
1/4" = 1'-0"

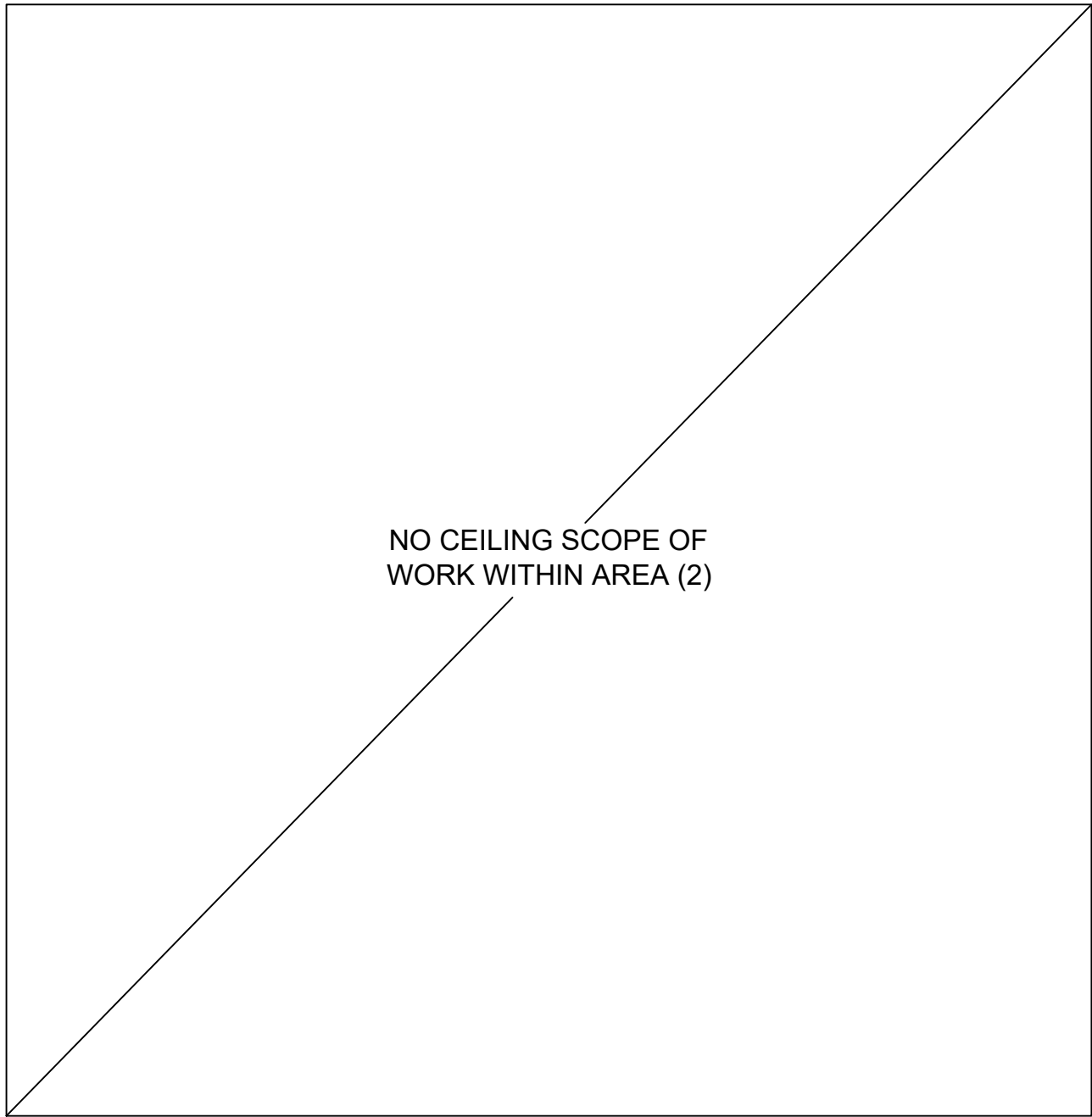

2 DEMOLITION REFLECTED CEILING PLAN
AE103 THIRD FLOOR - WEST WING - WORK AREA (2)
NA

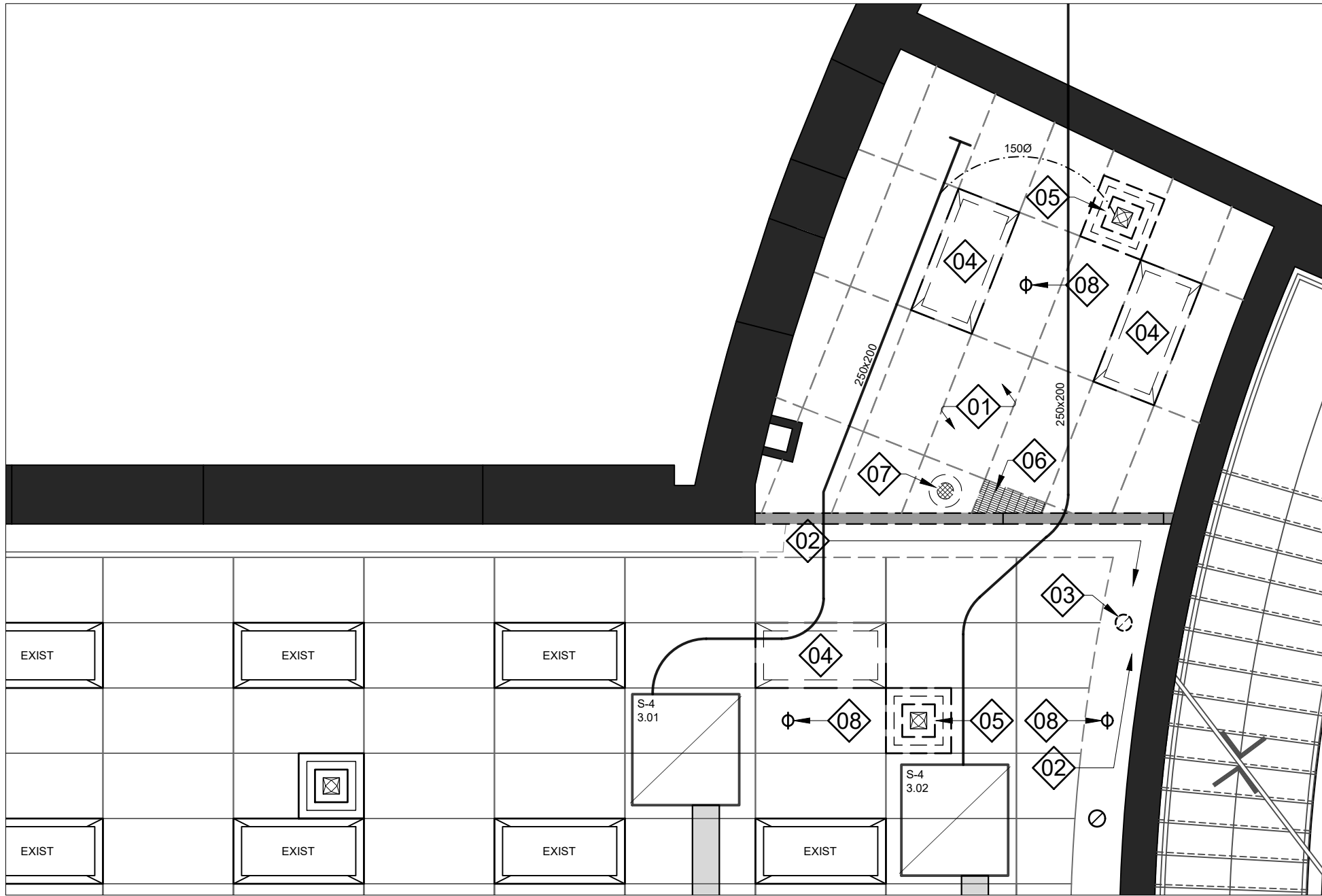

3 DEMOLITION REFLECTED CEILING PLAN
AE103 THIRD FLOOR - WEST WING - WORK AREA (3)
1/4" = 1'-0"

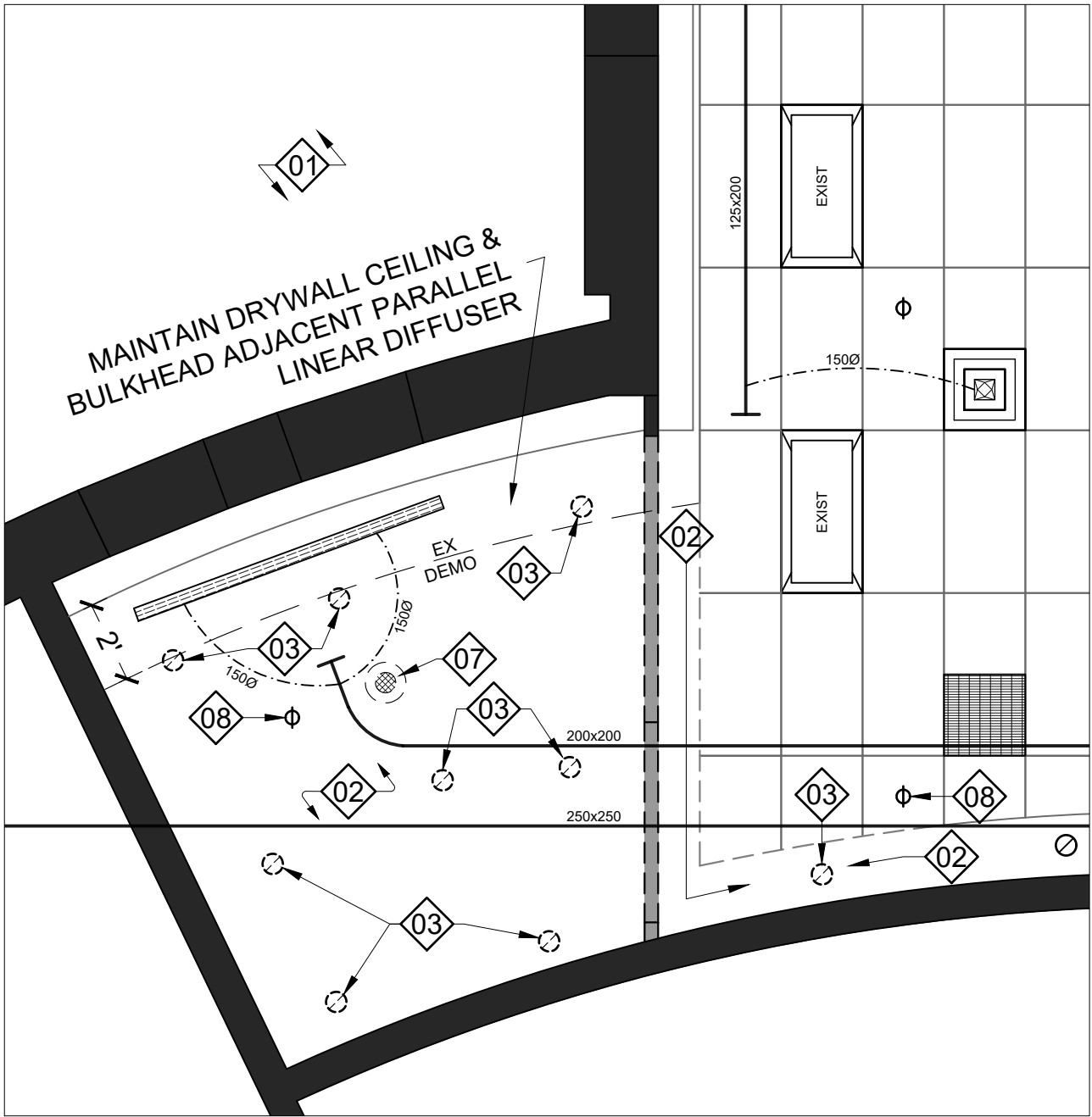

4 DEMOLITION REFLECTED CEILING PLAN
AE103 THIRD FLOOR - NORTH WING - WORK AREA (4)
1/4" = 1'-0"

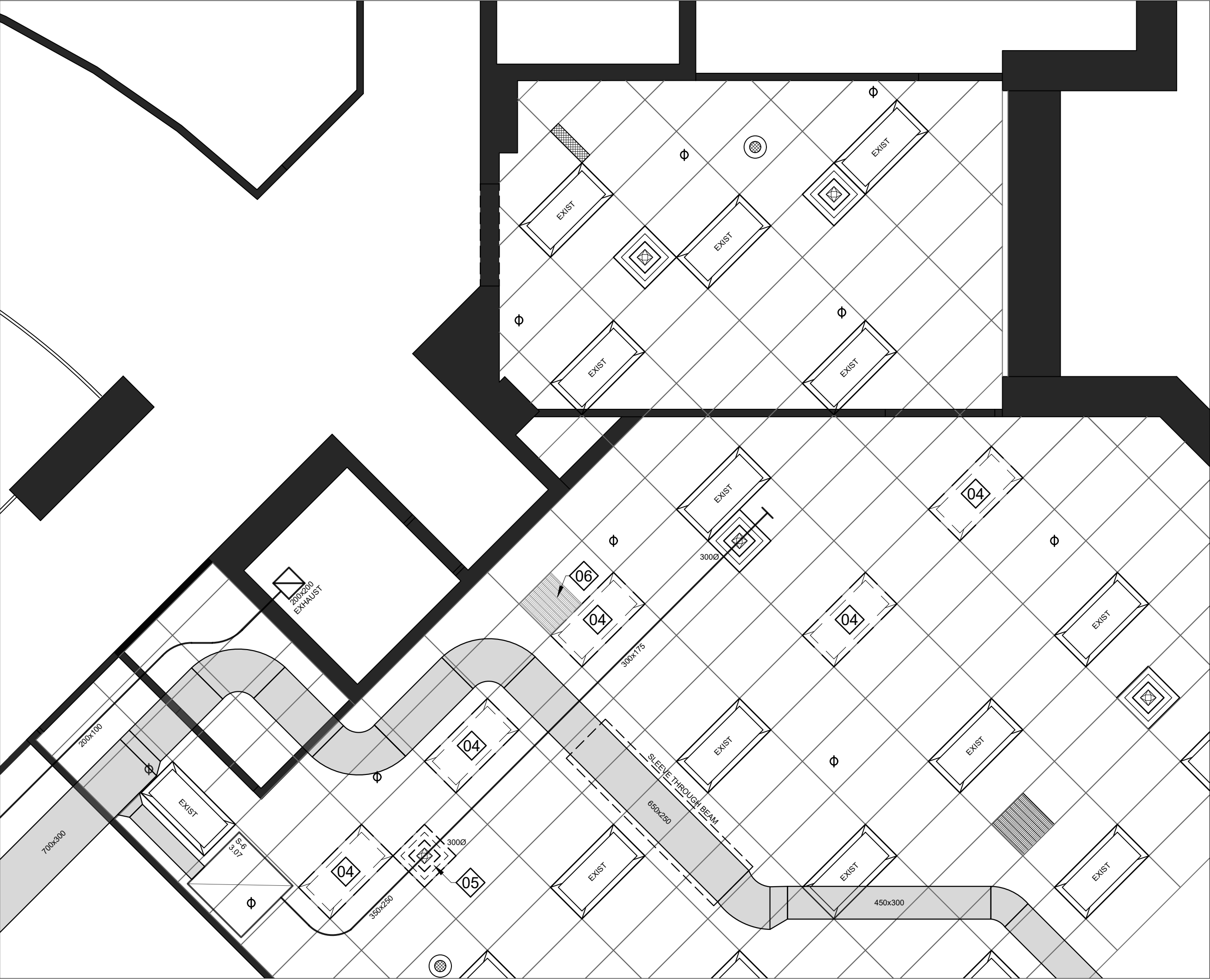

5 DEMOLITION REFLECTED CEILING PLAN
AE103 THIRD FLOOR - EAST WING - WORK AREA (5)
1/4" = 1'-0"

DEMOLITION REFLECTED CEILING PLAN NOTES:

1. REMOVE & DISPOSE OF EXISTING CEILING GRID & TILE, THROUGHOUT.
2. REMOVE & DISPOSE OF EXISTING DRYWALL CEILING AND/OR BULKHEAD.
3. REMOVE & DISPOSE OF EXISTING POT LIGHT, INCLUDING TERMINATING CIRCUIT & SWITCHING CONNECTIONS.
4. RELOCATE EXISTING LIGHT FIXTURE. DISCONNECT SWITCHING AS REQUIRED.
5. RELOCATE EXISTING 2'x2' AIR DIFFUSER. MAINTAIN AND REUSE EXISTING FLEX DUCT WORK WHERE POSSIBLE.
6. RELOCATE EXISTING AIR RETURN "EGG-CRATE" GRILLE.
7. ALLOW FOR RELOCATION OF EXISTING P.A. SPEAKER UNDER CASH ALLOWANCE.
8. ALLOW FOR RELOCATION OF SPRINKLER HEAD, INCLUDING ALL WORK REQUIRED TO SHORTEN OR LENGTHEN ITS SUPPLY FROM THE MAIN LINE. WORK SHALL BE CARRIED BY THE GENERAL CONTRACTOR BUT COMPLETED BY, AND IN CONSULTATION WITH, ROHEN FIRE PROTECTIONS LTD.

P-1 DENOTES 124mm PARTITION W:
16mm GYPSUM,
92mm METAL STUD FILLED
WITH ROXUL INSULATION,
16mm GYPSUM.

ABBREVIATIONS / ACRONYMS:

ACSTC. ACOUSTIC
ACT ACOUSTIC CEILING TILE
AFF ABOVE FINISHED FLOOR
AKA ALSO KNOWN AS
AP ACCESS POINT
ACSTIC. APPROXIMATELY
BTM. BOTTOM
CJ CONTROL JOINT
CP CONTROL PANEL
DDSB DURHAM DISTRICT
SCHOOL BOARD
DIM(S) DIMENSION(S)
DWG. DRAWING
E.Q. EQUAL
EX. EXISTING
EXIST. EXISTING
FIN. FINISH
F.R.R. FIRE RESISTANCE RATING
FT² SQUARE FEET
HM HOLLOW METAL
INSUL. INSULATION
LIN. FT. LINEAR FEET
LVT LUXURY VINYL TILE
NA NOT APPLICABLE
PROP. PROPOSED
PT PAINT
RCP REFLECTED CEILING PLAN
RM ROOM
T.B.D. TO BE DETERMINED
/DISCUSSED
VP VISION PANEL
W WITH
@ AT
& AND
0'-0" FOOT - INCH
(imperial measurements)
[00.00] MILLIMETERS (mm)
(metric measurements)

01	CHANGE TO WALL COMPOSITION, + BLIND SPECS	IM	20/MAR/2025
No.	DESCRIPTION	BY	DATE

REVISIONS / STATUS

These drawings were prepared by the Durham District School Board, referred to as DDSB or The Board throughout, and are intended to be used for the purpose of completing alterations on one of its properties.

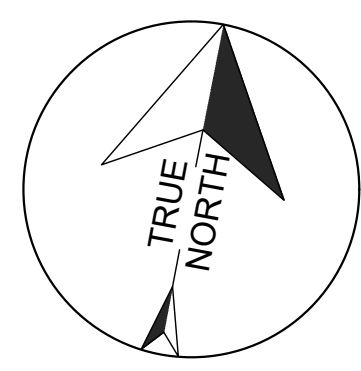

PROJECT:

Education Centre Third Floor Alterations

Project No: T25-50

Scale: AS NOTED

Drawn by: Iain Meldrum

Checked by: Chris Thaler

Address: 400 Taunton Rd E, Whity, ON L1R 2K6

TITLE:

DEMOLITION REFLECTED CEILING PLANS

DRAWING No:

AE103

DDSB
Ignite Learning

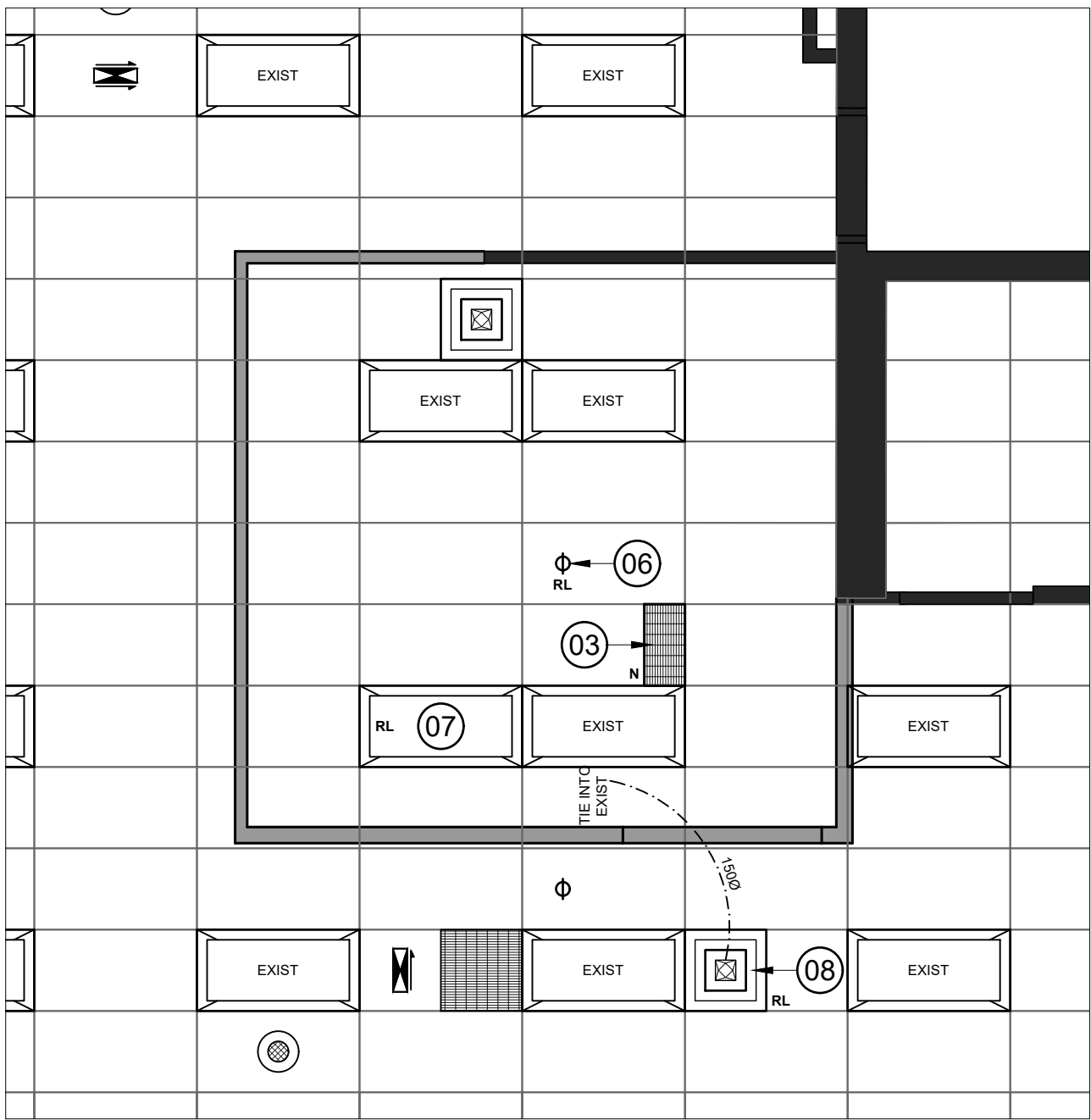

1 PROPOSED REFLECTED CEILING PLAN
AE104 THIRD FLOOR - WEST WING - WORK AREA (1) 1/4" = 1'-0"

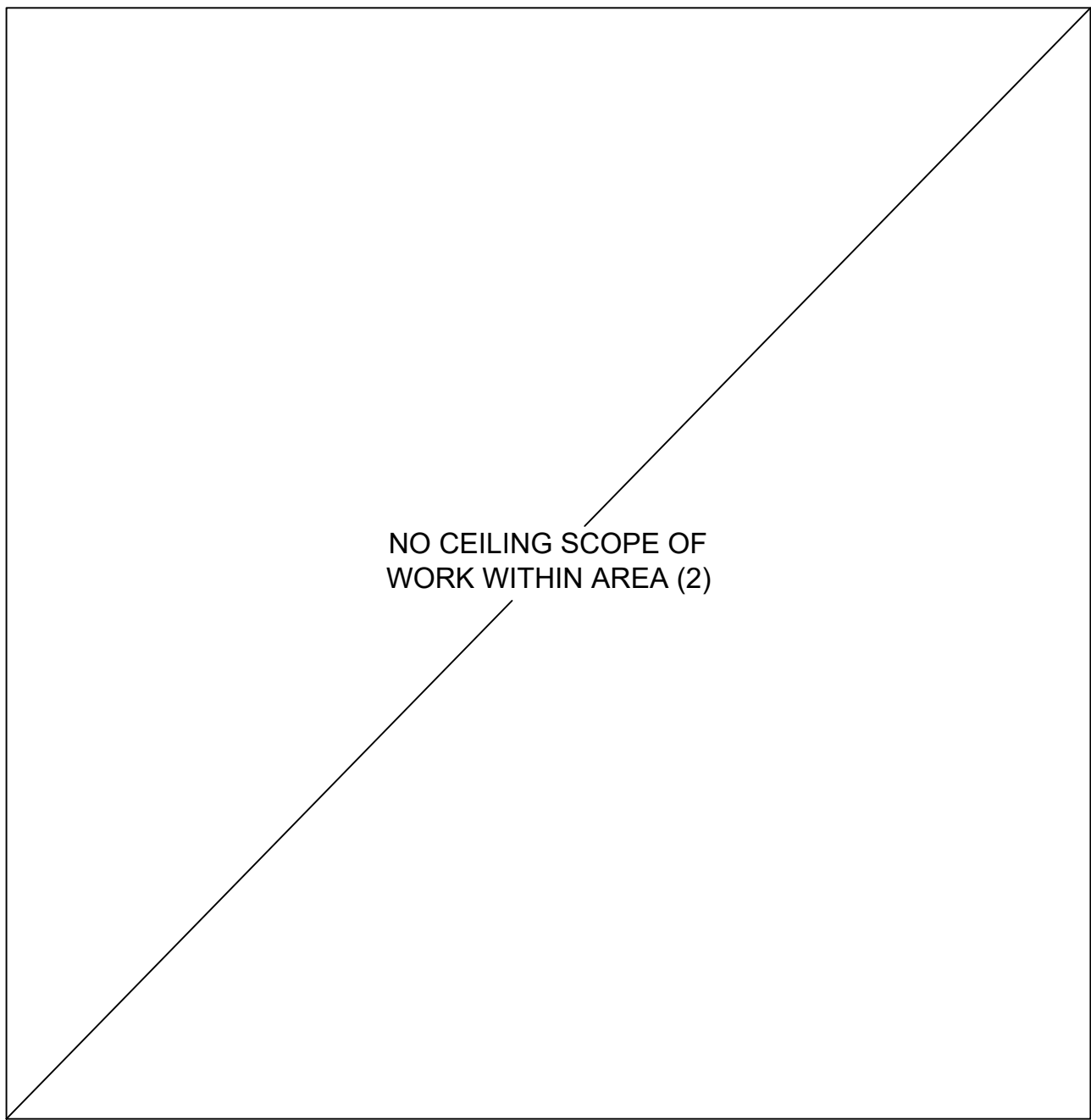

2 PROPOSED REFLECTED CEILING PLAN
AE104 THIRD FLOOR - WEST WING - WORK AREA (2) NA

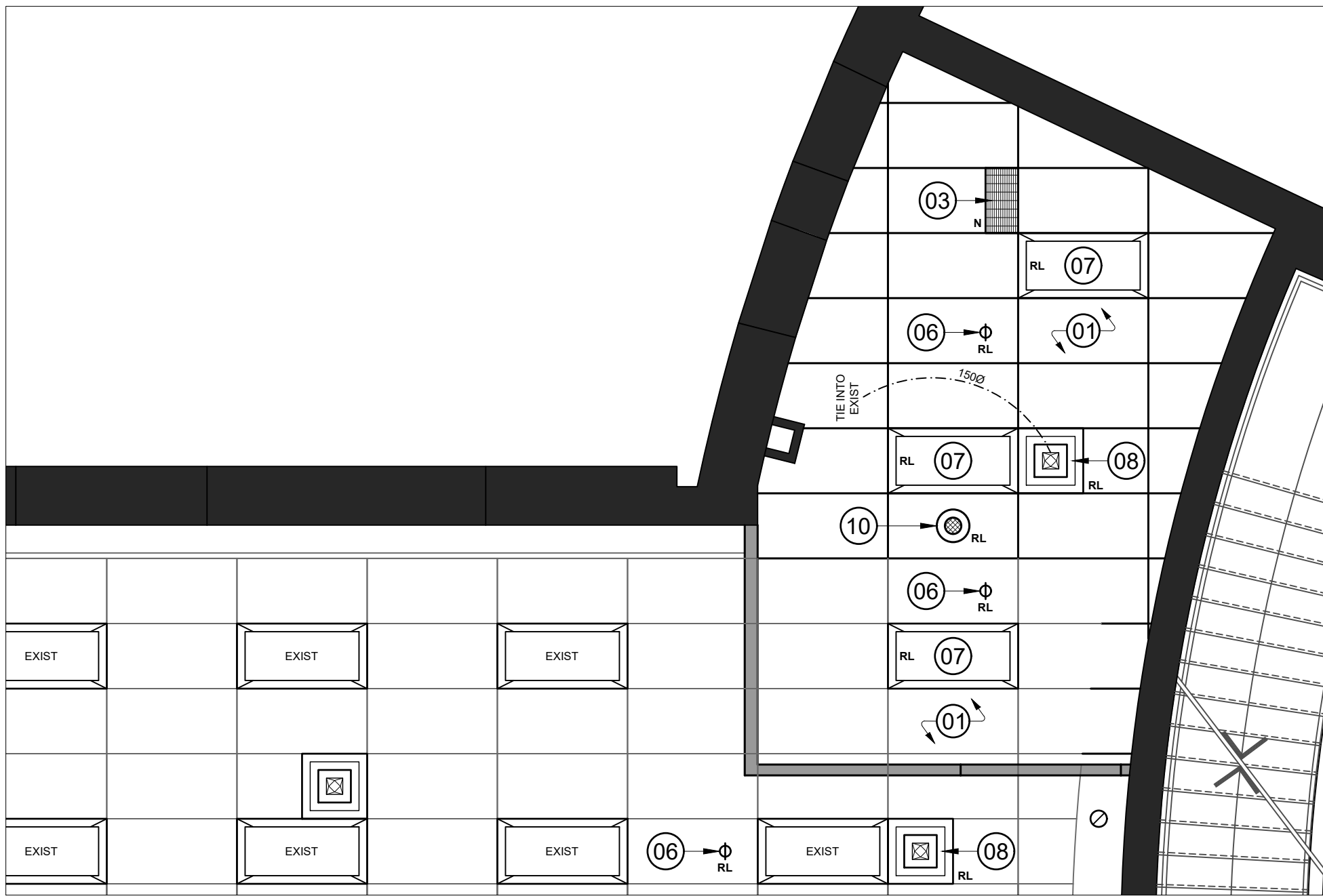

3 PROPOSED REFLECTED CEILING PLAN
AE104 THIRD FLOOR - WEST WING - WORK AREA (3) 1/4" = 1'-0"

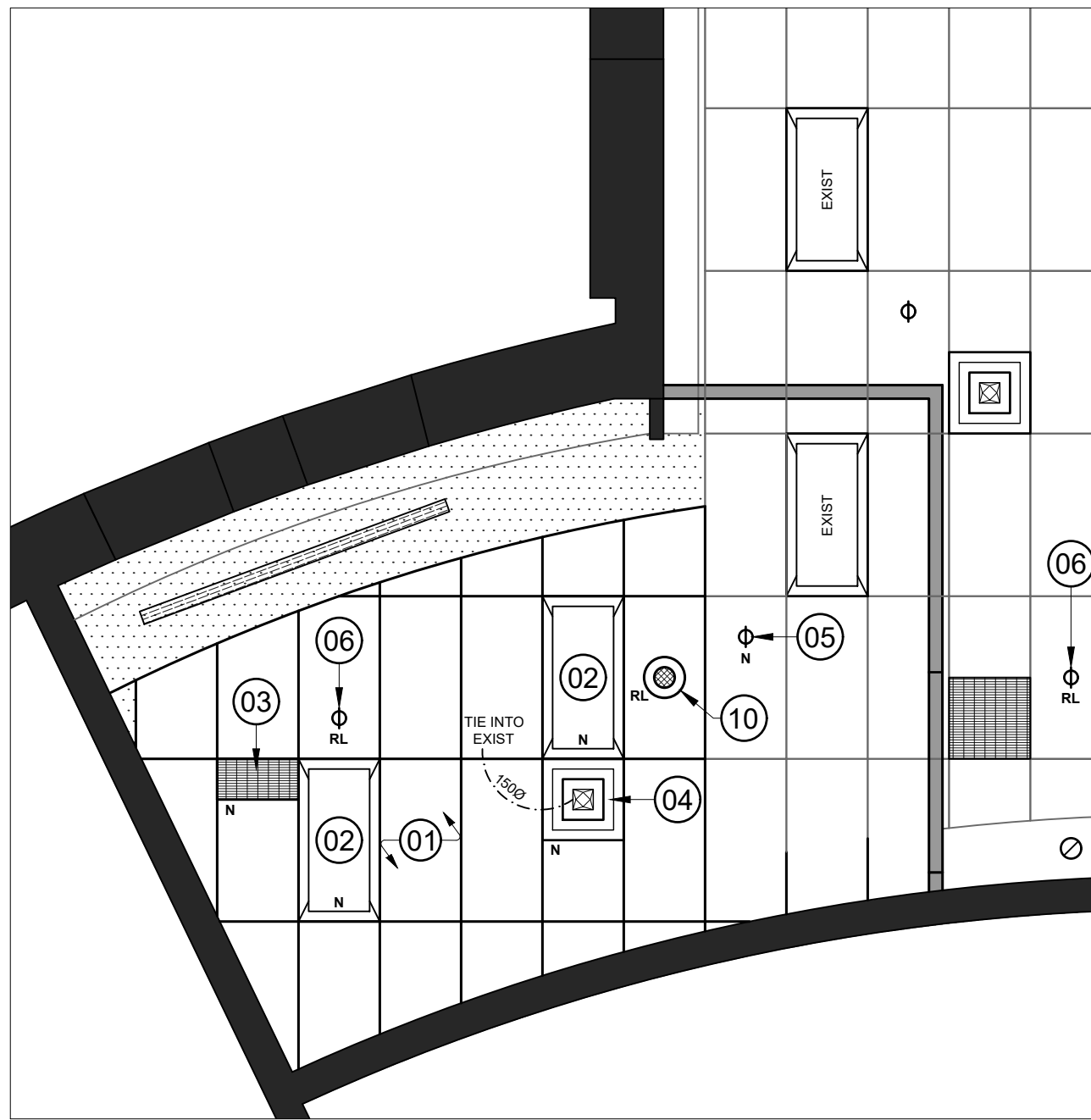

4 PROPOSED REFLECTED CEILING PLAN
AE104 THIRD FLOOR - NORTH WING - WORK AREA (4) 1/4" = 1'-0"

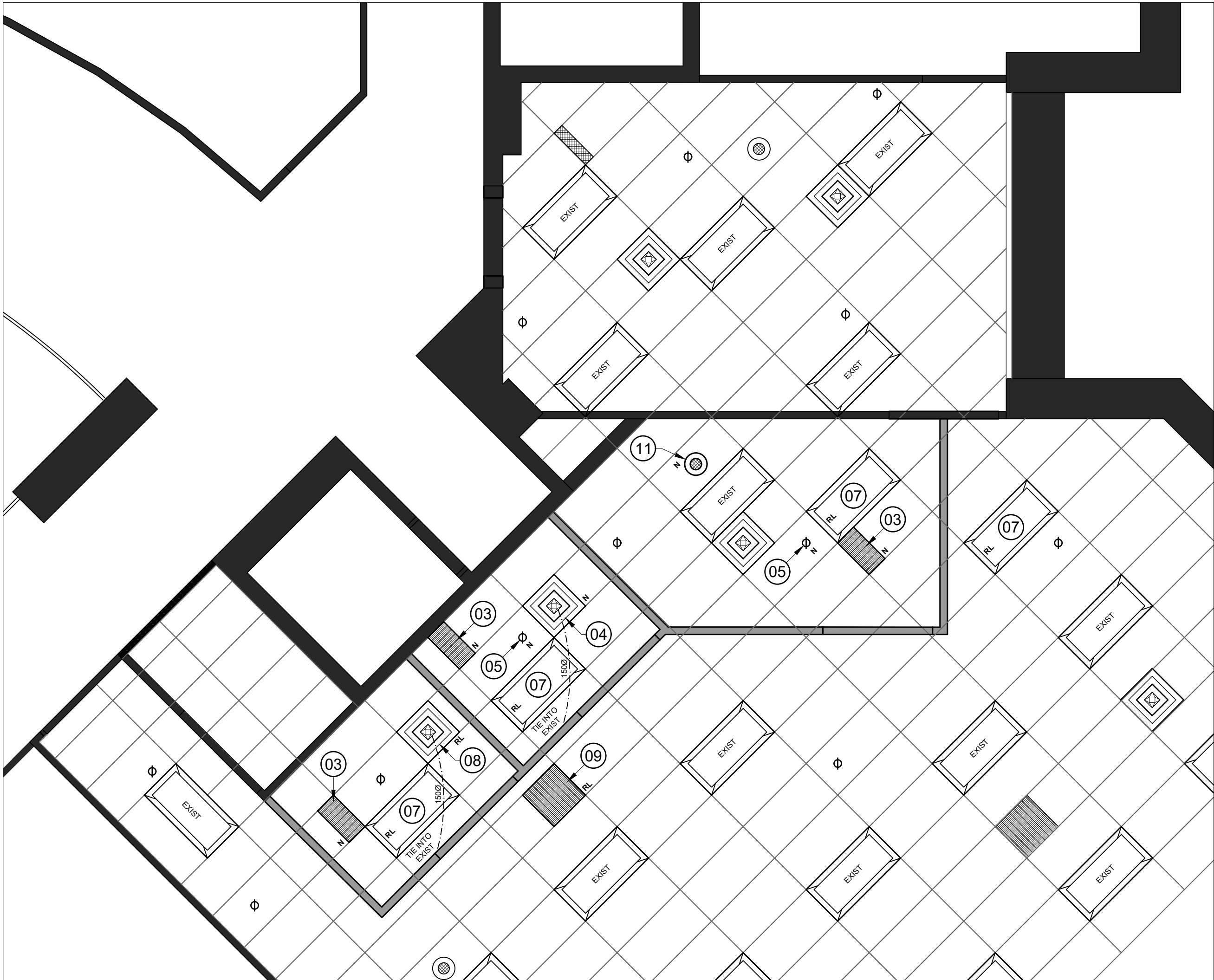

5 DEMOLITION REFLECTED CEILING PLAN
AE104 THIRD FLOOR - EAST WING - WORK AREA (5) 1/4" = 1'-0"

PROPOSED REFLECTED CEILING PLAN NOTES:

1. PROVIDE & INSTALL NEW T-BAR CEILING GRID AND ACOUSTIC CEILING TILES, THROUGHOUT. CONTINUE EXISTING GRID LAYOUT AS ADJACENT AT SAME HEIGHT.
2. PROVIDE & INSTALL NEW 2'x4' LIGHT FIXTURE. CONNECT TO SWITCHING ACCORDINGLY.
3. PROVIDE & INSTALL NEW "EGG-CRATE" GRILLE.
4. PROVIDE & INSTALL NEW 2'x2' AIR DIFFUSER. CONNECT TO NEARBY EXISTING FLEX DUCT WITH NEW SAME-SIZE FLEX DUCT, ALLOW FOR ALTERATIONS TO EXISTING DUCT TO FACILITATE CONNECTION.
5. NEW SPRINKLER HEAD, COMPLETE WITH NEW SUPPLY LINE CONNECTING TO NEARBY EXISTING MAIN LINE. ALL WORK SHALL BE CARRIED BY THE *GENERAL CONTRACTOR* BUT COMPLETED BY, AND IN CONSULTATION WITH, *ROHEN FIRE PROTECTION LTD.*
6. RELOCATE EXISTING SPRINKLER HEAD, COMPLETE WITH ANY REQUIRED ALTERATIONS TO EXISTING SUPPLY LINE FROM MAIN LINE. ALL WORK SHALL BE CARRIED BY THE *GENERAL CONTRACTOR* BUT COMPLETED BY, AND IN CONSULTATION WITH, *ROHEN FIRE PROTECTION LTD.*
7. RELOCATE EXISTING 2'x4' LIGHT FIXTURE. CONNECT TO SWITCHING ACCORDINGLY.
8. RELOCATE EXISTING 2'x2' AIR DIFFUSER. ADJUST AND/OR ADD FLEX DUCT AS REQUIRED TO SUIT NEW LOCATION.
9. RELOCATE EXISTING "EGG-CRATE" GRILLE.
10. RELOCATE EXISTING P.A. SPEAKER UNDER *CASH ALLOWANCE*.
11. INSTALL NEW P.A. SPEAKER UNDER *CASH ALLOWANCE*.

P-1 DENOTES 124mm PARTITION W:
16mm GYPSUM,
92mm METAL STUD FILLED
WITH ROXUL INSULATION,
16mm GYPSUM.

ABBREVIATIONS / ACRONYMS:

ACSTC.	ACOUSTIC
ACT	ACOUSTIC CEILING TILE
AFF	ABOVE FINISHED FLOOR
AKA	ALSO KNOWN AS
AP	ACCESS POINT
ACSTIC.	APPROXIMATELY
BTM.	BOTTOM
CJ	CONTROL JOINT
CP	CONTROL PANEL
DDSB	DURHAM DISTRICT SCHOOL BOARD
DIM(S)	DIMENSION(S)
DWG.	DRAWING
E.Q.	EQUAL
EX.	EXISTING
EXIST.	EXISTING
FIN.	FINISH
F.R.R.	FIRE RESISTANCE RATING
FT²	SQUARE FEET
HM	HOLLOW METAL
INSUL.	INSULATION
LIN. FT.	LINEAR FEET
LVT	LUXURY VINYL TILE
NA	NOT APPLICABLE
PROP.	PROPOSED
PT	PAINT
RCP	REFLECTED CEILING PLAN
RM	ROOM
T.B.D.	TO BE DETERMINED /DISCUSSED
VP	VISION PANEL
W	WITH
@	AT
&	AND
0'-0"	FOOT - INCH
	(imperial measurements)
[00.00]	MILLIMETERS (mm)
	(metric measurements)

01	CHANGE TO WALL COMPOSITION, + BLIND SPECS	IM	20/MAR/2025
No.	DESCRIPTION	BY	DATE

REVISIONS / STATUS

These drawings were prepared by the *Durham District School Board*, referred to as DDSB or The Board throughout, and are intended to be used for the purpose of completing alterations on one of its properties.

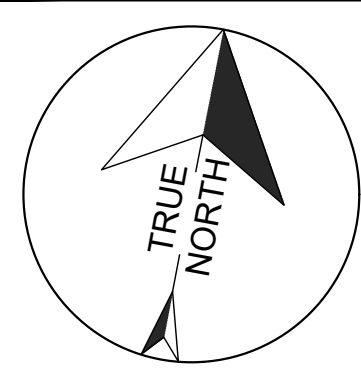

PROJECT:

Education Centre Third Floor Alterations

Project No: T25-50

Scale: AS NOTED

Drawn by: Iain Meldrum

Checked by: Chris Thaler

Address: 400 Taunton Rd E, Whity, ON L1R 2K6

TITLE:

PROPOSED REFLECTED CEILING PLANS

DRAWING No:

AE104

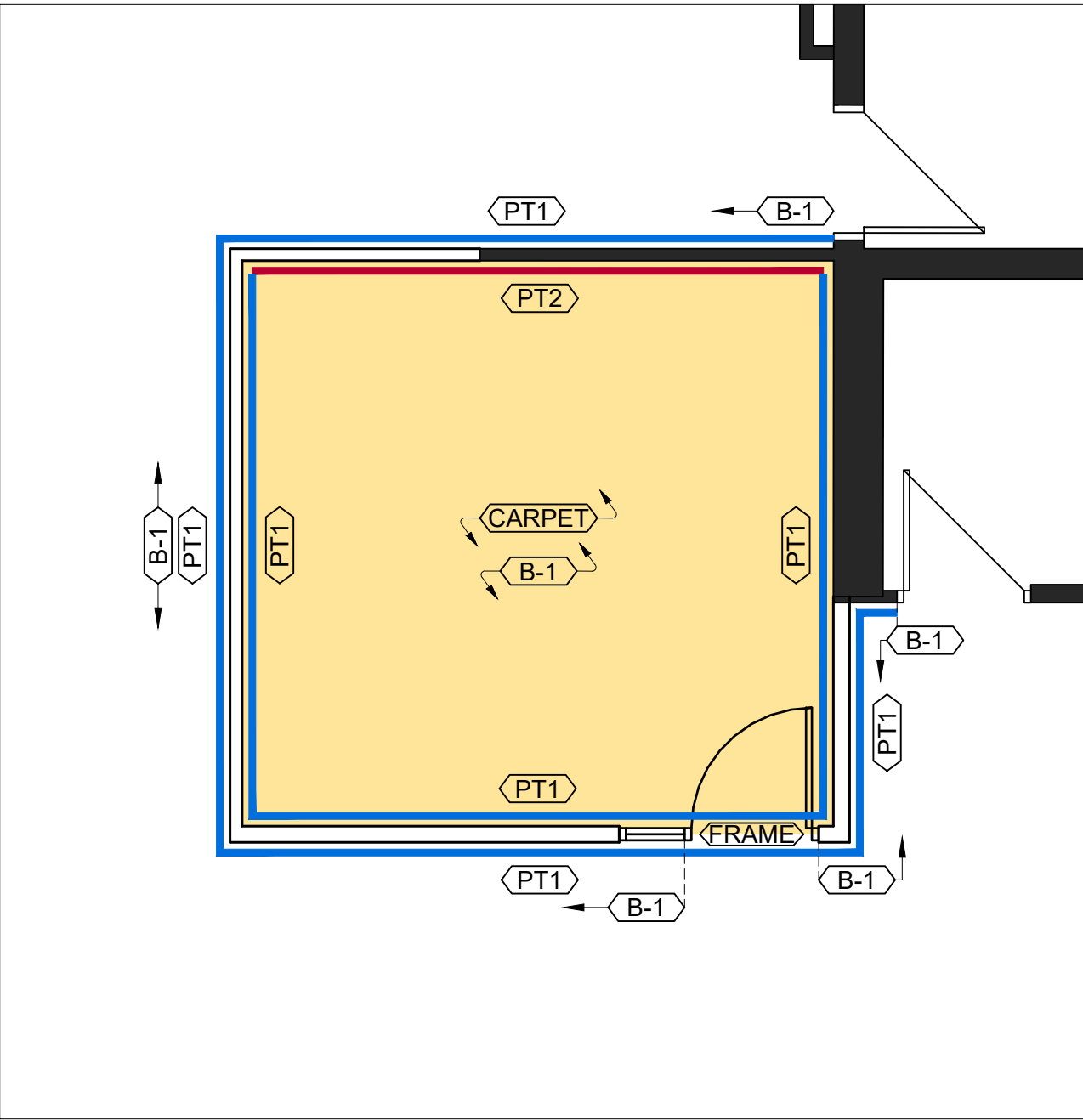

1 PROPOSED PLAN
A601 THIRD FLOOR - WEST WING - WORK AREA (1)

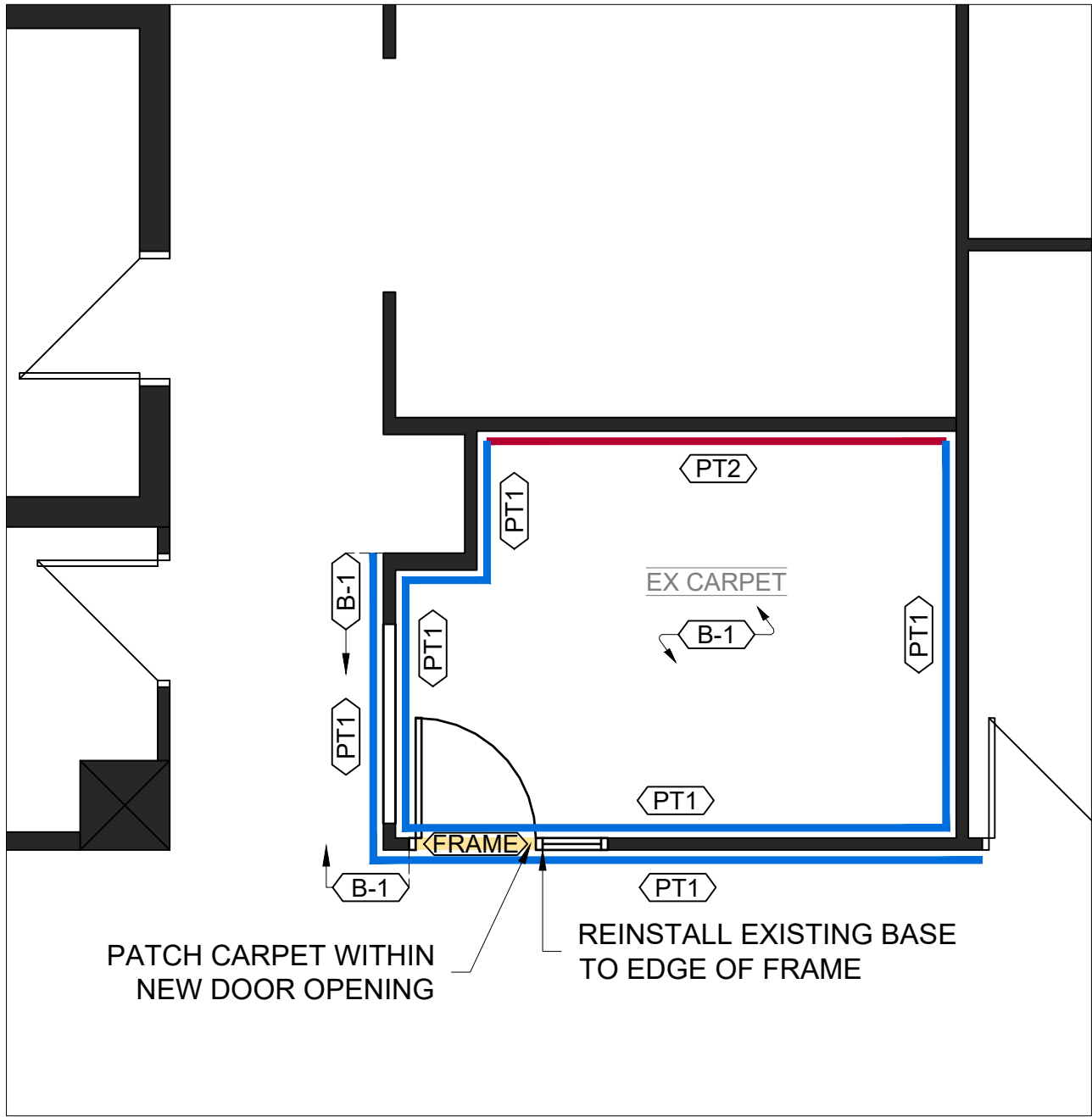

2 PROPOSED PLAN
A601 THIRD FLOOR - WEST WING - WORK AREA (2)

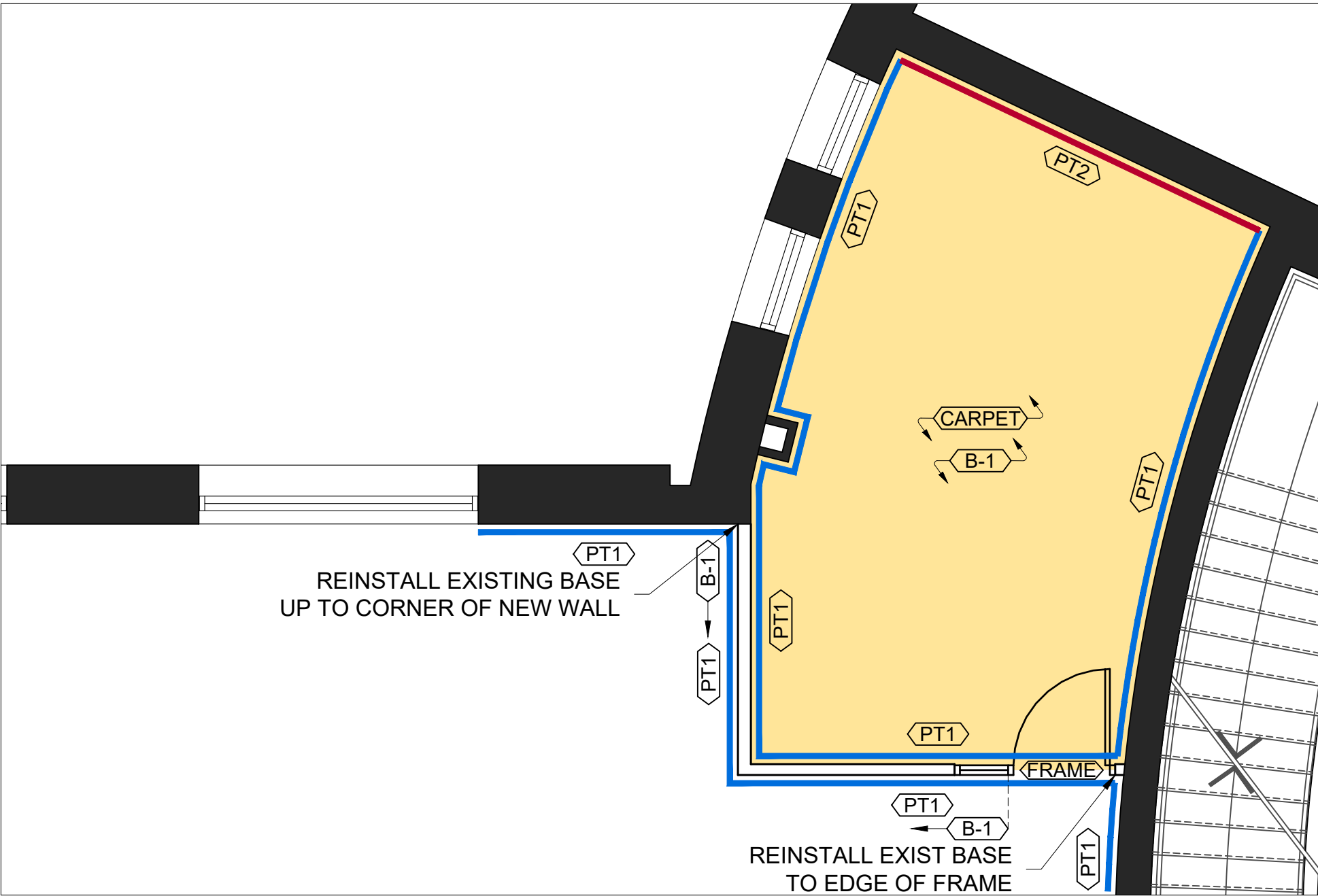

3 PROPOSED PLAN
A601 THIRD FLOOR - WEST WING - WORK AREA (3)

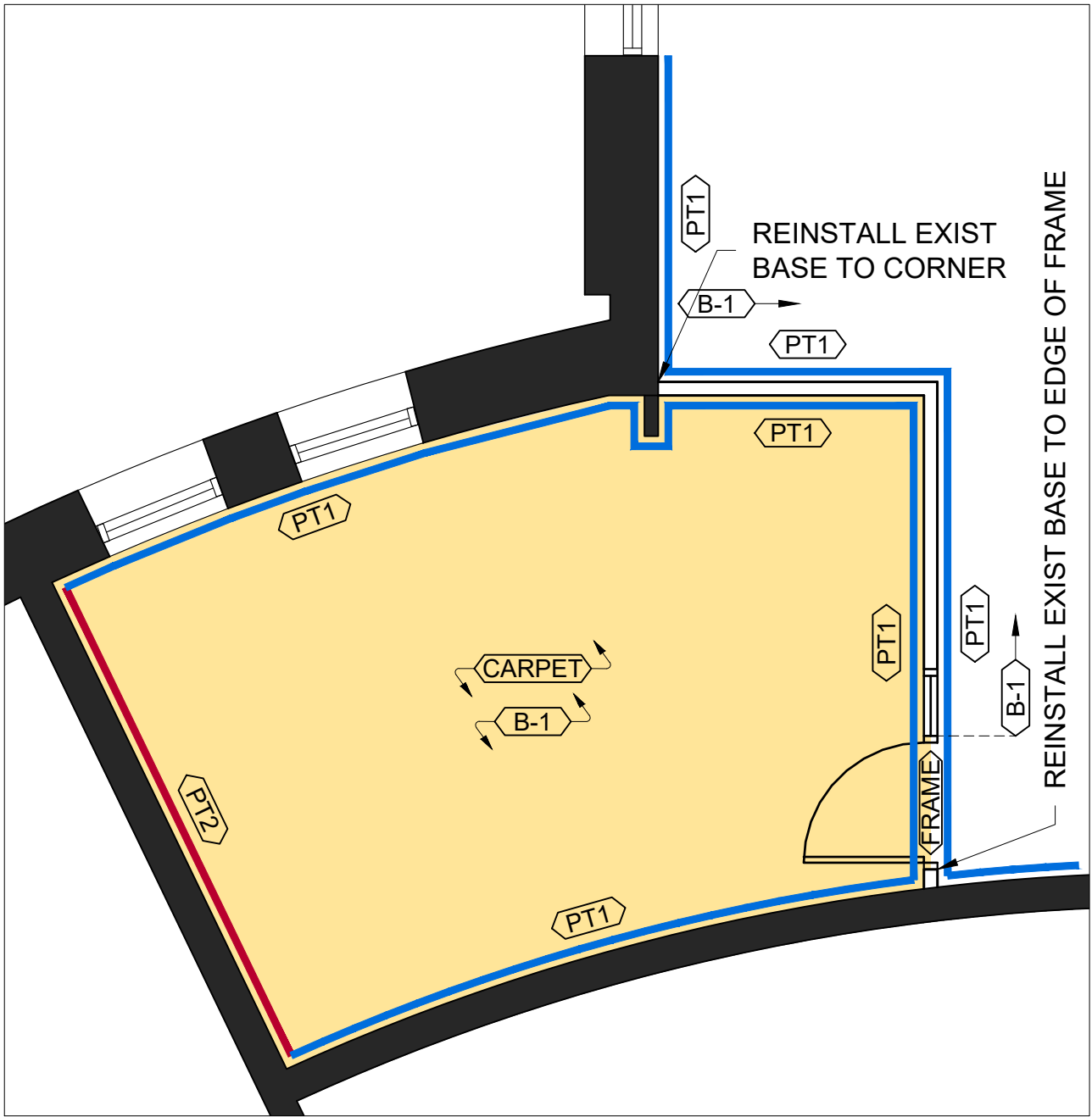

4 PROPOSED PLAN
A601 THIRD FLOOR - NORTH WING - WORK AREA (4)

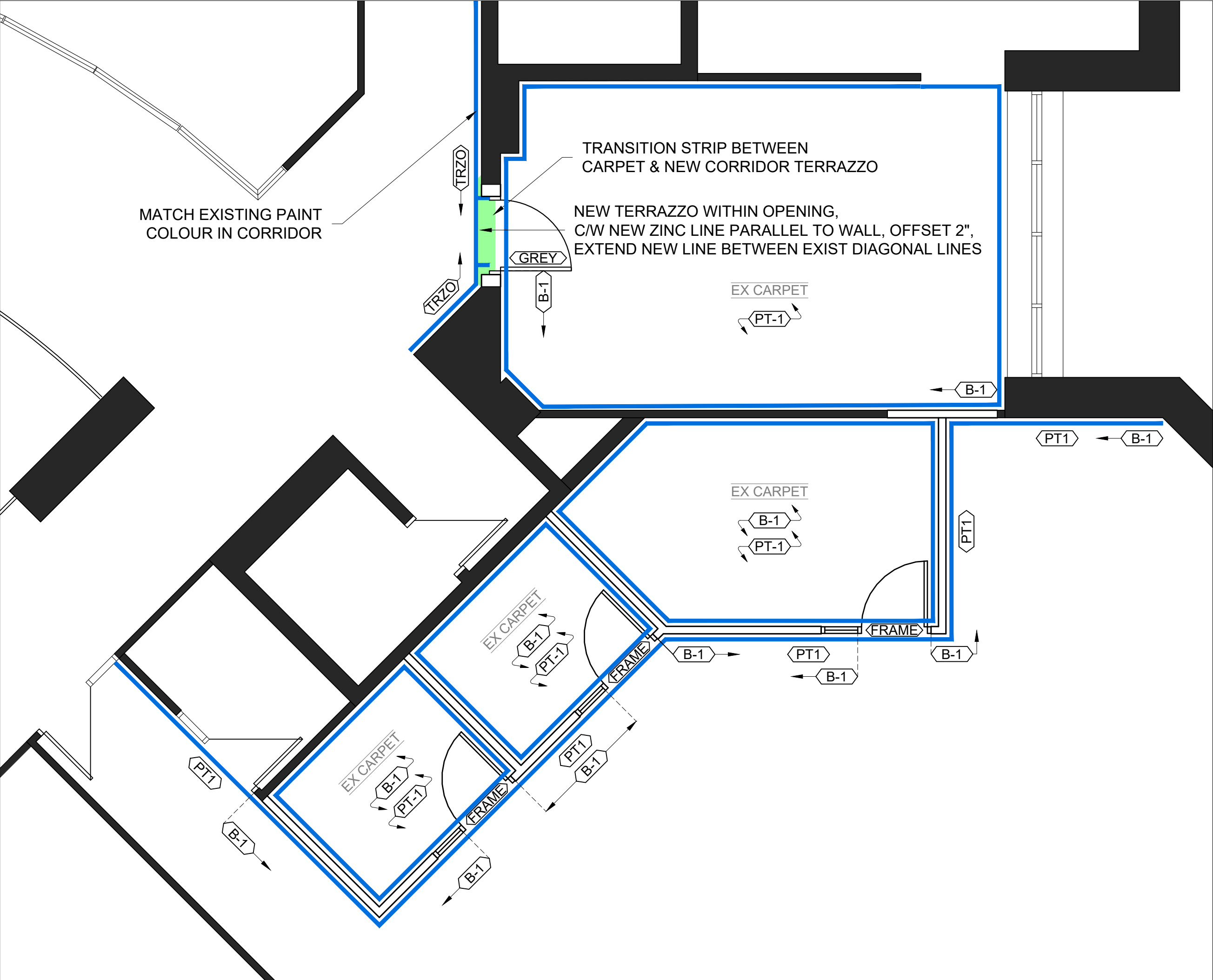

5 PROPOSED PLAN
A601 THIRD FLOOR - EAST WING - WORK AREA (5)

VENETIAN BLINDS	
NEW VENETIAN BLINDS FOR FRAME SIDELITE AND BEHIND DOOR VIEWPORT SHALL BE HORIZONTAL STD ALUMINUM, IN "SOFTLOOK 6/0717 SILVER" FINISH, COMPLETE WITH TILT ONLY MECHANISM AND STANDARD CORD LENGTH.	
SUPPLIER: "Home N Reno Installations", OR APPROVED ALTERNATE. (THE GENERAL CONTRACTOR SHALL SUPPLY & INSTALL ALL EQUIP)	

FLOORING FINISHES		
CARPET	ASH BROWN [50264] FROM VENTURE CARPETS - CONTRAX II HD* BROADLOOM INSTALLATION ADHESIVE: ROBERTS: 3200 GLUE*	
TERRAZZO	NEW TERRAZZO C/W NEW ZINC LINES AS REQ. MATCH COLOUR TO EXISTING SURROUNDING TERRAZZO	
*OR APPROVED ALTERNATE		

PAINT FINISHES		
PT 1	MODERN GRAY [SW 7632] FROM SHERWIN-WILLIAMS - TAB 283*	
PT 2	ZIRCON [SW 7667] FROM SHERWIN-WILLIAMS - TAB 282*	
FRAME	MATCH SURROUNDING COLOUR, BLUE	
GREY	DULUX PAINT - CUSTOM COLOUR PRODUCT: 218400 METALCLAD GL ALK BASE: 218497 ULTRA DEEP BASE COLORANTS: BX: 8Y + 30½ CX: 1Y + 5¼ FX: 19½ WX: 3Y + 13	(DARK GREY)
*OR APPROVED ALTERNATE		

BASEBOARD FINISHES	
B - 1	BLUE LAGOON [92] 4" RUBBER BY JOHNSONITE*
TRZO	MATCH, OR REUSE, EXISTING TERRAZZO TILE BASE*
*OR APPROVED ALTERNATE	

CEILING FINISHES	
ACT	ACOUSTIC PANELS: NON FIRE RATED CEILINGS TO CAN/CGSB-92.1 TYPE: MINERAL COMPOSITION & SAG RESISTANT. PATTERN: NON-DIRECTIONAL FISSURES. EDGE TYPE: SQUARE. COLOUR: WHITE. SIZE: 16mm MINIMUM THICKNESS, 610mm X 1220mm. SHAPE: RECTANGLE. ACCEPTABLE PRODUCTS*: 1. ARMSTRONG WORLD INDUSTRIES CANADA LTD.: FINE FISSURED 1729. 2. CERTAINTED CEILINGS: FINE FISSURED HHF-497 HNRCCX. 3. CGC INC: RADAR 2410.
GRID	TYPE 1 (T-BAR - 1) TWO DIRECTIONAL EXPOSED TEE-BAR GRID, DOUBLE WEB. ARMSTRONG WORLD INDUSTRIES CANADA LTD: PRELUDE XL EXPOSED TEE SYSTEM* COLOUR: NATURAL ALUMINUM
*OR APPROVED ALTERNATE	

P-1 DENOTES 124mm PARTITION W:
16mm GYPSUM,
92mm METAL STUD FILLED
WITH ROXUL INSULATION,
16mm GYPSUM.

ABBREVIATIONS / ACRONYMS:	
ACSTC.	ACOUSTIC
ACT	ACOUSTIC CEILING TILE
AFF	ABOVE FINISHED FLOOR
AKA	ALSO KNOWN AS
AP	ACCESS POINT
ACSTIC.	APPROXIMATELY
BTM.	BOTTOM
CJ	CONTROL JOINT
CP	CONTROL PANEL
DDSB	DURHAM DISTRICT SCHOOL BOARD
DIM(S)	DIMENSION(S)
DWG.	DRAWING
E.Q.	EQUAL
EX.	EXISTING
EXIST.	EXISTING
FIN.	FINISH
F.R.R.	FIRE RESISTANCE RATING
FT²	SQUARE FEET
HM	HOLLOW METAL
INSUL.	INSULATION
LIN. FT.	LINEAR FEET
LVT	LUXURY VINYL TILE
NA	NOT APPLICABLE
PROP.	PROPOSED
PT	PAINT
RCP	REFLECTED CEILING PLAN
RM	ROOM
T.B.D.	TO BE DETERMINED /DISCUSSED
VP	VISION PANEL
W	WITH
@	AT
&	AND
0'-0"	FOOT - INCH (imperial measurements)
[00.00]	MILLIMETERS (mm) (metric measurements)

01	CHANGE TO WALL COMPOSITION, + BLIND SPECS	IM	20/MAR/2025
No.	DESCRIPTION	BY	DATE

REVISIONS / STATUS

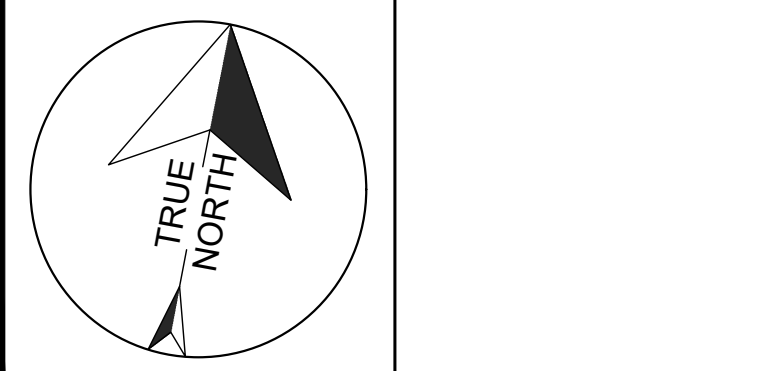

PROJECT:

Education Centre Third Floor Alterations

Project No: T25-50

Scale: AS NOTED

Drawn by: Iain Meldrum

Checked by: Chris Thaler

Address: 400 Taunton Rd E, Whity, ON L1R 2K6

TITLE:

FINISH PLAN & SCHEDULE

DRAWING No:

A601

 **DDSB**
Ignite Learning

DOOR SCHEDULE																
TAG NUMBER	STATUS				DOOR FRAME					DOOR					MISCELLANEOUS	
	LEFT HAND	RIGHT HAND	ORIGIN	DESTINATION	WIDTH	HEIGHT	MATERIAL	SIDELITE	PAINT	WIDTH	HEIGHT	MATERIAL	HARDWARE	GLASS	DWG #	NOTES
D 01		●	OFFICE - 3007	PHONE RM - 3043	EXIST.	EXIST.	HM	EX - YES	YES	EXIST.	EXIST.	EX - P/LAM	EX - OFFICE SET	EXISTING	NA	UNINSTALL EXISTING FRAME, DOOR, GLAZING, & HARDWARE. INCLUDING DOOR STOP & BLINDS. RELOCATE & REINSTALL ALL COMPONENTS TO NEW LOCATION AS PER SCHEDULE. ROOM SIGNAGE SHALL BE UNINSTALLED & REINSTALLED BY <i>DDSB</i> .
D 02		●	OFFICE - 3015	PHONE RM - 3044	EXIST	EXIST	HM	EX - YES	YES	EXIST	EXIST	EX - P/LAM	EX - OFFICE SET	EXISTING	NA	UNINSTALL EXISTING FRAME, DOOR, GLAZING, & HARDWARE. INCLUDING DOOR STOP & BLINDS. RELOCATE & REINSTALL ALL COMPONENTS TO NEW LOCATION AS PER SCHEDULE. ROOM SIGNAGE SHALL BE UNINSTALLED & REINSTALLED BY <i>DDSB</i> .
D 03		●	OFFICE - 3001	OFFICE - 3001	EXIST	EXIST	HM	EX - YES	YES	EXIST	EXIST	EX - P/LAM	EX - OFFICE SET	EXISTING	NA	UNINSTALL EXISTING FRAME, DOOR, GLAZING, & HARDWARE. INCLUDING DOOR STOP & BLINDS. RELOCATE & REINSTALL ALL COMPONENTS TO NEW LOCATION AS PER SCHEDULE. ROOM SIGNAGE SHALL BE UNINSTALLED & REINSTALLED BY <i>DDSB</i> .
D 04	●		OFFICE - 3083	OFFICE - 3083	EXIST	EXIST	HM	EX - YES	YES	EXIST	EXIST	EX - P/LAM	EX - OFFICE SET	EXISTING	NA	UNINSTALL EXISTING FRAME, DOOR, GLAZING, & HARDWARE. INCLUDING DOOR STOP & BLINDS. RELOCATE & REINSTALL ALL COMPONENTS TO NEW LOCATION AS PER SCHEDULE. ROOM SIGNAGE SHALL BE UNINSTALLED & REINSTALLED BY <i>DDSB</i> .
D 05		●	WORK RM - 3040	MEETING RM - 3045	EXIST	EXIST	HM	EX - YES	YES	EXIST	EXIST	EX - P/LAM	EX - OFFICE SET	EXISTING	NA	UNINSTALL EXISTING FRAME, DOOR, GLAZING, & HARDWARE. INCLUDING DOOR STOP & BLINDS. RELOCATE & REINSTALL ALL COMPONENTS TO NEW LOCATION AS PER SCHEDULE. ROOM SIGNAGE SHALL BE UNINSTALLED & REINSTALLED BY <i>DDSB</i> .
D 06		●	NEW	OFFICE - 3007	4'-11"	7'-2"	HM	YES	YES	3'-2"	7'-0"	WOOD P/LAM	NEW - OFFICE SET	SIDELIGHT	1/A602	ALLOW FOR INSTALL OF NEW FRAME, DOOR, & HARDWARE INCLUDING DOOR STOP, PROVIDED BY <i>DDSB</i> . PROVIDE & INSTALL NEW GLAZING AND BLINDS. ROOM SIGNAGE SHALL UNINSTALLED & REINSTALLED BY <i>DDSB</i> .
D 07	●		NEW	OFFICE - 3015	4'-11"	7'-2"	HM	YES	YES	3'-2"	7'-0"	WOOD P/LAM	NEW - OFFICE SET	SIDELIGHT	1/A602	ALLOW FOR INSTALL OF NEW FRAME, DOOR, & HARDWARE INCLUDING DOOR STOP, PROVIDED BY <i>DDSB</i> . PROVIDE & INSTALL NEW GLAZING AND BLINDS. ROOM SIGNAGE SHALL UNINSTALLED & REINSTALLED BY <i>DDSB</i> .
D 08		●	NEW	WORK RM - 3040	3'-6"	7'-2"	HM	NO	YES	3'-2"	7'-0"	HM	NEW - STORAGE SET WITH E-STRIKE & CARD ACCESS	VIEWPORT	2/A602	ALLOW FOR INSTALL OF NEW FRAME, DOOR, & HARDWARE INCLUDING DOOR STOP, PROVIDED BY <i>DDSB</i> . PROVIDE & INSTALL NEW GLAZING AND BLINDS. ROOM SIGNAGE SHALL UNINSTALLED & REINSTALLED BY <i>DDSB</i> .

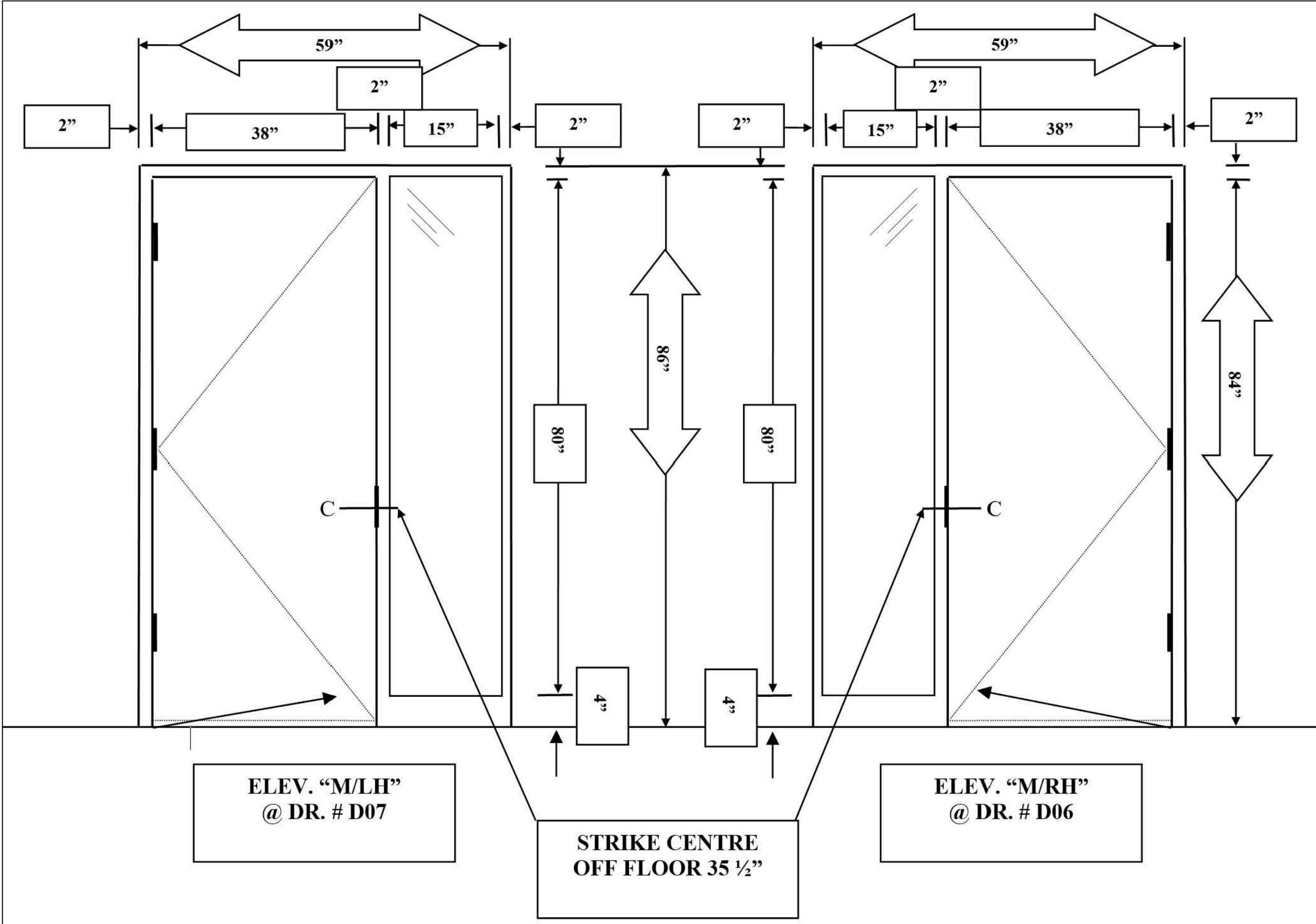

1 DOOR ELEVATIONS
A602 <D06> & <D07> NTS

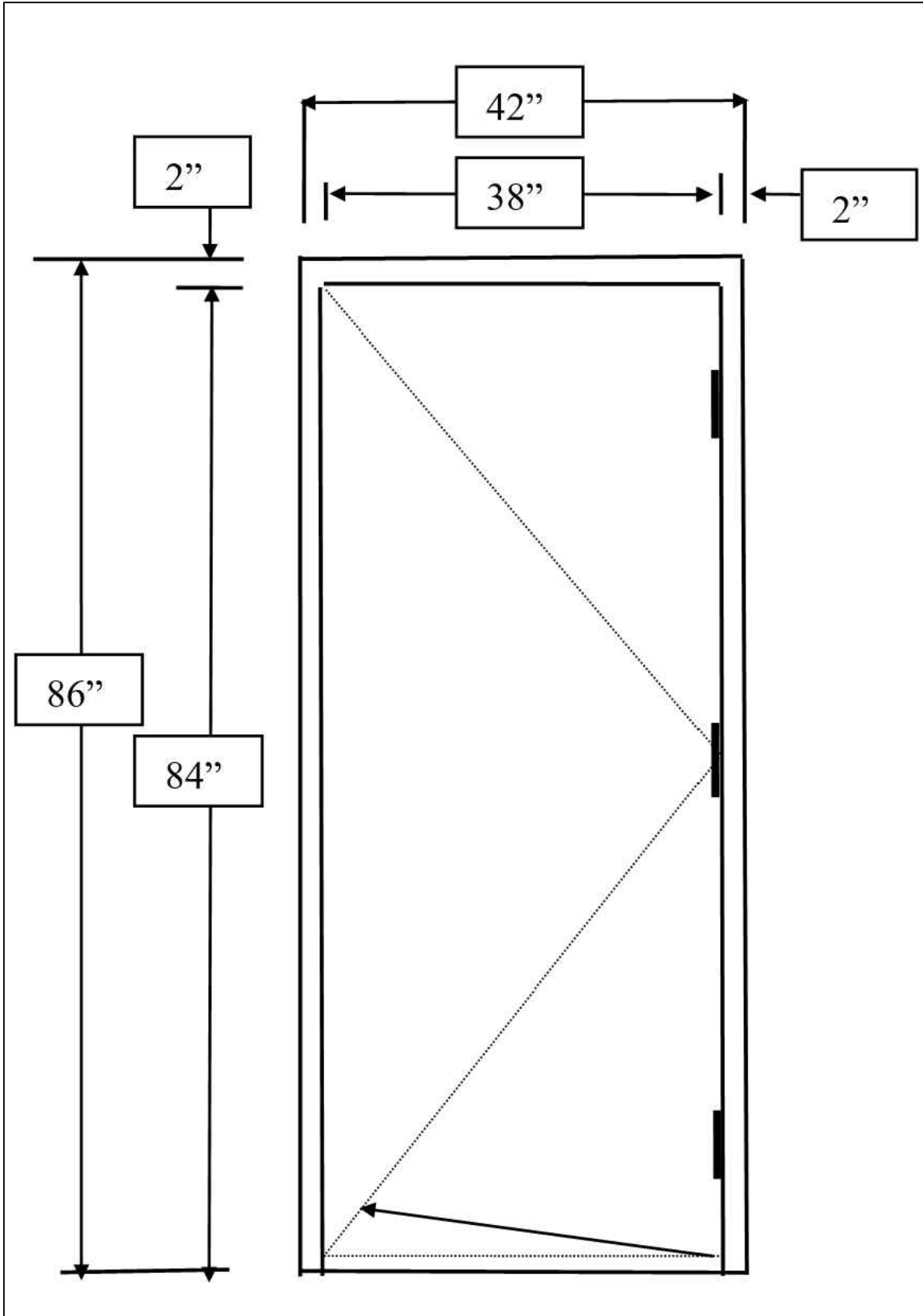

2 DOOR ELEVATION
A602 <D08> NTS

01	CHANGE TO WALL COMPOSITION, + BLIND SPECS	IM	20/MAR/2025
No.	DESCRIPTION	BY	DATE
REVISIONS / STATUS			

These drawings were prepared by the *Durham District School Board*, referred to as *DDSB* or *The Board* throughout, and are intended to be used for the purpose of completing alterations on one of its properties.

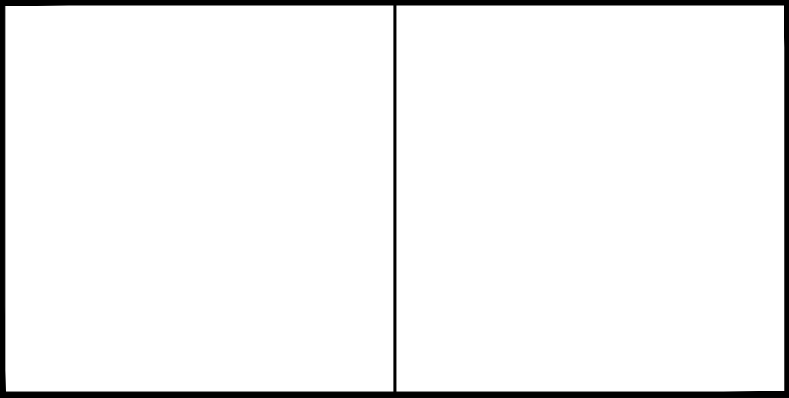

PROJECT:
Education Centre Third Floor Alterations
Project No: T25-50

Scale: AS NOTED

Drawn by: Iain Meldrum

Checked by: Chris Thaler

Address: 400 Taunton Rd E, Whity, ON L1R 2K6

TITLE:
DOOR SCHEDULE

 **DDSB**
Ignite Learning

DRAWING No:
A602