



Environmental Consulting  
Occupational Health

# **ASBESTOS-CONTAINING MATERIALS REASSESSMENT SURVEY**

**HUMBER RIVER HOSPITAL  
REACTIVATION CARE CENTRE  
2111 FINCH AVENUE WEST  
NORTH YORK, ONTARIO**

**Presented to:**

Asli Romm, Maintenance Planner  
Humber River Regional Hospital  
200 Church Street  
York, ON  
M9N 1N8

**Presented By:**

ECO  
75 Courtneypark Drive West, Unit 1  
Mississauga, ON L5W 0E3

**ECO Project Number: 28849-02**

**December 18, 2024**

## EXECUTIVE SUMMARY

---

ECOH Management Inc. (ECOH) was retained by Humber River Hospital to conduct an asbestos reassessment survey of the Finch Site Reactivation Care Centre, located at 2111 Finch Avenue West, North York, Ontario (the "Facility"). The objective of the survey was to confirm the condition of assumed and previously confirmed asbestos-containing materials (ACMs) and provide recommendations as necessary to fulfil requirements set forth under the Ontario Occupational Health and Safety Act and associated regulations. Mr. Mohid Aslam and Ms. Abia Rachmadsyah of ECOH conducted the fieldwork on November 26, 2024.

The reassessment was performed for the purposes of long-term management of the asbestos-containing building materials, not for construction or renovation purposes. Where confirmed or presumed asbestos materials have been identified in this report, or where materials may be present within concealed spaces, additional intrusive assessments (and testing as necessary) is required prior to using this information for future construction or renovation projects. The findings and recommendations presented herein are supplemental to the original asbestos survey report for the property, prepared by Pinchin Environmental Ltd., dated May 1, 2014, and the 2022 Reassessment and 2023 Reassessment conducted by ECOH.

This executive summary provides a brief overview of the key survey findings (i.e., those requiring further action to be undertaken by Humber River Regional Hospital), and the associated recommendations. Detailed information regarding the findings and recommendations are discussed in the body of the report.

### KEY FINDINGS

The following presents a brief outline of ECOH's findings. Please refer to the main body of the report and the included appendices for specific details, quantities, and locations of the confirmed or assumed ACMs.

- Parging cement present on fittings (elbows, tees, hangers, etc.) of various pipe systems throughout the Facility (**50-75% Chrysotile**).

- This material was observed to be in FAIR or POOR condition as detailed below:

#### Boiler House:

- One (1) fitting in the Stairs/Second Level (Location 7).

Refer to Appendices I and III for further information regarding location, quantities, and recommendations regarding FAIR and POOR condition asbestos-containing parging cement fittings.

- Parging cement present over fibreglass duct insulation on ducts, fan units, and various mechanical equipment, at the seams and edges in select locations of the Facility (**50-75% Chrysotile**).
- Mag Block present on boiler breeching in the Boiler House (**25-50% Chrysotile**).
- Drywall Joint Compound present throughout the Boiler House (**0.5-5% Chrysotile**).
- Transite blocks present in switch gears in Main Hospital Electrical Room and Boiler House Electrical Room (**presumed ACM**).
- Transite panels present on mechanical equipment on the Boiler House Roof (**presumed ACM**).
- Transite Cement Panels present in the Basement Equipment Room (**presumed ACM**).

## EXECUTIVE SUMMARY

---

- Vinyl Floor Tile 1 (VFT1) - 12"x12" Grey with White Streaks **(0.5-5% Chrysotile)**.
- Vinyl Floor Tile 2 (VFT2) - 12"x12" Beige with White and Brown Streaks **(0.5-5% Chrysotile)**.
- Vinyl Floor Tile 3 (VFT3) - 12"x12" White with Black Specks **(0.5-5% Chrysotile)**.
- Vinyl Floor Tile 4 (VFT4) - 12"x12" Brown with White Specks **(0.5-5% Chrysotile)**.
- Vinyl Floor Tile 5 (VFT5) - 12"x12" Beige with Brown and Yellow Streaks **(0.5-5% Chrysotile)**.
- Flex duct connectors present on ductwork throughout the Facility **(presumed ACM)**.
- Texture Finish present on ceilings at the Main Entrance **(presumed ACM)**.
- Exterior caulking present on the exterior of the Facility **(presumed ACM)**.
- Roofing felt present on the Main Building and Boiler House roofs of the Facility **(presumed ACM)**.

Vinyl floor tiles, vinyl sheet flooring and mastics may be present beneath overlaying floor finishes such as carpet, rubber, other vinyl sheet floors, other vinyl floor tiles, and therefore may not be noted in the inventory.

### RECOMMENDATIONS

The following recommendations meet the requirements of the Occupational Health and Safety Act. Asbestos recommendations meet the requirements of Ontario Regulation (O. Reg.) 278/05 *Designated Substance – Asbestos on Construction Projects and in Buildings and Repair Operations*.

- As ACMs are present and assumed to be present within the Facility, an asbestos management plan (AMP) is required. The AMP would include the hazards of asbestos exposure, the location of materials known or assumed to contain asbestos (established by this report) and the measures and procedures utilized to manage these materials. In addition, plans for annual reassessment surveys (at a minimum) and for responding to reports of damaged asbestos-containing materials should be included in the AMP. These measures will ensure effective control of asbestos within Humber River Regional Hospital and maintain regulatory compliance.
- FAIR and POOR condition asbestos-containing mechanical insulations (i.e. parging cement) should be repaired or removed as follows:
  - Utilizing Type 2, or Type 2 Glovebag asbestos safety procedures for the removal, enclosure (repair) or disturbance of one square metre (approx. 10 square feet) or less of friable asbestos-containing thermal mechanical insulation, or
  - Utilizing Type 3, or Type 2 Glovebag where practical, asbestos safety procedures for the removal or disturbance of more than one square metre of friable asbestos-containing mechanical insulation.
- Please refer to Appendix III for photographs of the damaged materials mentioned above. The removal of the aforementioned materials must be conducted following all health and safety requirements as per O. Reg. 278/05, *Designated Substance - Asbestos on Construction Projects and in Buildings and Repair Operations* - made under the Occupational Health and Safety Act.

## EXECUTIVE SUMMARY

---

- All other confirmed ACMs identified within the subject area(s), as detailed above, were observed to be in GOOD condition. Reassessment of all ACMs within the subject area should be conducted annually.
- Prior to renovations, maintenance work or building demolition, consideration should be given to sampling materials that may not have been previously sampled for the purpose of this report. Also, additional sampling of certain materials may be required prior to renovations, maintenance work or building demolition to ensure that project-specific requirements for asbestos sampling are in compliance with O. Reg. 278/05. These materials include, but are not limited to: caulking, mastics, bell & spigot joints and roofing felts. As an alternative to sampling, these suspect materials may be assumed to contain asbestos and handled accordingly.
- Removal or disturbance of materials confirmed to be non-asbestos containing does not require asbestos safety precautions but should employ general health and safety precautions that may include dust suppression methods.

Workers who are likely to disturb the materials listed above must be informed that such materials may contain asbestos and that asbestos precautions may be required. Removal of known or assumed ACMs must be conducted in accordance with all applicable regulations and the AMP.

This executive summary provides a brief overview of the study findings. It is not intended to substitute for the complete report, nor does it discuss specific issues documented in the report. The executive summary should not be used as a substitute to reading the complete report.

# TABLE OF CONTENTS

---

<b>EXECUTIVE SUMMARY .....</b>	<b><i>i</i></b>
<b>1. INTRODUCTION AND REGULATORY REQUIREMENTS.....</b>	<b>1</b>
1.1 INTRODUCTION AND SCOPE .....	1
1.2 BUILDING DESCRIPTION .....	1
1.3 REGULATORY REQUIREMENTS.....	1
<b>2. SURVEY METHODOLOGY .....</b>	<b>2</b>
2.1 GENERAL APPROACH .....	2
2.2 DOCUMENT REVIEW .....	2
2.3 SURVEY DRAWINGS.....	3
2.4 ASBESTOS REASSESSMENT SURVEY METHODOLOGY.....	3
2.4.1 <i>Survey Assessment Criteria</i> .....	3
2.4.2 <i>Asbestos Reassessment Survey Inventory Sheets</i> .....	3
<b>3. FINDINGS AND RECOMMENDATIONS.....</b>	<b>5</b>
3.1 FINDINGS .....	5
3.1.1 <i>Sprayed Fireproofing (SFP) (Friable)</i> .....	5
3.1.2 <i>Thermal Mechanical Insulation (Friable)</i> .....	5
3.1.3 <i>Texture Finishes (Friable)</i> .....	7
3.1.4 <i>Firestop (Potentially Friable)</i> .....	7
3.1.5 <i>Acoustic Ceiling Tiles (Friable)</i> .....	7
3.1.6 <i>Plaster (Potentially Friable)</i> .....	7
3.1.7 <i>Drywall Joint Compound (DJC) (Potentially Friable)</i> .....	7
3.1.8 <i>Vinyl Sheet Flooring (VSF) (Friable)</i> .....	7
3.1.9 <i>Vinyl Floor Tiles (Non-Friable)</i> .....	7
3.1.10 <i>Transite Cement (Non-Friable)</i> .....	8
3.1.11 <i>Roofing Materials (Non-Friable)</i> .....	8
3.1.12 <i>Bell &amp; Spigot Joints (Non-Friable)</i> .....	8
3.1.13 <i>Window Caulking (Non-Friable)</i> .....	9
3.2 RECOMMENDATIONS.....	9
<b>4. STATEMENT OF LIMITATIONS.....</b>	<b>10</b>
<b>APPENDIX I</b>	<b>ROOM BY ROOM ASBESTOS INVENTORY</b>
<b>APPENDIX II</b>	<b>SURVEY LAYOUT AND DRAWINGS</b>
<b>APPENDIX III</b>	<b>SITE PHOTOS</b>

## **1. INTRODUCTION AND REGULATORY REQUIREMENTS**

### **1.1 Introduction and Scope**

ECOH Management Inc. (ECOH) was retained by Humber River Regional Hospital to conduct an asbestos reassessment survey (the “Survey”) of the Finch Reactivation Care Centre located at 2111 Finch Avenue, Toronto, Ontario (the “Facility”). The objectives of the Survey were to confirm the condition of assumed and confirmed asbestos-containing materials (ACMs) and provide recommendations as necessary to fulfil requirements set forth under the Ontario Occupational Health and Safety Act and associated regulations. Mr. Mohid Aslam and Ms. Abia Rachmadsyah of ECOH conducted the fieldwork on November 26, 2024.

The reassessment was performed for the purposes of long-term management of the asbestos-containing building materials, and not for construction or renovation purposes. Where confirmed or presumed asbestos materials have been identified in this report, or where materials may be present within concealed spaces, additional intrusive assessments (and testing as necessary) are required prior to using this information for future construction or renovation projects. The findings and recommendations presented herein are supplemental to the original asbestos survey report for the property, prepared by Pinchin Environmental Ltd., dated May 1, 2014, the 2022 reassessment conducted by ECOH, dated November 7, 2022, and the 2023 reassessment conducted by ECOH, dated January 9, 2024.

The following report details the project scope of work, regulatory requirements, survey and analytical methodologies, survey statement of limitations, and findings and recommendations.

### **1.2 Building Description**

The subject building, Humber River Regional Hospital, is a six (6) storey medical facility with a basement and separate Boiler House with an original construction date of approximately 1970.

### **1.3 Regulatory Requirements**

Regulatory requirements and guidelines applicable to management of Asbestos-Containing Materials (ACMs) include, but are not limited to the following:

- Ontario Occupational Health and Safety Act and applicable Regulations including:
  - Designated Substance – Ontario Regulation 490/09; and
  - Designated Substance – Asbestos on Construction Projects and in Buildings and Repair Operations – Ontario Regulation 278/05.

## 2. SURVEY METHODOLOGY

### 2.1 General Approach

To ensure familiarity with the building, the surveyor made reference to building floor plans and other documentation provided by Humber River Regional Hospital prior to commencing the Survey.

The surveyor focused on visually assessing building materials that were previously identified or assumed to be asbestos-containing. Sampling or intrusive investigations (i.e. test cuts) were not performed as part of this Survey.

The Survey was conducted on a room-by-room basis in locations where ACMs were previously identified to be present, where accessible at the time of the Survey. Any areas not accessible were recorded and are identified accordingly. The Survey did not include demolition of building systems or finishes to check on possible hidden conditions.

### 2.2 Document Review

The reassessment was based upon details contained within the following documents:

- *2013 HMIS Asbestos Reassessment, Humber River Regional Hospital, Finch Campus, 2111 Finch Avenue West, Toronto, Ontario*, prepared for Humber River Regional Hospital by Pinchin Environmental Ltd., dated June 18<sup>th</sup>, 2013.
- *2014 HMIS Asbestos Reassessment, Humber River Regional Hospital, Finch Campus, 2111 Finch Avenue West, Toronto, Ontario*, prepared for Humber River Regional Hospital by Pinchin Environmental Ltd., dated May 1, 2014.
- *Infection Control Inspection and Air-Monitoring During Mould Remediation and Demolition, Third, Fourth, Fifth and Sixth Floor Work Areas, Humber River Hospital – Finch Site, 2111 Finch Avenue West, North York, Ontario*, prepared for Humber River Regional Hospital by ECOH Management, and dated February 23, 2018.
- *Infection Control Inspection and Air-Monitoring During Replacement of Sanitary Pipes, Third, Fourth, Fifth and Sixth Floor Work Areas, Humber River Hospital – Finch Site, 2111 Finch Avenue West, North York, Ontario*, prepared for Humber River Regional Hospital by Pinchin Environmental Ltd., dated August 29, 2018.
- *Asbestos-Containing Material Reassessment Survey, Humber River Regional Hospital, 2111 Finch Avenue West, Toronto, Ontario*, prepared for Humber River Regional Hospital by ECOH Management, dated August 31, 2018.
- *Type 2 Abatement and Repairs, 2111 Finch Avenue, Toronto, Ontario, Type 2 Inspections and Air Monitoring*, prepared for Humber River Regional Hospital by ECOH Management, dated September 14, 2018.
- *Inspection Report 05, Sanitary Pipe Replacement, 2111 Finch Avenue West, Toronto, Ontario, 2<sup>nd</sup> Floor Clearance Mould Sampling*, prepared by ECOH Management, dated Tuesday July 9, 2019.
- *Asbestos-Containing Material Reassessment Survey, Humber River Regional Hospital, 2111 Finch Avenue West, Toronto, Ontario*, prepared for Humber River Regional Hospital by ECOH Management, dated July 31, 2019.

- *Asbestos-Containing Material Reassessment Survey, Humber River Regional Hospital, 2111 Finch Avenue West, Toronto, Ontario*, prepared for Humber River Regional Hospital by ECOH Management, dated October 14, 2020.
- *Asbestos-Containing Material Reassessment Survey, Humber River Regional Hospital, 2111 Finch Avenue West, Toronto, Ontario*, prepared for Humber River Regional Hospital by ECOH Management, dated November 11, 2021.
- *Asbestos-Containing Material Reassessment Survey, Humber River Regional Hospital, 2111 Finch Avenue West, Toronto, Ontario*, prepared for Humber River Regional Hospital by ECOH Management, dated November 7, 2022.
- Site photos provided by Humber River Hospital, Asbestos Abatement completed by Furcon Environmental in 2022.
- *Asbestos-Containing Material Reassessment Survey, Humber River Regional Hospital, 2111 Finch Avenue West, Toronto, Ontario*, prepared for Humber River Regional Hospital by ECOH Management, dated January 9, 2024.

## **2.3 Survey Drawings**

The building layout and location number identifiers of the areas/rooms assessed during the Survey are illustrated on drawings presented in Appendix II. ACMs are not indicated on the drawings. Please note: drawings are not-to-scale and are intended for use as a visual aid only.

## **2.4 Asbestos Reassessment Survey Methodology**

### **2.4.1 Survey Assessment Criteria**

The recommendations in this report take into consideration the condition and accessibility of the asbestos material as well as other factors such as water damage, vibration, air movement and general activities in the area.

Where ACM is found to be in GOOD condition and not likely to deteriorate or fall, the general recommendation is to re-evaluate the condition of the material on an annual basis. This recommendation is subject to change if the material is located in a manner that persons untrained in asbestos awareness could physically damage it.

Where the ACM is found to be damaged, a recommendation to have the material repaired, removed, encased, or encapsulated is offered. The recommendation will also indicate which asbestos safety precautions (i.e. Type 1, Type 2 or Type 3) should be undertaken when performing the remedial work.

### **2.4.2 Asbestos Reassessment Survey Inventory Sheets**

ECOH's surveyor completed an asbestos reassessment survey field data sheet for each room entered. The data sheet contains an assigned unique Room Location Number, existing room names/numbers (if present) and bulk sample locations. These numbers are indicated in the Room by Room Asbestos Inventory in Appendix I and on the Survey Drawings in Appendix III.

In each area or room assessed, the surveyor recorded the quantity, condition (good, fair or poor) and accessibility (A, B, C, D and E) and proposed action of each previously

identified ACM. This information was documented in a table and included several descriptive terms listed below:

**Condition:**

*Sprayed Fireproofing:*

- GOOD** No significant signs of damage present. Up to 1% visible damage to surface of ACM spray is allowed in this range.
- POOR** Sprayed materials show signs of damage, delamination, or deterioration. More than 1% damage to surface of ACM spray.

*Mechanical Insulation:*

- GOOD** Insulation is completely covered in jacketing and exhibits no evidence of damage or deterioration. No insulation is exposed.
- FAIR** Minor penetrating damage to jacketed insulation (cuts, tears, nicks, deterioration, or delamination) or undamaged insulation that has never been jacketed. The extent of missing insulation ranges from minor to none.
- POOR** Original insulation jacket is missing, damaged, deteriorated, or delaminated. Insulation is exposed and significant areas have been dislodged. Damage cannot be readily repaired.

*Non-Friable:*

- GOOD** No significant damage. Material may be cracked or broken but is stable and not likely to become friable upon casual contact.
- POOR** Material is severely damaged. Loose debris is present, or binder has disintegrated to the point where the material has become friable.

**Accessibility:**

- Access A** Accessible to all occupants of the building.
- Access B** Accessible to maintenance staff without a ladder.
- Access C** Accessible to maintenance staff with a ladder and exposed to view without moving a building component.
- Access D** Accessible to maintenance staff with a ladder and concealed from view due to a building component.
- Access E** Not accessible without demolition or removal of fixed building components or building systems.

Detailed information on a room-by-room basis of all known and assumed asbestos-containing materials is presented in the Room by Room Asbestos Inventory in Appendix I.

### 3. FINDINGS AND RECOMMENDATIONS

#### 3.1 Findings

The following is a brief discussion of the extent to which ACMs were identified in the Facility. The discussion is organized under the headings of materials that are generally suspected to contain asbestos.

##### 3.1.1 Sprayed Fireproofing (SFP) (Friable)

Sprayed fireproofing was not observed during this reassessment or previous assessments of the Facility.

##### 3.1.2 Thermal Mechanical Insulation (Friable)

Asbestos-containing and non-asbestos containing mechanical insulations are present throughout the Facility. The following presents a brief description of the mechanical insulations and the systems to which they are applied.

###### 3.1.2.1 Piping systems:

Pipe fittings (which may include elbows, valves, tees, hangers, etc.) observed throughout the Facility are either insulated with **asbestos-containing** parging cement, insulated with non-asbestos materials (e.g. fibreglass, non-asbestos parging cement, etc.), or not insulated.

- Parging cement fittings were observed throughout the Facility and are assumed to be present in concealed areas (e.g., above ceiling systems, etc.) throughout the Facility. This material was previously sampled and determined by laboratory analysis to contain **50-75% Chrysotile asbestos**. This material was observed to be in FAIR and POOR condition as detailed below:

###### Boiler House:

- One (1) fitting in the Stairs/Second Level (Location 7).

Straight sections of pipe observed throughout the Facility are either insulated with non-asbestos materials (e.g. fibreglass, etc.), or not insulated.

Additional pipe systems are suspected to be present throughout the Facility in concealed areas such as above ceilings and within wall cavities. Insulating materials on piping systems in concealed areas may differ from those identified above.

###### 3.1.2.2 Duct Systems:

Duct systems throughout the Facility are either insulated with **asbestos-containing** materials, non-asbestos materials (e.g. fibreglass), or not insulated.

- Parging cement is present on the seams of select duct systems. This material was previously sampled and determined by laboratory analysis to contain **50-75% Chrysotile asbestos**. This material was observed to be in GOOD condition at the time of assessment.
- Flex duct connectors are present on ductwork throughout the Facility. This material was unable to be sampled without compromising its integrity and is therefore **presumed to be asbestos-containing**. Testing is required prior to removal or

demolition. This material was observed to be in GOOD condition at the time of the assessment.

### 3.1.2.3 Mechanical Equipment:

Mechanical equipment throughout the Facility is either insulated with **asbestos-containing** parging cement, insulated with non-asbestos materials (e.g. fibreglass), or not insulated.

- Air Handling Units in Mechanical Rooms (Building #1, Locations 1, 57 and 651 and Building #3 Location 3) are insulated with non-asbestos fibreglass with asbestos-containing parging cement present on the edges, seams and pins. This material was previously sampled and determined by laboratory analysis to contain **50-75% Chrysotile asbestos**. Much of this material has been abated but remains in select locations. This material was observed to be in FAIR condition as detailed below:
- Boiler breeching in the Boiler Room of the Boiler House (Building #3, Location 3) is insulated with **asbestos-containing** mag-block insulation and jacketed with canvas. This material was previously sampled and determined by laboratory analysis to contain **25-50% Chrysotile asbestos**. Much of this material has been abated but remains in select locations. This material was observed to be in GOOD condition at the time of the assessment.
- Fan units in the Penthouse Mechanical Room (Building #1, Location 651) are insulated with fibreglass and jacketed in canvas with **asbestos-containing** parging cement present over edges, seams and pins. This material was previously sampled and determined by laboratory analysis to contain **50-75% Chrysotile asbestos**. Much of this material has been abated but remains in select locations. This material was observed to be in GOOD condition at the time of assessment.
- Various tanks (condensate and domestic hot water) and various other unidentified tanks throughout the Mechanical Room (Building #1, Locations 1, 57 and 651; Building #3, Location 3) are insulated with **asbestos-containing** parging cement. This material was previously sampled and determined by laboratory analysis to contain **50-75% Chrysotile asbestos**. Much of this material has been abated but remains in select locations. This material was observed to be in GOOD condition at the time of assessment.
- Exhaust Air Ducts in the West Mechanical Room (Building #1, Location 1) is insulated with non-asbestos fibreglass, however, **asbestos-containing** parging cement is present over fibreglass at edges, seams and pins. This material was previously sampled and determined by laboratory analysis to contain **50-75% Chrysotile asbestos**. Much of this material has been abated but remains in select locations. This material was observed to be in GOOD condition at the time of the assessment.

Due to the presence of metal jacketing on the boiler, it was not possible to determine if asbestos-containing insulations are present. Destructive testing is required prior to demolition or removal.

### 3.1.3 Texture Finishes (Friable)

Texture finish is present as a ceiling finish in the Coffee Shop Seating Area (Building #1, Location 252), Front Lobby (Building #1, Location 253), and Waiting Room (Building #1, Location 254). Due to height restrictions, this material has not been sampled and is therefore **presumed to be asbestos-containing** until sampling determines otherwise. This material was observed to be in GOOD condition at the time of assessment.

### 3.1.4 Firestop (Potentially Friable)

Firestop throughout the Facility was observed to be non-asbestos concrete.

### 3.1.5 Acoustic Ceiling Tiles (Friable)

All visually distinct types of lay-in acoustic ceiling tiles were previously determined to be non-asbestos containing either by laboratory analysis or by manufacturer's date stamp.

### 3.1.6 Plaster (Potentially Friable)

Plaster is present on walls and ceilings throughout the Facility. This material was previously sampled and determined by laboratory analysis to be non-asbestos containing.

### 3.1.7 Drywall Joint Compound (DJC) (Potentially Friable)

Drywall Joint Compound (DJC) is present on wall and ceiling systems throughout the Engineer's Office and Change Room/Washroom of the Boiler house (Building #3, Location 5 and 6). This material was previously sampled and determined by laboratory analysis to contain **0.5-5% Chrysotile asbestos**. This material was observed to be in GOOD condition at the time of the assessment.

Drywall Joint Compound is present on wall and ceiling systems throughout the Main Hospital (Building #1). This material was extensively sampled during previous assessments and determined by laboratory analysis to be non-asbestos containing.

### 3.1.8 Vinyl Sheet Flooring (VSF) (Friable)

All visually distinct types of vinyl sheet flooring were sampled during the original assessment and subsequent reassessments. These materials were determined by laboratory analysis to be non-asbestos containing.

### 3.1.9 Vinyl Floor Tiles (Non-Friable)

Nineteen (19) visually distinct types of vinyl floor tiles (VFT) are present throughout the Facility. Five (5) of these tiles or their associated mastic were found to be **asbestos-containing**.

- Vinyl Floor Tile 1 (VFT1) - 12"x12" Grey with White Streaks. This material was previously sampled and determined by laboratory analysis to be **asbestos-containing**. The associated mastic is presumed to contain **0.5-5% Chrysotile asbestos**. This material has been abated in various locations but may still be present in other locations throughout the Facility.

- Vinyl Floor Tile 2 (VFT2) -12"x12" Beige with White and Brown Streaks. This material was previously sampled and determined by laboratory analysis to contain **0.5-5% Chrysotile asbestos**. The associated mastic was determined to be non-asbestos containing.
- Vinyl Floor Tile 3 (VFT3) - 12"x 12" White with Black specks. This material was previously sampled and determined by laboratory analysis to be non-asbestos containing. The associated mastic was sampled and determined to contain **0.5-5% Chrysotile asbestos**.
- Vinyl Floor Tile 4 (VFT4) - 12"x12" Brown with White Specks. This material was previously sampled and determined by laboratory analysis to contain **0.5-5% Chrysotile asbestos**. The associated mastic is presumed to be **asbestos-containing**.
- Vinyl Floor Tile 5 (VFT5) - 12"x12" Beige with Brown and Yellow Streaks. This material was previously sampled and determined by laboratory analysis to contain **0.5-5% Chrysotile asbestos**. The associated mastic was determined to be non-asbestos containing.

All other asbestos-containing vinyl floor tiles were observed to be in GOOD condition at the time of the assessment. It is possible that additional vinyl floor tiles, vinyl sheet flooring, or mastics may be present below overlaying floor finishes such as carpet, rubber matting, wood, vinyl sheet flooring or other vinyl floor tiles, and therefore may not be noted in the inventory.

### 3.1.10 Transite Cement (Non-Friable)

Transite blocks are present in switch gears in the Main Hospital Electrical Room and Boiler House Electrical Room. This material is presumed to be **asbestos-containing** until sampling proves otherwise. This material was observed to be in GOOD condition at the time of the assessment.

Transite cement panels are present as wall and ceiling finishes in the SPD Equipment Room (Building #1, Location 84). This material is presumed to be **asbestos-containing** until sampling proves otherwise. This material was observed to be in GOOD condition at the time of the assessment.

### 3.1.11 Roofing Materials (Non-Friable)

Roofing materials are present but were not sampled as they were beyond the scope of the Survey. Roofing materials are **assumed to contain asbestos** until sampling determines otherwise.

### 3.1.12 Bell & Spigot Joints (Non-Friable)

Bell & Spigot Joints are present but were not sampled as they were beyond the scope of the Survey. Bell & Spigot Joints are **assumed to contain asbestos** until sampling determines otherwise.

### 3.1.13 Window Caulking (Non-Friable)

Window caulking is present but was not sampled as they were beyond the scope of the Survey. Window caulking is **assumed to contain asbestos** until sampling determines otherwise.

## 3.2 Recommendations

The following recommendations meet the requirements of the Occupational Health and Safety Act. Asbestos recommendations meet the requirements of O. Reg. 278/05 *Designated Substance – Asbestos on Construction Projects and in Buildings and Repair Operations*.

- As ACMs are present and assumed to be present within the Facility, an asbestos management plan (AMP) is required. The AMP would include the hazards of asbestos exposure, the location of materials known or assumed to contain asbestos (established by this report) and the measures and procedures utilized to manage these materials. In addition, plans for annual reassessment surveys (at a minimum) and for responding to reports of damaged asbestos-containing materials should be included in the AMP. These measures will ensure effective control of asbestos within the Humber River Regional Hospital and maintain regulatory compliance.
- FAIR and POOR condition asbestos-containing mechanical insulations should be repaired or removed, as follows:
  - Utilizing Type 2 or Type 2 Glovebag asbestos safety procedures for the removal, enclosure (repair) or disturbance of one square metre (approx. 10 square feet) or less of friable asbestos-containing thermal mechanical insulation, or
  - Utilizing Type 3, or Type 2 Glovebag where practical, asbestos safety procedures for the removal or disturbance of more than one square metre of friable asbestos-containing mechanical insulation.
- Please refer to Appendix III for photographs of the damaged materials mentioned above. The removal of the aforementioned materials must be conducted following all health and safety requirements as per O. Reg. 278/05 *Designated Substance - Asbestos on Construction Projects and in Buildings and Repair Operations* - made under the Occupational Health and Safety Act.
- All other confirmed asbestos-containing materials identified within the subject facility, as detailed above, were observed to be in GOOD condition. Reassessment of all ACMs within the subject facility should be conducted annually.
- Prior to renovations, maintenance work or building demolition, consideration should be given to sampling materials that may not have been previously sampled for the purpose of this report. Also, additional sampling of certain materials may be required prior to renovations, maintenance work or building demolition to ensure that project-specific requirements for asbestos sampling are in compliance with O. Reg. 278/05. These materials include, but are not limited to: caulking, mastics and roofing felts. As an alternative to sampling, these suspect materials may be assumed to contain asbestos and handled accordingly.

- Removal or disturbance of materials confirmed to be non-asbestos containing do not require asbestos safety precautions but should employ general health and safety precautions that may include dust suppression methods.

**NOTE:** Interpretation of all sources of asbestos-related information, including but not limited to, asbestos reassessment reports, room-by-room survey data, survey drawings and reports from previous asbestos survey/abatement projects, should be completed by a competent person trained in the historical application of asbestos in building materials, building design and preferably by a person with site-specific knowledge and/or experience.

Information contained within any of the above-noted sources may not relieve the Regulatory responsibility of building Owners, or project Employers/Constructors, to complete a detailed site inspection prior to commencement of a project.

This report should not be used in lieu of a detailed site inspection to identify asbestos-containing building materials, which must be specifically tailored to the scope and nature of any given project, and completed prior to any maintenance, renovation or demolition work that will cause disturbance to building materials or building systems.

#### **4. STATEMENT OF LIMITATIONS**

Due to the nature of building construction, and on-going building activities, some limitations exist to the thoroughness of a building assessment. The field observations, measurements and analysis are considered sufficient in detail and scope to form a reasonable basis for the findings and conclusions presented in this report. The observations, results and conclusions drawn by ECOH Management Inc. (ECOH) are limited to the specific scope of work for which ECOH was retained, and are based solely on information generated as a result of the specific scope of work authorized by Humber River Regional Hospital. Only those items that are capable of being observed, and are reasonably obvious to ECOH personnel or have been identified to ECOH by other parties, can be reported. ECOH has exercised a degree of thoroughness and competence that is consistent with the profession during the execution of this assessment. ECOH considers the opinions and information as they are presented in this report to be factual at the time of the assessment. The conclusions are limited to the specific locations of where testing and/or observations were completed during the course of the assessment.

It is important to note that work was completed with the utmost care and our extensive expertise in carrying out assessments. ECOH believes that the information collected during the assessment concerning the Work Area is reliable. No other warranties are implied or expressed. ECOH, to the best of its knowledge, believes this report to be accurate, however, ECOH cannot guarantee the completeness or accuracy of information supplied to ECOH by third parties. It should also be noted that any investigation regarding the presence of hazardous materials in the work area is based on interpretation of conditions determined at specific sampling locations, and conditions may vary between sampling locations.

ECOH is an Environmental Consulting Company and as such any results or conclusions presented in this report should not be construed as legal advice. The material in this report reflects ECOH's professional interpretation of information available at the time of report preparation. Any use which a third party makes of this report, or any reliance on

or decisions to be made based on it, are the responsibility of such third parties. ECOH accepts no responsibility for damages, if any, suffered by any third party as a result of decisions made or actions based on this report. Should additional information become available that suggests other environmental issues of concern beyond that described in this report, ECOH retains the right to review this information and modify conclusions and recommendations presented in this report accordingly.

**ECOH**

Environmental Consulting  
Occupational Health

**Prepared By:**



**Abia Rachmadsyah  
Environmental Scientist**

**Reviewed By:**



**Mohid Aslam, B.Sc.  
Senior Environmental Scientist**

**Reviewed By:**



**Byron Chiu, MBA, B.Sc.  
Senior Project Manager**

# **APPENDIX I**

## **ROOM BY ROOM DATA**

Client:		Humber River Regional Hospital										Date: 2024-11-26		
Site:		Finch Site - Humber River Reactivation Centre										ECOH Management Inc.		
Building Number(s):		1, 3												
Building Name(s):		FINCH HOSPITAL - MAIN BUILDING AND BOILER HOUSE												
<b>Room by Room Data</b>														
<b>Building #:</b> 1 <b>Building Name:</b> FINCH HOSPITAL - MAIN BUILDING <b>Surveyor:</b> Brennan Ficko <b>Survey Date:</b> 2006-03-27														
<b>Reassessment Date:</b> 2024-11-26 <b>Reassessment Comments:</b> <b>Reassessment Surveyor:</b> Mohid Aslam														
<b>Location #:</b> 1 <b>Location Name:</b> WEST MECHANICAL ROOM <b>Floor:</b> B <b>Room Prefix:</b> <b>Room Number:</b> 1A61 <b>Room Suffix:</b> <b>Square Feet:</b> 3000														
Observ.#	System	Component	Material	Item	Covering	Access	Visible	Condition, Quantity & Action			Units	Sample	Hazard	Friability
								Good	Fair	Poor				
	Piping	Heating Water Supply	Abated Material	Fitting	Canvas	C	Y				EA	V0001	[None]	
	Piping	Heating Water Supply	Abated Material	Fitting	Canvas	B	Y				EA	V0001	[None]	
	Piping	Domestic Cold Water	Parging Cement	Fitting	Canvas	C	Y	415	(7)		EA	V0001	Confirmed Asbestos	Friable
	Piping	Heating Water Return	Abated Material	Fitting	Canvas	B	Y				EA	V0001	[None]	
	Piping	Heating Water Return	Abated Material	Fitting	Canvas	C	Y				EA	V0001	[None]	
	Piping	Domestic Cold Water	Parging Cement	Fitting	Canvas	B	Y	35	(7)		EA	V0001	Confirmed Asbestos	Friable
	Piping	Low Pressure Steam	Parging Cement	Fitting	Canvas	C	Y	65	(7)		EA	V0001	Confirmed Asbestos	Friable
	Piping	Domestic Hot Water	Parging Cement	Fitting	Canvas	C	Y	65	(7)		EA	V0001	Confirmed Asbestos	Friable
	Piping	Chilled Water Supply	Parging Cement	Fitting	Canvas	C	Y	55	(7)		EA	V0001	Confirmed Asbestos	Friable
	Mechanical equipment	Domestic Hot Water Tank	Not Applicable	Surface	Canvas	B	Y	95			%	V0000	None	
	Mechanical equipment	Air Handling Unit	Parging Cement	Surface	Canvas	B	Y	990	(7)		SF	S0002	Confirmed Asbestos	Friable
	Mechanical equipment	Domestic Hot Water Tank	Parging Cement	Surface	Canvas	B	Y	95	(7)		SF	V0001	Confirmed Asbestos	Friable
	Mechanical equipment	Exhaust	Parging Cement	Surface	Canvas	B	Y	495	(7)		SF	V0002	Confirmed Asbestos	Friable
	Mechanical equipment	Steam Header	Parging Cement	Surface	Canvas	B	Y	145	(7)		SF	V0002	Confirmed Asbestos	Friable
	Mechanical equipment	Condensate Tank	Parging Cement	Surface	Canvas	B	Y	195	(7)		SF	V0002	Confirmed Asbestos	Friable
	Mechanical equipment	Air Handling Unit	Fibreglass	Surface	Parging Cement	B	Y	1000			%	V0000	None	
<b>Note:</b> DHWT - 2 TANKS. EXH - 2 EXCHANGER. Heating supply and return lines have all been replaced with fibreglass insulation. 1 fitting (pipe end) in FAIR cond. below HWT #2 in south-east corner.														
<b>Building #:</b> 1 <b>Building Name:</b> FINCH HOSPITAL - MAIN BUILDING <b>Surveyor:</b> Brennan Ficko <b>Survey Date:</b> 2006-03-27														
<b>Reassessment Date:</b> 2024-11-26 <b>Reassessment Comments:</b> <b>Reassessment Surveyor:</b> Mohid Aslam														
<b>Location #:</b> 2 <b>Location Name:</b> STORAGE ROOM <b>Floor:</b> B <b>Room Prefix:</b> <b>Room Number:</b> 1A71 <b>Room Suffix:</b> <b>Square Feet:</b> 150														
Observ.#	System	Component	Material	Item	Covering	Access	Visible	Condition, Quantity & Action			Units	Sample	Hazard	Friability
								Good	Fair	Poor				
	Floor	N/A	Concrete(poured)	Not Applicable	Not Applicable	B	Y	100			%	V0000	None	
	Ceiling	N/A	Drywall	Not Applicable	Not Applicable	C	Y	100			%	V0013	None	
	Wall two	N/A	Masonry	Not Applicable	Not Applicable	B	Y				%	V0000	None	
	Wall one	N/A	Drywall	Not Applicable	Not Applicable	B	Y	100			%	V0013	None	
<b>Note:</b>														
<b>Building #:</b> 1 <b>Building Name:</b> FINCH HOSPITAL - MAIN BUILDING <b>Surveyor:</b> Brennan Ficko <b>Survey Date:</b> 2006-03-27														
<b>Reassessment Date:</b> 2024-11-26 <b>Reassessment Comments:</b> <b>Reassessment Surveyor:</b> Mohid Aslam														
<b>Location #:</b> 3 <b>Location Name:</b> ELECTRICAL ROOM <b>Floor:</b> B <b>Room Prefix:</b> <b>Room Number:</b> 1B73 <b>Room Suffix:</b> <b>Square Feet:</b> 300														
Observ.#	System	Component	Material	Item	Covering	Access	Visible	Condition, Quantity & Action			Units	Sample	Hazard	Friability



	Floor		Vinyl tiles			A	Y	100						%	V0000	None	
	Floor	Not Accessible	Mastic	Base	Vinyl tiles	D	N	200	(7)					SF	V9500	Presumed Asbestos	Non-Friable
	Ceiling		Lay-in tiles			C	Y	100						%	V0000	None	
	Walls		Plaster			A	Y	100						%	V0014	None	
	Structure	Deck	Concrete(poured)			C	Y									None	
	Piping	Unidentified Pipe	Fibreglass													None	
	Piping	Unidentified Pipe	Not Insulated													None	
	Duct	Supply Air	Fibreglass													None	
	Mechanical equipment		None Found													None	
	Other		None Found													None	
<b>Note:Part of location 7, (Network Operations Centre), Renovated in 2011. New vinyl floor tiles.</b>																	
<b>Building #: 1 Building Name: FINCH HOSPITAL - MAIN BUILDING Surveyor: Brennan Ficko Survey Date: 2006-03-27</b>																	
<b>Reassessment Date: 2024-11-26 Reassessment Comments: Reassessment Surveyor: Mohid Aslam</b>																	
<b>Location #: 7 Location Name: NOC (Network Operations Centre) Floor: B Room Prefix: Room Number: 1B21 Room Suffix: Square Feet: 700</b>																	
Observ.#	System	Component	Material	Item	Covering	Access	Visible	Condition, Quantity & Action				Units	Sample	Hazard	Friability		
	Floor	N/A	Mastic	Base	Vinyl tiles	D	N	700	(7)	Good	Fair	Poor		SF	V9500	Presumed Asbestos	Non-Friable
	Floor		Vinyl tiles			D	N	700						SF	V0000	None	
	Floor		Elevated flors			A	Y	700						SF		None	
	Ceiling		Lay-in tiles			C	Y	100						SF	V0000	None	
	Wall two		Drywall			A	Y	100						%	V0013	None	
	Piping four	Sprinkler	Not Insulated			C	N									None	
	Piping five	Drain	Fibreglass			C	N									None	
	Piping three	Low Pressure Steam	Fibreglass			C	N									None	
	Piping one	Hot Water Heating	Fibreglass			C	N									None	
	Piping two	Chilled Water Supply	Fibreglass			C	N									None	
	Duct two	Return Air	Not Insulated			C	N									None	
	Mechanical equipment		None Found													None	
	Other		None Found													None	
<b>Note:Room renovated in 2011. New materials (vinyl floor tile, ceiling tiles). Vinyl tiles not observed in 2024 reassessment. New floor tiles observed.</b>																	
<b>Building #: 1 Building Name: FINCH HOSPITAL - MAIN BUILDING Surveyor: Brennan Ficko Survey Date: 2006-03-27</b>																	
<b>Reassessment Date: 2024-11-26 Reassessment Comments: Reassessment Surveyor: Mohid Aslam</b>																	
<b>Location #: 8 Location Name: FEMALE LOCKER ROOM WASHROOM Floor: B Room Prefix: Room Number: 1B31 Room Suffix: Square Feet: 450</b>																	
Observ.#	System	Component	Material	Item	Covering	Access	Visible	Condition, Quantity & Action				Units	Sample	Hazard	Friability		
	Floor		Terrazzo			A	Y	100		Good	Fair	Poor		%	V0000	None	
	Walls		Plaster			A	Y	100						%	V0014	None	
	Structure	Deck	Concrete(poured)			C	Y									None	
	Piping three	Domestic Water (Hot & Cold)	Fibreglass			C	Y									None	
	Piping two	Hot Water Heating	Fibreglass			C	Y									None	
	Piping one	Drain	Fibreglass			C	Y									None	
	Duct	Return Air	Not Insulated			C	Y									None	
	Mechanical equipment		None Found													None	
	Other		None Found													None	
<b>Note:</b>																	

Building # 1 Building Name: FINCH HOSPITAL - MAIN BUILDING Surveyor: Brennan Ficko Survey Date: 2006-03-27																
Reassessment Date: 2024-11-26 Reassessment Comments: Reassessment Surveyor: Mohid Aslam																
Location #: 9 Location Name: WEST STAIRS Floor: B Room Prefix: Room Number: N/A Room Suffix: Square Feet: 300																
Observ.#	System	Component	Material	Item	Covering	Access	Visible	Condition, Quantity & Action				Units	Sample	Hazard	Friability	
								Good	Fair	Poor						
	Floor	N/A	Vinyl tiles	Surface	Not Applicable	A	Y	100	(7)				SF	V0028	Confirmed Asbestos	Non-Friable
	Floor		Mastic	Base	Vinyl tiles	D	N	100	(7)				SF	V9500	Presumed Asbestos	Non-Friable
	Floor	N/A	Vinyl sheet (flooring)	Surface	Not Applicable	A	Y	200	(7)	1	(7)		SF		Presumed Asbestos	
	Ceiling	Not Found	Not Applicable	Not Applicable	Not Applicable	NI	NI						%	V0000	None	
	Walls	N/A	Masonry	Not Applicable	Not Applicable	A	Y						%	V0000	None	
	Structure	Deck	Steel	Not Applicable	Not Applicable	NI	NI						%	V0000	None	
	Piping	Not Found	Not Applicable	Not Applicable	Not Applicable	NI	NI						%	V0000	None	
	Duct	Not Found	Not Applicable	Not Applicable	Not Applicable	NI	NI						%	V0000	None	
	Mechanical equipment	Not Found	Not Applicable	Not Applicable	Not Applicable	NI	N						%	V0000	None	
	Other	Not Found	Not Applicable	Not Applicable	Not Applicable	NI	NI						%	V0000	None	
<b>Note: Vinyl sheet flooring observed in other stair-landing in 2024 reassessment.</b>																
Building # 1 Building Name: FINCH HOSPITAL - MAIN BUILDING Surveyor: Brennan Ficko Survey Date: 2006-03-27																
Reassessment Date: 2024-11-26 Reassessment Comments: Reassessment Surveyor: Mohid Aslam																
Location #: 10 Location Name: JANITOR ROOM BY MALE STAFF Floor: B Room Prefix: Room Number: 1B72 Room Suffix: Square Feet: 50																
Observ.#	System	Component	Material	Item	Covering	Access	Visible	Condition, Quantity & Action				Units	Sample	Hazard	Friability	
								Good	Fair	Poor						
	Floor	N/A	Vinyl tiles	Surface	Not Applicable	A	Y	50					SF	S0012	None	
	Floor		Mastic	Base	Vinyl tiles	D	Y	50	(7)				SF	V9500	Presumed Asbestos	Non-Friable
	Ceiling	N/A	Drywall	Surface	Paint	C	Y	50					SF	V0013	None	
	Walls	N/A	Drywall	Surface	Paint	A	Y	100					%	V0013	None	
	Structure	Not Accessible	Unidentified Material	Not Applicable	Not Applicable	NI	NI						%	V0000	None	
	Piping	Not Accessible	Unidentified Material	Not Applicable	Not Applicable	NI	NI						%	V0000	None	
	Duct	Not Accessible	Unidentified Material	Not Applicable	Not Applicable	NI	NI						%	V0000	None	
	Mechanical equipment	Not Accessible	Unidentified Material	Not Applicable	Not Applicable	NI	NI						%	V0000	None	
	Other	Not Accessible	Unidentified Material	Not Applicable	Not Applicable	NI	NI						%	V0000	None	
<b>Note:</b>																
Building # 1 Building Name: FINCH HOSPITAL - MAIN BUILDING Surveyor: Brennan Ficko Survey Date: 2006-03-27																
Reassessment Date: 2024-11-26 Reassessment Comments: Reassessment Surveyor: Mohid Aslam																
Location #: 11 Location Name: MENS WASHROOM VESTIBULE Floor: B Room Prefix: Room Number: 1B71 Room Suffix: Square Feet: 75																
Observ.#	System	Component	Material	Item	Covering	Access	Visible	Condition, Quantity & Action				Units	Sample	Hazard	Friability	
								Good	Fair	Poor						
	Floor	N/A	Vinyl tiles	Surface	Not Applicable	A	Y	75					SF	V0000	None	
	Floor		Mastic	Base	Vinyl tiles	D	N	75	(7)				SF	V9500	Presumed Asbestos	Non-Friable
	Ceiling	AT-001 - SMALL PINHOLE & FISSURE	Lay-in tiles	Surface	Not Applicable	C	Y	75					SF	S0003	None	
	Walls	N/A	Masonry	Not Applicable	Not Applicable	NI	NI						%	V0000	None	
	Structure	Deck	Concrete(poured)	Not Applicable	Not Applicable	NI	NI						%	V0000	None	
	Piping	All	Fibreglass	Straight	Canvas	C	N						%	V0000	None	
	Duct	Supply Air	Fibreglass	Surface	Canvas	C	N						%	V0000	None	
	Mechanical equipment	Not Found	Not Applicable	Not Applicable	Not Applicable	NI	NI						%	V0000	None	
	Other	Not Found	Not Applicable	Not Applicable	Not Applicable	NI	NI						%	V0000	None	

<b>Note:</b>																
<b>Building #:</b> 1 <b>Building Name:</b> FINCH HOSPITAL - MAIN BUILDING <b>Surveyor:</b> Brennan Ficko <b>Survey Date:</b> 2006-03-27																
<b>Reassessment Date:</b> 2024-11-26 <b>Reassessment Comments:</b> <b>Reassessment Surveyor:</b> Mohid Aslam																
<b>Location #:</b> 12 <b>Location Name:</b> MALE STAFF LOCKER ROOM <b>Floor:</b> B <b>Room Prefix:</b> <b>Room Number:</b> 1A72 <b>Room Suffix:</b> <b>Square Feet:</b> 450																
Observ.#	System	Component	Material	Item	Covering	Access	Visible	Condition, Quantity & Action				Units	Sample	Hazard	Friability	
								Good	Fair	Poor						
	Floor	N/A	Vinyl tiles	Surface	Not Applicable	A	Y	450				SF	V0012	None		
	Floor		Mastic	Base	Vinyl tiles	D	N	450	(7)			SF	V9500	Presumed Asbestos	Non-Friable	
	Ceiling	AT-003 - LENGTHWISE FISSURE	Lay-in tiles	Surface	Not Applicable	C	Y	150				SF	S0005	None		
	Ceiling	AT-002 - WIDTHWISE FISSURE	Lay-in tiles	Surface	Not Applicable	C	Y	250				SF	S0004	None		
	Walls	N/A	Masonry	Not Applicable	Not Applicable	NI	NI					%	V0000	None		
	Structure	Deck	Concrete(poured)	Not Applicable	Not Applicable	NI	NI					%	V0000	None		
	Piping	All	Fibreglass	Straight	Canvas	C	N					%	V0000	None		
	Duct	Supply Air	Fibreglass	Surface	Canvas	C	N					%	V0000	None		
	Mechanical equipment	Not Found	Not Applicable	Not Applicable	Not Applicable	NI	NI					%	V0000	None		
	Other	Not Found	Not Applicable	Not Applicable	Not Applicable	NI	N					%	V0000	None		
<b>Note:</b>																
<b>Building #:</b> 1 <b>Building Name:</b> FINCH HOSPITAL - MAIN BUILDING <b>Surveyor:</b> Brennan Ficko <b>Survey Date:</b> 2006-03-27																
<b>Reassessment Date:</b> 2024-11-26 <b>Reassessment Comments:</b> <b>Reassessment Surveyor:</b> Mohid Aslam																
<b>Location #:</b> 13 <b>Location Name:</b> MALE STAFF WASHROOM <b>Floor:</b> B <b>Room Prefix:</b> <b>Room Number:</b> 1B81 <b>Room Suffix:</b> <b>Square Feet:</b> 150																
Observ.#	System	Component	Material	Item	Covering	Access	Visible	Condition, Quantity & Action				Units	Sample	Hazard	Friability	
								Good	Fair	Poor						
	Floor	N/A	Vinyl tiles	Not Applicable	Not Applicable	A	Y					%	V0000	None		
	Floor		Mastic	Base	Vinyl tiles	D	N	150	(7)			SF	V9500	Presumed Asbestos	Non-Friable	
	Floor		Terrazzo													
	Ceiling	N/A	Drywall	Surface	Paint	C	Y	100				%	V0013	None		
	Walls	N/A	Masonry	Not Applicable	Not Applicable	A	Y					%	V0000	None		
	Structure	Deck	Concrete(poured)	Not Applicable	Not Applicable	C	N					%	V0000	None		
	Piping	All	Fibreglass	Straight	Canvas	C	N					%	V0000	None		
	Duct	Supply Air	Not Insulated	Not Applicable	Not Applicable	C	N					%	V0000	None		
	Mechanical equipment	Not Found	Not Applicable	Not Applicable	Not Applicable	NI	NI					%	V0000	None		
	Other	Not Found	Not Applicable	Not Applicable	Not Applicable	NI	NI					%	V0000	None		
<b>Note:</b> Vinyl tiles not observed during 2024 reassessment. Terrazzo flooring observed.																
<b>Building #:</b> 1 <b>Building Name:</b> FINCH HOSPITAL - MAIN BUILDING <b>Surveyor:</b> Brennan Ficko <b>Survey Date:</b> 2006-03-27																
<b>Reassessment Date:</b> 2024-11-26 <b>Reassessment Comments:</b> <b>Reassessment Surveyor:</b> Mohid Aslam																
<b>Location #:</b> 14 <b>Location Name:</b> STOCK ROOM <b>Floor:</b> B <b>Room Prefix:</b> <b>Room Number:</b> 1A81 <b>Room Suffix:</b> <b>Square Feet:</b> 450																
Observ.#	System	Component	Material	Item	Covering	Access	Visible	Condition, Quantity & Action				Units	Sample	Hazard	Friability	
								Good	Fair	Poor						
	Floor	N/A	Concrete(poured)	Not Applicable	Not Applicable	NI	NI					%	V0000	None		
	Floor	N/A	Vinyl tiles	Surface	Not Applicable	A	Y	100	(7)			SF	S0028	Confirmed Asbestos	Non-Friable	
	Floor		Mastic	Base	Vinyl tiles	D	N	100	(7)		1	(3)	SF	V9500	Presumed Asbestos	Non-Friable
	Ceiling	Not Found	Not Applicable	Not Applicable	Not Applicable	NI	NI					%	V0000	None		
	Walls	N/A	Masonry	Not Applicable	Not Applicable	NI	NI					%	V0000	None		
	Walls	N/A	Drywall	Surface	Paint	A	Y	100				%	V0013	None		

	Structure	Deck	Concrete(poured)	Not Applicable	Not Applicable	NI	NI							%	V0000	None	
	Piping	All	Fibreglass	Straight	Canvas	C	Y							%	V0000	None	
	Piping	Low Pressure Steam	Fibreglass		Canvas	C	Y	100						%	V0000	None	
	Piping	All	Parging Cement	Fitting	Canvas	C	Y	15	(7)					EA	V0000	Confirmed Asbestos	Friable
	Duct	Supply Air	Not Insulated	Not Applicable	Not Applicable	NI	NI							%	V0000	None	
	Mechanical equipment	Not Found	Not Applicable	Not Applicable	Not Applicable	NI	NI							%	V0000	None	
	Other	Not Found	Not Applicable	Not Applicable	Not Applicable	NI	NI							%	V0000	None	
<b>Note: VFT 12x12 Green with white marks. 35 parging cement fittings removed. 100 SF of Vinyl tiles and Mastic was not observed in 2024 reassessment, leaving concrete.</b>																	
<b>Building #: 1 Building Name: FINCH HOSPITAL - MAIN BUILDING Surveyor: Brennan Ficko Survey Date: 2006-03-27</b>																	
<b>Reassessment Date: 2024-11-26 Reassessment Comments: Reassessment Surveyor: Mohid Aslam</b>																	
<b>Location #: 15 Location Name: STOCK ROOM OFFICE Floor: B Room Prefix: Room Number: 1A82 Room Suffix: Square Feet: 100</b>																	
Observ.#	System	Component	Material	Item	Covering	Access	Visible	Condition, Quantity & Action				Units	Sample	Hazard	Friability		
								Good		Fair		Poor					
	Floor	N/A	Vinyl tiles	Not Applicable	Not Applicable	A	Y	100	(7)				SF	V0028	Confirmed Asbestos	Non-Friable	
	Floor		Mastic	Base	Vinyl tiles	D	N	100	(7)				SF	V9500	Presumed Asbestos	Non-Friable	
	Ceiling	N/A	Glued-on tiles	Not Applicable	Not Applicable	C	Y	100					%	V0000	None		
	Wall two	N/A	Wood	Not Applicable	Not Applicable	A	Y	100					%	V0000	None		
	Wall one	N/A	Masonry	Not Applicable	Not Applicable	A	Y	100					%	V0000	None		
<b>Note: VFT 12x12 Green with white marks as per stock room. CT 12x12 White random large hole (wood fibre)</b>																	
<b>Building #: 1 Building Name: FINCH HOSPITAL - MAIN BUILDING Surveyor: Brennan Ficko Survey Date: 2006-03-27</b>																	
<b>Reassessment Date: 2024-11-26 Reassessment Comments: Reassessment Surveyor: Mohid Aslam</b>																	
<b>Location #: 16 Location Name: MACHINE &amp; ELECTRICAL SHOP Floor: B Room Prefix: Room Number: 1B83 Room Suffix: Square Feet: 800</b>																	
Observ.#	System	Component	Material	Item	Covering	Access	Visible	Condition, Quantity & Action				Units	Sample	Hazard	Friability		
								Good		Fair		Poor					
	Floor	Not Applicable	Fibreglass			A	Y						%	V0000	None		
	Floor	Not Applicable	Vinyl tiles	Surface	Not Applicable	A	Y						%	V0000	None		
	Floor	Not Applicable	Mastic	Base	Vinyl tiles	D	N	600	(7)				SF	V9500	Presumed Asbestos	Non-Friable	
	Ceiling	Not Found	Not Applicable	Not Applicable	Not Applicable	NI	NI						%	V0000	None		
	Walls	N/A	Concrete(poured)	Not Applicable	Not Applicable	NI	NI						%	V0000	None		
	Walls	N/A	Masonry	Not Applicable	Not Applicable	NI	NI						%	V0000	None		
	Structure	Deck	Concrete(poured)	Not Applicable	Not Applicable	NI	NI						%	V0000	None		
	Piping	Heating Water Return	Abated Material	Fitting	Canvas	C	Y						EA	V0001	[None]		
	Piping	Heating Water Supply	Abated Material	Fitting	Canvas	C	Y						EA	V0001	[None]		
	Piping	Unidentified Pipe	Parging Cement	Fitting	Canvas	C	Y	30	(7)				EA	V0001	Confirmed Asbestos	Friable	
	Piping	Domestic Hot Water	Abated Material	Fitting	Canvas	C	Y						EA	V0001	[None]		
	Piping	Domestic Water (Hot & Cold)	Abated Material	Fitting	Canvas	C	Y						EA	V0001	[None]		
	Piping	All	Fibreglass	Straight	Canvas	C	Y						%	V0000	None		
	Piping	Domestic Cold Water	Abated Material	Fitting	Canvas	C	Y						EA	V0001	[None]		
	Duct	Supply Air	Fibreglass	Surface	Canvas	C	Y						%	V0000	None		
	Mechanical equipment	Radiator	Not Insulated	Not Applicable	Not Applicable	NI	NI						%	V0000	None		
	Other	Not Found	Not Applicable	(No Information)	Not Applicable	NI	NI						%	V0000	None		
<b>Note: New vinyl floor tiles observed 2018.</b>																	
<b>Building #: 1 Building Name: FINCH HOSPITAL - MAIN BUILDING Surveyor: Brennan Ficko Survey Date: 2006-03-27</b>																	
<b>Reassessment Date: 2024-11-26 Reassessment Comments: Reassessment Surveyor: Mohid Aslam</b>																	

Location #: 17 Location Name: CARPENTRY SHOP Floor: B Room Prefix: Room Number: 1C94 Room Suffix: Square Feet: 400																
Observ.#	System	Component	Material	Item	Covering	Access	Visible	Condition, Quantity & Action					Units	Sample	Hazard	Friability
								Good		Fair		Poor				
	Floor	N/A	Concrete(poured)	Not Applicable	Not Applicable	NI	NI						%	V0000	None	
	Ceiling	Not Found	Not Applicable	Not Applicable	Not Applicable	NI	NI						%	V0000	None	
	Walls	N/A	Masonry	Not Applicable	Not Applicable	B	Y						%	V0000	None	
	Walls	N/A	Concrete(poured)	Not Applicable	Not Applicable	B	Y						%	V0000	None	
	Structure	Deck	Concrete(poured)	Not Applicable	Not Applicable	C	Y						%	V0000	None	
	Piping two	Unidentified Pipe	Parging Cement	Fitting	Canvas	C	Y	4	(7)				EA	V0001	Confirmed Asbestos	Friable
	Piping	All	Fibreglass	Straight	Canvas	C	Y						%	V0000	None	
	Piping	Heating Water Supply	Parging Cement	Fitting	Canvas	C	Y	8	(7)				EA	V0001	Confirmed Asbestos	Friable
	Duct	Supply Air	Fibreglass	Surface	Canvas	C	Y						%	V0000	None	
	Mechanical equipment	Radiator	Not Insulated	Not Applicable	Not Applicable	NI	NI						%	V0000	None	
	Other	Not Found	Not Applicable	(No Information)	Not Applicable	NI	NI						%	V0000	None	
<b>Note:</b>																
Building #: 1 Building Name: FINCH HOSPITAL - MAIN BUILDING Surveyor: Brennan Ficko Survey Date: 2006-03-27																
Reassessment Date: 2024-11-26 Reassessment Comments: Reassessment Surveyor: Mohid Aslam																
Location #: 18 Location Name: SOUTH TUNNEL Floor: B Room Prefix: Room Number: 1C91 Room Suffix: Square Feet: 1000																
Observ.#	System	Component	Material	Item	Covering	Access	Visible	Condition, Quantity & Action					Units	Sample	Hazard	Friability
								Good		Fair		Poor				
	Floor	N/A	Concrete(poured)	Not Applicable	Not Applicable	B	Y						%	V0000	None	
	Ceiling	Not Found	Not Applicable	Not Applicable	Not Applicable	NI	NI						%	V0000	None	
	Walls	N/A	Masonry	Not Applicable	Not Applicable	B	Y						%	V0000	None	
	Structure	Deck	Concrete(poured)	Not Applicable	Not Applicable	C	Y						%	V0000	None	
	Piping	Chilled Water Supply	Parging Cement	Fitting		B	Y	4	(7)				EA	V0001	Confirmed Asbestos	Friable
	Piping	Chilled Water Return	Parging Cement	Fitting		B	Y	4	(7)				EA	V0001	Confirmed Asbestos	Friable
	Piping	High Pressure Steam	Parging Cement	Fitting		B	Y	4	(7)				EA	V0001	Confirmed Asbestos	Friable
	Piping	Heating Water Supply	Parging Cement	Fitting		B	Y	5	(7)				EA	V0001	Confirmed Asbestos	Friable
	Piping		Parging Cement	Fitting		B	Y	4	(7)				EA	V0001	Confirmed Asbestos	Friable
	Piping	Heating Water Supply	Parging Cement	Fitting	Canvas	B	Y	3	(7)				EA	V0001	Confirmed Asbestos	Friable
	Piping	Low Pressure Steam	Abated Material	Fitting	Canvas	B	Y						EA	V0001	[None]	
	Piping	Domestic Hot Water	Parging Cement	Fitting		B	Y	10	(7)				EA	V0001	Confirmed Asbestos	Friable
	Piping	Domestic Cold Water	Parging Cement	Fitting		B	Y	5	(7)				EA	V0001	Confirmed Asbestos	Friable
	Duct	Not Found	Not Applicable	Not Applicable	Not Applicable	NI	NI						%	V0000	None	
	Mechanical equipment	Not Found	Not Applicable	Not Applicable	Not Applicable	NI	NI						%	V0000	None	
	Other	Not Found	Not Applicable	Not Applicable	Not Applicable	NI	NI						%	V0000	None	
<b>Note:Low pressure steam pipe has been re-insulated with fibreglass insulated.</b>																
Building #: 1 Building Name: FINCH HOSPITAL - MAIN BUILDING Surveyor: Brennan Ficko Survey Date: 2006-03-27																
Reassessment Date:2023-12-12 Reassessment Comments: Reassessment Surveyor: Mohid Aslam																
Location #: 19 Location Name: ENGINEER MANAGER SECRETARY Floor: B Room Prefix: Room Number: 1C92 Room Suffix: Square Feet: 150																
Observ.#	System	Component	Material	Item	Covering	Access	Visible	Condition, Quantity & Action					Units	Sample	Hazard	Friability
								Good		Fair		Poor				
	Floor	N/A	Vinyl tiles	Surface	Not Applicable	A	Y	150					SF	S0031	None	

		Floor		Mastic	Base	Bakelite	D	N	150	(7)					SF	V9500	Presumed Asbestos	Non-Friable
		Ceiling	AT-002 - WIDTHWISE FISSURE	Lay-in tiles	Surface	Not Applicable	C	Y	150						SF	V0004	None	
		Walls	N/A	Drywall	Surface	Paint	A	Y	100						%	V0013	None	
		Structure	Deck	Concrete(poured)	Not Applicable	Not Applicable	NI	NI							%	V0000	None	
		Piping	All	Fibreglass	Straight	Foil Face	C	N							%	V0000	None	
		Duct	Supply Air	Fibreglass	Surface	Foil Face	C	N							%	V0000	None	
		Mechanical equipment	Not Found	Not Applicable	Not Applicable	Not Applicable	NI	NI							%	V0000	None	
		Other	Not Found	Not Applicable	Not Applicable	Not Applicable	NI	NI							%	V0000	None	
<b>Note:</b>																		
<b>Building #: 1 Building Name: FINCH HOSPITAL - MAIN BUILDING Surveyor: Brennan Ficko Survey Date: 2006-03-27</b>																		
<b>Reassessment Date:2023-12-12 Reassessment Comments: Reassessment Surveyor: Mohid Aslam</b>																		
<b>Location #: 20 Location Name: ENGINEER MANAGER OFFICE Floor: B Room Prefix: Room Number: 1C91 Room Suffix: Square Feet: 175</b>																		
<b>Observ.#</b>	<b>System</b>	<b>Component</b>	<b>Material</b>	<b>Item</b>	<b>Covering</b>	<b>Access</b>	<b>Visible</b>	<b>Condition, Quantity &amp; Action</b>					<b>Units</b>	<b>Sample</b>	<b>Hazard</b>	<b>Friability</b>		
	Floor	N/A	Vinyl tiles	Surface	Not Applicable	A	Y	175					SF	S0031	None			
	Floor		Mastic	Base	Vinyl tiles	D	N	175	(7)				SF	V9500	Presumed Asbestos	Non-Friable		
	Ceiling	AT-002 - WIDTHWISE FISSURE	Lay-in tiles	Surface	Not Applicable	C	Y	175					SF	V0004	None			
	Walls	N/A	Drywall	Surface	Paint	A	Y	100					%	V0013	None			
	Structure	Deck	Concrete(poured)	Not Applicable	Not Applicable	NI	NI						%	V0000	None			
	Piping	All	Fibreglass	Straight	Foil Face	C	N						%	V0000	None			
	Duct	Supply Air	Fibreglass	Surface	Foil Face	C	N						%	V0000	None			
	Mechanical equipment	Not Found	Not Applicable	Not Applicable	Not Applicable	NI	NI						%	V0000	None			
	Other	Not Found	Not Applicable	Not Applicable	Not Applicable	NI	NI						%	V0000	None			
<b>Note:</b>																		
<b>Building #: 1 Building Name: FINCH HOSPITAL - MAIN BUILDING Surveyor: Brennan Ficko Survey Date: 2006-03-27</b>																		
<b>Reassessment Date: 2024-11-26 Reassessment Comments: Reassessment Surveyor: Mohid Aslam</b>																		
<b>Location #: 21 Location Name: BIOHAZARDOUS MATERIAL STORAGE Floor: B Room Prefix: Room Number: 1D91 Room Suffix: Square Feet: 100</b>																		
<b>Observ.#</b>	<b>System</b>	<b>Component</b>	<b>Material</b>	<b>Item</b>	<b>Covering</b>	<b>Access</b>	<b>Visible</b>	<b>Condition, Quantity &amp; Action</b>					<b>Units</b>	<b>Sample</b>	<b>Hazard</b>	<b>Friability</b>		
	Floor		Vinyl sheet (flooring)			A	Y	100					%	V0000	None			
	Ceiling		Plaster			C	Y	100					%	V0014	None			
	Wall one		Plaster			A	Y	100					%	V0014	None			
	Wall two		Drywall			A	Y	100					%	V0013	None			
	Structure	Deck	Concrete(poured)			C	N									None		
	Piping two	Hot Water Heating	Fibreglass													None		
	Piping one	Domestic Water (Hot & Cold)	Not Insulated													None		
	Duct one	Supply Air	Fibreglass													None		
	Duct two	Return Air	Not Insulated													None		
	Mechanical equipment		None Found													None		
	Other		None Found													None		
<b>Note:</b>																		
<b>Building #: 1 Building Name: FINCH HOSPITAL - MAIN BUILDING Surveyor: Brennan Ficko Survey Date: 2006-03-27</b>																		
<b>Reassessment Date:2023-12-12 Reassessment Comments: Reassessment Surveyor: Mohid Aslam</b>																		
<b>Location #: 22 Location Name: AUTOPSY Floor: B Room Prefix: Room Number: 1D92 Room Suffix: Square Feet: 200</b>																		



	Floor	N/A	Vinyl tiles	Not Applicable	Not Applicable	A	Y	150						SF	S0034	None	
	Floor		Mastic	Base	Vinyl tiles	D	N	150	(7)					SF	V9500	Presumed Asbestos	Non-Friable
	Ceiling	Not Found	Not Applicable	Not Applicable	Not Applicable	NI	NI							%	V0000	None	
	Walls	N/A	Masonry	Not Applicable	Not Applicable	NI	NI							%	V0000	None	
	Structure	Deck	Concrete(poured)	Not Applicable	Not Applicable	NI	NI							%	V0000	None	
	Piping	All	Fibreglass	Straight	Canvas	C	Y							%	V0000	None	
	Duct	Not Found	Not Applicable	Not Applicable	Not Applicable	NI	NI							%	V0000	None	
	Mechanical equipment	Not Found	Not Applicable	Not Applicable	Not Applicable	NI	NI							%	V0000	None	
	Other	Not Found	Not Applicable	Not Applicable	Not Applicable	NI	NI							%	V0000	None	
<b>Note: New floor tiles observed (2018) asbestos-containing mastic may still remain</b>																	
<b>Building #: 1 Building Name: FINCH HOSPITAL - MAIN BUILDING Surveyor: Brennan Ficko Survey Date: 2006-03-27</b>																	
<b>Reassessment Date: 2024-11-26 Reassessment Comments: Reassessment Surveyor: Mohid Aslam</b>																	
<b>Location #: 26 Location Name: MECHANICAL SPACE Floor: B Room Prefix: Room Number: 1D101 Room Suffix: Square Feet: 2000</b>																	
Observ.#	System	Component	Material	Item	Covering	Access	Visible	Condition, Quantity & Action				Units	Sample	Hazard	Friability		
								Good		Fair		Poor					
	Floor	N/A	Concrete(poured)	Not Applicable	Not Applicable	B	Y						%	V0000	None		
	Ceiling	Not Found	Not Applicable	Not Applicable	Not Applicable	NI	NI						%	V0000	None		
	Walls	N/A	Drywall	Not Applicable	Not Applicable	B	Y	100					%	V0013	None		
	Wall two		Concrete(poured)			B	Y	100					%	V0000	None		
	Structure	Deck	Concrete(poured)	Not Applicable	Not Applicable	C	Y						%	V0000	None		
	Piping	All	Fibreglass	Straight	Canvas	C	Y						%	V0000	None		
	Duct	Supply Air	Fibreglass	Surface	Canvas	C	Y						%	V0000	None		
	Mechanical equipment	All	Not Insulated	Not Applicable	Not Applicable	NI	NI						%	V0000	None		
	Other	Not Found	Not Applicable	Not Applicable	Not Applicable	NI	NI						%	V0000	None		
<b>Note:</b>																	
<b>Building #: 1 Building Name: FINCH HOSPITAL - MAIN BUILDING Surveyor: Brennan Ficko Survey Date: 2006-03-27</b>																	
<b>Reassessment Date: 2024-11-26 Reassessment Comments: Reassessment Surveyor: Mohid Aslam</b>																	
<b>Location #: 27 Location Name: SOUTH CORRIDOR Floor: B Room Prefix: Room Number: 1D84 Room Suffix: Square Feet: 2000</b>																	
Observ.#	System	Component	Material	Item	Covering	Access	Visible	Condition, Quantity & Action				Units	Sample	Hazard	Friability		
								Good		Fair		Poor					
	Floor	Not found	Not Applicable	Not Applicable	Not Applicable								SF	V0028	None		
	Floor		Mastic	Base	Vinyl tiles	D	N	2000	(7)				SF	V9500	Presumed Asbestos	Non-Friable	
	Ceiling	AT-002 - WIDTHWISE FISSURE	Lay-in tiles	Surface	Not Applicable	C	Y	2000					SF	V0004	None		
	Walls	N/A	Masonry	Not Applicable	Not Applicable	NI	NI						%	V0000	None		
	Structure	Deck	Concrete(poured)	Not Applicable	Not Applicable	NI	NI						%	V0000	None		
	Piping	All	Fibreglass	Straight	Canvas	C	N						%	V0000	None		
	Duct	Supply Air	Fibreglass	Surface	Canvas	C	N						%	V0000	None		
	Mechanical equipment	Not Found	Not Applicable	Not Applicable	Not Applicable	NI	NI						%	V0000	None		
	Other	Not Found	Not Applicable	Not Applicable	Not Applicable	NI	NI						%	V0000	None		
<b>Note: New floor tiles observed (2018) asbestos-containing mastic may still remain</b>																	
<b>Building #: 1 Building Name: FINCH HOSPITAL - MAIN BUILDING Surveyor: Brennan Ficko Survey Date: 2006-03-27</b>																	
<b>Reassessment Date: 2024-11-26 Reassessment Comments: Reassessment Surveyor: Mohid Aslam</b>																	
<b>Location #: 28 Location Name: LINEN CORRIDOR Floor: B Room Prefix: Room Number: 1E93 Room Suffix: Square Feet: 50</b>																	
Observ.#	System	Component	Material	Item	Covering	Access	Visible	Condition, Quantity & Action				Units	Sample	Hazard	Friability		
								Good		Fair		Poor					

	Structure	Deck	Concrete(poured)															None	
	Piping two	Return Air	Not Insulated															None	
	Piping one	Supply Air	Fibreglass															None	
	Piping one	Domestic Water (Hot & Cold)	Parging Cement	Elbow	Canvas	C	N	3	(7)							EA	V0001	Confirmed Asbestos	Friable
	Piping one	Domestic Water (Hot & Cold)	Fibreglass	Straight														None	
	Mechanical equipment		None Found															None	
	Other		None Found															None	

Note: Limited access above ceiling

**Building #: 1 Building Name: FINCH HOSPITAL - MAIN BUILDING Surveyor: Brennan Ficko Survey Date: 2006-03-27**  
**Reassessment Date:2023-12-12 Reassessment Comments: Reassessment Surveyor: Mohid Aslam**  
**Location #: 29 Location Name: WASHROOM Floor: B Room Prefix: Room Number: 1F91 Room Suffix: Square Feet: 50**

Observ.#	System	Component	Material	Item	Covering	Access	Visible	Condition, Quantity & Action				Units	Sample	Hazard	Friability	
								Good	Fair	Poor						
	Structure	Deck	Concrete(poured)			C	Y	100					%	V0000	None	
	Piping two	Steam Supply	Fibreglass												None	
	Piping two	Return Air	Not Insulated												None	
	Piping one	Domestic Water (Hot & Cold)	Not Insulated												None	
	Piping one	Domestic Water (Hot & Cold)	Fibreglass												None	
	Duct one	Supply Air	Fibreglass												None	
	Mechanical equipment		None Found												None	
	Other		None Found												None	

Note:

**Building #: 1 Building Name: FINCH HOSPITAL - MAIN BUILDING Surveyor: Brennan Ficko Survey Date: 2006-03-27**  
**Reassessment Date:2023-12-12 Reassessment Comments: Reassessment Surveyor: Mohid Aslam**  
**Location #: 31 Location Name: LINEN ROOM Floor: B Room Prefix: Room Number: 1F93 Room Suffix: Square Feet: 200**

Observ.#	System	Component	Material	Item	Covering	Access	Visible	Condition, Quantity & Action				Units	Sample	Hazard	Friability	
								Good	Fair	Poor						
	Floor	N/A	Vinyl tiles	Surface	Not Applicable	A	Y	200	(7)				SF	V0029	Confirmed Asbestos	Non-Friable
	Floor		Mastic	Base	Vinyl tiles	D	N	200	(7)				SF	V9500	Presumed Asbestos	Non-Friable
	Ceiling	AT-001 - SMALL PINHOLE & FISSURE	Lay-in tiles	Surface	Not Applicable	C	Y	200					SF	V0003	None	
	Walls	N/A	Masonry	Not Applicable	Not Applicable	NI	NI						%	V9500	None	
	Structure	Deck	Concrete(poured)	Not Applicable	Not Applicable	NI	NI						%	V0000	None	
	Piping	All	Fibreglass	Straight	Canvas	C	N						%	V0000	None	
	Duct	Supply Air	Fibreglass	Surface	Canvas	C	N						%	V0000	None	
	Mechanical equipment	Not Found	Not Applicable	Not Applicable	Not Applicable	NI	NI						%	V0000	None	
	Other	Not Found	Not Applicable	Not Applicable	Not Applicable	NI	NI						%	V0000	None	

Note:

**Building #: 1 Building Name: FINCH HOSPITAL - MAIN BUILDING Surveyor: Brennan Ficko Survey Date: 2006-03-27**  
**Reassessment Date: 2024-11-26 Reassessment Comments: Reassessment Surveyor: Mohid Aslam**  
**Location #: 32 Location Name: CORRIDOR Floor: B Room Prefix: Room Number: 1E93 Room Suffix: Square Feet: 350**

Observ.#	System	Component	Material	Item	Covering	Access	Visible	Condition, Quantity & Action				Units	Sample	Hazard	Friability	
								Good	Fair	Poor						
	Floor	N/A	Vinyl tiles	Not Applicable	Not Applicable	A	Y	100					%	S0034	None	

	Ceiling	AT-001 - SMALL PINHOLE & FISSURE	Lay-in tiles	Surface	Not Applicable	C	Y	350							SF	V0003	None	
	Walls	N/A	Masonry	Not Applicable	Not Applicable	NI	NI								%	V0000	None	
	Walls	N/A	Drywall	Not Applicable	Not Applicable	A	Y	100							%	S0013	None	
	Structure	Deck	Concrete(poured)	Not Applicable	Not Applicable	NI	N								%	V0000	None	
	Piping	All	Fibreglass	Straight	Canvas	C	N								%	V0000	None	
	Duct	Supply Air	Fibreglass	Surface	Canvas	C	N								%	V0000	None	
	Mechanical equipment	Radiator	Not Insulated	Not Applicable	Not Applicable	NI	NI								%	V0000	None	
	Other	Not Found	Not Applicable	Not Applicable	Not Applicable	NI	NI								%	V0000	None	

Note: New floor tiles observed (2018) asbestos-containing mastic may still remain

Building #: 1 Building Name: FINCH HOSPITAL - MAIN BUILDING Surveyor: Brennan Ficko Survey Date: 2006-03-27

Reassessment Date: 2024-11-26 Reassessment Comments: Reassessment Surveyor: Mohid Aslam

Location #: 33 Location Name: CLEAN LINEN STORAGE ROOM Floor: B Room Prefix: Room Number: 1F9-3 Room Suffix: Square Feet: 400

Observ.#	System	Component	Material	Item	Covering	Access	Visible	Condition, Quantity & Action			Units	Sample	Hazard	Friability
								Good	Fair	Poor				
	Floor	N/A	Concrete(poured)	Not Applicable	Not Applicable	NI	NI				%	V0000	None	
	Ceiling	Not Found	Not Applicable	Not Applicable	Not Applicable	NI	NI				%	V0000	None	
	Walls	N/A	Masonry	Not Applicable	Not Applicable	NI	NI				%	V0000	None	
	Walls	N/A	Drywall	Not Applicable	Not Applicable	C	Y	50			SF	V0013	[None]	
	Structure	Deck	Concrete(poured)	Not Applicable	Not Applicable	NI	NI				%	V0000	None	
	Piping	Domestic Water (Hot & Cold)	Parging Cement	Fitting	Canvas	C	Y	30	(7)		EA	V0001	Confirmed Asbestos	Friable
	Piping	Heating Water Return	Parging Cement	Fitting	Canvas	C	Y	9	(7)		EA	V0001	Confirmed Asbestos	Friable
	Piping	All	Fibreglass	Straight	Canvas	C	Y				%	V0000	None	
	Piping	Heating Water Supply	Parging Cement	Fitting	Canvas	C	Y	10	(7)		EA	V0001	Confirmed Asbestos	Friable
	Duct	Supply Air	Fibreglass	Surface	Canvas	C	Y				%	V0000	None	
	Mechanical equipment	Not Found	Not Applicable	Not Applicable	Not Applicable	NI	NI				%	V0000	None	
	Other	Not Found	Not Applicable	Not Applicable	Not Applicable	NI	NI				%	V0000	None	

Note: 1 parging cement fitting in FAIR condition on top of heater

Building #: 1 Building Name: FINCH HOSPITAL - MAIN BUILDING Surveyor: Brennan Ficko Survey Date: 2006-03-27

Reassessment Date: 2024-11-26 Reassessment Comments: Reassessment Surveyor: Mohid Aslam

Location #: 34 Location Name: BIOLOGICAL WASTE Floor: B Room Prefix: Room Number: N/A Room Suffix: Square Feet: 75

Observ.#	System	Component	Material	Item	Covering	Access	Visible	Condition, Quantity & Action			Units	Sample	Hazard	Friability
								Good	Fair	Poor				
	Structure	Deck	Concrete(poured)			C	Y	100			%	V0000	None	
	Piping two	Domestic Water (Hot & Cold)	Fibreglass	ALL		C	Y	100			%	V0000	None	
	Piping three	Steam Supply	Fibreglass	ALL		C	Y	100			%	V0000	None	
	Piping one	Hot Water Heating	Fibreglass	Fitting		C	Y				EA	V0000	None	
	Duct one	Supply Air	Fibreglass	ALL		C	Y	100			%	V0000	None	
	Duct two	Return Air	Not Insulated	ALL		C	Y	100			%	V0000	None	
	Mechanical equipment		None Found										None	
	Other		None Found										None	

Note:

Building #: 1 Building Name: FINCH HOSPITAL - MAIN BUILDING Surveyor: Brennan Ficko Survey Date: 2006-03-27

Reassessment Date: 2024-11-26 Reassessment Comments: Reassessment Surveyor: Mohid Aslam

Location #: 35 Location Name: CAN WASH Floor: B Room Prefix: Room Number: 1G93 Room Suffix: Square Feet:

Observ.#	System	Component	Material	Item	Covering	Access	Visible	Condition, Quantity & Action			Units	Sample	Hazard	Friability
								Good	Fair	Poor				
	Floor	N/A	Concrete(poured)	Not Applicable	Not Applicable	NI	NI				%	V0000	None	
	Ceiling	N/A	Plaster	Surface	Not Applicable	C	Y	100			%	V0014	None	
	Walls	N/A	Masonry	Not Applicable	Ceramic Tiles	NI	NI				%	V0000	None	
	Structure	Deck	Concrete(poured)	Not Applicable	Not Applicable	NI	NI				%	V0000	None	
	Piping	Heating Water Supply	Abated Material	Fitting	Canvas	C	N				EA	V0001	[None]	
	Piping	Heating Water Return	Abated Material	Fitting	Canvas	C	N				EA	V0001	[None]	
<b>Note:</b>														
<b>Building #:</b> 1 <b>Building Name:</b> FINCH HOSPITAL - MAIN BUILDING <b>Surveyor:</b> Brennan Ficko <b>Survey Date:</b> 2006-03-27														
<b>Reassessment Date:</b> 2024-11-26 <b>Reassessment Comments:</b> <b>Reassessment Surveyor:</b> Mohid Aslam														
<b>Location #:</b> 36 <b>Location Name:</b> RECEIVING CORRIDOR <b>Floor:</b> B <b>Room Prefix:</b> <b>Room Number:</b> 1G81 <b>Room Suffix:</b> <b>Square Feet:</b> 1000														
Observ.#	System	Component	Material	Item	Covering	Access	Visible	Condition, Quantity & Action			Units	Sample	Hazard	Friability
								Good	Fair	Poor				
	Floor	N/A	Concrete(poured)	Not Applicable	Not Applicable	NI	NI				SF	V0000	None	
	Ceiling	AT-001 - SMALL PINHOLE & FISSURE	Lay-in tiles	Surface	Not Applicable	C	Y	1000			SF	V0003	None	
	Walls	N/A	Masonry	Not Applicable	Not Applicable	NI	NI				%	V0000	None	
	Structure	Deck	Concrete(poured)	Not Applicable	Not Applicable	NI	NI				%	V0000	None	
	Piping	Domestic Water (Hot & Cold)	Parging Cement	Fitting	Canvas	C	Y	10	(7)		EA	V0001	Confirmed Asbestos	Friable
	Piping	Heating Water Supply	Parging Cement	Fitting	Canvas	C	N	10	(7)		EA	V0001	Confirmed Asbestos	Friable
	Piping	Domestic Hot Water	Parging Cement	Fitting	Canvas	C	N	10	(7)		EA	V0001	Confirmed Asbestos	Friable
	Piping	Domestic Cold Water	Parging Cement	Fitting	Canvas	C	N	10	(7)		EA	V0001	Confirmed Asbestos	Friable
	Piping	All	Fibreglass	Straight	Canvas	C	N				%	V0000	None	
	Duct	Supply Air	Fibreglass	Surface	Canvas	C	Y	10			%	V0000	None	
<b>Note:</b>														
<b>Building #:</b> 1 <b>Building Name:</b> FINCH HOSPITAL - MAIN BUILDING <b>Surveyor:</b> Brennan Ficko <b>Survey Date:</b> 2006-03-27														
<b>Reassessment Date:</b> 2024-11-26 <b>Reassessment Comments:</b> <b>Reassessment Surveyor:</b> Mohid Aslam														
<b>Location #:</b> 37 <b>Location Name:</b> RECEIVING <b>Floor:</b> B <b>Room Prefix:</b> <b>Room Number:</b> 1H91 <b>Room Suffix:</b> <b>Square Feet:</b> 400														
Observ.#	System	Component	Material	Item	Covering	Access	Visible	Condition, Quantity & Action			Units	Sample	Hazard	Friability
								Good	Fair	Poor				
	Floor	N/A	Concrete(poured)	Not Applicable	Not Applicable	NI	NI				%	V0000	None	
	Ceiling	AT-001 - SMALL PINHOLE & FISSURE	Lay-in tiles	Surface	Not Applicable	C	Y	200			SF	V0003	None	
	Ceiling	Not Found	Not Applicable	Not Applicable	Not Applicable	NI	NI				%	V0000	None	
	Walls	N/A	Drywall	Not Applicable	Not Applicable	B	Y	100			%	V0013	None	
	Structure	Deck	Concrete(poured)	Not Applicable	Not Applicable	NI	NI				%	V0000	None	
	Piping	Domestic Hot Water	Parging Cement	Fitting	Canvas	C	Y	5	(7)		EA	V0001	Confirmed Asbestos	Friable
	Piping	Heating Water Supply	Parging Cement	Fitting	Canvas	C	Y	5	(7)		EA	V0001	Confirmed Asbestos	Friable
	Piping	All	Fibreglass	Straight	Canvas	C	N				%	V0000	None	
	Duct	Supply Air	Not Insulated	Not Applicable	Not Applicable	NI	NI				%	V0000	None	
	Mechanical equipment	Radiator	Not Insulated	Not Applicable	Not Applicable	NI	NI				%	V0000	None	
	Other	Not Found	Not Applicable	Not Applicable	Not Applicable	NI	NI				%	V0000	None	
<b>Note:</b> Around 60% of pipe fitting are fibreglass insulation.														
<b>Building #:</b> 1 <b>Building Name:</b> FINCH HOSPITAL - MAIN BUILDING <b>Surveyor:</b> Brennan Ficko <b>Survey Date:</b> 2006-03-27														
<b>Reassessment Date:</b> 2024-11-26 <b>Reassessment Comments:</b> <b>Reassessment Surveyor:</b> Mohid Aslam														

Location #: 38 Location Name: RECEIVING CLERK Floor: B Room Prefix: Room Number: 1J91 Room Suffix: Square Feet: 75																
Observ.#	System	Component	Material	Item	Covering	Access	Visible	Condition, Quantity & Action				Units	Sample	Hazard	Friability	
								Good	Fair	Poor						
	Floor	N/A	Vinyl tiles	Not Applicable	Not Applicable	A	Y	75				%	S0032	None		
	Floor		Mastic	Base	Vinyl tiles	D	N	75	(7)			SF	V9500	Presumed Asbestos	Non-Friable	
	Ceiling	AT-001 - SMALL PINHOLE & FISSURE	Lay-in tiles	Surface	Not Applicable	C	Y	75				SF	V0003	None		
	Walls	N/A	Masonry	Not Applicable	Not Applicable	NI	NI					%	V0000	None		
	Structure	Deck	Concrete(poured)	Not Applicable	Not Applicable	NI	NI					%	V0000	None		
	Piping	Heating Water Supply	Abated Material	Fitting	Canvas	C	N					EA	V0001	[None]		
	Piping	All	Fibreglass	Straight	Canvas	C	N					%	V0000	None		
	Duct	Supply Air	Fibreglass	Surface	Canvas	C	N					%	V0000	None		
	Mechanical equipment	Not Found	Not Applicable	Not Applicable	Not Applicable	NI	NI					%	V0000	None		
	Other	Not Found	Not Applicable	Not Applicable	Not Applicable	NI	NI					%	V0000	None		
Note:																
Building #: 1 Building Name: FINCH HOSPITAL - MAIN BUILDING Surveyor: Brennan Ficko Survey Date: 2006-03-27																
Reassessment Date: 2024-11-26 Reassessment Comments: Reassessment Surveyor: Mohid Aslam																
Location #: 39 Location Name: NITROUS OXIDE STORAGE Floor: B Room Prefix: Room Number: 1J92 Room Suffix: Square Feet: 80																
Observ.#	System	Component	Material	Item	Covering	Access	Visible	Condition, Quantity & Action				Units	Sample	Hazard	Friability	
								Good	Fair	Poor						
	Floor		Concrete(poured)											None		
	Ceiling		None Found											None		
	Walls		Concrete(poured)											None		
	Structure	Deck	Concrete(poured)											None		
	Piping two	Drain	Not Insulated											None		
	Piping three		Not Insulated											None		
	Piping one	Domestic Water (Hot & Cold)	Fibreglass	Straight		C	Y	100				%	V0000	None		
	Piping one	Domestic Water (Hot & Cold)	Parging Cement	Elbow		C	Y	2				EA	V0000	None		
	Duct	Supply Air	Fibreglass											None		
	Mechanical equipment		None Found											None		
	Other		None Found											None		
Note:NAR																
Building #: 1 Building Name: FINCH HOSPITAL - MAIN BUILDING Surveyor: Brennan Ficko Survey Date: 2006-03-27																
Reassessment Date: 2024-11-26 Reassessment Comments: Reassessment Surveyor: Mohid Aslam																
Location #: 40 Location Name: FLAMMABLE STORAGE Floor: B Room Prefix: Room Number: 1J93 Room Suffix: Square Feet: 80																
Observ.#	System	Component	Material	Item	Covering	Access	Visible	Condition, Quantity & Action				Units	Sample	Hazard	Friability	
								Good	Fair	Poor						
	Floor		Concrete(poured)											None		
	Ceiling		None Found											None		
	Walls		Concrete(poured)											None		
	Structure	Deck	Concrete(poured)											None		
	Piping		None Found											None		
	Duct		None Found											None		
	Mechanical equipment		None Found											None		
	Other		None Found											None		
Note:																

Building #: 1 Building Name: FINCH HOSPITAL - MAIN BUILDING Surveyor: Brennan Ficko Survey Date: 2006-03-27															
Reassessment Date: 2024-11-26 Reassessment Comments: Reassessment Surveyor: Mohid Aslam															
Location #: 41 Location Name: BULK STORES Floor: B Room Prefix: Room Number: 1L91 Room Suffix: Square Feet: 2000															
Observ.#	System	Component	Material	Item	Covering	Access	Visible	Condition, Quantity & Action				Units	Sample	Hazard	Friability
								Good	Fair	Poor					
	Floor	N/A	Concrete(poured)	Not Applicable	Not Applicable	NI	NI					%	V0000	None	
	Ceiling	Not Found	Not Applicable	Not Applicable	Not Applicable	NI	NI					%	V0000	None	
	Walls	N/A	Drywall	Not Applicable	Not Applicable	A	Y	100				%	V0013	None	
	Structure	Deck	Concrete(poured)	Not Applicable	Not Applicable	NI	NI					%	V0000	None	
	Piping	Domestic Water (Hot & Cold)	Parging Cement	Fitting	Canvas	C	Y	10	(7)			EA	V0001	Confirmed Asbestos	Friable
	Piping	Domestic Hot Water	Parging Cement	Fitting	Canvas	C	Y	10	(7)			EA	V0001	Confirmed Asbestos	Friable
	Piping	Domestic Cold Water	Parging Cement	Fitting	Canvas	C	Y	10	(7)			EA	V0001	Confirmed Asbestos	Friable
	Piping	Heating Water Return	Parging Cement	Fitting	Canvas	C	Y	20	(7)			EA	V0001	Confirmed Asbestos	Friable
	Piping	Sanitary Drain	Parging Cement	Fitting	Canvas	C	Y	10	(7)			EA	V0001	Confirmed Asbestos	Friable
	Piping	All	Fibreglass	Straight	Canvas	C	Y					%	V0000	None	
	Duct	Supply Air	Not Insulated	Not Applicable	Not Applicable	NI	NI					%	V0000	None	
	Mechanical equipment	Fan Unit	Not Insulated	Not Applicable	Not Applicable	NI	NI					%	V0000	None	
	Other	Not Found	Not Applicable	Not Applicable	Not Applicable	NI	NI					%	V0000	None	
Note: 2 new lines of fibreglass with fibreglass fittings.															
Building #: 1 Building Name: FINCH HOSPITAL - MAIN BUILDING Surveyor: Brennan Ficko Survey Date: 2006-03-27															
Reassessment Date: 2024-11-26 Reassessment Comments: Reassessment Surveyor: Mohid Aslam															
Location #: 42 Location Name: BULK STORES Floor: B Room Prefix: Room Number: 1M81 Room Suffix: Square Feet: 800															
Observ.#	System	Component	Material	Item	Covering	Access	Visible	Condition, Quantity & Action				Units	Sample	Hazard	Friability
								Good	Fair	Poor					
	Floor	N/A	Concrete(poured)	Not Applicable	Not Applicable	NI	NI					%	V0000	None	
	Ceiling	Not Found	Not Applicable	Not Applicable	Not Applicable	NI	NI					%	V0000	None	
	Walls	N/A	Drywall	Not Applicable	Not Applicable	A	Y	100				%	V0013	None	
	Structure	Deck	Concrete(poured)	Not Applicable	Not Applicable	A	Y	100				%	V0000	None	
	Piping	Domestic Hot Water	Parging Cement	Fitting	Canvas	C	Y	2	(7)			EA	V0001	Confirmed Asbestos	Friable
	Piping	Heating Water Return	Parging Cement	Fitting	Canvas	C	Y	2	(7)			EA	V0001	Confirmed Asbestos	Friable
	Piping	Domestic Cold Water	Parging Cement	Fitting	Canvas	C	Y	2	(7)			EA	V0001	Confirmed Asbestos	Friable
	Piping	All	Fibreglass	Straight	Canvas	C	N	4				%	V0000	None	
	Piping	Heating Water Supply	Parging Cement	Fitting	Canvas	C	Y	2	(7)			EA	V0001	Confirmed Asbestos	Friable
	Duct	Supply Air	Not Insulated	Not Applicable	Not Applicable	NI	NI					%	V0000	None	
	Mechanical equipment	Not Found	Not Applicable	Not Applicable	Not Applicable	NI	NI					%	V0000	None	
	Other	Not Found	Not Applicable	Not Applicable	Not Applicable	NI	NI					%	V0000	None	
Note: 8 Fittings were replaced with fibreglass insulation.															
Building #: 1 Building Name: FINCH HOSPITAL - MAIN BUILDING Surveyor: Brennan Ficko Survey Date: 2006-03-27															
Reassessment Date: 2024-11-26 Reassessment Comments: Reassessment Surveyor: Mohid Aslam															
Location #: 43 Location Name: HOUSE KEEPING CORRIDOR Floor: B Room Prefix: Room Number: 1L72 Room Suffix: Square Feet: 200															
Observ.#	System	Component	Material	Item	Covering	Access	Visible	Condition, Quantity & Action				Units	Sample	Hazard	Friability
								Good	Fair	Poor					
	Floor	N/A	Vinyl tiles	Surface	Not Applicable	A	Y	200				SF	S0032	None	

		Floor		Mastic	Base	Vinyl tiles	D	N	200	(7)					SF	V9500	Presumed Asbestos	Non-Friable
		Ceiling	Not Found	Not Applicable	Not Applicable	Not Applicable	NI	NI							%	V0000	None	
		Walls	N/A	Drywall	Surface	Paint	A	Y	100						%	V0013	None	
		Structure	Deck	Concrete(poured)	Not Applicable	Not Applicable	NI	NI							%	V0000	None	
		Piping	All	Fibreglass	Straight	Canvas	C	N							%	V0000	None	
		Duct	Supply Air	Fibreglass	Surface	Canvas	C	Y							%	V0000	None	
		Mechanical equipment	Not Found	Not Applicable	Not Applicable	Not Applicable	NI	NI							%	V0000	None	
		Other	Not Found	Not Applicable	Not Applicable	Not Applicable	NI	NI							%	V0000	None	
<b>Note:</b>																		
<b>Building #:</b> 1 <b>Building Name:</b> FINCH HOSPITAL - MAIN BUILDING <b>Surveyor:</b> Brennan Ficko <b>Survey Date:</b> 2006-03-27																		
<b>Reassessment Date:</b> 2024-11-26 <b>Reassessment Comments:</b> <b>Reassessment Surveyor:</b> Mohid Aslam																		
<b>Location #:</b> 44 <b>Location Name:</b> HOUSEKEEPING VESTIBULE <b>Floor:</b> B <b>Room Prefix:</b> <b>Room Number:</b> 1M71 <b>Room Suffix:</b> <b>Square Feet:</b> 50																		
<b>Observ.#</b>	<b>System</b>	<b>Component</b>	<b>Material</b>	<b>Item</b>	<b>Covering</b>	<b>Access</b>	<b>Visible</b>	<b>Condition, Quantity &amp; Action</b>				<b>Units</b>	<b>Sample</b>	<b>Hazard</b>	<b>Friability</b>			
								<b>Good</b>	<b>Fair</b>	<b>Poor</b>								
	Floor	N/A	Vinyl tiles	Surface	Not Applicable	A	Y	50				SF	S0032	None				
	Floor		Mastic	Base	Vinyl tiles	D	Y	50	(7)			SF	V9500	Presumed Asbestos	Non-Friable			
	Ceiling	Not Found	Not Applicable	Not Applicable	Not Applicable	NI	NI					%	V0000	None				
	Walls	N/A	Masonry	Not Applicable	Not Applicable	NI	NI					%	V0000	None				
	Structure	Deck	Concrete(poured)	Not Applicable	Not Applicable	NI	NI					%	V0000	None				
	Piping	Chilled Water Supply	Fibreglass	ALL	Not Applicable	A	Y	100				%	V0000	None				
	Duct	N/A	Not Insulated	Not Applicable	Not Applicable	NI	NI					%	V0000	None				
	Mechanical equipment	Not Found	Not Applicable	Not Applicable	Not Applicable	NI	NI					%	V0000	None				
	Other	Not Found	Not Applicable	Not Applicable	Not Applicable	NI	NI					%	V0000	None				
<b>Note:</b>																		
<b>Building #:</b> 1 <b>Building Name:</b> FINCH HOSPITAL - MAIN BUILDING <b>Surveyor:</b> Brennan Ficko <b>Survey Date:</b> 2006-03-27																		
<b>Reassessment Date:</b> 2024-11-26 <b>Reassessment Comments:</b> <b>Reassessment Surveyor:</b> Mohid Aslam																		
<b>Location #:</b> 45 <b>Location Name:</b> HOUSEKEEPING OFFICE <b>Floor:</b> B <b>Room Prefix:</b> <b>Room Number:</b> 1M71 <b>Room Suffix:</b> <b>Square Feet:</b> 100																		
<b>Observ.#</b>	<b>System</b>	<b>Component</b>	<b>Material</b>	<b>Item</b>	<b>Covering</b>	<b>Access</b>	<b>Visible</b>	<b>Condition, Quantity &amp; Action</b>				<b>Units</b>	<b>Sample</b>	<b>Hazard</b>	<b>Friability</b>			
								<b>Good</b>	<b>Fair</b>	<b>Poor</b>								
	Floor	N/A	Carpet	Not Applicable	Not Applicable	NI	NI	100	(?)			%	V0000	None				
	Ceiling	AT-001 - SMALL PINHOLE & FISSURE	Lay-in tiles	Surface	Not Applicable	C	Y	100				SF	V0003	None				
	Walls	N/A	Drywall	Surface	Paint	A	Y	100				%	V0013	None				
	Structure	Deck	Concrete(poured)	Not Applicable	Not Applicable	NI	N					%	V0000	None				
	Piping two	Unidentified Pipe	Parging Cement	Fitting	Canvas	C	N	3	(7)			EA	V0001	Confirmed Asbestos	Friable			
	Piping	Domestic Cold Water	Parging Cement	Fitting	Canvas	C	N	13	(7)			EA	V0001	Confirmed Asbestos	Friable			
	Piping	All	Fibreglass	Straight	Canvas	C	N					%	V0000	None				
	Duct	Supply Air	Not Insulated	Not Applicable	Not Applicable	NI	NI					%	V0000	None				
	Mechanical equipment	Not Found	Not Applicable	Not Applicable	Not Applicable	NI	NI					%	V0000	None				
	Other	Not Found	Not Applicable	Not Applicable	Not Applicable	NI	NI					%	V0000	None				
<b>Note:</b>																		
<b>Building #:</b> 1 <b>Building Name:</b> FINCH HOSPITAL - MAIN BUILDING <b>Surveyor:</b> Brennan Ficko <b>Survey Date:</b> 2006-03-27																		
<b>Reassessment Date:</b> 2024-11-26 <b>Reassessment Comments:</b> <b>Reassessment Surveyor:</b> Mohid Aslam																		
<b>Location #:</b> 46 <b>Location Name:</b> HOUSEKEEPING STORAGE <b>Floor:</b> B <b>Room Prefix:</b> <b>Room Number:</b> 1M72 <b>Room Suffix:</b> <b>Square Feet:</b> 250																		
<b>Observ.#</b>	<b>System</b>	<b>Component</b>	<b>Material</b>	<b>Item</b>	<b>Covering</b>	<b>Access</b>	<b>Visible</b>	<b>Condition, Quantity &amp; Action</b>				<b>Units</b>	<b>Sample</b>	<b>Hazard</b>	<b>Friability</b>			

		Floor		Mastic	Base	Vinyl tiles	D	N	60	(7)					SF	V9500	Presumed Asbestos	Non-Friable
		Floor	N/A	Vinyl tiles	Not Applicable	Not Applicable	A	Y	60	(7)					SF	S0046	Confirmed Asbestos	Non-Friable
		Ceiling	Not Found	Not Applicable	Not Applicable	Not Applicable	NI	NI							%	V0000	None	
		Walls	N/A	Drywall	Surface	Paint	A	Y	100						%	V0013	None	
		Walls	N/A	Masonry	Not Applicable	Not Applicable	NI	NI	20						%	V0000	None	
		Structure	Deck	Concrete(poured)	Not Applicable	Not Applicable	NI	NI							%	V0000	None	
		Piping	Heating Water Return	Parging Cement	Fitting	Canvas	C	Y	2	(7)					EA	V0001	Confirmed Asbestos	Friable
		Piping	All	Fibreglass	Straight	Canvas	C	Y							%	V0000	None	
		Piping	Heating Water Supply	Parging Cement	Fitting	Canvas	C	Y	2	(7)					EA	V0001	Confirmed Asbestos	Friable
		Duct	Supply Air	Not Insulated	Not Applicable	Not Applicable	NI	NI							%	V0000	None	
		Mechanical equipment	Not Found	Not Applicable	Not Applicable	Not Applicable	NI	NI							%	V0000	None	
		Other	Not Found	Not Applicable	Not Applicable	Not Applicable	NI	NI							%	V0000	None	
<b>Note: 5 Fittings were replaced with fibreglass insulation.</b>																		
<b>Building #: 1 Building Name: FINCH HOSPITAL - MAIN BUILDING Surveyor: Brennan Ficko Survey Date: 2006-03-27</b>																		
<b>Reassessment Date: 2024-11-26 Reassessment Comments: Reassessment Surveyor: Mohid Aslam</b>																		
<b>Location #: 48 Location Name: STORES/STORAGE ROOM Floor: B Room Prefix: Room Number: 1L74 Room Suffix: Square Feet: 150</b>																		
Observ.#	System	Component	Material	Item	Covering	Access	Visible	Condition, Quantity & Action	Units	Sample	Hazard	Friability						
								Good Fair Poor										
		Floor	N/A	Concrete(poured)	Not Applicable	Not Applicable	NI	NI					%	V0000	None			
		Ceiling	Not Found	Not Applicable	Not Applicable	Not Applicable	NI	NI					%	V0000	None			
		Walls	N/A	Drywall	Surface	Paint	A	Y	100				%	V0013	None			
		Walls	N/A	Masonry	Not Applicable	Not Applicable	NI	NI					%	V0000	None			
		Structure	Deck	Concrete(poured)	Not Applicable	Not Applicable	NI	NI					%	V0000	None			
		Piping	Heating Water Return	Abated Material	Fitting	Canvas	C	Y					EA	V0000	[None]			
		Piping	All	Fibreglass	Straight	Canvas	C	Y					%	V0000	None			
		Piping	Heating Water Supply	Abated Material	Fitting	Canvas	C	Y					EA	V0000	[None]			
		Duct	Supply Air	Not Insulated	Not Applicable	Not Applicable	NI	NI					%	V0000	None			
		Mechanical equipment	Not Found	Not Applicable	Not Applicable	Not Applicable	NI	NI					%	V0000	None			
		Other	Not Found	Not Applicable	Not Applicable	Not Applicable	NI	NI					%	V0000	None			
<b>Note:</b>																		
<b>Building #: 1 Building Name: FINCH HOSPITAL - MAIN BUILDING Surveyor: Brennan Ficko Survey Date: 2006-03-27</b>																		
<b>Reassessment Date: 2024-11-26 Reassessment Comments: Reassessment Surveyor: Mohid Aslam</b>																		
<b>Location #: 49 Location Name: VASCULAR ACCESS TEAM Floor: B Room Prefix: Room Number: 1L74 Room Suffix: Square Feet: 500</b>																		
Observ.#	System	Component	Material	Item	Covering	Access	Visible	Condition, Quantity & Action	Units	Sample	Hazard	Friability						
								Good Fair Poor										
		Floor	N/A	Carpet	Not Applicable	Not Applicable	NI	NI					%	V0000	None			
		Floor	N/A	Vinyl sheet (flooring)	Not Applicable	Not Applicable	NI	NI					%	V0000	None			
		Floor		Mastic	Base	Vinyl tiles	D	N	500	(7)			SF	V9500	Presumed Asbestos	Non-Friable		
		Ceiling	N/A	Drywall	Surface	Not Applicable	A	Y	500				SF	V0013	None			
		Walls	N/A	Drywall	Surface	Paint	A	Y	100				%	V0013	None			
		Structure	Deck	Concrete(poured)	Not Applicable	Not Applicable	NI	NI					%	V0000	None			
		Piping	All	Fibreglass	Straight	Canvas	C	N					%	V0000	None			
		Duct	Supply Air	Fibreglass	Surface	Canvas	C	N					%	V0000	None			
		Mechanical equipment	Not Found	Not Applicable	Not Applicable	Not Applicable	NI	NI					%	V0000	None			

	Other	Not Found	Not Applicable	Not Applicable	Not Applicable	NI	NI									%	V0000	None		
<b>Note: Vinyl floor tile mastic may be present below carpet and/or vinyl sheet flooring.</b>																				
<b>Building #: 1 Building Name: FINCH HOSPITAL - MAIN BUILDING Surveyor: Brennan Ficko Survey Date: 2006-03-27</b>																				
<b>Reassessment Date: 2024-11-26 Reassessment Comments: Reassessment Surveyor: Mohid Aslam</b>																				
<b>Location #: 50 Location Name: CORRIDOR Floor: B Room Prefix: Room Number: 1J62 Room Suffix: Square Feet: 2000</b>																				
Observ.#	System	Component	Material	Item	Covering	Access	Visible	Condition, Quantity & Action						Units	Sample	Hazard	Friability			
								Good		Fair		Poor								
	Floor		Mastic	Base	Vinyl tiles	D	N	2000	(7)				SF	V9500	Presumed Asbestos	Non-Friable				
	Floor	N/A	Vinyl tiles	Not Applicable	Not Applicable	A	Y	2000					SF	V0043	None					
	Ceiling one	AT-002 - WIDTHWISE FISSURE	Lay-in tiles	Not Applicable	Not Applicable	C	Y	1000					SF	V0004	None					
	Ceiling two	AT-003 - LENGTHWISE FISSURE	Lay-in tiles	Not Applicable	Not Applicable	C	Y	1000					SF	V0005	None					
	Walls	N/A	Masonry	Not Applicable	Not Applicable	A	Y						%	V0000	None					
	Structure	Deck	Concrete(poured)	Not Applicable	Not Applicable	C	N						%	V0000	None					
	Duct two	Return Air	Not Insulated	Not Applicable	Not Applicable	C	N						%	V0000	None					
	Duct one	Supply Air	Fibreglass	Not Applicable	Not Applicable	C	N						%	V0000	None					
<b>Note: 2x4 White with Fissures</b>																				
<b>Building #: 1 Building Name: FINCH HOSPITAL - MAIN BUILDING Surveyor: Brennan Ficko Survey Date: 2006-03-27</b>																				
<b>Reassessment Date: 2024-11-26 Reassessment Comments: Reassessment Surveyor: Mohid Aslam</b>																				
<b>Location #: 51 Location Name: TELEPHONE ROOM Floor: B Room Prefix: Room Number: 1J64 Room Suffix: Square Feet: 200</b>																				
Observ.#	System	Component	Material	Item	Covering	Access	Visible	Condition, Quantity & Action						Units	Sample	Hazard	Friability			
								Good		Fair		Poor								
	Floor		Vinyl tiles			A	Y	180	(7)				SF	V0028	Confirmed Asbestos	Non-Friable				
	Floor		Vinyl tiles			A	Y	20	(7)				SF							
	Floor		Mastic	Base		D	N	200	(7)				SF	V9500	Presumed Asbestos	Non-Friable				
	Ceiling		Lay-in tiles			C	Y								None					
	Walls		Masonry												None					
	Structure	Deck	Concrete(poured)												None					
	Piping one	Domestic Water (Hot & Cold)	Fibreglass	ALL											None					
	Duct	Supply Air	Fibreglass												None					
	Mechanical equipment		None Found												None					
	Other		None Found												None					
<b>Note: VFT12X12 Green with white marks. CT 2x4 White with long fissures. Approximately 20 square feet of VFT in POOR condition due to water damage. POOR condition vinyl tiles was replaced with new vinyl tiles (2024).</b>																				
<b>Building #: 1 Building Name: FINCH HOSPITAL - MAIN BUILDING Surveyor: Brennan Ficko Survey Date: 2006-03-27</b>																				
<b>Reassessment Date: 2024-11-26 Reassessment Comments: Reassessment Surveyor: Mohid Aslam</b>																				
<b>Location #: 52 Location Name: PHOTOGRAPHY OFFICE Floor: B Room Prefix: Room Number: 1L63 Room Suffix: Square Feet: 200</b>																				
Observ.#	System	Component	Material	Item	Covering	Access	Visible	Condition, Quantity & Action						Units	Sample	Hazard	Friability			
								Good		Fair		Poor								
	Floor	N/A	Vinyl tiles	Not Applicable	Not Applicable	A	Y	200					SF	V0000	None					
	Floor		Mastic	Base	Vinyl tiles	D	N	200	(7)				SF	V9500	Presumed Asbestos	Non-Friable				
	Ceiling	N/A	Drywall	Not Applicable	Not Applicable	C	Y	100					%	V0013	None					
	Wall two	N/A	Masonry	Not Applicable	Not Applicable	A	Y	100					%	V0000	None					
	Wall one	N/A	Drywall	Not Applicable	Not Applicable	A	Y	100					%	V0013	None					
<b>Note: 12x12, Beige with black dots. NO ACCESS DURING 2022 AND 2024 REASSESSMENT</b>																				

Building #: 1 Building Name: FINCH HOSPITAL - MAIN BUILDING Surveyor: Brennan Ficko Survey Date: 2006-03-27																
Reassessment Date: 2024-11-26 Reassessment Comments: Reassessment Surveyor: Mohid Aslam																
Location #: 53 Location Name: PHOTOGRAPHY OFFICE Floor: B Room Prefix: Room Number: 1K61 Room Suffix: Square Feet: 300																
Observ.#	System	Component	Material	Item	Covering	Access	Visible	Condition, Quantity & Action				Units	Sample	Hazard	Friability	
								Good		Fair		Poor				
	Floor		Mastic	Base		D	N	300	(7)				SF	V9500	Presumed Asbestos	Non-Friable
	Floor	N/A	Vinyl sheet (flooring)	Not Applicable	Not Applicable	A	Y	300					SF	V0000	None	
	Ceiling	N/A	Drywall	Not Applicable	Not Applicable	C	Y	100					%	V0013	None	
	Walls	N/A	Masonry	Not Applicable	Not Applicable	A	Y	100					%	V0000	None	
	Structure	Deck	Concrete(poured)	Not Applicable	Not Applicable	C	L	100					%	V0000	None	
	Duct one	Supply Air	Fibreglass	Not Applicable	Foil Face	C	L	100					%	V0000	None	
	Duct two	Return Air	Not Insulated	Not Applicable	Not Applicable	C	L	100					%	V0000	None	
Note: Beige with black lines. Limited view above ceiling. NO ACCESS DURING 2024 REASSESSMENT.																
Building #: 1 Building Name: FINCH HOSPITAL - MAIN BUILDING Surveyor: Brennan Ficko Survey Date: 2006-03-27																
Reassessment Date: 2024-11-26 Reassessment Comments: Reassessment Surveyor: Mohid Aslam																
Location #: 54 Location Name: ELECTRICAL ROOM Floor: B Room Prefix: Room Number: 1J61 Room Suffix: Square Feet: 100																
Observ.#	System	Component	Material	Item	Covering	Access	Visible	Condition, Quantity & Action				Units	Sample	Hazard	Friability	
								Good		Fair		Poor				
	Floor	N/A	Concrete(poured)	Not Applicable	Not Applicable	NI	NI						%	V0000	None	
	Ceiling	Not Found	Not Applicable	Not Applicable	Not Applicable	NI	NI						%	V0000	None	
	Walls	N/A	Masonry	Not Applicable	Not Applicable	NI	NI						%	V0000	None	
	Structure	Deck	Concrete(poured)	Not Applicable	Not Applicable	NI	NI						%	V0000	None	
	Piping	All	Fibreglass	Straight	Not Applicable	NI	NI						%	V0000	None	
	Duct	Supply Air	Fibreglass	ALL		A	Y	100					%	V0000	None	
	Mechanical equipment		None Found			A	Y	100					%	V0000	None	
Note:																
Building #: 1 Building Name: FINCH HOSPITAL - MAIN BUILDING Surveyor: Brennan Ficko Survey Date: 2006-03-27																
Reassessment Date: 2024-11-26 Reassessment Comments: Reassessment Surveyor: Mohid Aslam																
Location #: 55 Location Name: DIETARY SECRETARY Floor: B Room Prefix: Room Number: 1M61 Room Suffix: Square Feet: 150																
Observ.#	System	Component	Material	Item	Covering	Access	Visible	Condition, Quantity & Action				Units	Sample	Hazard	Friability	
								Good		Fair		Poor				
	Floor	N/A	Vinyl tiles	Not Applicable	Not Applicable	A	Y						%	V0000	None	
	Floor		Mastic	Base	Vinyl tiles	D	N	150	(7)				SF	V9500	Presumed Asbestos	Non-Friable
	Ceiling	AT-001 - SMALL PINHOLE & FISSURE	Lay-in tiles	Surface	Not Applicable	C	Y	150					SF	V0003	None	
	Walls	N/A	Drywall	Surface	Paint	A	Y	100					%	V0013	None	
	Structure	Deck	Concrete(poured)	Not Applicable	Not Applicable	NI	NI						%	V0000	None	
	Piping	All	Fibreglass	Straight	Canvas	C	N						%	V0000	None	
	Duct	Supply Air	Fibreglass	Surface	Canvas	C	N						%	V0000	None	
	Mechanical equipment	Not Found	Not Applicable	Not Applicable	Not Applicable	NI	NI						%	V0000	None	
	Other	Not Found	Not Applicable	Not Applicable	Not Applicable	NI	NI						%	V0000	None	
Note: New vinyl floor tiles - observed 2021.																
Building #: 1 Building Name: FINCH HOSPITAL - MAIN BUILDING Surveyor: Brennan Ficko Survey Date: 2006-03-27																
Reassessment Date: 2024-11-26 Reassessment Comments: Reassessment Surveyor: Mohid Aslam																
Location #: 56 Location Name: DIETARY DIRECTOR Floor: B Room Prefix: Room Number: 1M62 Room Suffix: Square Feet: 150																
Observ.#	System	Component	Material	Item	Covering	Access	Visible	Condition, Quantity & Action				Units	Sample	Hazard	Friability	
								Good		Fair		Poor				

	Floor	N/A	Vinyl tiles	Not Applicable	Not Applicable	A	Y							%	V0000	None	
	Floor		Mastic	Base	Vinyl tiles	D	N	150	(7)					SF	V9500	Presumed Asbestos	Non-Friable
	Ceiling	AT-001 - SMALL PINHOLE & FISSURE	Lay-in tiles	Surface	Not Applicable	C	Y	150						SF	V0003	None	
	Walls	N/A	Drywall	Surface	Paint	A	Y	100						%	V0013	None	
	Structure	Deck	Concrete(poured)	Not Applicable	Not Applicable	NI	NI							%	V0000	None	
	Piping	Domestic Cold Water	Abated Material	Fitting	Canvas	C	N							EA	V0000	[None]	
	Piping	Heating Water Return	Abated Material	Fitting	Canvas	C	N							EA	V0000	[None]	
	Piping	Domestic Hot Water	Abated Material	Fitting	Canvas	C	N							EA	V0000	[None]	
	Piping	All	Fibreglass	Straight	Canvas	C	N							%	V0000	None	
	Piping	Heating Water Supply	Abated Material	Fitting	Canvas	C	N							EA	V	[None]	
	Duct	Supply Air	Fibreglass	Surface	Canvas	C	N							%	V0000	None	
	Mechanical equipment	Not Found	Not Applicable	Not Applicable	Not Applicable	NI	NI							%	V0000	None	
	Other	Not Found	Not Applicable	Not Applicable	Not Applicable	NI	NI							%	V0000	None	
<b>Note: New vinyl floor tiles - observed 2021.</b>																	
<b>Building #: 1 Building Name: FINCH HOSPITAL - MAIN BUILDING Surveyor: Brennan Ficko Survey Date: 2006-03-27</b>																	
<b>Reassessment Date: 2024-11-26 Reassessment Comments: Reassessment Surveyor: Mohid Aslam</b>																	
<b>Location #: 57 Location Name: EAST MECHANICAL ROOM Floor: B Room Prefix: Room Number: 1M21 Room Suffix: Square Feet: 2000</b>																	
Observ.#	System	Component	Material	Item	Covering	Access	Visible	Condition, Quantity & Action			Units	Sample	Hazard	Friability			
								Good		Fair	Poor						
	Floor	N/A	Concrete(poured)	Not Applicable	Not Applicable	NI	NI					%	V0000	None			
	Ceiling	Not Found	Not Applicable	Not Applicable	Not Applicable	NI	NI					%	V0000	None			
	Walls	N/A	Masonry	Not Applicable	Not Applicable	NI	NI					%	V0000	None			
	Structure	Deck	Concrete(poured)	Not Applicable	Not Applicable	NI	NI					%	V0000	None			
	Piping	Domestic Cold Water	Parging Cement	Fitting	Canvas	B	Y	8	(7)			EA	V0001	Confirmed Asbestos	Friable		
	Piping	Heating Water Return	Parging Cement	Fitting	Canvas	B	Y	35	(7)			EA	V0001	Confirmed Asbestos	Friable		
	Piping	Heating Water Supply	Parging Cement	Fitting	Canvas	B	Y	30	(7)			EA	V0001	Confirmed Asbestos	Friable		
	Piping	Domestic Cold Water	Parging Cement	Fitting	Canvas	C	Y	7	(7)			EA	V0001	Confirmed Asbestos	Friable		
	Piping	Condensate Return	Parging Cement	Fitting	Canvas	C	Y	60	(7)			EA	V0001	Confirmed Asbestos	Friable		
	Piping	Chilled Water Return	Parging Cement	Fitting	Canvas	C	Y	42	(7)			EA	V0001	Confirmed Asbestos	Friable		
	Piping	Chilled Water Supply	Parging Cement	Fitting	Canvas	C	Y	38	(7)			EA	V0001	Confirmed Asbestos	Friable		
	Piping	Low Pressure Steam	Parging Cement	Fitting	Canvas	C	Y	28	(7)			EA	V0001	Confirmed Asbestos	Friable		
	Piping	Heating Water Supply	Parging Cement	Fitting	Canvas	C	Y	55	(7)			EA	V0001	Confirmed Asbestos	Friable		
	Piping	Chilled Water Supply	Parging Cement	Fitting	Canvas	B	Y	25	(7)			EA	V0001	Confirmed Asbestos	Friable		
	Piping	Chilled Water Return	Parging Cement	Fitting	Canvas	B	Y	25	(7)			EA	V0001	Confirmed Asbestos	Friable		
	Piping	All	Fibreglass	Straight	Canvas	C	Y					%	V0000	None			
	Duct	Supply Air	Parging Cement	Surface	Canvas	B	Y	1000	(7)			SF	V0002	Confirmed Asbestos	Friable		
	Duct	Supply Air	Fibreglass	Surface	Parging Cement	B	Y					%	V0000	None			
	Mechanical equipment	Condensate Tank	Parging Cement	Surface	Canvas	B	Y	50	(7)			SF	V0001	Confirmed Asbestos	Friable		
	Mechanical one	Air Handling Unit	Fibreglass	Surface	Parging Cement	B	Y					%	V0000	None			
	Mechanical two	Air Handling Unit	Fibreglass	Base	Parging Cement	B	Y	1000				SF	V0000	None			
	Mechanical one	Air Handling Unit	Parging Cement	Surface	Canvas	B	Y	800	(7)			SF	V0002	Confirmed Asbestos	Friable		

	Mechanical two	Air Handling Unit	Parging Cement	Surface	Canvas	B	Y	1000	(7)					SF	V0002	Confirmed Asbestos	Friable
	Other	Not Found	Not Applicable	Not Applicable	Not Applicable	NI	NI							%	V0000	None	
<b>Note: Six (6) SF of FAIR parging cement located on Unit S3, canvas cracking at the bottom of unit. FAIR parging cement on Unit S3 was repaired (2024).</b>																	
<b>Building #: 1 Building Name: FINCH HOSPITAL - MAIN BUILDING Surveyor: Brennan Ficko Survey Date: 2006-03-27</b>																	
<b>Reassessment Date: 2024-11-26 Reassessment Comments: Reassessment Surveyor: Mohid Aslam</b>																	
<b>Location #: 58 Location Name: JANITORS ROOM Floor: B Room Prefix: Room Number: 1J51 Room Suffix: Square Feet: 30</b>																	
Observ.#	System	Component	Material	Item	Covering	Access	Visible	Condition, Quantity & Action				Units	Sample	Hazard	Friability		
								Good		Fair		Poor					
<b>Note: No Access during 2021 reassessment.</b>																	
<b>Building #: 1 Building Name: FINCH HOSPITAL - MAIN BUILDING Surveyor: Brennan Ficko Survey Date: 2006-03-27</b>																	
<b>Reassessment Date: 2024-11-26 Reassessment Comments: Reassessment Surveyor: Mohid Aslam</b>																	
<b>Location #: 59 Location Name: EAST STAIRS Floor: B Room Prefix: Room Number: 1L51 Room Suffix: Square Feet: 250</b>																	
Observ.#	System	Component	Material	Item	Covering	Access	Visible	Condition, Quantity & Action				Units	Sample	Hazard	Friability		
								Good		Fair		Poor					
	Floor	N/A	Vinyl tiles	Surface	Not Applicable	A	Y	250					SF	V0045	None		
	Floor		Mastic	Base	Vinyl tiles	D	N	250	(7)				SF	V9500	Presumed Asbestos	Non-Friable	
	Ceiling	Not Found	Not Applicable	Not Applicable	Not Applicable	NI	NI						%	V0000	None		
	Walls	N/A	Masonry	Not Applicable	Not Applicable	NI	NI						%	V0000	None		
	Structure	Deck	Steel	Not Applicable	Not Applicable	NI	NI						%	V0000	None		
	Piping	Not Found	Not Applicable	Not Applicable	Not Applicable	NI	NI						%	V0000	None		
	Mechanical equipment	Not Found	Not Applicable	Not Applicable	Not Applicable	NI	NI						%	V0000	None		
	Other	Not Found	Not Applicable	Not Applicable	Not Applicable	NI	NI						%	V0000	None		
<b>Note:</b>																	
<b>Building #: 1 Building Name: FINCH HOSPITAL - MAIN BUILDING Surveyor: Brennan Ficko Survey Date: 2006-03-27</b>																	
<b>Reassessment Date: 2024-11-26 Reassessment Comments: Reassessment Surveyor: Mohid Aslam</b>																	
<b>Location #: 60 Location Name: DIETICIANS OFFICE Floor: B Room Prefix: Room Number: 1L42 Room Suffix: Square Feet: 100</b>																	
Observ.#	System	Component	Material	Item	Covering	Access	Visible	Condition, Quantity & Action				Units	Sample	Hazard	Friability		
								Good		Fair		Poor					
	Floor	N/A	Vinyl tiles	Surface	Not Applicable	A	Y	100					SF	V0045	None		
	Floor		Mastic	Base	Vinyl tiles	D	N	100	(7)				SF	V9500	Presumed Asbestos	Non-Friable	
	Ceiling	AT-001 - SMALL PINHOLE & FISSURE	Lay-in tiles	Surface	Not Applicable	C	Y	100					SF	V0003	None		
	Walls	N/A	Drywall	Surface	Paint	A	Y	100					%	V0013	None		
	Structure	Deck	Concrete(poured)	Not Applicable	Not Applicable	NI	NI						%	V0000	None		
	Piping	All	Fibreglass	Straight	Canvas	C	N						%	V0000	None		
	Duct	Supply Air	Fibreglass	Surface	Canvas	C	N						%	V0000	None		
	Mechanical equipment	Not Found	Not Applicable	Not Applicable	Not Applicable	NI	NI						%	V0000	None		
	Other	Not Found	Not Applicable	Not Applicable	Not Applicable	NI	NI	7	(?)				%	V0000	None		
<b>Note:</b>																	
<b>Building #: 1 Building Name: FINCH HOSPITAL - MAIN BUILDING Surveyor: Brennan Ficko Survey Date: 2006-03-27</b>																	
<b>Reassessment Date: 2024-11-26 Reassessment Comments: Reassessment Surveyor: Mohid Aslam</b>																	
<b>Location #: 61 Location Name: DIETICIANS OFFICE Floor: B Room Prefix: Room Number: 1J41 Room Suffix: Square Feet: 200</b>																	
Observ.#	System	Component	Material	Item	Covering	Access	Visible	Condition, Quantity & Action				Units	Sample	Hazard	Friability		
								Good		Fair		Poor					
	Floor	N/A	Vinyl tiles	Surface	Not Applicable	A	Y	200					SF	V0045	None		





	Mechanical equipment		None Found																		None		
	Other		None Found																			None	
<b>Note:</b>																							
<b>Building #: 1 Building Name: FINCH HOSPITAL - MAIN BUILDING Surveyor: Brennan Ficko Survey Date: 2006-03-27</b>																							
<b>Reassessment Date: 2024-11-26 Reassessment Comments: Reassessment Surveyor: Mohid Aslam</b>																							
<b>Location #: 67 Location Name: KITCHEN Floor: B Room Prefix: Room Number: 1J31 Room Suffix: Square Feet: 1000</b>																							
Observ.#	System	Component	Material	Item	Covering	Access	Visible	Condition, Quantity & Action						Units	Sample	Hazard	Friability						
								Good		Fair		Poor											
	Floor	N/A	Concrete(poured)	Not Applicable	Not Applicable	NI	NI						%	V0000	None								
	Ceiling	N/A	Metal	Not Applicable	Not Applicable	NI	NI						%	V0000	None								
	Walls	N/A	Drywall	Surface	Paint	A	Y	100					%	V0013	None								
	Structure	Deck	Concrete(poured)	Not Applicable	Not Applicable	NI	NI						%	V0000	None								
	Piping	All	Fibreglass	Straight	Canvas	C	N						%	V0000	None								
	Duct	NI	Fibreglass	Surface	Canvas	C	N						%	V0000	None								
	Mechanical equipment	All	Not Insulated	Not Applicable	Not Applicable	NI	NI						%	V0000	None								
	Other	Not Found	Not Applicable	Not Applicable	Not Applicable	NI	NI						%	V0000	None								
<b>Note:</b>																							
<b>Building #: 1 Building Name: FINCH HOSPITAL - MAIN BUILDING Surveyor: Brennan Ficko Survey Date: 2006-03-27</b>																							
<b>Reassessment Date:2023-12-12 Reassessment Comments: Reassessment Surveyor: Mohid Aslam</b>																							
<b>Location #: 68 Location Name: DAIRY REFRIDGERATOR Floor: B Room Prefix: Room Number: 1M22 Room Suffix: Square Feet: 75</b>																							
Observ.#	System	Component	Material	Item	Covering	Access	Visible	Condition, Quantity & Action						Units	Sample	Hazard	Friability						
								Good		Fair		Poor											
	Floor	N/A	Concrete(poured)	Not Applicable	Not Applicable	NI	NI						%	V0000	None								
	Ceiling	N/A	Metal	Not Applicable	Not Applicable	NI	NI						%	V0000	None								
	Walls	N/A	Metal	Not Applicable	Not Applicable	NI	NI						%	V0000	None								
	Structure	Deck	Concrete(poured)			C	Y	100					%	V0000	None								
	Piping	Hot Water Heating	Fibreglass												None								
	Duct		None Found												None								
	Mechanical equipment		None Found												None								
	Other		None Found												None								
<b>Note:</b>																							
<b>Building #: 1 Building Name: FINCH HOSPITAL - MAIN BUILDING Surveyor: Brennan Ficko Survey Date: 2006-03-27</b>																							
<b>Reassessment Date: 2024-11-26 Reassessment Comments: Reassessment Surveyor: Mohid Aslam</b>																							
<b>Location #: 69 Location Name: VEGETABLE REFRIDGERATOR Floor: B Room Prefix: Room Number: 1M21 Room Suffix: Square Feet: 75</b>																							
Observ.#	System	Component	Material	Item	Covering	Access	Visible	Condition, Quantity & Action						Units	Sample	Hazard	Friability						
								Good		Fair		Poor											
	Floor	N/A	Concrete(poured)	Not Applicable	Not Applicable	NI	NI						%	V0000	None								
	Ceiling	N/A	Metal	Not Applicable	Not Applicable	NI	NI						%	V0000	None								
	Walls	N/A	Metal	Not Applicable	Not Applicable	NI	NI	5					%	V0000	None								
	Structure	Deck	Concrete(poured)			C	Y	100					%	V0000	None								
	Piping	Hot Water Heating	Fibreglass												None								
	Duct		None Found												None								
	Mechanical equipment		None Found												None								
	Other		None Found												None								
<b>Note:</b>																							
<b>Building #: 1 Building Name: FINCH HOSPITAL - MAIN BUILDING Surveyor: Brennan Ficko Survey Date: 2006-03-27</b>																							

Reassessment Date: 2024-11-26 Reassessment Comments: Reassessment Surveyor: Mohid Aslam														
Location #: 70 Location Name: DEEP FREEZE Floor: B Room Prefix: Room Number: 1M12 Room Suffix: Square Feet: 75														
Observ.#	System	Component	Material	Item	Covering	Access	Visible	Condition, Quantity & Action			Units	Sample	Hazard	Friability
								Good	Fair	Poor				
	Floor	N/A	Concrete(poured)	Not Applicable	Not Applicable	NI	NI				%	V0000	None	
	Ceiling	N/A	Metal	Not Applicable	Not Applicable	NI	NI				%	V0000	None	
	Walls	N/A	Metal	Not Applicable	Not Applicable	NI	NI				%	V0000	None	
	Structure	Deck	Concrete(poured)			C	Y	100			%	V0000	None	
	Piping	Hot Water Heating	Fibreglass										None	
	Duct		None Found										None	
	Mechanical equipment		None Found										None	
	Other		None Found										None	
Note:														
Building #: 1 Building Name: FINCH HOSPITAL - MAIN BUILDING Surveyor: Brennan Ficko Survey Date: 2006-03-27														
Reassessment Date: 2024-11-26 Reassessment Comments: Reassessment Surveyor: Mohid Aslam														
Location #: 71 Location Name: MEAT REFRIDGERATOR Floor: B Room Prefix: Room Number: 1M11 Room Suffix: Square Feet: 75														
Observ.#	System	Component	Material	Item	Covering	Access	Visible	Condition, Quantity & Action			Units	Sample	Hazard	Friability
								Good	Fair	Poor				
	Floor	N/A	Concrete(poured)	Not Applicable	Not Applicable	A	Y	100			%	V0000	None	
	Ceiling	N/A	Metal	Not Applicable	Not Applicable	C	Y	100			%	V0000	None	
	Walls	N/A	Metal	Not Applicable	Not Applicable	A	Y	100			%	V0000	None	
	Structure	Deck	Concrete(poured)			C	Y	100			%	V0000	None	
	Piping	Hot Water Heating	Fibreglass										None	
	Duct		None Found										None	
	Mechanical equipment		None Found										None	
	Other		None Found										None	
Note:														
Building #: 1 Building Name: FINCH HOSPITAL - MAIN BUILDING Surveyor: Brennan Ficko Survey Date: 2006-03-27														
Reassessment Date: 2024-11-26 Reassessment Comments: Reassessment Surveyor: Mohid Aslam														
Location #: 72 Location Name: STORAGE AREA OLD DISHWASHING AREA Floor: B Room Prefix: Room Number: 1K21 Room Suffix: Square Feet: 500														
Observ.#	System	Component	Material	Item	Covering	Access	Visible	Condition, Quantity & Action			Units	Sample	Hazard	Friability
								Good	Fair	Poor				
	Floor	N/A	Ceramic Tiles	Not Applicable	Not Applicable	A	Y	100			%	V0000	None	
	Ceiling	N/A	Metal	Not Applicable	Not Applicable	C	Y	2			%	V0000	None	
	Walls	N/A	Drywall	Surface	Paint	A	Y	100			%	V0013	None	
	Structure	Deck	Concrete(poured)	Not Applicable	Not Applicable	NI	NI				%	V0000	None	
	Piping	All	Fibreglass	Straight	Canvas	C	N				%	V0000	None	
	Duct	NI	Fibreglass	Surface	Canvas	C	N				%	V0000	None	
	Mechanical equipment	All	Not Insulated	Not Applicable	Not Applicable	NI	NI				%	V0000	None	
	Other	Not Found	Not Applicable	Not Applicable	Not Applicable	NI	NI				%	V0000	None	
Note:														
Building #: 1 Building Name: FINCH HOSPITAL - MAIN BUILDING Surveyor: Brennan Ficko Survey Date: 2006-03-27														
Reassessment Date: 2024-11-26 Reassessment Comments: Reassessment Surveyor: Mohid Aslam														
Location #: 73 Location Name: TRAY MAKEUP AREA Floor: B Room Prefix: Room Number: N/A Room Suffix: Square Feet: 1000														
Observ.#	System	Component	Material	Item	Covering	Access	Visible	Condition, Quantity & Action			Units	Sample	Hazard	Friability
								Good	Fair	Poor				
	Floor	N/A	Concrete(poured)	Not Applicable	Not Applicable	A	Y	100			%	V0000	None	

	Ceiling	N/A	Metal	Not Applicable	Not Applicable	C	Y	100						%	V0000	None	
	Walls	N/A	Drywall	Surface	Paint	A	Y	100						%	V0013	None	
	Structure	Deck	Concrete(poured)	Not Applicable	Not Applicable	C	Y	100						%	V0000	None	
	Piping	All	Fibreglass	Straight	Canvas	C	N							%	V0000	None	
	Duct	NI	Fibreglass	Surface	Canvas	C	N							%	V0000	None	
	Mechanical equipment	All	Not Insulated	Not Applicable	Not Applicable	NI	NI							%	V0000	None	
	Other	Not Found	Not Applicable	Not Applicable	Not Applicable	NI	NI							%	V0000	None	
<b>Note:</b>																	
<b>Building #: 1 Building Name: FINCH HOSPITAL - MAIN BUILDING Surveyor: Brennan Ficko Survey Date: 2006-03-27</b>																	
<b>Reassessment Date: 2024-11-26 Reassessment Comments: Reassessment Surveyor: Mohid Aslam</b>																	
<b>Location #: 74 Location Name: SERVERY Floor: B Room Prefix: Room Number: 1H31 Room Suffix: Square Feet: 700</b>																	
Observ.#	System	Component	Material	Item	Covering	Access	Visible	Condition, Quantity & Action			Units	Sample	Hazard	Friability			
								Good	Fair	Poor							
	Floor	N/A	Concrete(poured)	Surface	Not Applicable	A	Y	700				SF	V0000	None			
	Ceiling	AT-002 - WIDTHWISE FISSURE	Lay-in tiles	Surface	Not Applicable	C	Y	700				SF	V0004	None			
	Walls	N/A	Drywall	Surface	Paint	A	Y	100				%	V0013	None			
	Structure	Deck	Concrete(poured)	Not Applicable	Not Applicable	NI	NI					%	V0000	None			
	Piping	All	Fibreglass	Straight	Canvas	C	N					%	V0000	None			
	Duct	NI	Fibreglass	Surface	Canvas	C	N					%	V0000	None			
	Mechanical equipment	All	Not Insulated	Not Applicable	Not Applicable	NI	NI					%	V0000	None			
	Other	Not Found	Not Applicable	Not Applicable	Not Applicable	NI	NI	2				%	V0000	None			
<b>Note: No paper layer present in VSF.</b>																	
<b>Building #: 1 Building Name: FINCH HOSPITAL - MAIN BUILDING Surveyor: Brennan Ficko Survey Date: 2006-03-27</b>																	
<b>Reassessment Date: 2024-11-26 Reassessment Comments: Reassessment Surveyor: Mohid Aslam</b>																	
<b>Location #: 75 Location Name: DINING ROOM Floor: B Room Prefix: Room Number: 1H11 Room Suffix: Square Feet: 1200</b>																	
Observ.#	System	Component	Material	Item	Covering	Access	Visible	Condition, Quantity & Action			Units	Sample	Hazard	Friability			
								Good	Fair	Poor							
	Floor	N/A	Concrete(poured)	Not Applicable	Not Applicable	A	Y	1200				SF	V0000	None			
	Ceiling	AT-003 - LENGTHWISE FISSURE	Lay-in tiles	Surface	Not Applicable	A	Y	1200				SF	V0005	None			
	Walls	N/A	Drywall	Surface	Paint	A	Y	100				%	V0013	None			
	Structure	Deck	Concrete(poured)	Not Applicable	Not Applicable	NI	NI					%	V0000	None			
	Piping	All	Fibreglass	Straight	Canvas	C	N					%	V0000	None			
	Duct	NI	Fibreglass	Surface	Canvas	C	N					%	V0000	None			
	Mechanical equipment	All	Not Insulated	Not Applicable	Not Applicable	NI	NI					%	V0000	None			
	Other	Not Found	Not Applicable	Not Applicable	Not Applicable	NI	NI					%	V0000	None			
<b>Note: No paper layer present in VSF.</b>																	
<b>Building #: 1 Building Name: FINCH HOSPITAL - MAIN BUILDING Surveyor: Brennan Ficko Survey Date: 2006-03-27</b>																	
<b>Reassessment Date: 2024-11-26 Reassessment Comments: Reassessment Surveyor: Mohid Aslam</b>																	
<b>Location #: 76 Location Name: VENDING MACHINES/CORRIDOR Floor: B Room Prefix: Room Number: 1G32 Room Suffix: Square Feet: 100</b>																	
Observ.#	System	Component	Material	Item	Covering	Access	Visible	Condition, Quantity & Action			Units	Sample	Hazard	Friability			
								Good	Fair	Poor							
	Floor	N/A	Ceramic Tiles	Surface	Not Applicable	A	Y	200				SF	V0000	None			
	Ceiling	AT-002 - WIDTHWISE FISSURE	Linear Metal	Surface	Not Applicable	C	Y	200				SF	V0004	None			
	Walls	N/A	Drywall	Surface	Paint	A	Y	100				%	V0013	None			
	Structure	Deck	Concrete(poured)	Not Applicable	Not Applicable	NI	NI					%	V0000	None			



	Piping two	Domestic Water (Hot & Cold)	Not Insulated														None	
	Piping one	Hot Water Heating	Parging Cement	Elbow	Canvas	C	L	12	(7)					EA	V0001	Confirmed Asbestos	Friable	
	Piping one	Hot Water Heating	Fibreglass	Straight												None		
	Duct two	Return Air	Not Insulated													None		
	Duct one	Supply Air	Fibreglass													None		
	Mechanical equipment		None Found													None		
	Other		None Found													None		
<b>Note: 2x4 White small &amp; large holes.</b>																		
<b>Building #: 1 Building Name: FINCH HOSPITAL - MAIN BUILDING Surveyor: Brennan Ficko Survey Date: 2006-03-27</b>																		
<b>Reassessment Date: 2024-11-26 Reassessment Comments: Reassessment Surveyor: Mohid Aslam</b>																		
<b>Location #: 82 Location Name: DECONTAMINATION AREA Floor: B Room Prefix: Room Number: 1J62 Room Suffix: Square Feet: 1500</b>																		
Observ.#	System	Component	Material	Item	Covering	Access	Visible	Condition, Quantity & Action				Units	Sample	Hazard	Friability			
								Good	Fair	Poor								
	Floor	N/A	Concrete(poured)	Not Applicable	Not Applicable	A	Y	100				%	V0000	None				
	Ceiling	N/A	Drywall	Surface	Paint	C	Y	1500				SF	V0013	None				
	Walls	N/A	Masonry	Not Applicable	Not Applicable	A	Y	100				%	V0000	None				
	Structure	Deck	Concrete(poured)			C	N	100				%	V0000	None				
	Piping one	Domestic Water (Hot & Cold)	Not Insulated			C	N	100				%	V0000	None				
	Piping three	Steam Supply	Fibreglass			C	N	100				%	V0000	None				
	Piping two	Hot Water Heating	Fibreglass			C	N	100				%	V0000	None				
	Duct one	Supply Air	Fibreglass			C	N	100				%	V0000	None				
	Duct two	Return Air	Not Insulated			C	N	100				%	V0000	None				
	Mechanical equipment		None Found											None				
	Other		None Found											None				
<b>Note:</b>																		
<b>Building #: 1 Building Name: FINCH HOSPITAL - MAIN BUILDING Surveyor: Brennan Ficko Survey Date: 2006-03-27</b>																		
<b>Reassessment Date: 2024-11-26 Reassessment Comments: Reassessment Surveyor: Mohid Aslam</b>																		
<b>Location #: 83 Location Name: CART WASHING ROOM Floor: B Room Prefix: Room Number: 1J61 Room Suffix: Square Feet: 150</b>																		
Observ.#	System	Component	Material	Item	Covering	Access	Visible	Condition, Quantity & Action				Units	Sample	Hazard	Friability			
								Good	Fair	Poor								
	Floor	N/A	Concrete(poured)	Not Applicable	Not Applicable	A	Y	100				%	V0000	None				
	Ceiling	N/A	Drywall	Surface	Paint	C	Y	100				%	V0013	None				
	Walls	N/A	Masonry	Not Applicable	Not Applicable	A	Y	100				%	V0000	None				
	Structure		None Found											None				
	Piping		None Found											None				
	Duct		None Found											None				
	Mechanical equipment		None Found											None				
	Other		None Found											None				
<b>Note: No access above ceiling.</b>																		
<b>Building #: 1 Building Name: FINCH HOSPITAL - MAIN BUILDING Surveyor: Brennan Ficko Survey Date: 2006-03-27</b>																		
<b>Reassessment Date: 2024-11-26 Reassessment Comments: Reassessment Surveyor: Mohid Aslam</b>																		
<b>Location #: 84 Location Name: EQUIPMENT ROOM Floor: B Room Prefix: Room Number: 1J72 Room Suffix: Square Feet: 500</b>																		
Observ.#	System	Component	Material	Item	Covering	Access	Visible	Condition, Quantity & Action				Units	Sample	Hazard	Friability			
								Good	Fair	Poor								
	Floor	N/A	Concrete(poured)	Not Applicable	Not Applicable	NI	NI					%	V0000	None				

	Ceiling	N/A	Transite Cement Panel	Surface	Paint	C	Y	150	(7)					SF	V9000	Presumed Asbestos	Non-Friable
	Ceiling	N/A	Drywall	Surface	Paint	C	Y	100						%	V0013	None	
	Walls	N/A	Drywall	Surface	Paint	C	Y	100						%	V0013	None	
	Walls	N/A	Transite Cement Panel	Surface	Paint	C	Y	50	(7)					SF	V9000	Presumed Asbestos	Non-Friable
	Structure		None Found													None	
	Piping	Unidentified Pipe	Abated Material	Elbow	Canvas	C	Y							EA	V0001	[None]	
	Duct		None Found													None	
	Mechanical equipment		None Found													None	
	Other		None Found													None	
<b>Note: 1200 square feet of transite cement panels removed</b>																	
<b>Building #: 1 Building Name: FINCH HOSPITAL - MAIN BUILDING Surveyor: Brennan Ficko Survey Date: 2006-03-27</b>																	
<b>Reassessment Date: 2024-11-26 Reassessment Comments: Reassessment Surveyor: Mohid Aslam</b>																	
<b>Location #: 85 Location Name: STORE PACKAGING STORAGE AREA Floor: B Room Prefix: Room Number: 1J81 Room Suffix: Square Feet: 1000</b>																	
Observ.#	System	Component	Material	Item	Covering	Access	Visible	Condition, Quantity & Action				Units	Sample	Hazard	Friability		
								Good	Fair	Poor							
	Floor	N/A	Vinyl tiles	Surface	Not Applicable	A	Y	1000					SF	V0045	None		
	Floor		Mastic	Base	Vinyl tiles	D	N	1000	(7)				SF	V9500	Presumed Asbestos	Non-Friable	
	Ceiling	AT-003 - LENGTHWISE FISSURE	Lay-in tiles	Surface	Not Applicable	C	Y	1000					SF	V0005	None		
	Walls	N/A	Masonry	Not Applicable	Not Applicable	A	Y	50					%	V0000	None		
	Walls	N/A	Drywall	Surface	Paint	A	Y	150					%	V0013	None		
	Structure	Deck	Concrete(poured)	Not Applicable	Not Applicable	C	N	100					%	V0000	None		
	Piping	All	Fibreglass	Straight	Canvas	C	N	100					%	V0000	None		
	Duct	Supply Air	Fibreglass	Surface	Canvas	C	N	100					%	V0000	None		
	Mechanical equipment	All	Not Insulated	Not Applicable	Not Applicable	C	N	100					%	V0000	None		
	Other	Not Found	Not Applicable	(No Information)	Steel	NI	NI						%	V0000	None		
<b>Note: 12X12 Green with White Marks. Visually consistent with ACM tile viewed in other locations.</b>																	
<b>Building #: 1 Building Name: FINCH HOSPITAL - MAIN BUILDING Surveyor: Brennan Ficko Survey Date: 2006-03-27</b>																	
<b>Reassessment Date: 2024-11-26 Reassessment Comments: Reassessment Surveyor: Mohid Aslam</b>																	
<b>Location #: 86 Location Name: COMPRESSOR ROOM Floor: B Room Prefix: Room Number: 1J71 Room Suffix: Square Feet: 100</b>																	
Observ.#	System	Component	Material	Item	Covering	Access	Visible	Condition, Quantity & Action				Units	Sample	Hazard	Friability		
								Good	Fair	Poor							
	Floor	N/A	Concrete(poured)	Not Applicable	Not Applicable	A	Y	100					%	V0000	None		
	Ceiling	N/A	Drywall	Surface	Paint	C	Y	1500					SF	V0013	None		
	Walls	N/A	Masonry	Not Applicable	Not Applicable	A	Y	100					%	V0000	None		
	Structure	Deck	Concrete(poured)			C	N	100					%	V0000	None		
	Piping one	All	Not Insulated			A		100					%	V0000	None		
	Duct two	Return Air	Not Insulated													None	
	Duct one	Supply Air	Fibreglass													None	
	Mechanical equipment		None Found													None	
	Other		None Found													None	
<b>Note:</b>																	
<b>Building #: 1 Building Name: FINCH HOSPITAL - MAIN BUILDING Surveyor: Brennan Ficko Survey Date: 2006-03-27</b>																	
<b>Reassessment Date: 2024-11-26 Reassessment Comments: Reassessment Surveyor: Mohid Aslam</b>																	
<b>Location #: 87 Location Name: PROCESSED STORES Floor: B Room Prefix: Room Number: 1G71 Room Suffix: Square Feet: 2500</b>																	

Observ.#	System	Component	Material	Item	Covering	Access	Visible	Condition, Quantity & Action				Units	Sample	Hazard	Friability
								Good	Fair	Poor					
	Floor	N/A	Concrete(poured)	Surface	Not Applicable	A	Y	2500				SF	V0000	None	
	Ceiling	AT-002 - WIDTHWISE FISSURE	Lay-in tiles	Surface	Not Applicable	C	Y	2500				SF	V0004	None	
	Walls	N/A	Masonry	Not Applicable	Not Applicable	NI	NI					%	V0000	None	
	Walls	N/A	Drywall	Surface	Paint	A	Y	100				%	V0013	None	
	Structure	Deck	Concrete(poured)	Not Applicable	Not Applicable	NI	NI					%	V0000	None	
	Piping	All	Fibreglass	Straight	Canvas	C	N					%	V0000	None	
	Duct	Supply Air	Fibreglass	Surface	Canvas	C	N					%	V0000	None	
	Mechanical equipment	All	Not Insulated	Not Applicable	Not Applicable	NI	NI					%	V0000	None	
	Other	Not Found	Not Applicable	(No Information)	Steel	NI	NI					%	V0000	None	
<b>Note:</b>															
<b>Building #: 1 Building Name: FINCH HOSPITAL - MAIN BUILDING Surveyor: Brennan Ficko Survey Date: 2006-03-27</b>															
<b>Reassessment Date: 2024-11-26 Reassessment Comments: Reassessment Surveyor: Mohid Aslam</b>															
<b>Location #: 88 Location Name: DISPATCHER Floor: B Room Prefix: Room Number: 1F73 Room Suffix: Square Feet: 50</b>															
Observ.#	System	Component	Material	Item	Covering	Access	Visible	Condition, Quantity & Action				Units	Sample	Hazard	Friability
								Good	Fair	Poor					
	Floor	N/A	Vinyl tiles	Surface	Not Applicable	A	Y	50				SF	V0045	None	
	Floor		Mastic	Base	Vinyl tiles	D	N	50	(7)			SF	V9500	Presumed Asbestos	Non-Friable
	Ceiling	AT-003 - LENGTHWISE FISSURE	Lay-in tiles	Surface	Not Applicable	C	Y	50				SF	V0005	None	
	Walls	N/A	Masonry	Not Applicable	Not Applicable	A	Y	25				%	V0000	None	
	Walls	N/A	Drywall	Surface	Paint	A	Y	75				%	V0013	None	
	Structure	Deck	Concrete(poured)	Not Applicable	Not Applicable	NI	NI					%	V0000	None	
	Piping	All	Fibreglass	Straight	Canvas	C	N					%	V0000	None	
	Duct	Supply Air	Fibreglass	Surface	Canvas	C	N					%	V0000	None	
	Mechanical equipment	All	Not Insulated	Not Applicable	Not Applicable	NI	NI					%	V0000	None	
	Other	Not Found	Not Applicable	(No Information)	Steel	NI	NI					%	V0000	None	
<b>Note:</b>															
<b>Building #: 1 Building Name: FINCH HOSPITAL - MAIN BUILDING Surveyor: Brennan Ficko Survey Date: 2006-03-27</b>															
<b>Reassessment Date: 2024-11-26 Reassessment Comments: Reassessment Surveyor: Mohid Aslam</b>															
<b>Location #: 89 Location Name: OFFICE Floor: B Room Prefix: Room Number: 1F82 Room Suffix: Square Feet: 50</b>															
Observ.#	System	Component	Material	Item	Covering	Access	Visible	Condition, Quantity & Action				Units	Sample	Hazard	Friability
								Good	Fair	Poor					
	Floor	Not Found	Vinyl tiles	Surface	Not Applicable	A	Y	50				SF	V0045	None	
	Floor	Not Found	Mastic	Base	Vinyl tiles	D	N	50	(7)			SF	V9500	Presumed Asbestos	Non-Friable
	Floor		Terrazzo	Not Applicable	Not Applicable	A	Y	50				SF	V0000	None	
	Ceiling	AT-003 - LENGTHWISE FISSURE	Lay-in tiles	Surface	Not Applicable	C	Y	50				SF	V0005	None	
	Walls	N/A	Masonry	Not Applicable	Not Applicable	NI	NI	127				%	V0000	None	
	Walls	N/A	Drywall	Surface	Paint	A	Y	25				%	V0013	None	
	Structure	Deck	Concrete(poured)	Not Applicable	Not Applicable	C	N	100				%	V0000	None	
	Piping	All	Fibreglass	Straight	Canvas	C	N	100				%	V0000	None	
	Duct	Supply Air	Fibreglass	Surface	Canvas	C	N	100				%	V0000	None	
	Mechanical equipment	All	Not Insulated	Not Applicable	Not Applicable	NI	NI					%	V0000	None	
	Other	Not Found	Not Applicable	(No Information)	Steel	NI	NI					%	V0000	None	

Note: Vinyl tiles not observed during 2021 reassessment. Terrazzo flooring observed.															
<b>Building #: 1 Building Name: FINCH HOSPITAL - MAIN BUILDING Surveyor: Brennan Ficko Survey Date: 2006-03-27</b>															
<b>Reassessment Date: 2024-11-26 Reassessment Comments: Reassessment Surveyor: Mohid Aslam</b>															
<b>Location #: 90 Location Name: WASHROOM Floor: B Room Prefix: Room Number: 1F83 Room Suffix: Square Feet: 25</b>															
Observ.#	System	Component	Material	Item	Covering	Access	Visible	Condition, Quantity & Action				Units	Sample	Hazard	Friability
								Good	Fair	Poor					
	Floor	N/A	Terrazzo	Not Applicable	Not Applicable	A	Y	100				%	V0000	None	
	Ceiling	N/A	Drywall	Surface	Paint	C	Y	25				SF	V0013	None	
	Walls	N/A	Masonry	Surface	Paint	A	Y	100				%	V0000	None	
	Structure		None Found											None	
	Piping		None Found											None	
	Duct		None Found											None	
	Mechanical equipment		None Found											None	
	Other		None Found											None	
Note: No access above ceiling.															
<b>Building #: 1 Building Name: FINCH HOSPITAL - MAIN BUILDING Surveyor: Brennan Ficko Survey Date: 2006-03-27</b>															
<b>Reassessment Date: 2024-11-26 Reassessment Comments: Reassessment Surveyor: Mohid Aslam</b>															
<b>Location #: 91 Location Name: PASSENGER ELEVATOR LOBBY Floor: B Room Prefix: Room Number: 1G51 Room Suffix: Square Feet: 200</b>															
Observ.#	System	Component	Material	Item	Covering	Access	Visible	Condition, Quantity & Action				Units	Sample	Hazard	Friability
								Good	Fair	Poor					
	Floor	N/A	Vinyl tiles	Surface	Not Applicable	A	Y	200				SF	V0045	None	
	Floor		Mastic	Base	Vinyl tiles	D	N	200	(7)			SF	V9500	Presumed Asbestos	Non-Friable
	Ceiling	AT-003 - LENGTHWISE FISSURE	Lay-in tiles	Surface	Not Applicable	C	Y	200				SF	V0005	None	
	Walls	N/A	Drywall	Surface	Paint	A	Y	100				%	V0013	[None]	
	Structure	Deck	Concrete(poured)	Not Applicable	Not Applicable	C	N	100				%	V0000	None	
	Piping	All	Fibreglass	Straight	Canvas	C	N	100				%	V0000	None	
	Duct	Supply Air	Fibreglass	Surface	Canvas	C	N	100				%	V0000	None	
	Mechanical equipment	All	Not Insulated	Not Applicable	Not Applicable	C	N	100				%	V0000	None	
	Other	Not Found	Not Applicable	(No Information)	(No Information)	NI	NI					%	V0000	None	
Note: New Vinyl Tiles observed (2018). Mastic still presumed															
<b>Building #: 1 Building Name: FINCH HOSPITAL - MAIN BUILDING Surveyor: Brennan Ficko Survey Date: 2006-03-27</b>															
<b>Reassessment Date: 2024-11-26 Reassessment Comments: Reassessment Surveyor: Mohid Aslam</b>															
<b>Location #: 92 Location Name: CORRIDOR BY PHARMACY Floor: B Room Prefix: Room Number: 1F51 Room Suffix: Square Feet: 2000</b>															
Observ.#	System	Component	Material	Item	Covering	Access	Visible	Condition, Quantity & Action				Units	Sample	Hazard	Friability
								Good	Fair	Poor					
	Floor	N/A	Vinyl tiles	Surface	Not Applicable	A	Y	2000				SF	V0045	None	
	Floor		Mastic	Base	Vinyl tiles	D	N	2000	(7)			SF	V9500	Presumed Asbestos	Non-Friable
	Ceiling	ACOUSTIC TILE	Lay-in tiles	Not Applicable	Not Applicable	C	Y	100				%	V0015	None	
	Ceiling	AT-003 - LENGTHWISE FISSURE	Lay-in tiles	Surface	Not Applicable	C	Y	100				SF	V0005	None	
	Ceiling	AT-002 - WIDTHWISE FISSURE	Lay-in tiles	Surface	Not Applicable	C	Y	1800				SF	V0004	None	
	Walls	N/A	Plaster	Surface	Paint	A	Y	100				%	V0014	None	
	Structure	Deck	Concrete(poured)	Not Applicable	Not Applicable	C	N	100				%	V0000	None	
	Piping	All	Fibreglass	Straight	Canvas	C	N	100				%	V0000	None	

	Duct	Supply Air	Fibreglass	Surface	Canvas	C	N							%	V0000	None	
	Mechanical equipment	All	Not Insulated	Not Applicable	Not Applicable	C	N	100						%	V0000	None	
	Other	Not Found	Not Applicable	Not Applicable	Not Applicable	NI	NI							%	V0000	None	
<b>Note: New Vinyl Tiles observed (2018). Mastic still presumed</b>																	
<b>Building #: 1 Building Name: FINCH HOSPITAL - MAIN BUILDING Surveyor: Brennan Ficko Survey Date: 2006-03-27</b>																	
<b>Reassessment Date: 2024-11-26 Reassessment Comments: Reassessment Surveyor: Mohid Aslam</b>																	
<b>Location #: 93 Location Name: RECEPTION Floor: B Room Prefix: Room Number: 1F61 Room Suffix: Square Feet: 350</b>																	
Observ.#	System	Component	Material	Item	Covering	Access	Visible	Condition, Quantity & Action				Units	Sample	Hazard	Friability		
								Good	Fair	Poor							
	Floor	N/A	Vinyl tiles	Surface	Not Applicable	A	Y	350					SF	S0038	None		
	Floor		Mastic	Base	Vinyl tiles	D	N	350	(7)				SF	V9500	Presumed Asbestos	Non-Friable	
	Ceiling	AT-003 - LENGTHWISE FISSURE	Lay-in tiles	Surface	Not Applicable	C	Y	350					SF	V0005	None		
	Walls	N/A	Masonry	Not Applicable	Not Applicable	A	Y	25					%	V0000	None		
	Walls	N/A	Drywall	Surface	Paint	A	Y	75					%	V0013	[None]		
	Structure	Deck	Concrete(poured)	Not Applicable	Not Applicable	C	N	100					%	V0000	None		
	Piping	All	Fibreglass	Straight	Canvas	C	N	100					%	V0000	None		
	Duct	Supply Air	Fibreglass	Surface	Canvas	C	N	100					%	V0000	None		
	Mechanical equipment	All	Not Insulated	Not Applicable	Not Applicable	C	N	100					%	V0000	None		
	Other	Not Found	Not Applicable	Not Applicable	Not Applicable	NI	NI						%	V0000	None		
<b>Note:</b>																	
<b>Building #: 1 Building Name: FINCH HOSPITAL - MAIN BUILDING Surveyor: Brennan Ficko Survey Date: 2006-03-27</b>																	
<b>Reassessment Date: 2024-11-26 Reassessment Comments: Reassessment Surveyor: Mohid Aslam</b>																	
<b>Location #: 94 Location Name: LIBRARY Floor: B Room Prefix: Room Number: 1F63 Room Suffix: Square Feet: 150</b>																	
Observ.#	System	Component	Material	Item	Covering	Access	Visible	Condition, Quantity & Action				Units	Sample	Hazard	Friability		
								Good	Fair	Poor							
	Floor	N/A	Vinyl tiles	Surface	Not Applicable	A	Y	150					SF	V0038	None		
	Floor		Mastic	Base	Vinyl tiles	D	N	150	(7)				SF	V9500	Presumed Asbestos	Non-Friable	
	Ceiling	AT-003 - LENGTHWISE FISSURE	Lay-in tiles	Surface	Not Applicable	C	Y	150					SF	V0005	None		
	Walls	N/A	Masonry	Not Applicable	Not Applicable	A	Y	25					%	V0000	None		
	Walls	N/A	Drywall	Surface	Paint	A	Y	75					%	V0013	[None]		
	Structure	Deck	Concrete(poured)	Not Applicable	Not Applicable	C	N	100					%	V0000	None		
	Piping	All	Fibreglass	Straight	Canvas	C	N	100					%	V0000	None		
	Duct	Supply Air	Fibreglass	Surface	Canvas	C	N	100					%	V0000	None		
	Mechanical equipment	All	Not Insulated	Not Applicable	Not Applicable	C	N	100					%	V0000	None		
	Other	Not Found	Not Applicable	Not Applicable	Not Applicable	NI	NI						%	V0000	None		
<b>Note:</b>																	
<b>Building #: 1 Building Name: FINCH HOSPITAL - MAIN BUILDING Surveyor: Brennan Ficko Survey Date: 2006-03-27</b>																	
<b>Reassessment Date: 2024-11-26 Reassessment Comments: Reassessment Surveyor: Mohid Aslam</b>																	
<b>Location #: 95 Location Name: OFFICE Floor: B Room Prefix: Room Number: 1F62 Room Suffix: Square Feet: 75</b>																	
Observ.#	System	Component	Material	Item	Covering	Access	Visible	Condition, Quantity & Action				Units	Sample	Hazard	Friability		
								Good	Fair	Poor							
	Floor	N/A	Vinyl tiles	Surface	Paint	A	Y	75					%	V0038	None		
	Floor		Mastic	Base	Vinyl tiles	D	N	75	(7)				SF	V9500	Presumed Asbestos	Non-Friable	

	Ceiling	AT-001 - SMALL PINHOLE & FISSURE	Lay-in tiles	Surface	Not Applicable	C	Y	75							SF	V0003	None	
	Walls	N/A	Masonry	Not Applicable	Not Applicable	A	Y	25							%	V0000	None	
	Walls	N/A	Drywall	Surface	Paint	A	Y	75							%	V0013	[None]	
	Structure	Deck	Concrete(poured)	Not Applicable	Not Applicable	C	N	100							%	V0000	None	
	Piping	All	Fibreglass	Straight	Canvas	C	N	100							%	V0000	None	
	Duct	Supply Air	Fibreglass	Surface	Canvas	C	N	100							%	V0000	None	
	Mechanical equipment	All	Not Insulated	Not Applicable	Not Applicable	C	N	100							%	V0000	None	
	Other	Not Found	Not Applicable	Not Applicable	Not Applicable	NI	NI								%	V0000	None	
<b>Note:</b>																		
<b>Building #: 1 Building Name: FINCH HOSPITAL - MAIN BUILDING Surveyor: Brennan Ficko Survey Date: 2006-03-27</b>																		
<b>Reassessment Date: 2024-11-26 Reassessment Comments: Reassessment Surveyor: Mohid Aslam</b>																		
<b>Location #: 96 Location Name: NARCOTIC ROOM Floor: B Room Prefix: Room Number: 1F64 Room Suffix: Square Feet: 50</b>																		
Observ.#	System	Component	Material	Item	Covering	Access	Visible	Condition, Quantity & Action					Units	Sample	Hazard	Friability		
								Good		Fair		Poor						
	Floor	N/A	Vinyl tiles	Surface	Not Applicable	A	Y	50						SF	S0038	None		
	Floor		Mastic	Base	Vinyl tiles	D	N	50	(7)					SF	V9500	Presumed Asbestos	Non-Friable	
	Ceiling	AT-003 - LENGTHWISE FISSURE	Lay-in tiles	Surface	Not Applicable	C	Y	50						SF	V0005	None		
	Walls	N/A	Drywall	Surface	Paint	A	Y	100						%	V0013	[None]		
	Structure	Deck	Concrete(poured)	Not Applicable	Not Applicable	C	N	100						%	V0000	None		
	Piping	All	Fibreglass	Straight	Canvas	C	N	100						%	V0000	None		
	Duct	Supply Air	Fibreglass	Surface	Canvas	C	N	100						%	V0000	None		
	Mechanical equipment	All	Not Insulated	Not Applicable	Not Applicable	C	N	100						%	V0000	None		
	Other	Not Found	Not Applicable	Not Applicable	Not Applicable	NI	NI							%	V0000	None		
<b>Note:</b>																		
<b>Building #: 1 Building Name: FINCH HOSPITAL - MAIN BUILDING Surveyor: Brennan Ficko Survey Date: 2006-03-27</b>																		
<b>Reassessment Date: 2024-11-26 Reassessment Comments: Reassessment Surveyor: Mohid Aslam</b>																		
<b>Location #: 97 Location Name: STER. MANUF Floor: B Room Prefix: Room Number: 1F72 Room Suffix: Square Feet: 75</b>																		
Observ.#	System	Component	Material	Item	Covering	Access	Visible	Condition, Quantity & Action					Units	Sample	Hazard	Friability		
								Good		Fair		Poor						
	Floor	N/A	Concrete(poured)	Surface	Not Applicable	A	Y	2000						SF	V0039	None		
	Ceiling	AT-003 - LENGTHWISE FISSURE	Lay-in tiles	Surface	Not Applicable	C	Y	75						SF	V0005	None		
	Walls	N/A	Drywall	Surface	Paint	A	Y	100						%	V0013	[None]		
	Structure	Deck	Concrete(poured)	Not Applicable	Not Applicable	C	N	100						%	V0000	None		
	Piping	All	Fibreglass	Straight	Canvas	C	N	100						%	V0000	None		
	Duct	Supply Air	Fibreglass	Surface	Canvas	C	N	100						%	V0000	None		
	Mechanical equipment	All	Not Insulated	Not Applicable	Not Applicable	C	N	100						%	V0000	None		
	Other	Not Found	Not Applicable	Not Applicable	Not Applicable	NI	NI							%	V0000	None		
<b>Note:</b>																		
<b>Building #: 1 Building Name: FINCH HOSPITAL - MAIN BUILDING Surveyor: Brennan Ficko Survey Date: 2006-03-27</b>																		
<b>Reassessment Date: 2024-11-26 Reassessment Comments: Reassessment Surveyor: Mohid Aslam</b>																		
<b>Location #: 98 Location Name: PACKAGING &amp; STORES Floor: B Room Prefix: Room Number: 1F71 Room Suffix: Square Feet: 750</b>																		
Observ.#	System	Component	Material	Item	Covering	Access	Visible	Condition, Quantity & Action					Units	Sample	Hazard	Friability		
								Good		Fair		Poor						

	Floor	N/A	Vinyl tiles	Surface	Not Applicable	A	Y	750						SF	S0038	None	
	Floor	N/A	Vinyl tiles	Surface	Not Applicable	A	Y	150	(7)					SF	V0040	Confirmed Asbestos	Non-Friable
	Floor		Mastic	Base	Vinyl tiles	D	N	750	(7)					SF	V9500	Presumed Asbestos	Non-Friable
	Ceiling	AT-003 - LENGTHWISE FISSURE	Lay-in tiles	Surface	Not Applicable	C	Y	750						SF	V0005	None	
	Walls	N/A	Drywall	Surface	Paint	A	Y	100						%	V0013	[None]	
	Structure	Deck	Concrete(poured)	Not Applicable	Not Applicable	C	N	100						%	V0000	None	
	Piping	All	Fibreglass	Straight	Canvas	C	N	100						%	V0000	None	
	Duct	Supply Air	Fibreglass	Surface	Canvas	C	N	100						%	V0000	None	
	Mechanical equipment	All	Not Insulated	Not Applicable	Not Applicable	C	N	100						%	V0000	None	
	Other	Not Found	Not Applicable	Not Applicable	Not Applicable	NI	NI							%	V0000	None	
<b>Note: ACM VFT present below mobile bookkeeping shelves.</b>																	
<b>Building #: 1 Building Name: FINCH HOSPITAL - MAIN BUILDING Surveyor: Brennan Ficko Survey Date: 2006-03-27</b>																	
<b>Reassessment Date: 2024-11-26 Reassessment Comments: Reassessment Surveyor: Mohid Aslam</b>																	
<b>Location #: 99 Location Name: CORRIDOR Floor: B Room Prefix: Room Number: 1E63 Room Suffix: Square Feet: 2000</b>																	
Observ.#	System	Component	Material	Item	Covering	Access	Visible	Condition, Quantity & Action						Units	Sample	Hazard	Friability
								Good	Fair	Poor							
	Floor	N/A	Vinyl tiles	Surface	Not Applicable	A	Y	2000						SF	V0038	None	
	Floor		Mastic	Base	Vinyl tiles	D	N	2000	(7)					SF	V9500	Presumed Asbestos	Non-Friable
	Ceiling	AT-003 - LENGTHWISE FISSURE	Lay-in tiles	Surface	Not Applicable	C	Y	200						SF	V0005	None	
	Ceiling	AT-002 - WIDTHWISE FISSURE	Lay-in tiles	Surface	Not Applicable	C	Y	1800						SF	V0004	None	
	Walls	N/A	Masonry	Not Applicable	Not Applicable	A	Y	100						%	V0000	None	
	Structure	Deck	Concrete(poured)	Not Applicable	Not Applicable	C	N	100						%	V0000	None	
	Piping	All	Fibreglass	Straight	Canvas	C	N	100						%	V0000	None	
	Duct	Supply Air	Fibreglass	Surface	Canvas	C	N	100						%	V0000	None	
	Mechanical equipment	All	Not Insulated	Not Applicable	Not Applicable	C	N	100						%	V0000	None	
	Other	Not Found	Not Applicable	Not Applicable	Not Applicable	NI	NI							%	V0000	None	
<b>Note: New Vinyl Tiles observed (2018). Mastic still presumed</b>																	
<b>Building #: 1 Building Name: FINCH HOSPITAL - MAIN BUILDING Surveyor: Brennan Ficko Survey Date: 2006-03-27</b>																	
<b>Reassessment Date: 2024-11-26 Reassessment Comments: Reassessment Surveyor: Mohid Aslam</b>																	
<b>Location #: 100 Location Name: VOLUNTEER'S LOUNGE Floor: B Room Prefix: Room Number: 1D82 Room Suffix: Square Feet: 200</b>																	
Observ.#	System	Component	Material	Item	Covering	Access	Visible	Condition, Quantity & Action						Units	Sample	Hazard	Friability
								Good	Fair	Poor							
	Floor	N/A	Vinyl tiles	Surface	Not Applicable	A	Y	200							S0036	None	
	Floor		Mastic	Base	Vinyl tiles	D	N	200	(7)					SF	V9500	Presumed Asbestos	Non-Friable
	Ceiling	AT-003 - LENGTHWISE FISSURE	Lay-in tiles	Surface	Not Applicable	C	Y	200						SF	V0005	None	
	Walls	N/A	Drywall	Surface	Paint	A	Y	100						%	V0013	[None]	
	Structure	Deck	Concrete(poured)	Not Applicable	Not Applicable	C	N	100						%	V0000	None	
	Piping	All	Fibreglass	Straight	Canvas	C	N	100						%	V0000	None	
	Duct	Supply Air	Fibreglass	Surface	Canvas	C	N	100						%	V0000	None	
	Mechanical equipment	All	Not Insulated	Not Applicable	Not Applicable	C	N	100						%	V0000	None	
	Other	Not Found	Not Applicable	Not Applicable	Not Applicable	NI	NI							%	V0000	None	

Note:															
<b>Building #: 1 Building Name: FINCH HOSPITAL - MAIN BUILDING Surveyor: Brennan Ficko Survey Date: 2006-03-27</b>															
<b>Reassessment Date: 2024-11-26 Reassessment Comments: Reassessment Surveyor: Mohid Aslam</b>															
<b>Location #: 101 Location Name: OFFICE Floor: B Room Prefix: Room Number: 1D73 Room Suffix: Square Feet: 100</b>															
Observ.#	System	Component	Material	Item	Covering	Access	Visible	Condition, Quantity & Action				Units	Sample	Hazard	Friability
								Good		Fair	Poor				
	Floor	N/A	Vinyl tiles	Not Applicable	Not Applicable	A	Y	100				SF	V0037	None	
	Floor		Mastic	Base	Vinyl tiles	D	N	100	(7)			SF	V9500	Presumed Asbestos	Non-Friable
	Ceiling	AT-002 - WIDTHWISE FISSURE	Lay-in tiles	Surface	Not Applicable	C	Y	100				SF	V0004	None	
	Walls	N/A	Drywall	Surface	Paint	A	Y	100				%	V0013	[None]	
	Structure	Deck	Concrete(poured)	Not Applicable	Not Applicable	C	N	100				%	V0000	None	
	Piping	All	Fibreglass	Straight	Canvas	C	N	100				%	V0000	None	
	Duct	Supply Air	Fibreglass	Surface	Canvas	C	N	100				%	V0000	None	
	Mechanical equipment	All	Not Insulated	Not Applicable	Not Applicable	C	N	100				%	V0000	None	
	Other	Not Found	Not Applicable	Not Applicable	Not Applicable	NI	NI					%	V0000	None	
Note:															
<b>Building #: 1 Building Name: FINCH HOSPITAL - MAIN BUILDING Surveyor: Brennan Ficko Survey Date: 2006-03-27</b>															
<b>Reassessment Date: 2024-11-26 Reassessment Comments: Reassessment Surveyor: Mohid Aslam</b>															
<b>Location #: 102 Location Name: OFFICE Floor: B Room Prefix: Room Number: 1D72 Room Suffix: Square Feet: 200</b>															
Observ.#	System	Component	Material	Item	Covering	Access	Visible	Condition, Quantity & Action				Units	Sample	Hazard	Friability
								Good		Fair	Poor				
	Floor	N/A	Vinyl tiles	Not Applicable	Not Applicable	A	Y	200				SF	S0037	None	
	Floor		Mastic	Base	Vinyl tiles	D	N	200	(7)			SF	V9500	Presumed Asbestos	Non-Friable
	Ceiling	AT-003 - LENGTHWISE FISSURE	Lay-in tiles	Surface	Not Applicable	C	Y	20				SF	V0005	None	
	Ceiling	AT-002 - WIDTHWISE FISSURE	Lay-in tiles	Surface	Not Applicable	C	Y	180				SF	V0004	None	
	Walls	N/A	Drywall	Surface	Paint	A	Y	100				%	V0013	[None]	
	Structure	Deck	Concrete(poured)	Not Applicable	Not Applicable	C	N					%	V0000	None	
	Piping	All	Fibreglass	Straight	Canvas	C	N	100				%	V0000	None	
	Duct	Supply Air	Fibreglass	Surface	Canvas	C	N	100				%	V0000	None	
	Mechanical equipment	All	Not Insulated	Not Applicable	Not Applicable	C	N	100				%	V0000	None	
	Other	Not Found	Not Applicable	Not Applicable	Not Applicable	NI	NI					%	V0000	None	
Note:															
<b>Building #: 1 Building Name: FINCH HOSPITAL - MAIN BUILDING Surveyor: Brennan Ficko Survey Date: 2006-03-27</b>															
<b>Reassessment Date: 2024-11-26 Reassessment Comments: Reassessment Surveyor: Mohid Aslam</b>															
<b>Location #: 103 Location Name: VOLUNTEER LOCKERS Floor: B Room Prefix: Room Number: N/A Room Suffix: Square Feet: 2000</b>															
Observ.#	System	Component	Material	Item	Covering	Access	Visible	Condition, Quantity & Action				Units	Sample	Hazard	Friability
								Good		Fair	Poor				
	Floor		Mastic	Base	Vinyl tiles	D	N	2000	(7)			SF	V9500	Presumed Asbestos	Non-Friable
	Floor	N/A	Vinyl tiles	Surface	Not Applicable	A	Y	1500				SF	S0037	None	
	Floor Two		Vinyl tiles	Surface		A	Y	500				SF	V0045	None	
	Ceiling	AT-003 - LENGTHWISE FISSURE	Lay-in tiles	Surface	Not Applicable	C	Y	200				SF	V0005	None	
	Ceiling	AT-002 - WIDTHWISE FISSURE	Lay-in tiles	Surface	Not Applicable	C	Y	1800				SF	V0004	None	

	Walls	N/A	Drywall	Surface	Paint	A	Y	100						%	V0013	[None]	
	Structure	Deck	Concrete(poured)	Not Applicable	Not Applicable	C	N	100						%	V0000	None	
	Piping	All	Fibreglass	Straight	Canvas	C	N	100						%	V0000	None	
	Duct	Supply Air	Fibreglass	Surface	Canvas	C	N	100						%	V0000	None	
	Mechanical equipment	All	Not Insulated	Not Applicable	Not Applicable	C	N	100						%	V0000	None	
	Other	Not Found	Not Applicable	Not Applicable	Not Applicable	NI	NI							%	V0000	None	
<b>Note:</b>																	
<b>Building #: 1 Building Name: FINCH HOSPITAL - MAIN BUILDING Surveyor: Brennan Ficko Survey Date: 2006-03-27</b>																	
<b>Reassessment Date: 2024-11-26 Reassessment Comments: Reassessment Surveyor: Mohid Aslam</b>																	
<b>Location #: 104 Location Name: VOLUNTEER WASHROOM Floor: B Room Prefix: Room Number: 1D83 Room Suffix: Square Feet: 75</b>																	
Observ.#	System	Component	Material	Item	Covering	Access	Visible	Condition, Quantity & Action					Units	Sample	Hazard	Friability	
								Good	Fair	Poor							
	Floor	N/A	Terrazzo	Not Applicable	Not Applicable	A	Y	100					%	V0000	None		
	Ceiling	N/A	Drywall	Surface	Paint	C	Y	75				SF	V0013	None			
	Walls	N/A	Drywall	Surface	Paint	A	Y	100				%	V0013	None			
	Structure	Deck	Concrete(poured)												None		
	Piping three	Drain	Not Insulated												None		
	Piping two	Chilled Water Supply	Armaflex												None		
	Piping one	Domestic Water (Hot & Cold)	Fibreglass												None		
	Duct	Return Air	Not Insulated												None		
	Mechanical equipment		None Found												None		
	Other		None Found												None		
<b>Note:No access above ceiling.</b>																	
<b>Building #: 1 Building Name: FINCH HOSPITAL - MAIN BUILDING Surveyor: Brennan Ficko Survey Date: 2006-03-27</b>																	
<b>Reassessment Date: 2024-11-26 Reassessment Comments: Reassessment Surveyor: Mohid Aslam</b>																	
<b>Location #: 105 Location Name: CLASSROOM Floor: B Room Prefix: Room Number: 1D71 Room Suffix: Square Feet: 900</b>																	
Observ.#	System	Component	Material	Item	Covering	Access	Visible	Condition, Quantity & Action					Units	Sample	Hazard	Friability	
								Good	Fair	Poor							
	Floor	N/A	Vinyl tiles	Surface	Not Applicable	A	Y	900				SF	V0045	None			
	Floor		Mastic	Base	Vinyl tiles	D	N	900	(7)			SF	V9500	Presumed Asbestos	Non-Friable		
	Ceiling	AT-003 - LENGTHWISE FISSURE	Lay-in tiles	Surface	Not Applicable	C	Y	900				SF	V0005	None			
	Walls	N/A	Drywall	Surface	Paint	A	Y	100				%	V0013	None			
	Structure	Deck	Concrete(poured)	Not Applicable	Not Applicable	C	N	100				%	V0000	None			
	Piping	All	Fibreglass	Straight	Canvas	C	N	100				%	V0000	None			
	Duct	Supply Air	Fibreglass	Surface	Canvas	C	N	100				%	V0000	None			
	Mechanical equipment	All	Not Insulated	Not Applicable	Not Applicable	NI	NI					%	V0000	None			
	Other	Not Found	Not Applicable	Not Applicable	Not Applicable	NI	NI					%	V0000	None			
<b>Note:Dimple &amp; hole ceiling tile dated 12/18/06. 12X12 Green with White Marks. Visually consistent with ACM tile viewed in other locations.</b>																	
<b>Building #: 1 Building Name: FINCH HOSPITAL - MAIN BUILDING Surveyor: Brennan Ficko Survey Date: 2006-03-27</b>																	
<b>Reassessment Date: 2024-11-26 Reassessment Comments: Reassessment Surveyor: Mohid Aslam</b>																	
<b>Location #: 106 Location Name: INFECTION PREVENTION &amp; CONTROL Floor: B Room Prefix: Room Number: 1E72 Room Suffix: Square Feet: 100</b>																	
Observ.#	System	Component	Material	Item	Covering	Access	Visible	Condition, Quantity & Action					Units	Sample	Hazard	Friability	
								Good	Fair	Poor							
	Floor		Carpet												None		
	Ceiling		Plaster			A	Y	100				%	V0000	None			

	Walls		Plaster			A	Y	100						%	V0000	None	
	Structure		None Found													None	
	Piping		None Found													None	
	Duct		None Found													None	
	Mechanical equipment		None Found													None	
	Other		None Found													None	
<b>Note:</b>																	
<b>Building #:</b> 1 <b>Building Name:</b> FINCH HOSPITAL - MAIN BUILDING <b>Surveyor:</b> Brennan Ficko <b>Survey Date:</b> 2006-03-27																	
<b>Reassessment Date:</b> 2024-11-26 <b>Reassessment Comments:</b> <b>Reassessment Surveyor:</b> Mohid Aslam																	
<b>Location #:</b> 107 <b>Location Name:</b> ELECTRONIC STORAGE ROOM <b>Floor:</b> B <b>Room Prefix:</b> <b>Room Number:</b> 1E61 <b>Room Suffix:</b> <b>Square Feet:</b>																	
Observ.#	System	Component	Material	Item	Covering	Access	Visible	Condition, Quantity & Action				Units	Sample	Hazard	Friability		
								Good	Fair	Poor							
	Floor		Carpet												None		
	Ceiling		Plaster			A	Y	100			%	V0000	None				
	Walls		Plaster			A	Y	100			%	V0000	None				
	Structure		None Found											None			
	Piping		None Found											None			
	Duct		None Found											None			
	Mechanical equipment		None Found											None			
	Other		None Found											None			
<b>Note:</b>																	
<b>Building #:</b> 1 <b>Building Name:</b> FINCH HOSPITAL - MAIN BUILDING <b>Surveyor:</b> Brennan Ficko <b>Survey Date:</b> 2006-03-27																	
<b>Reassessment Date:</b> 2024-11-26 <b>Reassessment Comments:</b> <b>Reassessment Surveyor:</b> Mohid Aslam																	
<b>Location #:</b> 108 <b>Location Name:</b> STORAGE ROOM <b>Floor:</b> B <b>Room Prefix:</b> <b>Room Number:</b> 1E61 <b>Room Suffix:</b> <b>Square Feet:</b>																	
<b>No access to room</b>																	
<b>Note:</b> No access during 2021 reassessment.																	
<b>Building #:</b> 1 <b>Building Name:</b> FINCH HOSPITAL - MAIN BUILDING <b>Surveyor:</b> Brennan Ficko <b>Survey Date:</b> 2006-03-27																	
<b>Reassessment Date:</b> 2024-11-26 <b>Reassessment Comments:</b> <b>Reassessment Surveyor:</b> Mohid Aslam																	
<b>Location #:</b> 109 <b>Location Name:</b> SERVICE ELEVATOR LOBBY <b>Floor:</b> B <b>Room Prefix:</b> <b>Room Number:</b> 1E51 <b>Room Suffix:</b> <b>Square Feet:</b> 1000																	
Observ.#	System	Component	Material	Item	Covering	Access	Visible	Condition, Quantity & Action				Units	Sample	Hazard	Friability		
								Good	Fair	Poor							
	Floor	N/A	Vinyl tiles	Surface	Not Applicable	A	Y	1000			SF	V0045	None				
	Floor		Mastic	Base	Vinyl tiles	D	N	1000	(7)		SF	V9500	Presumed Asbestos	Non-Friable			
	Ceiling	AT-003 - LENGTHWISE FISSURE	Lay-in tiles	Surface	Not Applicable	C	Y	200			SF	V0005	None				
	Ceiling	AT-002 - WIDTHWISE FISSURE	Lay-in tiles	Surface	Not Applicable	C	Y	800			SF	V0004	None				
	Walls	N/A	Plaster	Surface	Paint	A	Y	100			%	V0014	None				
	Structure	Deck	Concrete(poured)	Not Applicable	Not Applicable	C	N	100			%	V0000	None				
	Piping	All	Fibreglass	ALL	Canvas	C	N	100			%	V0000	None				
	Duct	Supply Air	Fibreglass	Surface	Canvas	C	N	1000			%	V0000	None				
	Mechanical equipment	All	Not Insulated	Not Applicable	Not Applicable	A	Y	100			%	V0000	None				
	Other	Not Found	Not Applicable	Not Applicable	Not Applicable	NI	NI				%	V0000	None				
<b>Note:</b> New Vinyl Tiles observed (2018). Mastic still presumed																	
<b>Building #:</b> 1 <b>Building Name:</b> FINCH HOSPITAL - MAIN BUILDING <b>Surveyor:</b> Brennan Ficko <b>Survey Date:</b> 2006-03-27																	
<b>Reassessment Date:</b> 2024-11-26 <b>Reassessment Comments:</b> <b>Reassessment Surveyor:</b> Mohid Aslam																	

Location #: 110 Location Name: MEDICAL STORAGE Floor: B Room Prefix: Room Number: 1D51 Room Suffix: Square Feet: 500															
Observ.#	System	Component	Material	Item	Covering	Access	Visible	Condition, Quantity & Action				Units	Sample	Hazard	Friability
								Good	Fair	Poor					
	Floor	N/A	Vinyl tiles	Surface	Not Applicable	A	Y	500				SF	V0000	None	
	Floor		Mastic	Base	Vinyl tiles	D	N	500	(7)			SF	V9500	Presumed Asbestos	Non-Friable
	Ceiling	AT-005 - WIDTHWISE FISSURE	Lay-in tiles	Surface	Not Applicable	C	Y	500				SF	V0000	None	
	Piping	All	Fibreglass	Straight	Not Applicable	C	Y					%	V0000	None	
	Duct	Supply Air	Fibreglass	Surface	Not Applicable	C	N					%	V0000	None	
	Mechanical equipment	Not Found	Not Applicable	Not Applicable	Not Applicable	NI	NI					%	V0000	None	
	Other	Not Found	Not Applicable	Not Applicable	Not Applicable	NI	NI					%	V0000	None	
Note: 12X12 Green with White Marks. Visually consistent with ACM tile viewed in other locations.															
Building #: 1 Building Name: FINCH HOSPITAL - MAIN BUILDING Surveyor: Brennan Ficko Survey Date: 2006-03-27															
Reassessment Date: 2024-11-26 Reassessment Comments: Reassessment Surveyor: Mohid Aslam															
Location #: 111 Location Name: TELEPHONE ROOM Floor: B Room Prefix: Room Number: 1D52 Room Suffix: Square Feet: 300															
Observ.#	System	Component	Material	Item	Covering	Access	Visible	Condition, Quantity & Action				Units	Sample	Hazard	Friability
								Good	Fair	Poor					
	Floor	N/A	Concrete(poured)	Not Applicable	Not Applicable	NI	NI					%	V0000	None	
	Ceiling	AT-008 - AT-008 (WIDTHWISE FISSURE)	Not Applicable	Not Applicable	Not Applicable	C	Y	300				SF	V0011	None	
	Walls	N/A	Masonry	Not Applicable	Not Applicable	NI	NI					%	V0000	None	
	Structure	Deck	Concrete(poured)	Not Applicable	Not Applicable	NI	NI					%	V0000	None	
	Piping	All	Fibreglass	Not Applicable	Not Applicable	NI	NI					%	V0000	None	
	Duct	All	Not Insulated	Not Applicable	Not Applicable	NI	NI					%	V0000	None	
	Mechanical equipment	Not Found	Not Applicable	Not Applicable	Not Applicable	NI	NI					%	V0000	None	
	Other	Not Found	Not Applicable	Not Applicable	Not Applicable	NI	NI					%	V0000	None	
Note:															
Building #: 1 Building Name: FINCH HOSPITAL - MAIN BUILDING Surveyor: Brennan Ficko Survey Date: 2006-03-27															
Reassessment Date: 2024-11-26 Reassessment Comments: Reassessment Surveyor: Mohid Aslam															
Location #: 112 Location Name: MAIL ROOM Floor: B Room Prefix: Room Number: 1C51 Room Suffix: Square Feet: 200															
Observ.#	System	Component	Material	Item	Covering	Access	Visible	Condition, Quantity & Action				Units	Sample	Hazard	Friability
								Good	Fair	Poor					
	Floor		Concrete(poured)											None	
	Ceiling one		Plaster			C	Y	200				SF	V0014	None	
	Wall one		Masonry											None	
	Wall two		Plaster			A	Y	100				%	V0014	None	
	Structure	Deck	Concrete(poured)											None	
	Piping two	Hot Water Heating	Fibreglass											None	
	Piping one	Steam Supply	Fibreglass											None	
	Duct one	Supply Air	Fibreglass											None	
	Duct two	Return Air	Not Insulated											None	
	Mechanical equipment		None Found											None	
	Other		None Found											None	
Note:															
Building #: 1 Building Name: FINCH HOSPITAL - MAIN BUILDING Surveyor: Brennan Ficko Survey Date: 2006-03-27															
Reassessment Date: 2024-11-26 Reassessment Comments: Reassessment Surveyor: Mohid Aslam															
Location #: 113 Location Name: RESPIRATORY RECEPTION Floor: B Room Prefix: Room Number: 1C63 Room Suffix: Square Feet: 100															

Observ.#	System	Component	Material	Item	Covering	Access	Visible	Condition, Quantity & Action				Units	Sample	Hazard	Friability
								Good	Fair	Poor					
	Floor	N/A	Vinyl tiles	Surface	Not Applicable	A	Y	100				SF	V0045	None	
	Floor		Mastic	Base	Vinyl tiles	D	N	100	(7)			SF	V9500	Presumed Asbestos	Non-Friable
	Ceiling	AT-002 - WIDTHWISE FISSURE	Lay-in tiles	Surface	Not Applicable	C	Y	100				SF	V0004	None	
	Walls	N/A	Drywall	Surface	Paint	A	Y	100				%	V0013	None	
	Structure	Deck	Concrete(poured)	Not Applicable	Not Applicable	C	N	100				%	V0000	None	
	Piping	All	Fibreglass	Straight	Canvas	C	N	100				%	V0000	None	
	Duct	Supply Air	Fibreglass	Surface	Canvas	C	N	100				%	V0000	None	
	Mechanical equipment	All	Not Insulated	Not Applicable	Not Applicable	NI	NI					%	V0000	None	
	Other	Not Found	Not Applicable	Not Applicable	Not Applicable	NI	NI					%	V0000	None	
Note: 12X12 Green with White Marks. Visually consistent with ACM tile viewed in other locations.															
<b>Building #: 1 Building Name: FINCH HOSPITAL - MAIN BUILDING Surveyor: Brennan Ficko Survey Date: 2006-03-27</b>															
<b>Reassessment Date: 2024-11-26 Reassessment Comments: Reassessment Surveyor: Mohid Aslam</b>															
<b>Location #: 114 Location Name: OFFICE Floor: B Room Prefix: Room Number: 1C62 Room Suffix: Square Feet: 100</b>															
Observ.#	System	Component	Material	Item	Covering	Access	Visible	Condition, Quantity & Action				Units	Sample	Hazard	Friability
								Good	Fair	Poor					
	Floor	N/A	Vinyl tiles	Surface	Not Applicable	A	Y	100				SF	V0000	None	
	Floor		Mastic	Base	Vinyl tiles	D	N	100	(7)			SF	V9500	Presumed Asbestos	Non-Friable
	Ceiling	AT-002 - WIDTHWISE FISSURE	Lay-in tiles	Surface	Not Applicable	C	Y	100				SF	V0004	None	
	Walls	N/A	Drywall	Surface	Paint	A	Y	100				%	V0013	None	
	Structure	Deck	Concrete(poured)	Not Applicable	Not Applicable	NI	N					%	V0000	None	
	Piping	All	Fibreglass	Straight	Canvas	C	N					%	V0000	None	
	Duct	Supply Air	Fibreglass	Surface	Canvas	C	N					%	V0000	None	
	Mechanical equipment	All	Not Insulated	Not Applicable	Not Applicable	NI	NI					%	V0000	None	
	Other	Not Found	Not Applicable	Not Applicable	Not Applicable	NI	NI					%	V0000	None	
Note: 12X12 Green with White Marks. Visually consistent with ACM tile viewed in other locations.															
<b>Building #: 1 Building Name: FINCH HOSPITAL - MAIN BUILDING Surveyor: Brennan Ficko Survey Date: 2006-03-27</b>															
<b>Reassessment Date: 2024-11-26 Reassessment Comments: Reassessment Surveyor: Mohid Aslam</b>															
<b>Location #: 115 Location Name: RESPIRATORY LAB RECEPTION Floor: B Room Prefix: Room Number: 1C64 Room Suffix: Square Feet: 200</b>															
Observ.#	System	Component	Material	Item	Covering	Access	Visible	Condition, Quantity & Action				Units	Sample	Hazard	Friability
								Good	Fair	Poor					
	Floor	N/A	Vinyl tiles	Surface	Not Applicable	A	Y	200				SF	V0000	None	
	Floor		Mastic	Base	Vinyl tiles	D	N	200	(7)			SF	V9500	Presumed Asbestos	Non-Friable
	Ceiling	AT-002 - WIDTHWISE FISSURE	Lay-in tiles	Surface	Not Applicable	C	Y	200				SF	V0004	None	
	Walls	N/A	Drywall	Surface	Paint	A	Y	100				%	V0013	None	
	Structure	Deck	Concrete(poured)	Not Applicable	Not Applicable	NI	N					%	V0000	None	
	Piping	All	Fibreglass	Straight	Canvas	C	N					%	V0000	None	
	Duct	Supply Air	Fibreglass	Surface	Canvas	C	N					%	V0000	None	
	Mechanical equipment	All	Not Insulated	Not Applicable	Not Applicable	NI	NI					%	V0000	None	
	Other	Not Found	Not Applicable	Not Applicable	Not Applicable	NI	NI					%	V0000	None	
Note: 12X12 Green with White Marks. Visually consistent with ACM tile viewed in other locations.															
<b>Building #: 1 Building Name: FINCH HOSPITAL - MAIN BUILDING Surveyor: Brennan Ficko Survey Date: 2006-03-27</b>															
<b>Reassessment Date: 2024-11-26 Reassessment Comments: Reassessment Surveyor: Mohid Aslam</b>															

Location #: 116 Location Name: RESPIRATORY LAB Floor: B Room Prefix: Room Number: 1C71 Room Suffix: Square Feet: 300																
Observ.#	System	Component	Material	Item	Covering	Access	Visible	Condition, Quantity & Action				Units	Sample	Hazard	Friability	
								Good	Fair	Poor						
	Floor	N/A	Vinyl tiles	Surface	Not Applicable	A	Y	300	(7)			SF	S0040	Confirmed Asbestos	Non-Friable	
	Floor	N/A	Vinyl tiles	Surface	Not Applicable	A	Y									
	Floor		Mastic	Base	Vinyl tiles	D	N	300	(7)			SF	V9500	Presumed Asbestos	Non-Friable	
	Ceiling	AT-002 - WIDTHWISE FISSURE	Lay-in tiles	Surface	Not Applicable	C	Y	300				SF	V0004	None		
	Walls	N/A	Drywall	Surface	Paint	A	Y	100				%	V0013	None		
	Structure	Deck	Concrete(poured)	Not Applicable	Not Applicable	C	N	100				%	V0000	None		
	Piping	All	Fibreglass	Straight	Canvas	C	N					%	V0000	None		
	Duct	Supply Air	Fibreglass	Surface	Canvas	C	N	100				%	V0000	None		
	Mechanical equipment	All	Not Insulated	Not Applicable	Not Applicable	A	Y	100				%	V0000	None		
	Other	Not Found	Not Applicable	Not Applicable	Not Applicable	A	Y	100				%	V0000	None		
Note: VFT - 12X12 Green with white marks. Floor tiles not observed in 2024 reassessment. New tiles observed (2024).																
Building #: 1 Building Name: FINCH HOSPITAL - MAIN BUILDING Surveyor: Brennan Ficko Survey Date: 2006-03-27																
Reassessment Date: 2024-11-26 Reassessment Comments: Reassessment Surveyor: Mohid Aslam																
Location #: 117 Location Name: PFT LAB Floor: B Room Prefix: Room Number: 1C72 Room Suffix: Square Feet: 150																
Observ.#	System	Component	Material	Item	Covering	Access	Visible	Condition, Quantity & Action				Units	Sample	Hazard	Friability	
								Good	Fair	Poor						
	Floor	N/A	Vinyl tiles	Surface	Not Applicable	A	Y	150	(7)			SF	V0040	Confirmed Asbestos	Non-Friable	
	Floor	N/A	Vinyl tiles	Surface	Not Applicable	A	Y									
	Floor		Mastic	Base	Vinyl tiles	D	N	150	(7)			SF	V9500	Presumed Asbestos	Non-Friable	
	Ceiling	AT-002 - WIDTHWISE FISSURE	Lay-in tiles	Surface	Not Applicable	C	Y	100				SF	V0004	None		
	Walls	N/A	Drywall	Surface	Paint	A	Y	100				%	V0013	None		
	Structure	Deck	Concrete(poured)	Not Applicable	Not Applicable	C	N	100				%	V0000	None		
	Piping	All	Fibreglass	Straight	Canvas	C	N	100				%	V0000	None		
	Duct	Supply Air	Fibreglass	Surface	Canvas	C	N	100				%	V0000	None		
	Mechanical equipment	All	Not Insulated	Not Applicable	Not Applicable	NI	NI					%	V0000	None		
	Other	Not Found	Not Applicable	Not Applicable	Not Applicable	NI	NI					%	V0000	None		
Note: VFT - 12X12 Green with white marks. Floor tiles not observed in 2024 reassessment. New tiles observed (2024).																
Building #: 1 Building Name: FINCH HOSPITAL - MAIN BUILDING Surveyor: Brennan Ficko Survey Date: 2006-03-27																
Reassessment Date: 2024-11-26 Reassessment Comments: Reassessment Surveyor: Mohid Aslam																
Location #: 118 Location Name: RESPIRATORY EQUIPMENT ROOM Floor: B Room Prefix: Room Number: 1C73 Room Suffix: Square Feet: 150																
Observ.#	System	Component	Material	Item	Covering	Access	Visible	Condition, Quantity & Action				Units	Sample	Hazard	Friability	
								Good	Fair	Poor						
	Floor	N/A	Vinyl tiles	Surface	Not Applicable	A	Y	150	(7)			SF	S0040	Confirmed Asbestos	Non-Friable	
	Floor	N/A	Vinyl tiles	Surface	Not Applicable	A	Y									
	Floor		Mastic	Base	Vinyl tiles	D	N	150	(7)			SF	V9500	Presumed Asbestos	Non-Friable	
	Ceiling	AT-002 - WIDTHWISE FISSURE	Lay-in tiles	Surface	Not Applicable	C	Y	150				SF	V0004	None		
	Walls	N/A	Drywall	Surface	Paint	A	Y	100				%	V0013	None		
	Structure	Deck	Concrete(poured)	Not Applicable	Not Applicable	C	N	100				%	V0000	None		
	Piping	All	Fibreglass	Straight	Canvas	C	N	100				%	V0000	None		
	Duct	Supply Air	Fibreglass	Surface	Canvas	C	N	100				%	V0000	None		

	Mechanical equipment	All	Not Insulated	Not Applicable	Not Applicable	NI	NI								%	V0000	None	
	Other	Not Found	Not Applicable	Not Applicable	Not Applicable	NI	NI								%	V0000	None	
<b>Note: VFT - 12X12 Green with white marks. Floor tiles not observed in 2024 reassessment. New tiles observed (2024).</b>																		
<b>Building #: 1 Building Name: FINCH HOSPITAL - MAIN BUILDING Surveyor: Brennan Ficko Survey Date: 2006-03-27</b>																		
<b>Reassessment Date: 2024-11-26 Reassessment Comments: Reassessment Surveyor: Mohid Aslam</b>																		
<b>Location #: 119 Location Name: COMPUTER ROOM Floor: B Room Prefix: Room Number: 1C81 Room Suffix: Square Feet: 200</b>																		
Observ.#	System	Component	Material	Item	Covering	Access	Visible	Condition, Quantity & Action						Units	Sample	Hazard	Friability	
								Good		Fair		Poor						
	Floor		Vinyl tiles			A	Y	100					%	V0000	None			
	Floor		Mastic	Base	Vinyl tiles	D	N	200	(7)				SF	V9500	Presumed Asbestos	Non-Friable		
	Ceiling		Lay-in tiles			C	Y	100					%	V0000	None			
	Wall one		Masonry												None			
	Wall two		Drywall			A	Y	100					%	V0013	None			
	Structure	Deck	Concrete(poured)												None			
	Piping	Domestic Water (Hot & Cold)	Not Insulated												None			
	Duct	Supply Air	Fibreglass												None			
	Mechanical equipment		None Found												None			
	Other		None Found												None			
<b>Note: 12X12 Beige with black lines. 2x2 White small &amp; large holes.</b>																		
<b>Building #: 1 Building Name: FINCH HOSPITAL - MAIN BUILDING Surveyor: Brennan Ficko Survey Date: 2006-03-27</b>																		
<b>Reassessment Date: 2024-11-26 Reassessment Comments: Reassessment Surveyor: Mohid Aslam</b>																		
<b>Location #: 120 Location Name: CORRIDOR OUTSIDE RESPIRATORY Floor: B Room Prefix: Room Number: 1C61 Room Suffix: Square Feet: 1200</b>																		
Observ.#	System	Component	Material	Item	Covering	Access	Visible	Condition, Quantity & Action						Units	Sample	Hazard	Friability	
								Good		Fair		Poor						
	Floor	Not Found	Mastic	Base	Vinyl tiles	D	N	1200	(7)				SF	V9500	Presumed Asbestos	Non-Friable		
	Floor		Vinyl tiles	Surface		A	Y	1200					SF	V0045	None			
	Ceiling	AT-003 - LENGTHWISE FISSURE	Lay-in tiles	Surface	Not Applicable	C	Y	200					SF	V0005	None			
	Ceiling	AT-002 - WIDTHWISE FISSURE	Lay-in tiles	Surface	Not Applicable	C	Y	1800					SF	V0004	None			
	Walls	N/A	Plaster	Surface	Paint	A	Y	100					%	V0014	None			
	Structure	Deck	Concrete(poured)	Not Applicable	Not Applicable	C	N	100					%	V0000	None			
	Piping	All	Fibreglass	Straight	Canvas	C	N	100					%	V0000	None			
	Duct	Supply Air	Fibreglass	Surface	Canvas	C	N	100					%	V0000	None			
	Mechanical equipment	All	Not Insulated	Not Applicable	Not Applicable	NI	NI						%	V0000	None			
	Other	Not Found	Not Applicable	Not Applicable	Not Applicable	NI	NI						%	V0000	None			
<b>Note: New Vinyl Tiles observed (2018). Mastic still presumed</b>																		
<b>Building #: 1 Building Name: FINCH HOSPITAL - MAIN BUILDING Surveyor: Brennan Ficko Survey Date: 2006-03-27</b>																		
<b>Reassessment Date: 2024-11-26 Reassessment Comments: Reassessment Surveyor: Mohid Aslam</b>																		
<b>Location #: 121 Location Name: WEST STAIR CORRIDOR Floor: B Room Prefix: Room Number: 1C52 Room Suffix: Square Feet: 2000</b>																		
Observ.#	System	Component	Material	Item	Covering	Access	Visible	Condition, Quantity & Action						Units	Sample	Hazard	Friability	
								Good		Fair		Poor						
	Floor	N/A	Vinyl tiles	Surface	Not Applicable	A	Y	2000					SF	V0045	None			
	Floor		Mastic	Base	Vinyl tiles	D	N	2000	(7)				SF	V9500	Presumed Asbestos	Non-Friable		

	Ceiling	AT-003 - LENGTHWISE FISSURE	Lay-in tiles	Surface	Not Applicable	C	Y	200						SF	V0005	None	
	Ceiling	AT-002 - WIDTHWISE FISSURE	Lay-in tiles	Surface	Not Applicable	C	Y	1800						SF	V0004	None	
	Walls	N/A	Plaster	Surface	Paint	A	Y	100						%	V0014	None	
	Structure	Deck	Concrete(poured)	Not Applicable	Not Applicable	C	N	100						%	V0000	None	
	Piping	All	Fibreglass	Straight	Canvas	C	N	100						%	V0000	None	
	Duct	Supply Air	Fibreglass	Surface	Canvas	C	N	100						%	V0000	None	
	Mechanical equipment	All	Not Insulated	Not Applicable	Not Applicable	NI	NI							%	V0000	None	
	Other	Not Found	Not Applicable	Not Applicable	Not Applicable	NI	NI							%	V0000	None	
<b>Note: New Vinyl Tiles observed (2018). Mastic still presumed</b>																	
<b>Building #: 1 Building Name: FINCH HOSPITAL - MAIN BUILDING Surveyor: Brennan Ficko Survey Date: 2006-03-27</b>																	
<b>Reassessment Date: 2024-11-26 Reassessment Comments: Reassessment Surveyor: Mohid Aslam</b>																	
<b>Location #: 122 Location Name: CORRIDOR OUTSIDE PHYSOTHERAPY Floor: B Room Prefix: Room Number: 1C43 Room Suffix: Square Feet: 2000</b>																	
Observ.#	System	Component	Material	Item	Covering	Access	Visible	Condition, Quantity & Action					Units	Sample	Hazard	Friability	
								Good		Fair		Poor					
	Floor	N/A	Vinyl tiles	Surface	Not Applicable	A	Y	2000					SF	V0045	None		
	Floor	N/A	Vinyl tiles	Surface	Not Applicable	A	Y	30	(7)				SF	V0028	Confirmed Asbestos	Non-Friable	
	Floor		Mastic	Base	Vinyl tiles	D	N	2000	(7)				SF	V9500	Presumed Asbestos	Non-Friable	
	Ceiling	AT-003 - LENGTHWISE FISSURE	Lay-in tiles	Surface	Not Applicable	C	Y	200					SF	V0005	None		
	Ceiling	AT-002 - WIDTHWISE FISSURE	Lay-in tiles	Surface	Not Applicable	C	Y	1800					SF	V0004	None		
	Walls	N/A	Plaster	Surface	Paint	A	Y	100					%	S0014	None		
	Structure	Deck	Concrete(poured)	Not Applicable	Not Applicable	C	N	100					%	V0000	None		
	Piping	All	Fibreglass	Straight	Canvas	C	N	100					%	V0000	None		
	Duct	Supply Air	Fibreglass	Surface	Foil Face	C	N	100					%	V0000	None		
	Mechanical equipment	All	Not Insulated	Not Applicable	Not Applicable	NI	NI						%	V0000	None		
	Other	Not Found	Not Applicable	Not Applicable	Not Applicable	NI	NI						%	V0000	None		
<b>Note: New Vinyl Tiles observed (2018) in hall. Mastic still presumed. ACM floor tiles observed in the three closets by Stairwell.</b>																	
<b>Building #: 1 Building Name: FINCH HOSPITAL - MAIN BUILDING Surveyor: Brennan Ficko Survey Date: 2006-03-27</b>																	
<b>Reassessment Date: 2024-11-26 Reassessment Comments: Reassessment Surveyor: Mohid Aslam</b>																	
<b>Location #: 123 Location Name: CHIROPPOSY Floor: B Room Prefix: Room Number: 1D42 Room Suffix: Square Feet: 150</b>																	
Observ.#	System	Component	Material	Item	Covering	Access	Visible	Condition, Quantity & Action					Units	Sample	Hazard	Friability	
								Good		Fair		Poor					
	Floor	N/A	Vinyl tiles	Surface	Not Applicable	A	Y	150					SF	V0045	None		
	Floor		Mastic	Base	Vinyl tiles	D	N	150	(7)				SF	V9500	Presumed Asbestos	Non-Friable	
	Ceiling	AT-003 - LENGTHWISE FISSURE	Lay-in tiles	Surface	Not Applicable	C	Y	75					SF	V0005	None		
	Ceiling	AT-002 - WIDTHWISE FISSURE	Lay-in tiles	Surface	Not Applicable	C	Y	75					SF	V0004	None		
	Walls		Plaster	Surface		A	Y	100					%	V0014	None		
	Structure	Deck	Concrete(poured)			C	Y	100					%	V0000	None		
	Piping	All	Fibreglass	ALL	Canvas	C	Y	100					%	V0000	None		
	Duct	Supply Air	Fibreglass	ALL	Foil Face	C	Y	100					%	V0000	None		
	Mechanical equipment		None Found			A	Y	100					%	V0000	None		
<b>Note: 12X12 Green with White Marks. Visually consistent with ACM tile viewed in other locations.</b>																	

Building #: 1 Building Name: FINCH HOSPITAL - MAIN BUILDING Surveyor: Brennan Ficko Survey Date: 2006-03-27														
Reassessment Date: 2024-11-26 Reassessment Comments: Reassessment Surveyor: Mohid Aslam														
Location #: 124 Location Name: EXAM/STORAGE ROOM Floor: B Room Prefix: Room Number: 1C42 Room Suffix: Square Feet: 100														
Observ.#	System	Component	Material	Item	Covering	Access	Visible	Condition, Quantity & Action			Units	Sample	Hazard	Friability
								Good	Fair	Poor				
	Floor	N/A	Vinyl tiles	Surface	Not Applicable	A	Y	100			SF	V0045	None	
	Floor		Mastic	Base	Vinyl tiles	D	Y	100	(7)		SF	V9500	Presumed Asbestos	Non-Friable
	Ceiling	AT-003 - LENGTHWISE FISSURE	Lay-in tiles	Surface	Not Applicable	C	Y	100			SF	V0005	None	
	Walls	N/A	Drywall	Surface	Paint	A	Y	25			%	V0013	None	
	Walls	N/A	Masonry	Not Applicable	Not Applicable	A	Y	75			%	V0000	None	
	Structure	Deck	Concrete(poured)	Not Applicable	Not Applicable	NI	NI				%	V0000	None	
	Piping	All	Fibreglass	Straight	Canvas	C	N	100			%	V0000	None	
	Duct	Supply Air	Fibreglass	Surface	Canvas	C	N	100			%	V0000	None	
	Mechanical equipment	All	Not Insulated	Not Applicable	Not Applicable	NI	NI				%	V0000	None	
	Other	Not Found	Not Applicable	Not Applicable	Not Applicable	NI	NI				%	V0000	None	
Note: 12X12 Green with White Marks. Visually consistent with ACM tile viewed in other locations.														
Building #: 1 Building Name: FINCH HOSPITAL - MAIN BUILDING Surveyor: Brennan Ficko Survey Date: 2006-03-27														
Reassessment Date: 2024-11-26 Reassessment Comments: Reassessment Surveyor: Mohid Aslam														
Location #: 125 Location Name: WORKROOM Floor: B Room Prefix: Room Number: 1C41 Room Suffix: Square Feet: 200														
Observ.#	System	Component	Material	Item	Covering	Access	Visible	Condition, Quantity & Action			Units	Sample	Hazard	Friability
								Good	Fair	Poor				
	Floor	N/A	Vinyl tiles	Surface	Not Applicable	A	Y	200			SF	V0045	None	
	Floor		Mastic	Base	Vinyl tiles	D	Y	200	(7)		SF	V9500	Presumed Asbestos	Non-Friable
	Ceiling	AT-003 - LENGTHWISE FISSURE	Lay-in tiles	Surface	Not Applicable	C	Y	200			SF	V0005	None	
	Walls	N/A	Plaster	Surface	Paint	A	Y	100			%	V0014	None	
	Structure	Deck	Concrete(poured)	Not Applicable	Not Applicable	C	N	100			%	V0000	None	
	Piping	All	Fibreglass	Straight	Canvas	C	N	100			%	V0000	None	
	Duct	Supply Air	Fibreglass	Surface	Canvas	C	N	100			%	V0000	None	
	Mechanical equipment	All	Not Insulated	Not Applicable	Not Applicable	NI	NI				%	V0000	None	
	Other	Not Found	Not Applicable	Not Applicable	Not Applicable	NI	NI				%	V0000	None	
Note: 12X12 Green with White Marks. Visually consistent with ACM tile viewed in other locations.														
Building #: 1 Building Name: FINCH HOSPITAL - MAIN BUILDING Surveyor: Brennan Ficko Survey Date: 2006-03-27														
Reassessment Date: 2024-11-26 Reassessment Comments: Reassessment Surveyor: Mohid Aslam														
Location #: 126 Location Name: MENS WASHROOM Floor: B Room Prefix: Room Number: 1D41 Room Suffix: Square Feet: 200														
Observ.#	System	Component	Material	Item	Covering	Access	Visible	Condition, Quantity & Action			Units	Sample	Hazard	Friability
								Good	Fair	Poor				
	Floor	N/A	Terrazzo	Not Applicable	Not Applicable	A	Y	200			SF	V0000	None	
	Ceiling	N/A	Drywall	Surface	Paint	C	Y	200			SF	V0013	None	
	Walls		Plaster	Surface		A	Y	100			%	V0014	None	
	Structure	Deck	Concrete(poured)			C	N	100			%	V0000	None	
	Piping one	Domestic Water (Hot & Cold)	Fibreglass		Canvas	C	N	100			%	V0000	None	
	Piping two	Steam Supply	Fibreglass		Canvas	C	N	100			%	V0000	None	
	Duct	Return Air	Not Insulated		Foil Face	C	N	100			%	V0000	None	

	Mechanical equipment		None Found															None
	Other		None Found															None
<b>Note:</b>																		
<b>Building #: 1 Building Name: FINCH HOSPITAL - MAIN BUILDING Surveyor: Brennan Ficko Survey Date: 2006-03-27</b>																		
<b>Reassessment Date: 2024-11-26 Reassessment Comments: Reassessment Surveyor: Mohid Aslam</b>																		
<b>Location #: 127 Location Name: WOMENS WASHROOM Floor: B Room Prefix: Room Number: 1E41 Room Suffix: Square Feet: 200</b>																		
Observ.#	System	Component	Material	Item	Covering	Access	Visible	Condition, Quantity & Action				Units	Sample	Hazard	Friability			
								Good		Fair	Poor							
	Floor	N/A	Terrazzo	Not Applicable	Not Applicable	NI	NI					%	V0000	None				
	Ceiling	N/A	Drywall	Surface	Paint	C	Y	200				SF	V0013	None				
	Structure	Deck	Concrete(poured)			C	Y	100				%	V0000	None				
	Piping two	Steam Supply	Fibreglass											None				
	Piping one	Domestic Water (Hot & Cold)	Fibreglass											None				
	Duct	Return Air	Not Insulated											None				
	Mechanical equipment		None Found											None				
	Other		None Found											None				
<b>Note:</b>																		
<b>Building #: 1 Building Name: FINCH HOSPITAL - MAIN BUILDING Surveyor: Brennan Ficko Survey Date: 2006-03-27</b>																		
<b>Reassessment Date: 2024-11-26 Reassessment Comments: Reassessment Surveyor: Mohid Aslam</b>																		
<b>Location #: 128 Location Name: CORRIDOR Floor: B Room Prefix: Room Number: 1E42 Room Suffix: Square Feet: 25</b>																		
Observ.#	System	Component	Material	Item	Covering	Access	Visible	Condition, Quantity & Action				Units	Sample	Hazard	Friability			
								Good		Fair	Poor							
	Floor	N/A	Vinyl tiles	Surface	Not Applicable	A	Y	25				SF	V0045	None				
	Floor		Mastic	Base	Vinyl tiles	D	N	25	(7)			SF	V9500	Presumed Asbestos	Non-Friable			
	Ceiling	AT-003 - LENGTHWISE FISSURE	Lay-in tiles	Surface	Not Applicable	C	Y	200				SF	V0005	None				
	Ceiling	AT-002 - WIDTHWISE FISSURE	Lay-in tiles	Surface	Not Applicable	C	Y	1800				SF	V0004	None				
	Walls	N/A	Plaster	Surface	Paint	A	Y	100				%	V0014	None				
	Structure		None Found											None				
	Piping		None Found											None				
	Duct		None Found											None				
	Mechanical equipment		None Found											None				
	Other		None Found											None				
<b>Note: New Vinyl Tiles observed (2018). Mastic still presumed</b>																		
<b>Building #: 1 Building Name: FINCH HOSPITAL - MAIN BUILDING Surveyor: Brennan Ficko Survey Date: 2006-03-27</b>																		
<b>Reassessment Date: 2024-11-26 Reassessment Comments: Reassessment Surveyor: Mohid Aslam</b>																		
<b>Location #: 129 Location Name: HEALTH RECORDS RECEPTION Floor: B Room Prefix: Room Number: 1C31 Room Suffix: Square Feet: 300</b>																		
Observ.#	System	Component	Material	Item	Covering	Access	Visible	Condition, Quantity & Action				Units	Sample	Hazard	Friability			
								Good		Fair	Poor							
	Floor	N/A	Carpet	Surface	Not Applicable	A	Y	300				SF	V0000	None				
	Ceiling	AT-003 - LENGTHWISE FISSURE	Lay-in tiles	Surface	Not Applicable	C	Y	300				SF	V0005	None				
	Walls	N/A	Drywall	Surface	Paint	A	Y	100				%	V0013	None				
	Structure	Deck	Concrete(poured)	Not Applicable	Not Applicable	C	N	100				%	V0000	None				
	Piping	All	Fibreglass	Straight	Canvas	C	N	100				%	V0000	None				

	Duct	Supply Air	Fibreglass	Surface	Canvas	C	N	100						%	V0000	None	
	Mechanical equipment	All	Not Insulated	Not Applicable	Not Applicable	NI	NI							%	V0000	None	
<b>Note:</b>																	
<b>Building #: 1 Building Name: FINCH HOSPITAL - MAIN BUILDING Surveyor: Brennan Ficko Survey Date: 2006-03-27</b>																	
<b>Reassessment Date: 2024-11-26 Reassessment Comments: Reassessment Surveyor: Mohid Aslam</b>																	
<b>Location #: 130 Location Name: HEALTH RECORDS Floor: B Room Prefix: Room Number: 1C21 Room Suffix: Square Feet: 800</b>																	
Observ.#	System	Component	Material	Item	Covering	Access	Visible	Condition, Quantity & Action				Units	Sample	Hazard	Friability		
								Good	Fair	Poor							
	Floor	N/A	Vinyl tiles	Surface	Not Applicable	A	Y	800				SF	V0045	None			
	Floor		Mastic	Base	Vinyl tiles	D	N	800	(7)			SF	V9500	Presumed Asbestos	Non-Friable		
	Ceiling	AT-003 - LENGTHWISE FISSURE	Lay-in tiles	Surface	Not Applicable	C	Y	800				SF	V0005	None			
	Walls	N/A	Drywall	Surface	Paint	A	Y	100				%	V0013	None			
	Structure	Deck	Concrete(poured)	Not Applicable	Not Applicable	C	N	100				%	V0000	None			
	Piping	All	Fibreglass	Straight	Canvas	C	N	100				%	V0000	None			
	Duct	Supply Air	Fibreglass	Surface	Canvas	C	N	100				%	V0000	None			
	Mechanical equipment	All	Not Insulated	Not Applicable	Not Applicable	NI	NI					%	V0000	None			
<b>Note: 12X12 Green with White Marks. Visually consistent with ACM tile viewed in other locations.</b>																	
<b>Building #: 1 Building Name: FINCH HOSPITAL - MAIN BUILDING Surveyor: Brennan Ficko Survey Date: 2006-03-27</b>																	
<b>Reassessment Date: 2024-11-26 Reassessment Comments: Reassessment Surveyor: Mohid Aslam</b>																	
<b>Location #: 131 Location Name: HEALTH RECORDS Floor: B Room Prefix: Room Number: 1C11 Room Suffix: Square Feet: 400</b>																	
Observ.#	System	Component	Material	Item	Covering	Access	Visible	Condition, Quantity & Action				Units	Sample	Hazard	Friability		
								Good	Fair	Poor							
	Floor	N/A	Vinyl tiles	Surface	Not Applicable	A	Y	400				SF	V0045	None			
	Floor		Mastic	Base	Vinyl tiles	D	Y	400	(7)			SF	V9500	Presumed Asbestos	Non-Friable		
	Ceiling	AT-003 - LENGTHWISE FISSURE	Lay-in tiles	Surface	Not Applicable	C	Y	400				SF	V0005	None			
	Walls	N/A	Drywall	Surface	Paint	A	Y	100				%	V0013	None			
	Structure	Deck	Concrete(poured)	Not Applicable	Not Applicable	C	N	100				%	V0000	None			
	Piping	All	Fibreglass	Straight	Canvas	C	N	100				%	V0000	None			
	Duct	Supply Air	Fibreglass	Surface	Canvas	C	N	100				%	V0000	None			
	Mechanical equipment	All	Not Insulated	Not Applicable	Not Applicable	NI	NI					%	V0000	None			
<b>Note: 12X12 Green with White Marks. Visually consistent with ACM tile viewed in other locations.</b>																	
<b>Building #: 1 Building Name: FINCH HOSPITAL - MAIN BUILDING Surveyor: Brennan Ficko Survey Date: 2006-03-27</b>																	
<b>Reassessment Date: 2024-11-26 Reassessment Comments: Reassessment Surveyor: Mohid Aslam</b>																	
<b>Location #: 132 Location Name: HEALTH RECORDS Floor: B Room Prefix: Room Number: 1D21 Room Suffix: Square Feet: 1500</b>																	
Observ.#	System	Component	Material	Item	Covering	Access	Visible	Condition, Quantity & Action				Units	Sample	Hazard	Friability		
								Good	Fair	Poor							
	Floor Two		Vinyl tiles	Surface		A	Y	750				SF	V0045	None			
	Floor	N/A	Vinyl tiles	Surface	Not Applicable	A	Y	750				SF	V0035	None			
	Floor		Mastic	Base	Vinyl tiles	D	N	1500	(7)			SF	V9500	Presumed Asbestos	Non-Friable		
	Ceiling	AT-002 - WIDTHWISE FISSURE	Lay-in tiles	Surface	Not Applicable	C	Y	750				SF	V0004	None			
	Ceiling	AT-003 - LENGTHWISE FISSURE	Lay-in tiles	Surface	Not Applicable	C	Y	750				SF	V0005	None			

		Walls	N/A	Drywall	Surface	Paint	A	Y	100						%	V0013	None		
		Structure	Deck	Concrete(poured)	Not Applicable	Not Applicable	NI	NI							%	V0000	None		
		Piping	All	Fibreglass	Straight	Canvas	C	N							%	V0000	None		
		Duct	Supply Air	Fibreglass	Surface	Canvas	C	N							%	V0000	None		
		Mechanical equipment	All	Not Insulated	Not Applicable	Not Applicable	NI	NI							%	V0000	None		
<b>Note: 12X12 Green with White Marks. Visually consistent with ACM tile viewed in other locations.</b>																			
<b>Building #: 1 Building Name: FINCH HOSPITAL - MAIN BUILDING Surveyor: Brennan Ficko Survey Date: 2006-03-27</b>																			
<b>Reassessment Date: 2024-11-26 Reassessment Comments: Reassessment Surveyor: Mohid Aslam</b>																			
<b>Location #: 135 Location Name: HEALTH RECORDS Floor: B Room Prefix: Room Number: 1D33 Room Suffix: Square Feet: 350</b>																			
Observ.#	System	Component	Material	Item	Covering	Access	Visible	Condition, Quantity & Action						Units	Sample	Hazard	Friability		
								Good		Fair		Poor							
		Floor	N/A	Carpet	Not Applicable	Not Applicable	A	Y	100					%	V0000	None			
		Ceiling	N/A	Drywall	Surface	Paint	C	Y	350					SF	V0013	None			
		Walls	N/A	Drywall	Surface	Paint	A	Y	100					%	V0013	None			
		Structure	Deck	Concrete(poured)	Not Applicable	Not Applicable	NI	NI						%	V0000	None			
		Piping	Not Accessible	Unidentified Material	Not Applicable	Not Applicable	NI	NI						%	V0000	None			
		Duct	Not Accessible	Unidentified Material	Not Applicable	Not Applicable	NI	NI						%	V0000	None			
		Mechanical equipment	Not Accessible	Unidentified Material	Not Applicable	Not Applicable	NI	NI						%	V0000	None			
		Other	Not Found	Not Applicable	Not Applicable	Not Applicable	NI	NI						%	V0000	None			
<b>Note: No access above ceiling.</b>																			
<b>Building #: 1 Building Name: FINCH HOSPITAL - MAIN BUILDING Surveyor: Brennan Ficko Survey Date: 2006-03-27</b>																			
<b>Reassessment Date: 2024-11-26 Reassessment Comments: Reassessment Surveyor: Mohid Aslam</b>																			
<b>Location #: 136 Location Name: TREATMENT ROOM/ RECEPTION Floor: B Room Prefix: Room Number: 1E31 Room Suffix: Square Feet: 600</b>																			
Observ.#	System	Component	Material	Item	Covering	Access	Visible	Condition, Quantity & Action						Units	Sample	Hazard	Friability		
								Good		Fair		Poor							
		Floor	N/A	Vinyl tiles	Surface	Not Applicable	A	Y	600	(7)				SF	V0046	Confirmed Asbestos	Non-Friable		
		Floor		Mastic	Base	Vinyl tiles	D	N	600	(7)				SF	V9500	Presumed Asbestos	Non-Friable		
		Ceiling	AT-001 - SMALL PINHOLE & FISSURE	Lay-in tiles	Surface	Not Applicable	C	Y	600					SF	V0003	None			
		Walls	N/A	Drywall	Surface	Paint	A	Y	100					%	V0013	None			
		Structure	Deck	Concrete(poured)	Not Applicable	Not Applicable	C	N	100					%	V0000	None			
		Piping	All	Fibreglass	Straight	Canvas	C	N	100					%	V0000	None			
		Duct	Supply Air	Fibreglass	Surface	Canvas	C	N	100					%	V0000	None			
		Mechanical equipment	All	Not Insulated	Not Applicable	Not Applicable	NI	NI						%	V0000	None			
<b>Note: VFT - 12X12 Green with white marks. 2'x4' Flecks &amp; holes dated 12/18/06.</b>																			
<b>Building #: 1 Building Name: FINCH HOSPITAL - MAIN BUILDING Surveyor: Brennan Ficko Survey Date: 2006-03-27</b>																			
<b>Reassessment Date: 2024-11-26 Reassessment Comments: Reassessment Surveyor: Mohid Aslam</b>																			
<b>Location #: 137 Location Name: COURT YARD CONFERENCE ROOM Floor: B Room Prefix: Room Number: 1F31 Room Suffix: Square Feet: 600</b>																			
Observ.#	System	Component	Material	Item	Covering	Access	Visible	Condition, Quantity & Action						Units	Sample	Hazard	Friability		
								Good		Fair		Poor							
		Floor	N/A	Vinyl tiles	Surface	Carpet	A	Y	600	(7)				SF	V0046	Confirmed Asbestos	Non-Friable		
		Floor	N/A	Vinyl tiles	Surface		A	Y											
		Floor		Mastic	Base	Vinyl tiles	D	N	600	(7)				SF	V9500	Presumed Asbestos	Non-Friable		

	Ceiling	AT-003 - LENGTHWISE FISSURE	Lay-in tiles	Surface	Not Applicable	C	Y	600						SF	V0005	None	
	Walls	N/A	Masonry	Not Applicable	Not Applicable	C	N	100						%	V0000	None	
	Walls	N/A	Drywall	Surface	Paint	A	Y	100						%	V0013	None	
	Structure	Deck	Concrete(poured)	Not Applicable	Not Applicable	C	N	100						%	V0000	None	
	Piping	All	Fibreglass	Straight	Canvas	C	N	100						%	V0000	None	
	Duct	Supply Air	Fibreglass	Surface	Canvas	C	N	100						%	V0000	None	
	Mechanical equipment	All	Not Insulated	Not Applicable	Not Applicable	NI	NI							%	V0000	None	

Note: VFT - 12X12 Green with white marks. Vinyl tiles not observed in 2024 reassessment. New tiles was observed (2024).

Building #: 1 Building Name: FINCH HOSPITAL - MAIN BUILDING Surveyor: Brennan Ficko Survey Date: 2006-03-27  
 Reassessment Date: 2024-11-26 Reassessment Comments: Reassessment Surveyor: Mohid Aslam

Location #: 138 Location Name: SPIRITUAL ROOM Floor: B Room Prefix: Room Number: 1F33 Room Suffix: Square Feet: 100

Observ.#	System	Component	Material	Item	Covering	Access	Visible	Condition, Quantity & Action			Units	Sample	Hazard	Friability	
								Good	Fair	Poor					
	Floor	N/A	Vinyl tiles	Surface	Carpet	A	Y	100				SF	V0000	None	
	Floor		Mastic	Base	Vinyl tiles	D	N	100	(7)			SF	V9500	Presumed Asbestos	Non-Friable
	Ceiling	AT-003 - LENGTHWISE FISSURE	Lay-in tiles	Surface	Not Applicable	C	Y	100				SF	V0005	None	
	Walls	N/A	Masonry	Not Applicable	Not Applicable	NI	NI					%	V0013	None	
	Walls	N/A	Drywall	Surface	Paint	A	Y	100				%	V0000	None	
	Structure	Deck	Concrete(poured)	Not Applicable	Not Applicable	NI	NI					%	V0000	None	
	Piping	All	Fibreglass	Straight	Canvas	C	N					%	V0000	None	
	Duct	Supply Air	Fibreglass	Surface	Canvas	C	N					%	V0000	None	
	Mechanical equipment	All	Not Insulated	Not Applicable	Not Applicable	NI	NI					%	V0000	None	

Note:

Building #: 1 Building Name: FINCH HOSPITAL - MAIN BUILDING Surveyor: Brennan Ficko Survey Date: 2006-03-27  
 Reassessment Date: 2024-11-26 Reassessment Comments: Reassessment Surveyor: Mohid Aslam

Location #: 140 Location Name: X-RAY CONTROL ROOM Floor: 2 Room Prefix: Room Number: 2C102 Room Suffix: Square Feet: 300

Observ.#	System	Component	Material	Item	Covering	Access	Visible	Condition, Quantity & Action			Units	Sample	Hazard	Friability	
								Good	Fair	Poor					
	Floor		Mastic	Base	Vinyl tiles	D	N	300				SF	V0000	None	
	Floor	N/A	Vinyl tiles	Surface	Not Applicable	A	Y	150				SF	S0041	None	
	Floor Two		Vinyl tiles	Surface	Not Applicable	A	Y	150				SF	S0045	None	
	Ceiling	AT-010 - AT-010 (PINHOLE & FISSURE)	Lay-in tiles	Surface	Not Applicable	C	Y	300				SF	V0000	None	
	Walls	N/A	Drywall	Surface	Not Applicable	C	Y	100				%	V0013	None	
	Structure	Deck	Concrete(poured)	Surface	Fibrous Fireproofing	C	N	100				%	V0000	None	
	Structure	Deck	Fibrous Fireproofing	Surface	Not Applicable	C	N	100				SF	V0000	None	
	Piping	All	Fibreglass	Straight	Foil Face	C	N	100				%	V0000	None	
	Duct	Supply Air	Fibreglass	Surface	Foil Face	C	N					%	V0000	None	
	Mechanical equipment	All	Not Insulated	Not Applicable	Not Applicable	NI	NI					%	V0000	None	
	Other	Not Found	Not Applicable	Not Applicable	Not Applicable	NI	NI					%	V0000	None	

Note: VSF May be present under VFT. Portion of hospital constructed in 1999.

Building #: 1 Building Name: FINCH HOSPITAL - MAIN BUILDING Surveyor: Brennan Ficko Survey Date: 2006-03-27  
 Reassessment Date: 2024-11-26 Reassessment Comments: Reassessment Surveyor: Mohid Aslam

Location #: 141 Location Name: X-RAY ROOM Floor: 2 Room Prefix: Room Number: 2C111 Room Suffix: Square Feet: 200

Observ.#	System	Component	Material	Item	Covering	Access	Visible	Condition, Quantity & Action			Units	Sample	Hazard	Friability	
								Good	Fair	Poor					
	Floor	N/A	Vinyl sheet (flooring)	Exterior	Not Applicable	A	Y	300				SF	V0000	None	
	Ceiling	AT-010 - AT-010 (PINHOLE & FISSURE)	Lay-in tiles	Surface	Not Applicable	C	Y	300				SF	V0000	None	
	Walls	N/A	Drywall	Surface	Not Applicable	C	Y	100				%	V0013	None	
	Structure	Deck	Concrete(poured)	Surface	Fibrous Fireproofing	C	N	100				%	V0000	None	
	Structure	Deck	Fibrous Fireproofing	Surface	Not Applicable	C	N	100				%	V0000	None	
	Piping	All	Fibreglass	Straight	Foil Face	C	N	100				%	V0000	None	
	Duct	Supply Air	Fibreglass	Surface	Foil Face	C	N	100				%	V0000	None	
	Mechanical equipment	All	Not Insulated	Not Applicable	Not Applicable	NI	NI					%	V0000	None	
	Other	Not Found	Not Applicable	Not Applicable	Not Applicable	NI	NI					%	V0000	None	
<b>Note: Section of hospital constructed in 1999.</b>															
<b>Building #: 1 Building Name: FINCH HOSPITAL - MAIN BUILDING Surveyor: Brennan Ficko Survey Date: 2006-03-27</b>															
<b>Reassessment Date: 2024-11-26 Reassessment Comments: Reassessment Surveyor: Mohid Aslam</b>															
<b>Location #: 142 Location Name: CT - BOOKING OFFICE Floor: 2 Room Prefix: Room Number: 2C112 Room Suffix: Square Feet: 300</b>															
Observ.#	System	Component	Material	Item	Covering	Access	Visible	Condition, Quantity & Action			Units	Sample	Hazard	Friability	
								Good	Fair	Poor					
	Floor	N/A	Vinyl tiles	Surface	Not Applicable	A	Y	300				SF	S0041	None	
	Floor		Mastic	Base	Vinyl tiles	D	N	300				SF	V0000	None	
	Ceiling	AT-010 - AT-010 (PINHOLE & FISSURE)	Lay-in tiles	Surface	Not Applicable	C	Y	300				SF	V0000	None	
	Walls	N/A	Drywall	Surface	Not Applicable	C	Y	300				%	V0013	None	
	Structure	Deck	Concrete(poured)	Surface	Fibrous Fireproofing	C	N					%	V0000	None	
	Structure	Deck	Fibrous Fireproofing	Surface	Not Applicable	C	N	300				SF	V0000	None	
	Piping	All	Fibreglass	Straight	Foil Face	C	N					%	V0000	None	
	Duct	Supply Air	Fibreglass	Surface	Foil Face	C	N					%	V0000	None	
	Mechanical equipment	All	Not Insulated	Not Applicable	Not Applicable	NI	NI					%	V0000	None	
	Other	Not Found	Not Applicable	Not Applicable	Not Applicable	NI	NI					%	V0000	None	
<b>Note: Section of hospital constructed in 1999.</b>															
<b>Building #: 1 Building Name: FINCH HOSPITAL - MAIN BUILDING Surveyor: Brennan Ficko Survey Date: 2006-03-27</b>															
<b>Reassessment Date: 2024-11-26 Reassessment Comments: Reassessment Surveyor: Mohid Aslam</b>															
<b>Location #: 143 Location Name: CT - REPORTING OFFICE Floor: 2 Room Prefix: Room Number: 2C113 Room Suffix: Square Feet: 175</b>															
Observ.#	System	Component	Material	Item	Covering	Access	Visible	Condition, Quantity & Action			Units	Sample	Hazard	Friability	
								Good	Fair	Poor					
	Floor	N/A	Vinyl sheet (flooring)	Exterior	Not Applicable	A	Y	300				SF	V0000	None	
	Ceiling	AT-010 - AT-010 (PINHOLE & FISSURE)	Lay-in tiles	Surface	Not Applicable	C	Y	300				SF	V0000	None	
	Walls	N/A	Drywall	Surface	Not Applicable	C	Y	100				%	V0013	None	
	Structure	Deck	Concrete(poured)	Surface	Fibrous Fireproofing	C	N	100				%	V0000	None	
	Structure	Deck	Fibrous Fireproofing	Surface	Not Applicable	C	N	100				SF	V0000	None	
	Piping	All	Fibreglass	Straight	Foil Face	C	N	100				%	V0000	None	
	Duct	Supply Air	Fibreglass	Surface	Foil Face	C	N	100				%	V0000	None	
	Mechanical equipment	All	Not Insulated	Not Applicable	Not Applicable	NI	NI					%	V0000	None	
	Other	Not Found	Not Applicable	Not Applicable	Not Applicable	NI	NI					%	V0000	None	
<b>Note: Section of hospital constructed in 1999.</b>															

**Building #: 1 Building Name: FINCH HOSPITAL - MAIN BUILDING Surveyor: Brennan Ficko Survey Date: 2006-03-27**

**Reassessment Date: 2024-11-26 Reassessment Comments: Reassessment Surveyor: Mohid Aslam**

**Location #: 144 Location Name: CONTROL ROOM Floor: 2 Room Prefix: Room Number: 2D112 Room Suffix: Square Feet: 200**

Observ.#	System	Component	Material	Item	Covering	Access	Visible	Condition, Quantity & Action			Units	Sample	Hazard	Friability
								Good	Fair	Poor				
	Floor	N/A	Vinyl sheet (flooring)	Exterior	Not Applicable	A	Y	300				SF	V0000	None
	Ceiling	AT-010 - AT-010 (PINHOLE & FISSURE)	Lay-in tiles	Surface	Not Applicable	C	Y	300				SF	V0000	None
	Walls	N/A	Drywall	Surface	Not Applicable	C	Y	100				%	V0013	None
	Structure	Deck	Vinyl sheet (flooring)	Surface	Fibrous Fireproofing	C	N	100				%	V0000	None
	Structure	Deck	Fibrous Fireproofing	Surface	Not Applicable	C	N	100				SF	V0000	None
	Piping	All	Fibreglass	Straight	Foil Face	C	N	100				%	V0000	None
	Duct	Supply Air	Fibreglass	Surface	Foil Face	C	N	100				%	V0000	None
	Mechanical equipment	All	Not Insulated	Not Applicable	Not Applicable	NI	NI					%	V0000	None
	Other	Not Found	Not Applicable	Not Applicable	Not Applicable	NI	NI					%	V0000	None

**Note:**

**Building #: 1 Building Name: FINCH HOSPITAL - MAIN BUILDING Surveyor: Brennan Ficko Survey Date: 2006-03-27**

**Reassessment Date: 2024-11-26 Reassessment Comments: Reassessment Surveyor: Mohid Aslam**

**Location #: 146 Location Name: COMPUTER ROOM Floor: 2 Room Prefix: Room Number: 2E111 Room Suffix: Square Feet: 150**

Observ.#	System	Component	Material	Item	Covering	Access	Visible	Condition, Quantity & Action			Units	Sample	Hazard	Friability
								Good	Fair	Poor				
	Floor	N/A	Vinyl sheet (flooring)	Exterior	Not Applicable	A	Y	300				SF	V0000	None
	Ceiling	AT-010 - AT-010 (PINHOLE & FISSURE)	Lay-in tiles	Surface	Not Applicable	C	Y	300				SF	V0000	None
	Walls	N/A	Drywall	Surface	Not Applicable	C	Y	100				%	V0013	None
	Structure	Deck	Concrete(poured)	Surface	Fibrous Fireproofing	C	N	100				%	V0000	None
	Structure	Deck	Fibrous Fireproofing	Surface	Not Applicable	C	N	150				SF	V0000	None
	Piping	All	Fibreglass	Straight	Foil Face	C	N	100				%	V0000	None
	Duct	Supply Air	Fibreglass	Surface	Foil Face	C	N	100				%	V0000	None
	Mechanical equipment	All	Not Insulated	Not Applicable	Not Applicable	NI	NI					%	V0000	None
	Other	Not Found	Not Applicable	Not Applicable	Not Applicable	NI	NI					%	V0000	None

**Note: Section of the hospital was constructed in 1999.**

**Building #: 1 Building Name: FINCH HOSPITAL - MAIN BUILDING Surveyor: Brennan Ficko Survey Date: 2006-03-27**

**Reassessment Date: 2024-11-26 Reassessment Comments: Reassessment Surveyor: Mohid Aslam**

**Location #: 147 Location Name: CAT SCAN ROOM Floor: 2 Room Prefix: Room Number: N/A Room Suffix: Square Feet: 350**

Observ.#	System	Component	Material	Item	Covering	Access	Visible	Condition, Quantity & Action			Units	Sample	Hazard	Friability
								Good	Fair	Poor				
	Floor	N/A	Vinyl sheet (flooring)	Exterior	Not Applicable	A	Y	300				SF	V0000	None
	Ceiling	AT-010 - AT-010 (PINHOLE & FISSURE)	Lay-in tiles	Surface	Not Applicable	C	Y	300				SF	V0000	None
	Walls	N/A	Drywall	Surface	Not Applicable	C	Y	100				%	V0013	None
	Structure	Deck	Concrete(poured)	Surface	Fibrous Fireproofing	C	N	100				%	V0000	None
	Structure	Deck	Fibrous Fireproofing	Surface	Not Applicable	C	N	350				SF	V0000	None
	Piping	All	Fibreglass	Straight	Foil Face	C	N	100				%	V0000	None
	Duct	Supply Air	Fibreglass	Surface	Foil Face	C	N	100				%	V0000	None
	Mechanical equipment	All	Not Insulated	Not Applicable	Not Applicable	NI	NI					%	V0000	None
	Other	Not Found	Not Applicable	Not Applicable	Not Applicable	NI	NI					%	V0000	None

Note: Section of the hospital was constructed in 1999.

**Building #:** 1 **Building Name:** FINCH HOSPITAL - MAIN BUILDING **Surveyor:** Brennan Ficko **Survey Date:** 2006-03-27  
**Reassessment Date:** 2024-11-26 **Reassessment Comments:** **Reassessment Surveyor:** Mohid Aslam  
**Location #:** 148 **Location Name:** PREPARATION ROOM **Floor:** 2 **Room Prefix:** **Room Number:** 2D105 **Room Suffix:** **Square Feet:** 300

Observ.#	System	Component	Material	Item	Covering	Access	Visible	Condition, Quantity & Action			Units	Sample	Hazard	Friability
								Good	Fair	Poor				
	Floor	N/A	Vinyl tiles	Exterior	Not Applicable	A	Y	300			SF	V0045	None	
	Floor		Mastic	Base	Vinyl tiles	D	N	300			SF	V0000	None	
	Ceiling	AT-010 - AT-010 (PINHOLE & FISSURE)	Lay-in tiles	Surface	Not Applicable	C	Y	300			SF	V0000	None	
	Walls	N/A	Drywall	Surface	Not Applicable	C	Y	100			%	V0013	None	
	Structure	Deck	Concrete(poured)	Surface	Fibrous Fireproofing	C	N	100			%	V0000	None	
	Structure	Deck	Fibrous Fireproofing	Surface	Not Applicable	C	N	1000			SF	V0000	None	
	Piping	All	Fibreglass	Straight	Foil Face	C	N	100			%	V0000	None	
	Duct	Supply Air	Fibreglass	Surface	Foil Face	C	N	100			%	V0000	None	
	Mechanical equipment	All	Not Insulated	Not Applicable	Not Applicable	NI	NI				%	V0000	None	
	Other	Not Found	Not Applicable	Not Applicable	Not Applicable	NI	NI				%	V0000	None	

Note: Section of the hospital was constructed in 1999.

**Building #:** 1 **Building Name:** FINCH HOSPITAL - MAIN BUILDING **Surveyor:** Brennan Ficko **Survey Date:** 2006-03-27  
**Reassessment Date:** 2024-11-26 **Reassessment Comments:** **Reassessment Surveyor:** Mohid Aslam  
**Location #:** 150 **Location Name:** DEVELOPER ROOM **Floor:** 2 **Room Prefix:** **Room Number:** 2D104 **Room Suffix:** **Square Feet:** 75

Observ.#	System	Component	Material	Item	Covering	Access	Visible	Condition, Quantity & Action			Units	Sample	Hazard	Friability
								Good	Fair	Poor				
	Floor	N/A	Vinyl sheet (flooring)	Exterior	Not Applicable	A	Y	300			SF	V0000	None	
	Ceiling	AT-010 - AT-010 (PINHOLE & FISSURE)	Lay-in tiles	Surface	Not Applicable	C	Y	300			SF	V0000	None	
	Walls	N/A	Drywall	Surface	Not Applicable	C	Y	100			%	V0013	None	
	Structure	Deck	Concrete(poured)	Surface	Fibrous Fireproofing	C	N	100			%	V0000	None	
	Structure	Deck	Fibrous Fireproofing	Surface	Not Applicable	C	N	100			%	V0000	None	
	Piping	All	Fibreglass	Straight	Foil Face	C	N	100			%	V0000	None	
	Duct	Supply Air	Fibreglass	Surface	Foil Face	C	N	100			%	V0000	None	
	Mechanical equipment	All	Not Insulated	Not Applicable	Not Applicable	NI	NI				%	V0000	None	
	Other	Not Found	Not Applicable	Not Applicable	Not Applicable	NI	NI				%	V0000	None	

Note: Section of the hospital was constructed in 1999.

**Building #:** 1 **Building Name:** FINCH HOSPITAL - MAIN BUILDING **Surveyor:** Brennan Ficko **Survey Date:** 2006-03-27  
**Reassessment Date:** 2024-11-26 **Reassessment Comments:** **Reassessment Surveyor:** Mohid Aslam  
**Location #:** 151 **Location Name:** CORRIDOR/WAITING ROOM **Floor:** 2 **Room Prefix:** **Room Number:** 2D106 **Room Suffix:** **Square Feet:** 1000

Observ.#	System	Component	Material	Item	Covering	Access	Visible	Condition, Quantity & Action			Units	Sample	Hazard	Friability
								Good	Fair	Poor				
	Floor	N/A	Vinyl sheet (flooring)	Exterior	Not Applicable	A	Y	300			SF	V0000	None	
	Ceiling	AT-010 - AT-010 (PINHOLE & FISSURE)	Lay-in tiles	Surface	Not Applicable	C	Y	300			SF	V0000	None	
	Walls	N/A	Drywall	Surface	Not Applicable	C	Y	100			%	V0013	None	
	Structure	Deck	Concrete(poured)	Surface	Fibrous Fireproofing	C	N	100			%	V0000	None	
	Structure	Deck	Fibrous Fireproofing	Surface	Not Applicable	C	N	1000			SF	V0000	None	
	Piping	All	Fibreglass	Straight	Foil Face	C	N	100			%	V0000	None	
	Duct	Supply Air	Fibreglass	Surface	Foil Face	C	N	100			%	V0000	None	

	Mechanical equipment	All	Not Insulated	Not Applicable	Not Applicable	NI	NI							%	V0000	None	
	Other	Not Found	Not Applicable	Not Applicable	Not Applicable	NI	NI							%	V0000	None	
<b>Note: Section of the hospital was constructed in 1999.</b>																	
<b>Building #: 1 Building Name: FINCH HOSPITAL - MAIN BUILDING Surveyor: Brennan Ficko Survey Date: 2006-03-27</b>																	
<b>Reassessment Date: 2024-11-26 Reassessment Comments: Reassessment Surveyor: Mohid Aslam</b>																	
<b>Location #: 152 Location Name: DRESSING ROOMS Floor: 2 Room Prefix: Room Number: 2C103 Room Suffix: Square Feet: 100</b>																	
Observ.#	System	Component	Material	Item	Covering	Access	Visible	Condition, Quantity & Action			Units	Sample	Hazard	Friability			
								Good	Fair	Poor							
	Floor	N/A	Vinyl sheet (flooring)	Exterior	Not Applicable	A	Y	300				SF	V0000	None			
	Ceiling	AT-010 - AT-010 (PINHOLE & FISSURE)	Lay-in tiles	Surface	Not Applicable	C	Y	300				SF	V0000	None			
	Walls	N/A	Drywall	Surface	Not Applicable	C	Y	100				%	V0013	None			
	Structure	Deck	Concrete(poured)	Surface	Not Applicable	C	N	100				%	V0000	None			
	Structure	Deck	Fibrous Fireproofing	Surface	Not Applicable	C	N	1000				SF	V0000	None			
	Piping	All	Fibreglass	Straight	Foil Face	C	N	100				%	V0000	None			
	Duct	Supply Air	Fibreglass	Surface	Foil Face	C	N	100				%	V0000	None			
	Mechanical equipment	All	Not Insulated	Not Applicable	Not Applicable	NI	NI					%	V0000	None			
	Other	Not Found	Not Applicable	Not Applicable	Not Applicable	NI	NI					%	V0000	None			
<b>Note: Section of the hospital was constructed in 1999.</b>																	
<b>Building #: 1 Building Name: FINCH HOSPITAL - MAIN BUILDING Surveyor: Brennan Ficko Survey Date: 2006-03-27</b>																	
<b>Reassessment Date: 2024-11-26 Reassessment Comments: Reassessment Surveyor: Mohid Aslam</b>																	
<b>Location #: 153 Location Name: TELEPHONE ROOM Floor: 2 Room Prefix: Room Number: N/A Room Suffix: Square Feet:</b>																	
Observ.#	System	Component	Material	Item	Covering	Access	Visible	Condition, Quantity & Action			Units	Sample	Hazard	Friability			
								Good	Fair	Poor							
	Floor	N/A	Vinyl sheet (flooring)	Surface	Not Applicable	A	Y	100				%	V0000	None			
	Ceiling	AT-010 - AT-010 (PINHOLE & FISSURE)	Lay-in tiles	Surface	Not Applicable	C	Y	100				%	V0000	None			
	Walls	N/A	Drywall	Surface	Paint	A	Y	100				%	V0013	None			
<b>Note:</b>																	
<b>Building #: 1 Building Name: FINCH HOSPITAL - MAIN BUILDING Surveyor: Brennan Ficko Survey Date: 2006-03-27</b>																	
<b>Reassessment Date: 2024-11-26 Reassessment Comments: Reassessment Surveyor: Mohid Aslam</b>																	
<b>Location #: 154 Location Name: WASHROOM Floor: 2 Room Prefix: Room Number: 2D102 Room Suffix: Square Feet: 50</b>																	
Observ.#	System	Component	Material	Item	Covering	Access	Visible	Condition, Quantity & Action			Units	Sample	Hazard	Friability			
								Good	Fair	Poor							
	Floor	N/A	Vinyl sheet (flooring)	Exterior	Not Applicable	A	Y	300				SF	V0000	None			
	Ceiling	AT-010 - AT-010 (PINHOLE & FISSURE)	Lay-in tiles	Surface	Not Applicable	C	Y	300				SF	V0000	None			
	Walls	N/A	Drywall	Surface	Not Applicable	C	Y	100				%	V0013	None			
	Structure	Deck	Concrete(poured)	Surface	Fibrous Fireproofing	C	N	100				%	V0000	None			
	Structure	Deck	Fibrous Fireproofing	Surface	Not Applicable	C	N	1000				SF	V0000	None			
	Piping	All	Fibreglass	Straight	Foil Face	C	N	100				%	V0000	None			
	Duct	Supply Air	Fibreglass	Surface	Foil Face	C	N	100				%	V0000	None			
	Mechanical equipment	All	Not Insulated	Not Applicable	Not Applicable	NI	NI					%	V0000	None			
	Other	Not Found	Not Applicable	Not Applicable	Not Applicable	NI	NI					%	V0000	None			
<b>Note: Section of the hospital was constructed in 1999.</b>																	

**Building #:** 1 **Building Name:** FINCH HOSPITAL - MAIN BUILDING **Surveyor:** Brennan Ficko **Survey Date:** 2006-03-27

**Reassessment Date:** 2024-11-26 **Reassessment Comments:** Reassessment Surveyor: Mohid Aslam

**Location #:** 155 **Location Name:** CORRIDOR **Floor:** 2 **Room Prefix:** **Room Number:** 2D101 **Room Suffix:** **Square Feet:** 2000

Observ.#	System	Component	Material	Item	Covering	Access	Visible	Condition, Quantity & Action			Units	Sample	Hazard	Friability
								Good	Fair	Poor				
	Floor	N/A	Vinyl tiles	Surface	Not Applicable	A	Y	2000			SF	V0000	None	
	Floor		Mastic	Base	Vinyl tiles	D	N	2000			SF	V0000	None	
	Ceiling	Not Found	Not Applicable	Not Applicable	Not Applicable	NI	NI				%	V0000	None	
	Walls	N/A	Masonry	Not Applicable	Not Applicable	A	Y	100			%	V0000	None	
	Structure	Deck	Steel	Not Applicable	Not Applicable	C	Y	100			%	V0000	None	
	Piping	All	Abated Material	Straight	Canvas	C	Y				%	V0000	[None]	
	Duct	Supply Air	Not Insulated	Not Applicable	Not Applicable	C	Y				%	V0000	None	
	Mechanical equipment	Not Found	Not Applicable	Not Applicable	Not Applicable	NI	NI				%	V0000	None	
	Other	Not Found	Not Applicable	Not Applicable	Not Applicable	NI	NI				%	V0000	None	

Note: VFT installed in 1999.

**Building #:** 1 **Building Name:** FINCH HOSPITAL - MAIN BUILDING **Surveyor:** Brennan Ficko **Survey Date:** 2006-03-27

**Reassessment Date:** 2024-11-26 **Reassessment Comments:** Reassessment Surveyor: Mohid Aslam

**Location #:** 156 **Location Name:** CORRIDOR BY X-RAY **Floor:** 2 **Room Prefix:** **Room Number:** 2C82 **Room Suffix:** **Square Feet:** 1200

Observ.#	System	Component	Material	Item	Covering	Access	Visible	Condition, Quantity & Action			Units	Sample	Hazard	Friability
								Good	Fair	Poor				
	Floor	N/A	Vinyl tiles	Surface	Not Applicable	A	Y	1200			SF	V0031	None	
	Floor		Mastic	Base	Vinyl tiles	D	N	1200	(7)		SF	V9500	Presumed Asbestos	Non-Friable
	Ceiling	AT-005 - WIDTHWISE FISSURE	Lay-in tiles	Surface	Not Applicable	C	Y	1200			SF	S0007	None	
	Walls	N/A	Plaster	Surface	Paint	A	Y	100			%	V0014	None	
	Structure	Deck	Concrete(poured)	Not Applicable	Not Applicable	C	N	100			%	V0000	None	
	Piping	All	Fibreglass	Straight	Canvas	C	N	100			%	V0000	None	
	Duct	Supply Air	Fibreglass	Surface	Not Applicable	C	N	100			%	V0000	None	
	Mechanical equipment	All	Not Insulated	Not Applicable	Not Applicable	NI	NI				%	V0000	None	
	Other	Not Found	Not Applicable	Not Applicable	Not Applicable	NI	NI				%	V0000	None	

Note:

**Building #:** 1 **Building Name:** FINCH HOSPITAL - MAIN BUILDING **Surveyor:** Brennan Ficko **Survey Date:** 2006-03-27

**Reassessment Date:** 2024-11-26 **Reassessment Comments:** Reassessment Surveyor: Mohid Aslam

**Location #:** 157 **Location Name:** X-RAY 2 - TEMOGRAPHY ROOM **Floor:** 2 **Room Prefix:** **Room Number:** 2D91 **Room Suffix:** **Square Feet:** 350

Observ.#	System	Component	Material	Item	Covering	Access	Visible	Condition, Quantity & Action			Units	Sample	Hazard	Friability
								Good	Fair	Poor				
	Floor	N/A	Vinyl sheet (flooring)	Surface	Not Applicable	A	Y	100			%	V0000	None	
	Ceiling	AT-005 - WIDTHWISE FISSURE	Lay-in tiles	Surface	Not Applicable	C	Y	350			SF	V0007	None	
	Walls	N/A	Plaster	Surface	Paint	A	Y	100			%	V0014	None	
	Structure	Deck	Concrete(poured)	Not Applicable	Not Applicable	C	N	100			%	V0000	None	
	Piping	All	Fibreglass	Straight	Canvas	C	N	100			%	V0000	None	
	Duct	Supply Air	Fibreglass	Surface	Not Applicable	C	N	100			%	V0000	None	
	Mechanical equipment	All	Not Insulated	Not Applicable	Not Applicable	NI	NI				%	V0000	None	
	Other	Not Found	Not Applicable	Not Applicable	Not Applicable	NI	NI				%	V0000	None	

Note: No paper layer in VSF.

**Building #:** 1 **Building Name:** FINCH HOSPITAL - MAIN BUILDING **Surveyor:** Brennan Ficko **Survey Date:** 2006-03-27

Reassessment Date: 2024-11-26 Reassessment Comments: Reassessment Surveyor: Mohid Aslam

Location #: 158 Location Name: WAITING ROOM Floor: 2 Room Prefix: Room Number: 2D88 Room Suffix: Square Feet: 25

Observ.#	System	Component	Material	Item	Covering	Access	Visible	Condition, Quantity & Action			Units	Sample	Hazard	Friability
								Good	Fair	Poor				
	Floor	N/A	Vinyl sheet (flooring)	Surface	Not Applicable	A	Y	25			SF	V0039	None	
	Ceiling	N/A	Lay-in tiles	Surface	Paint	C	Y	25			SF	V0000	None	
	Walls	N/A	Plaster	Surface	Paint	A	Y	100			%	V0014	None	
	Structure	Deck	Concrete(poured)										None	
	Piping	All	Fibreglass										None	
	Duct	Supply Air	Fibreglass										None	
	Mechanical equipment		None Found										None	
	Other		None Found										None	

Note:

Building #: 1 Building Name: FINCH HOSPITAL - MAIN BUILDING Surveyor: Brennan Ficko Survey Date: 2006-03-27

Reassessment Date: 2024-11-26 Reassessment Comments: Reassessment Surveyor: Mohid Aslam

Location #: 159 Location Name: WASHROOM BY XRAY 1 Floor: 2 Room Prefix: Room Number: 2D85 Room Suffix: Square Feet: 25

Observ.#	System	Component	Material	Item	Covering	Access	Visible	Condition, Quantity & Action			Units	Sample	Hazard	Friability
								Good	Fair	Poor				
	Floor	N/A	Vinyl sheet (flooring)	Surface	Paint	A	Y	25			SF	V0000	None	
	Floor		Mastic	Base	Vinyl tiles	D	N	25	(7)		SF	V9500	Presumed Asbestos	Non-Friable
	Ceiling	N/A	Plaster	Surface	Paint	A	Y	100			%	V0014	None	
	Walls	N/A	Plaster	Surface	Paint	A	Y	100			%	V0014	None	
	Structure		None Found										None	
	Piping	All	Not Insulated	Not Applicable	Not Applicable	NI	NI				%	V0000	None	
	Duct		None Found										None	
	Mechanical equipment		None Found										None	
	Other		None Found										None	

Note: No access above ceiling.

Building #: 1 Building Name: FINCH HOSPITAL - MAIN BUILDING Surveyor: Brennan Ficko Survey Date: 2006-03-27

Reassessment Date: 2024-11-26 Reassessment Comments: Reassessment Surveyor: Mohid Aslam

Location #: 160 Location Name: X-RAY 1 RADIOGRAPHIC ROOM Floor: 2 Room Prefix: Room Number: 2D81 Room Suffix: Square Feet: 300

Observ.#	System	Component	Material	Item	Covering	Access	Visible	Condition, Quantity & Action			Units	Sample	Hazard	Friability
								Good	Fair	Poor				
	Floor	N/A	Vinyl sheet (flooring)	Surface	Not Applicable	A	Y	300			SF	V0039	None	
	Ceiling	AT-005 - WIDTHWISE FISSURE	Lay-in tiles	Surface	Not Applicable	C	Y	300			SF	V0007	None	
	Walls	N/A	Plaster	Surface	Paint	A	Y	100			%	V0014	None	
	Structure	Deck	Concrete(poured)	Not Applicable	Not Applicable	C	N	100			%	V0000	None	
	Piping	All	Fibreglass	Straight	Canvas	C	N	100			%	V0000	None	
	Duct	Supply Air	Fibreglass	Surface	Not Applicable	C	N	100			%	V0000	None	
	Mechanical equipment	All	Not Insulated	Not Applicable	Not Applicable	NI	NI				%	V0000	None	
	Other	Not Found	Not Applicable	Not Applicable	Not Applicable	NI	NI				%	V0000	None	

Note:

Building #: 1 Building Name: FINCH HOSPITAL - MAIN BUILDING Surveyor: Brennan Ficko Survey Date: 2006-03-27

Reassessment Date: 2024-11-26 Reassessment Comments: Reassessment Surveyor: Mohid Aslam

Location #: 161 Location Name: HOLDING ROOM Floor: 2 Room Prefix: Room Number: 2D75 Room Suffix: Square Feet: 150

Observ.#	System	Component	Material	Item	Covering	Access	Visible	Condition, Quantity & Action	Units	Sample	Hazard	Friability
----------	--------	-----------	----------	------	----------	--------	---------	------------------------------	-------	--------	--------	------------

								Good	Fair	Poor					
	Floor	N/A	Vinyl tiles	Surface	Not Applicable	A	Y	150	(7)			SF	V0033	None	Non-Friable
	Floor		Mastic	Base	Vinyl tiles	D	N	150	(7)			SF	V9500	Presumed Asbestos	Non-Friable
	Ceiling	N/A	Drywall	Surface	Paint	C	Y	150				SF	V0013	None	
	Walls	N/A	Plaster	Surface	Paint	A	Y	100				%	V0014	None	
	Structure	Deck	Concrete(poured)	Not Applicable	Not Applicable	C	N	100				%	V0000	None	
	Piping	All	Fibreglass	Straight	Canvas	C	N	100				%	V0000	None	
	Duct	Supply Air	Fibreglass	Surface	Not Applicable	C	N	100				%	V0000	None	
	Mechanical equipment	All	Not Insulated	Not Applicable	Not Applicable	NI	NI					%	V0000	None	
	Other	Not Found	Not Applicable	Not Applicable	Not Applicable	NI	NI					%	V0000	None	
<b>Note:</b>															
<b>Building #: 1 Building Name: FINCH HOSPITAL - MAIN BUILDING Surveyor: Brennan Ficko Survey Date: 2006-03-27</b>															
<b>Reassessment Date: 2024-11-26 Reassessment Comments: Reassessment Surveyor: Mohid Aslam</b>															
<b>Location #: 162 Location Name: MENS WASHROOM Floor: 2 Room Prefix: Room Number: 2C72 Room Suffix: Square Feet: 50</b>															
Observ.#	System	Component	Material	Item	Covering	Access	Visible	Condition, Quantity & Action			Units	Sample	Hazard	Friability	
								Good	Fair	Poor					
	Floor	N/A	Vinyl sheet (flooring)	Not Applicable	Not Applicable	A	Y	50			SF	V0039	None		
	Ceiling	N/A	Drywall	Surface	Paint	C	Y	50			SF	V0013	None		
	Walls	N/A	Plaster	Surface	Paint	A	Y	100			%	V0014	None		
	Structure		None Found										None		
	Piping		None Found										None		
	Duct		None Found										None		
	Mechanical equipment		None Found										None		
	Other		None Found										None		
<b>Note: No access above ceiling.</b>															
<b>Building #: 1 Building Name: FINCH HOSPITAL - MAIN BUILDING Surveyor: Brennan Ficko Survey Date: 2006-03-27</b>															
<b>Reassessment Date: 2024-11-26 Reassessment Comments: Reassessment Surveyor: Mohid Aslam</b>															
<b>Location #: 163 Location Name: LOCATION 163 Floor: 2 Room Prefix: Room Number: 2D73 Room Suffix: Square Feet: 75</b>															
Observ.#	System	Component	Material	Item	Covering	Access	Visible	Condition, Quantity & Action			Units	Sample	Hazard	Friability	
								Good	Fair	Poor					
	Floor	N/A	Vinyl tiles	Surface	Not Applicable	A	Y	75			SF	V0041	None		
	Floor		Mastic	Base	Vinyl tiles	D	N	75	(7)		SF	V9500	Presumed Asbestos	Non-Friable	
	Ceiling	AT-005 - WIDTHWISE FISSURE	Lay-in tiles	Surface	Not Applicable	C	Y	75			SF	V0007	None		
	Walls	N/A	Plaster	Surface	Paint	A	Y	100			%	V0014	None		
	Structure	Deck	Concrete(poured)	Not Applicable	Not Applicable	C	N	100			%	V0000	None		
	Piping	All	Fibreglass	Straight	Canvas	C	N	100			%	V0000	None		
	Duct	Supply Air	Fibreglass	Surface	Not Applicable	C	N	100			%	V0000	None		
	Mechanical equipment	All	Not Insulated	Not Applicable	Not Applicable	NI	NI				%	V0000	None		
	Other	Not Found	Not Applicable	Not Applicable	Not Applicable	NI	NI				%	V0000	None		
<b>Note:</b>															
<b>Building #: 1 Building Name: FINCH HOSPITAL - MAIN BUILDING Surveyor: Brennan Ficko Survey Date: 2006-03-27</b>															
<b>Reassessment Date: 2024-11-26 Reassessment Comments: Reassessment Surveyor: Mohid Aslam</b>															
<b>Location #: 164 Location Name: SORTING Floor: 2 Room Prefix: Room Number: 2D74 Room Suffix: Square Feet: 75</b>															
Observ.#	System	Component	Material	Item	Covering	Access	Visible	Condition, Quantity & Action			Units	Sample	Hazard	Friability	
								Good	Fair	Poor					

	Floor	N/A	Vinyl tiles	Surface	Not Applicable	A	Y	75						SF	V0036	None	
	Floor		Mastic	Base	Vinyl tiles	D	N	75	(7)					SF	V9500	Presumed Asbestos	Non-Friable
	Ceiling	AT-011 - AT-011 (PRESSED WOOD)	Lay-in tiles	Surface	Not Applicable	A	Y	75						SF	V0000	None	
	Walls	N/A	Plaster	Surface	Paint	A	Y	100						%	V0014	None	
	Walls	N/A	Drywall	Surface	Paint	A	Y	100						%	V0013	None	
	Structure	Deck	Concrete(poured)	Not Applicable	Not Applicable	C	N	100						%	V0000	None	
	Piping	All	Fibreglass	Straight	Canvas	C	N							%	V0000	None	
	Duct	Supply Air	Fibreglass	Surface	Not Applicable	C	N							SF	V0000	None	
	Mechanical equipment	Air Handling Unit	Not Insulated	Not Applicable	Not Applicable	NI	NI							%	V0000	None	
	Other	Not Found	Not Applicable	Not Applicable	Not Applicable	NI	NI							%	V0000	None	

Note: NEWLY RENOVATED IN 1999

Building #: 1 Building Name: FINCH HOSPITAL - MAIN BUILDING Surveyor: Brennan Ficko Survey Date: 2006-03-27

Reassessment Date: 2024-11-26 Reassessment Comments: Reassessment Surveyor: Mohid Aslam

Location #: 165 Location Name: DARK ROOM Floor: 2 Room Prefix: Room Number: 2D76 Room Suffix: Square Feet: 75

Observ.#	System	Component	Material	Item	Covering	Access	Visible	Condition, Quantity & Action			Units	Sample	Hazard	Friability		
								Good	Fair	Poor						
	Floor	N/A	Vinyl tiles	Surface	Not Applicable	A	Y	75				SF	V0036	None		
	Floor		Mastic	Base	Vinyl tiles	D	N	75	(7)			SF	V9500	Presumed Asbestos	Non-Friable	
	Ceiling	N/A	Drywall	Surface	Paint	C	Y	75				SF	V0013	None		
	Walls	N/A	Drywall	Surface	Paint	A	Y	100				%	V0013	None		
	Structure		None Found												None	
	Piping		None Found												None	
	Duct		None Found												None	
	Mechanical equipment		None Found												None	
	Other		None Found												None	

Note: No access above ceiling. VSF may be present under VFTs.

Building #: 1 Building Name: FINCH HOSPITAL - MAIN BUILDING Surveyor: Brennan Ficko Survey Date: 2006-03-27

Reassessment Date: 2024-11-26 Reassessment Comments: Reassessment Surveyor: Mohid Aslam

Location #: 166 Location Name: ULTRASOUND ROOM 3 Floor: 2 Room Prefix: Room Number: 2E71 Room Suffix: Square Feet: 75

Observ.#	System	Component	Material	Item	Covering	Access	Visible	Condition, Quantity & Action			Units	Sample	Hazard	Friability	
								Good	Fair	Poor					
	Floor	N/A	Vinyl tiles	Surface	Not Applicable	A	Y	75				%	V0041	None	
	Floor		Mastic	Base	Vinyl tiles	D	N	75	(7)			SF	V9500	Presumed Asbestos	Non-Friable
	Ceiling	AT-011 - AT-011 (PRESSED WOOD)	Lay-in tiles	Surface	Not Applicable	C	Y	75				SF	V0000	None	
	Walls	N/A	Drywall	Surface	Paint	A	Y	100				%	V0013	None	
	Structure	Deck	Concrete(poured)	Not Applicable	Not Applicable	NI	NI					%	V0000	None	
	Piping	All	Fibreglass	Straight	Canvas	C	N					%	V0000	None	
	Duct	Supply Air	Fibreglass	Surface	Canvas	C	N					%	V0000	None	
	Mechanical equipment	All	Not Insulated	Not Applicable	Not Applicable	NI	NI					%	V0000	None	
	Other	Not Found	Not Applicable	Not Applicable	Not Applicable	NI	NI					%	V0000	None	

Note: VSF may be present under VFTs.

Building #: 1 Building Name: FINCH HOSPITAL - MAIN BUILDING Surveyor: Brennan Ficko Survey Date: 2006-03-27

Reassessment Date: 2024-11-26 Reassessment Comments: Reassessment Surveyor: Mohid Aslam

Location #: 167 Location Name: CORRIDOR BETWEEN XRAY ROOMS Floor: 2 Room Prefix: Room Number: 2D82 Room Suffix: Square Feet: 1000

Observ.#	System	Component	Material	Item	Covering	Access	Visible	Condition, Quantity & Action			Units	Sample	Hazard	Friability	
								Good	Fair	Poor					
	Floor	N/A	Vinyl sheet (flooring)	Surface	Not Applicable	A	Y	1000				SF	S0039	None	
	Ceiling	AT-005 - WIDTHWISE FISSURE	Lay-in tiles	Surface	Not Applicable	A	Y	1000				SF	V0007	None	
	Walls	N/A	Plaster	Surface	Paint	A	Y	100				%	V0014	None	
	Structure	Deck	Concrete(poured)	Not Applicable	Not Applicable	NI	NI					%	V0000	None	
	Piping	All	Fibreglass	Straight	Canvas	C	N					%	V0000	None	
	Duct	Supply Air	Fibreglass	Surface	Canvas	C	N					%	V0000	None	
	Mechanical equipment	All	Not Insulated	Not Applicable	Not Applicable	NI	NI					%	V0000	None	
	Other	Not Found	Not Applicable	Not Applicable	Not Applicable	NI	NI					%	V0000	None	
<b>Note:</b>															
<b>Building #: 1 Building Name: FINCH HOSPITAL - MAIN BUILDING Surveyor: Brennan Ficko Survey Date: 2006-03-27</b>															
<b>Reassessment Date: 2024-11-26 Reassessment Comments: Reassessment Surveyor: Mohid Aslam</b>															
<b>Location #: 168 Location Name: X-RAY ROOM 3 FLUOROSCOPE Floor: 2 Room Prefix: Room Number: 2D83 Room Suffix: Square Feet: 300</b>															
Observ.#	System	Component	Material	Item	Covering	Access	Visible	Condition, Quantity & Action			Units	Sample	Hazard	Friability	
								Good	Fair	Poor					
	Floor	N/A	Vinyl tiles	Surface	Not Applicable	A	Y	300				SF	S0039	None	
	Floor		Mastic	Base	Vinyl tiles	D	N	300	(7)			SF	V9500	Presumed Asbestos	Non-Friable
	Ceiling	AT-005 - WIDTHWISE FISSURE	Lay-in tiles	Surface		C	Y	300				SF	V0007	None	
	Walls	N/A	Plaster	Surface	Paint	A	Y	100				%	V0014	None	
	Structure	Deck	Concrete(poured)	Not Applicable	Not Applicable	C	N	100				%	V0000	None	
	Piping	All	Fibreglass	Straight	Canvas	C	N	100				%	V0000	None	
	Duct	Supply Air	Fibreglass	Surface	Not Applicable	C	N	100				%	V0000	None	
	Mechanical equipment	All	Not Insulated	Not Applicable	Not Applicable	NI	NI					%	V0000	None	
	Other	Not Found	Not Applicable	Not Applicable	Not Applicable	NI	NI					%	V0000	None	
<b>Note:</b>															
<b>Building #: 1 Building Name: FINCH HOSPITAL - MAIN BUILDING Surveyor: Brennan Ficko Survey Date: 2006-03-27</b>															
<b>Reassessment Date: 2024-11-26 Reassessment Comments: Reassessment Surveyor: Mohid Aslam</b>															
<b>Location #: 169 Location Name: WASHROOM BY XRAY 3 Floor: 2 Room Prefix: Room Number: 2D87 Room Suffix: Square Feet: 25</b>															
Observ.#	System	Component	Material	Item	Covering	Access	Visible	Condition, Quantity & Action			Units	Sample	Hazard	Friability	
								Good	Fair	Poor					
	Floor	N/A	Vinyl tiles	Surface	Not Applicable	A	Y	25				SF	V0042	None	
	Floor		Mastic	Base	Vinyl tiles	D	N	25	(7)			SF	V9500	Presumed Asbestos	Non-Friable
	Ceiling	N/A	Drywall	Surface	Paint	C	Y	25				SF	V0013	None	
	Walls	N/A	Plaster	Surface	Paint	A	Y	100				%	V0014	None	
	Structure		None Found											None	
	Piping		None Found											None	
	Duct		None Found											None	
	Mechanical equipment		None Found											None	
	Other		None Found											None	
<b>Note: No access above ceiling.</b>															
<b>Building #: 1 Building Name: FINCH HOSPITAL - MAIN BUILDING Surveyor: Brennan Ficko Survey Date: 2006-03-27</b>															
<b>Reassessment Date: 2024-11-26 Reassessment Comments: Reassessment Surveyor: Mohid Aslam</b>															
<b>Location #: 170 Location Name: X-RAY ROOM Floor: 2 Room Prefix: Room Number: 2E62 Room Suffix: Square Feet: 50</b>															
Observ.#	System	Component	Material	Item	Covering	Access	Visible	Condition, Quantity & Action			Units	Sample	Hazard	Friability	

								Good	Fair	Poor				
	Floor	N/A	Vinyl tiles	Surface	Not Applicable	A	Y	50			SF	V0041	None	
	Floor		Mastic	Base	Vinyl tiles	D	N	50	(7)		SF	V9500	Presumed Asbestos	Non-Friable
	Ceiling	AT-001 - SMALL PINHOLE & FISSURE	Lay-in tiles	Surface	Not Applicable	C	Y	50			SF	V0003	None	
	Walls	N/A	Plaster	Surface	Paint	A	Y	100			%	V0014	None	
	Structure	Deck	Concrete(poured)	Not Applicable	Not Applicable	C	N	100			%	V0000	None	
	Piping	All	Fibreglass	Straight	Canvas	C	N	100			%	V0000	None	
	Duct	Supply Air	Fibreglass	Surface	Not Applicable	C	N	100			%	V0000	None	
	Mechanical equipment	All	Abated Material	Not Applicable	Not Applicable	NI	NI				%	V0000	[None]	
	Other	Not Found	Not Applicable	Not Applicable	Not Applicable	NI	NI				%	V0000	None	
<b>Note:</b>														
<b>Building #:</b> 1 <b>Building Name:</b> FINCH HOSPITAL - MAIN BUILDING <b>Surveyor:</b> Brennan Ficko <b>Survey Date:</b> 2006-03-27														
<b>Reassessment Date:</b> 2024-11-26 <b>Reassessment Comments:</b> Reassessment Surveyor: Mohid Aslam														
<b>Location #:</b> 171 <b>Location Name:</b> WASHROOM & CHANGEROOM BY XRAY 4 <b>Floor:</b> 2 <b>Room Prefix:</b> <b>Room Number:</b> 2D86 <b>Room Suffix:</b> <b>Square Feet:</b> 250														
Observ.#	System	Component	Material	Item	Covering	Access	Visible	Condition, Quantity & Action			Units	Sample	Hazard	Friability
								Good	Fair	Poor				
	Floor	N/A	Vinyl sheet (flooring)	Surface	Not Applicable	A	Y	250			SF	V0018	None	
	Ceiling	N/A	Drywall	Surface	Paint	C	Y	25			SF	V0013	None	
	Walls	N/A	Plaster	Surface	Paint	A	Y	100			%	V0014	None	
	Structure		None Found										None	
	Piping		None Found										None	
	Duct		None Found										None	
	Mechanical equipment		None Found										None	
	Other		None Found										None	
<b>Note: No access above ceiling.</b>														
<b>Building #:</b> 1 <b>Building Name:</b> FINCH HOSPITAL - MAIN BUILDING <b>Surveyor:</b> Brennan Ficko <b>Survey Date:</b> 2006-03-27														
<b>Reassessment Date:</b> 2024-11-26 <b>Reassessment Comments:</b> Reassessment Surveyor: Mohid Aslam														
<b>Location #:</b> 172 <b>Location Name:</b> X-RAY 4 FLUOROSCOPE <b>Floor:</b> 2 <b>Room Prefix:</b> <b>Room Number:</b> 2D92 <b>Room Suffix:</b> <b>Square Feet:</b> 300														
Observ.#	System	Component	Material	Item	Covering	Access	Visible	Condition, Quantity & Action			Units	Sample	Hazard	Friability
								Good	Fair	Poor				
	Floor	N/A	Vinyl sheet (flooring)	Surface	Not Applicable	A	Y	300			SF	V0000	None	
	Ceiling	AT-005 - WIDTHWISE FISSURE	Lay-in tiles	Surface	Not Applicable	C	Y	300			SF	V0007	None	
	Walls	N/A	Plaster	Surface	Paint	A	Y	100			%	V0014	None	
	Structure	Deck	Concrete(poured)	Not Applicable	Not Applicable	C	N	100			%	V0000	None	
	Piping	All	Fibreglass	Straight	Canvas	C	N	100			%	V0000	None	
	Duct	Supply Air	Fibreglass	Surface	Not Applicable	C	N	100			%	V0000	None	
	Mechanical equipment	All	Not Insulated	Not Applicable	Not Applicable	NI	NI				%	V0000	None	
	Other	Not Found	Not Applicable	Not Applicable	Not Applicable	NI	NI				%	V0000	None	
<b>Note: VSF has no paper layer.</b>														
<b>Building #:</b> 1 <b>Building Name:</b> FINCH HOSPITAL - MAIN BUILDING <b>Surveyor:</b> Brennan Ficko <b>Survey Date:</b> 2006-03-27														
<b>Reassessment Date:</b> 2024-11-26 <b>Reassessment Comments:</b> Reassessment Surveyor: Mohid Aslam														
<b>Location #:</b> 173 <b>Location Name:</b> FRACTURE ROOM <b>Floor:</b> 2 <b>Room Prefix:</b> <b>Room Number:</b> 2F92 <b>Room Suffix:</b> <b>Square Feet:</b> 400														
Observ.#	System	Component	Material	Item	Covering	Access	Visible	Condition, Quantity & Action			Units	Sample	Hazard	Friability
								Good	Fair	Poor				
	Floor		Terrazzo			A	Y	400			SF	V0000	None	

	Ceiling two	AT-005 - WIDTHWISE FISSURE	Lay-in tiles			C	Y	400						SF	V0007	None	
	Ceiling		Drywall			C	N	100						%	V0013	None	
	Walls		Plaster			A	Y	100						%	V0014	None	
	Structure	Deck	Concrete(poured)			D	N	100						%	V0000	None	
	Piping		None Found													None	
	Duct one	Supply Air	Fibreglass													None	
	Duct two	Return Air	Not Insulated													None	
	Mechanical equipment		None Found													None	
	Other		None Found													None	

Note: No access above ceiling.

**Building #: 1 Building Name: FINCH HOSPITAL - MAIN BUILDING Surveyor: Brennan Ficko Survey Date: 2006-03-27**

**Reassessment Date: 2024-11-26 Reassessment Comments: Reassessment Surveyor: Mohid Aslam**

**Location #: 174 Location Name: WORKROOM Floor: 2 Room Prefix: Room Number: 2F91 Room Suffix: Square Feet: 150**

Observ.#	System	Component	Material	Item	Covering	Access	Visible	Condition, Quantity & Action			Units	Sample	Hazard	Friability
								Good	Fair	Poor				
	Floor	N/A	Terrazzo	Not Applicable	Not Applicable	NI	NI				%	V0000	None	
	Ceiling	AT-005 - WIDTHWISE FISSURE	Lay-in tiles	Surface	Not Applicable	C	Y	150			SF	V0007	None	
	Walls	N/A	Plaster	Surface	Paint	A	Y	100			%	V0014	None	
	Structure	Deck	Concrete(poured)			C	Y	100			%	V0000	None	
	Piping		None Found										None	
	Duct two	Return Air	Not Insulated										None	
	Duct one	Supply Air	Fibreglass										None	
	Mechanical equipment		None Found										None	
	Other		None Found										None	

Note:

**Building #: 1 Building Name: FINCH HOSPITAL - MAIN BUILDING Surveyor: Brennan Ficko Survey Date: 2006-03-27**

**Reassessment Date: 2024-11-26 Reassessment Comments: Reassessment Surveyor: Mohid Aslam**

**Location #: 175 Location Name: FRACTURE ROOM Floor: 2 Room Prefix: Room Number: 2F81 Room Suffix: Square Feet: 300**

Observ.#	System	Component	Material	Item	Covering	Access	Visible	Condition, Quantity & Action			Units	Sample	Hazard	Friability
								Good	Fair	Poor				
	Floor	N/A	Terrazzo	Not Applicable	Not Applicable	A	Y	300			SF	V0000	None	
	Ceiling	N/A	Drywall	Surface	Paint	C	Y	300			SF	V0013	None	
	Walls	N/A	Plaster	Surface	Paint	A	Y	100			%	V0014	None	
	Structure	Deck	Concrete(poured)										None	
	Piping		None Found										None	
	Duct two	Return Air	Not Insulated										None	
	Duct one	Supply Air	Fibreglass										None	
	Mechanical equipment		None Found										None	
	Other		None Found										None	

Note:

**Building #: 1 Building Name: FINCH HOSPITAL - MAIN BUILDING Surveyor: Brennan Ficko Survey Date: 2006-03-27**

**Reassessment Date: 2024-11-26 Reassessment Comments: Reassessment Surveyor: Mohid Aslam**

**Location #: 176 Location Name: CORRIDOR Floor: 2 Room Prefix: Room Number: 2E81 Room Suffix: Square Feet: 1200**

Observ.#	System	Component	Material	Item	Covering	Access	Visible	Condition, Quantity & Action			Units	Sample	Hazard	Friability
								Good	Fair	Poor				
	Floor	N/A	Terrazzo	Not Applicable	Not Applicable	A	Y	1200			SF	V0000	None	

	Ceiling	AT-005 - WIDTHWISE FISSURE	Lay-in tiles	Surface	Not Applicable	C	Y	1200						SF	V0007	None	
	Walls	N/A	Plaster	Surface	Paint	A	Y	100						%	V0014	None	
	Structure	Deck	Concrete(poured)	Not Applicable	Not Applicable	NI	NI							%	V0000	None	
	Piping	All	Fibreglass	Straight	Canvas	C	N							%	V0000	None	
	Duct	Supply Air	Fibreglass	Surface	Not Applicable	C	N							%	V0000	None	
	Mechanical equipment	All	Not Insulated	Not Applicable	Not Applicable	NI	NI							%	V0000	None	
	Other	Not Found	Not Applicable	Not Applicable	Not Applicable	NI	NI							%	V0000	None	
<b>Note:</b>																	
<b>Building #: 1 Building Name: FINCH HOSPITAL - MAIN BUILDING Surveyor: Brennan Ficko Survey Date: 2006-03-27</b>																	
<b>Reassessment Date: 2024-11-26 Reassessment Comments: Reassessment Surveyor: Mohid Aslam</b>																	
<b>Location #: 177 Location Name: WOMENS WASHROOM Floor: 2 Room Prefix: Room Number: 2C71 Room Suffix: Square Feet: 50</b>																	
Observ.#	System	Component	Material	Item	Covering	Access	Visible	Condition, Quantity & Action			Units	Sample	Hazard	Friability			
								Good	Fair	Poor							
	Floor	N/A	Vinyl sheet (flooring)	Surface	Paint	A	Y	50						SF	V0000	None	
	Ceiling	N/A	Drywall	Surface	Paint	C	Y	50						SF	V0013	None	
	Walls	N/A	Plaster	Surface	Paint	A	Y	100						%	V0014	None	
	Structure		None Found													None	
	Piping		None Found													None	
	Duct		None Found													None	
	Mechanical equipment		None Found													None	
	Other		None Found													None	
<b>Note: VSF Beige, brown &amp; white streaks, no paper layer is present.</b>																	
<b>Building #: 1 Building Name: FINCH HOSPITAL - MAIN BUILDING Surveyor: Brennan Ficko Survey Date: 2006-03-27</b>																	
<b>Reassessment Date: 2024-11-26 Reassessment Comments: Reassessment Surveyor: Mohid Aslam</b>																	
<b>Location #: 178 Location Name: EXAMINING ROOM Floor: 2 Room Prefix: Room Number: 2C81 Room Suffix: Square Feet: 200</b>																	
Observ.#	System	Component	Material	Item	Covering	Access	Visible	Condition, Quantity & Action			Units	Sample	Hazard	Friability			
								Good	Fair	Poor							
	Floor	N/A	Vinyl tiles	Surface	Not Applicable	A	Y	200						SF	V0037	None	
	Floor		Mastic	Base	Vinyl tiles	D	N	200	(7)					SF	V9500	Presumed Asbestos	Non-Friable
	Ceiling	AT-005 - WIDTHWISE FISSURE	Lay-in tiles	Surface	Not Applicable	C	Y	200						SF	V0007	None	
	Walls	N/A	Plaster	Surface	Paint	A	Y	100						%	V0014	None	
	Structure	Deck	Concrete(poured)	Not Applicable	Not Applicable	C	N	100						%	V0000	None	
	Piping	All	Fibreglass	Straight	Canvas	C	N	100						%	V0000	None	
	Duct	Supply Air	Fibreglass	Surface	Not Applicable	C	N	100						%	V0000	None	
	Mechanical equipment	All	Not Insulated	Not Applicable	Not Applicable	NI	NI							%	V0000	None	
	Other	Not Found	Not Applicable	Not Applicable	Not Applicable	NI	NI							%	V0000	None	
<b>Note:</b>																	
<b>Building #: 1 Building Name: FINCH HOSPITAL - MAIN BUILDING Surveyor: Brennan Ficko Survey Date: 2006-03-27</b>																	
<b>Reassessment Date: 2024-11-26 Reassessment Comments: Reassessment Surveyor: Mohid Aslam</b>																	
<b>Location #: 179 Location Name: WAITING ROOM Floor: 2 Room Prefix: Room Number: 2B74 Room Suffix: Square Feet: 600</b>																	
Observ.#	System	Component	Material	Item	Covering	Access	Visible	Condition, Quantity & Action			Units	Sample	Hazard	Friability			
								Good	Fair	Poor							
	Floor		Mastic	Base	Vinyl tiles	D	N	600	(7)					SF	V9500	Presumed Asbestos	Non-Friable
	Floor	N/A	Vinyl tiles	Surface	Not Applicable	A	Y	300						SF	V0037	None	
	Floor Two		Vinyl tiles	Surface		A	Y	300						SF	V0031	None	

	Ceiling	AT-005 - WIDTHWISE FISSURE	Lay-in tiles	Surface	Not Applicable	C	Y	600						SF	V0007	None	
	Walls	N/A	Plaster	Surface	Paint	A	Y	100						%	V0014	None	
	Structure	Deck	Concrete(poured)	Not Applicable	Not Applicable	C	N	100						%	V0000	None	
	Piping	All	Fibreglass	Straight	Canvas	C	N	100						%	V0000	None	
	Duct	Supply Air	Fibreglass	Surface	Not Applicable	C	N	100						%	V0000	None	
	Mechanical equipment	All	Not Insulated	Not Applicable	Not Applicable	NI	NI							%	V0000	None	
	Other	Not Found	Not Applicable	Not Applicable	Not Applicable	NI	NI							%	V0000	None	

Note:

**Building #: 1 Building Name: FINCH HOSPITAL - MAIN BUILDING Surveyor: Brennan Ficko Survey Date: 2006-03-27**

**Reassessment Date: 2024-11-26 Reassessment Comments: Reassessment Surveyor: Mohid Aslam**

**Location #: 180 Location Name: RECEPTION AREA Floor: 2 Room Prefix: Room Number: 2B76 Room Suffix: Square Feet: 250**

Observ.#	System	Component	Material	Item	Covering	Access	Visible	Condition, Quantity & Action			Units	Sample	Hazard	Friability	
								Good	Fair	Poor					
	Floor	N/A	Vinyl sheet (flooring)	Surface	Not Applicable	A	Y	250				SF	V0000	None	
	Ceiling	AT-005 - WIDTHWISE FISSURE	Lay-in tiles	Surface	Not Applicable	C	Y	250				SF	V0007	None	
	Walls	N/A	Plaster	Surface	Paint	A	Y	100				%	V0014	None	
	Structure	Deck	Concrete(poured)	Not Applicable	Not Applicable	NI	NI					%	V0000	None	
	Piping	All	Fibreglass	Straight	Canvas	C	N					%	V0000	None	
	Duct	Supply Air	Not Applicable	Surface	Not Applicable	C	N	200				%	V0000	None	
	Mechanical equipment	All	Not Insulated	Not Applicable	Not Applicable	NI	NI					%	V0000	None	
	Other	Not Found	Not Applicable	Not Applicable	Not Applicable	NI	NI					%	V0000	None	

Note: VSF has no paper layer.

**Building #: 1 Building Name: FINCH HOSPITAL - MAIN BUILDING Surveyor: Brennan Ficko Survey Date: 2006-03-27**

**Reassessment Date: 2024-11-26 Reassessment Comments: Reassessment Surveyor: Mohid Aslam**

**Location #: 181 Location Name: FRACTURES ROOM Floor: 2 Room Prefix: Room Number: 2B93 Room Suffix: Square Feet: 150**

Observ.#	System	Component	Material	Item	Covering	Access	Visible	Condition, Quantity & Action			Units	Sample	Hazard	Friability	
								Good	Fair	Poor					
	Floor	N/A	Vinyl tiles	Surface	Not Applicable	A	Y	150				SF	V0037	None	
	Floor		Mastic	Base	Vinyl tiles	D	N	150	(7)			SF	V9500	Presumed Asbestos	Non-Friable
	Ceiling	AT-005 - WIDTHWISE FISSURE	Lay-in tiles	Surface	Not Applicable	C	Y	150				SF	V0007	None	
	Walls	N/A	Plaster	Surface	Paint	A	Y	100				%	V0014	None	
	Structure	Deck	Concrete(poured)	Not Applicable	Not Applicable	NI	NI					%	V0000	None	
	Piping	All	Fibreglass	Straight	Canvas	C	N					%	V0000	None	
	Duct	Supply Air	Fibreglass	Surface	Not Applicable	C	N					%	V0000	None	
	Mechanical equipment	All	Not Insulated	Not Applicable	Not Applicable	NI	NI					%	V0000	None	
	Other	Not Found	Not Applicable	Not Applicable	Not Applicable	NI	NI					%	V0000	None	

Note:

**Building #: 1 Building Name: FINCH HOSPITAL - MAIN BUILDING Surveyor: Brennan Ficko Survey Date: 2006-03-27**

**Reassessment Date: 2024-11-26 Reassessment Comments: Reassessment Surveyor: Mohid Aslam**

**Location #: 182 Location Name: EXAMINING ROOM Floor: 2 Room Prefix: Room Number: 2B73 Room Suffix: Square Feet: 75**

Observ.#	System	Component	Material	Item	Covering	Access	Visible	Condition, Quantity & Action			Units	Sample	Hazard	Friability	
								Good	Fair	Poor					
	Floor		Mastic	Base	Vinyl tiles	D	N	75	(7)			SF	V9500	Presumed Asbestos	Non-Friable
	Floor	N/A	Vinyl tiles	Surface	Not Applicable	A	Y	75				SF	V0037	None	

	Floor Two		Vinyl tiles	Surface		A	Y	75						SF	V0031	None	
	Ceiling	AT-005 - WIDTHWISE FISSURE	Lay-in tiles	Surface	Not Applicable	C	Y	75						SF	V0007	None	
	Walls	N/A	Plaster	Surface	Paint	A	Y	100						%	V0014	None	
	Structure	Deck	Concrete(poured)	Not Applicable	Not Applicable	C	N	100						%	V0000	None	
	Piping	All	Fibreglass	Straight	Canvas	C	N	100						%	V0000	None	
	Duct	Supply Air	Fibreglass	Surface	Not Applicable	C	N	100						%	V0000	None	
	Mechanical equipment	All	Not Insulated	Not Applicable	Not Applicable	NI	NI							%	V0000	None	
	Other	Not Found	Not Applicable	Not Applicable	Not Applicable	NI	NI							%	V0000	None	

Note:

Building #: 1 Building Name: FINCH HOSPITAL - MAIN BUILDING Surveyor: Brennan Ficko Survey Date: 2006-03-27

Reassessment Date: 2024-11-26 Reassessment Comments: Reassessment Surveyor: Mohid Aslam

Location #: 183 Location Name: EXAM ROOM STORAGE ROOM Floor: 2 Room Prefix: Room Number: N/A Room Suffix: Square Feet: 50

Observ.#	System	Component	Material	Item	Covering	Access	Visible	Condition, Quantity & Action			Units	Sample	Hazard	Friability	
								Good	Fair	Poor					
	Floor	N/A	Vinyl tiles	Not Applicable	Not Applicable	A	Y	50				SF	V0037	None	
	Floor		Mastic	Base	Vinyl tiles	D	N	50	(7)			SF	V9500	Presumed Asbestos	Non-Friable
	Ceiling	AT-005 - WIDTHWISE FISSURE	Lay-in tiles	Surface	Not Applicable	C	Y	50				SF	V0007	None	
	Walls	N/A	Plaster	Surface	Paint	A	Y	100				%	V0014	None	
	Structure	Deck	Concrete(poured)	Not Applicable	Not Applicable	NI	NI					%	V0000	None	
	Piping	All	Fibreglass	Straight	Canvas	C	N					%	V0000	None	
	Duct	Supply Air	Fibreglass	Surface	Not Applicable	C	N					%	V0000	None	
	Mechanical equipment	All	Not Insulated	Not Applicable	Not Applicable	NI	NI					%	V0000	None	
	Other	Not Found	Not Applicable	Not Applicable	Not Applicable	NI	NI					%	V0000	None	

Note:

Building #: 1 Building Name: FINCH HOSPITAL - MAIN BUILDING Surveyor: Brennan Ficko Survey Date: 2006-03-27

Reassessment Date: 2024-11-26 Reassessment Comments: Reassessment Surveyor: Mohid Aslam

Location #: 184 Location Name: EXAMINING ROOM Floor: 2 Room Prefix: Room Number: 2B94 Room Suffix: Square Feet: 50

Observ.#	System	Component	Material	Item	Covering	Access	Visible	Condition, Quantity & Action			Units	Sample	Hazard	Friability	
								Good	Fair	Poor					
	Floor		Mastic	Base	Vinyl tiles	D	N	50	(7)			SF	V9500	Presumed Asbestos	Non-Friable
	Floor	N/A	Vinyl tiles	Not Applicable	Not Applicable	A	Y	40				SF	V0037	None	
	Floor Two		Vinyl tiles	Surface		A	Y	10				SF	V0031	None	
	Ceiling	N/A	Drywall	Surface	Paint	C	Y	50				SF	V0013	None	
	Walls	N/A	Plaster	Surface	Paint	A	Y	100				%	V0014	None	
	Structure	Deck	Concrete(poured)	Not Applicable	Not Applicable	C	N	100				%	V0000	None	
	Piping	All	Fibreglass	Straight	Canvas	C	N	100				%	V0000	None	
	Duct	Supply Air	Fibreglass	Surface	Not Applicable	C	N	100				%	V0000	None	
	Mechanical equipment	All	Not Insulated	Not Applicable	Not Applicable	NI	NI					%	V0000	None	
	Other	Not Found	Not Applicable	Not Applicable	Not Applicable	NI	NI					%	V0000	None	

Note:

Building #: 1 Building Name: FINCH HOSPITAL - MAIN BUILDING Surveyor: Brennan Ficko Survey Date: 2006-03-27

Reassessment Date: 2024-11-26 Reassessment Comments: Reassessment Surveyor: Mohid Aslam

Location #: 185 Location Name: WORK ROOMS Floor: 2 Room Prefix: Room Number: 2B92 Room Suffix: Square Feet: 300

Observ.#	System	Component	Material	Item	Covering	Access	Visible	Condition, Quantity & Action			Units	Sample	Hazard	Friability
								Good	Fair	Poor				

	Floor	N/A	Vinyl tiles	Not Applicable	Not Applicable	A	Y	500						SF	V0037	None	
	Floor		Mastic	Base	Vinyl tiles	D	N	500	(7)					SF	V9500	Presumed Asbestos	Non-Friable
	Ceiling	AT-005 - WIDTHWISE FISSURE	Lay-in tiles	Surface	Not Applicable	C	Y	500						SF	V0007	None	
	Walls	N/A	Plaster	Surface	Paint	A	Y	100						%	V0014	None	
	Structure	Deck	Concrete(poured)	Not Applicable	Not Applicable	NI	NI							%	V0000	None	
	Piping	All	Fibreglass	Straight	Canvas	C	N							%	V0000	None	
	Duct	Supply Air	Fibreglass	Surface	Not Applicable	C	N							%	V0000	None	
	Mechanical equipment	All	Not Insulated	Not Applicable	Not Applicable	NI	NI							%	V0000	None	
	Other	Not Found	Not Applicable	Not Applicable	Not Applicable	NI	NI							%	V0000	None	

Note:

**Building #: 1 Building Name: FINCH HOSPITAL - MAIN BUILDING Surveyor: Brennan Ficko Survey Date: 2006-03-27**  
**Reassessment Date: 2024-11-26 Reassessment Comments: Reassessment Surveyor: Mohid Aslam**  
**Location #: 186 Location Name: STORAGE ROOM Floor: 2 Room Prefix: Room Number: 2C91 Room Suffix: Square Feet: 100**

Observ.#	System	Component	Material	Item	Covering	Access	Visible	Condition, Quantity & Action			Units	Sample	Hazard	Friability		
								Good	Fair	Poor						
	Floor	N/A	Vinyl tiles	Not Applicable	Not Applicable	A	NI	100					SF	V0037	None	
	Floor		Mastic	Base	Vinyl tiles	D	N	100	(7)				SF	V9500	Presumed Asbestos	Non-Friable
	Ceiling	N/A	Drywall	Surface	Paint	C	Y	100					SF	V0013	None	
	Walls	N/A	Plaster	Surface	Paint	A	Y	100					%	V0014	None	
	Structure	Deck	Concrete(poured)	Not Applicable	Not Applicable	NI	NI						%	V0000	None	
	Piping	All	Fibreglass	Straight	Canvas	C	N						%	V0000	None	
	Duct	Supply Air	Fibreglass	Surface	Not Applicable	C	N						%	V0000	None	
	Mechanical equipment	All	Not Insulated	Not Applicable	Not Applicable	NI	NI						%	V0000	None	
	Other	Not Found	Not Applicable	Not Applicable	Not Applicable	NI	NI						%	V0000	None	

Note:

**Building #: 1 Building Name: FINCH HOSPITAL - MAIN BUILDING Surveyor: Brennan Ficko Survey Date: 2006-03-27**  
**Reassessment Date: 2024-11-26 Reassessment Comments: Reassessment Surveyor: Mohid Aslam**  
**Location #: 189 Location Name: OFFICE Floor: 2 Room Prefix: Room Number: 2A91 Room Suffix: Square Feet: 100**

Observ.#	System	Component	Material	Item	Covering	Access	Visible	Condition, Quantity & Action			Units	Sample	Hazard	Friability		
								Good	Fair	Poor						
	Floor	N/A	Vinyl tiles	Not Applicable	Not Applicable	A	Y	500					SF	V0037	None	
	Floor		Mastic	Base	Vinyl tiles	D	N	100	(7)				SF	V9500	Presumed Asbestos	Non-Friable
	Ceiling	AT-010 - AT-010 (PINHOLE & FISSURE)	Lay-in tiles	Surface	Paint	C	Y	100					SF	V0000	None	
	Walls	N/A	Plaster	Surface	Paint	A	Y	100					%	V0014	None	
	Structure	Deck	Concrete(poured)	Not Applicable	Not Applicable	NI	NI						%	V0000	None	
	Duct	Supply Air	Fibreglass	Surface	Not Applicable	C	N						%	V0000	None	
	Mechanical equipment		None Found												None	
	Other	Not Found	Not Applicable	Not Applicable	Not Applicable	NI	NI						%	V0000	None	

Note:

**Building #: 1 Building Name: FINCH HOSPITAL - MAIN BUILDING Surveyor: Brennan Ficko Survey Date: 2006-03-27**  
**Reassessment Date: 2024-11-26 Reassessment Comments: Reassessment Surveyor: Mohid Aslam**  
**Location #: 190 Location Name: GENERAL LABORATORY Floor: 2 Room Prefix: Room Number: 2A81 Room Suffix: Square Feet: 1000**

Observ.#	System	Component	Material	Item	Covering	Access	Visible	Condition, Quantity & Action			Units	Sample	Hazard	Friability
								Good	Fair	Poor				

	Floor	N/A	Vinyl tiles	Not Applicable	Not Applicable	A	Y	500					SF	V0037	None	
	Floor		Mastic	Base	Vinyl tiles	D	N	500	(7)				SF	V9500	Presumed Asbestos	Non-Friable
	Ceiling	AT-005 - WIDTHWISE FISSURE	Lay-in tiles	Surface	Not Applicable	C	Y	1000					SF	V0007	None	
	Walls	N/A	Plaster	Surface	Paint	A	Y	100					%	V0014	None	
	Structure	Deck	Concrete(poured)	Not Applicable	Not Applicable	NI	NI						%	V0000	None	
	Duct	Supply Air	Fibreglass	Surface	Not Applicable	C	N						%	V0000	None	
	Mechanical equipment	All	Not Insulated	Not Applicable	Not Applicable	NI	NI						%	V0000	None	
	Other	Not Found	Not Applicable	Not Applicable	Not Applicable	NI	NI						%	V0000	None	
<b>Note:</b>																
<b>Building #: 1 Building Name: FINCH HOSPITAL - MAIN BUILDING Surveyor: Brennan Ficko Survey Date: 2006-03-27</b>																
<b>Reassessment Date: 2024-11-26 Reassessment Comments: Reassessment Surveyor: Mohid Aslam</b>																
<b>Location #: 192 Location Name: BLOOD BANK Floor: 2 Room Prefix: Room Number: 2A84 Room Suffix: Square Feet: 200</b>																
Observ.#	System	Component	Material	Item	Covering	Access	Visible	Condition, Quantity & Action			Units	Sample	Hazard	Friability		
								Good	Fair	Poor						
	Floor	N/A	Vinyl sheet (flooring)	Surface	Not Applicable	A	Y	200					SF	V0000	None	
	Ceiling	AT-005 - WIDTHWISE FISSURE	Lay-in tiles	Surface	Not Applicable	C	Y	200					SF	V0007	None	
	Walls	N/A	Plaster	Surface	Paint	A	Y	100					%	V0014	None	
	Structure	Deck	Concrete(poured)	Not Applicable	Not Applicable	NI	NI						%	V0000	None	
	Piping	All	Fibreglass	Straight	Canvas	C	N						%	V0000	None	
	Duct	Supply Air	Fibreglass	Surface	Not Applicable	C	N						%	V0000	None	
	Mechanical equipment	All	Not Insulated	Not Applicable	Not Applicable	NI	NI						%	V0000	None	
	Other	Not Found	Not Applicable	Not Applicable	Not Applicable	NI	NI						%	V0000	None	
<b>Note: NEW FLOORING. BEIGE, BLUE &amp; BROWN STREAKS, VSF.</b>																
<b>Building #: 1 Building Name: FINCH HOSPITAL - MAIN BUILDING Surveyor: Brennan Ficko Survey Date: 2006-03-27</b>																
<b>Reassessment Date: 2024-11-26 Reassessment Comments: Reassessment Surveyor: Mohid Aslam</b>																
<b>Location #: 193 Location Name: LABORATORY SERVICE MANAGER Floor: 2 Room Prefix: Room Number: 2A64 Room Suffix: Square Feet: 150</b>																
Observ.#	System	Component	Material	Item	Covering	Access	Visible	Condition, Quantity & Action			Units	Sample	Hazard	Friability		
								Good	Fair	Poor						
	Floor	N/A	Vinyl tiles	Surface	Not Applicable	A	Y	150					SF	V0042	None	
	Floor		Mastic	Base	Vinyl tiles	D	N	150	(7)				SF	V9500	Presumed Asbestos	Non-Friable
	Ceiling	AT-010 - AT-010 (PINHOLE & FISSURE)	Lay-in tiles	Surface	Not Applicable	C	Y	150					SF	V0000	None	
	Walls	N/A	Plaster	Surface	Not Applicable	A	Y	100					%	V0014	None	
	Structure	Deck	Concrete(poured)	Not Applicable	Not Applicable	NI	NI						%	V0000	None	
	Piping	All	Fibreglass	Straight	Canvas	C	N						%	V0000	None	
	Duct	Supply Air	Fibreglass	Surface	Canvas	C	N						%	V0000	None	
	Mechanical equipment	Not Found	Not Applicable	Not Applicable	Not Applicable	NI	NI						%	V0000	None	
	Other	Not Found	Not Applicable	Not Applicable	Not Applicable	NI	NI						%	V0000	None	
<b>Note:</b>																
<b>Building #: 1 Building Name: FINCH HOSPITAL - MAIN BUILDING Surveyor: Brennan Ficko Survey Date: 2006-03-27</b>																
<b>Reassessment Date: 2024-11-26 Reassessment Comments: Reassessment Surveyor: Mohid Aslam</b>																
<b>Location #: 194 Location Name: PATHOLOGIST OFFICE Floor: 2 Room Prefix: Room Number: 2A63 Room Suffix: Square Feet: 200</b>																
Observ.#	System	Component	Material	Item	Covering	Access	Visible	Condition, Quantity & Action			Units	Sample	Hazard	Friability		
								Good	Fair	Poor						
	Floor	N/A	Vinyl sheet (flooring)	Not Applicable	Not Applicable	A	Y	200					SF	V0018	None	

	Ceiling	AT-010 - AT-010 (PINHOLE & FISSURE)	Lay-in tiles	Not Applicable	Not Applicable	C	Y	200						SF	V0000	None	
	Walls	N/A	Drywall	Not Applicable	Not Applicable	A	Y	100						%	V0013	None	
	Structure	Deck	Concrete(poured)	Not Applicable	Not Applicable	C	Y	100						%	V0000	None	
	Piping	All	Fibreglass	Not Applicable	Canvas	C	Y	100						%	V0000	None	
	Duct	Supply Air	Fibreglass	Not Applicable	Canvas	C	Y	100						%	V0000	None	

Note:

**Building #: 1 Building Name: FINCH HOSPITAL - MAIN BUILDING Surveyor: Brennan Ficko Survey Date: 2006-03-27**  
**Reassessment Date: 2024-11-26 Reassessment Comments: Reassessment Surveyor: Mohid Aslam**  
**Location #: 195 Location Name: WOMENS WASHROOM BY LABS Floor: 2 Room Prefix: Room Number: 2B71 Room Suffix: Square Feet: 50**

Observ.#	System	Component	Material	Item	Covering	Access	Visible	Condition, Quantity & Action			Units	Sample	Hazard	Friability		
								Good	Fair	Poor						
	Floor	N/A	Vinyl sheet (flooring)	Surface	Not Applicable	A	Y	50				SF	V0000	None		
	Ceiling	N/A	Drywall	Surface	Paint	C	Y	50				SF	V0013	None		
	Walls	N/A	Plaster	Surface	Paint	A	Y	100				%	V0014	None		
	Structure		None Found												None	
	Piping		None Found												None	
	Duct		None Found												None	
	Mechanical equipment		None Found												None	
	Other		None Found												None	

Note: No access above ceiling. New VSF, beige, blue & brown streaks.

**Building #: 1 Building Name: FINCH HOSPITAL - MAIN BUILDING Surveyor: Brennan Ficko Survey Date: 2006-03-27**  
**Reassessment Date: 2024-11-26 Reassessment Comments: Reassessment Surveyor: Mohid Aslam**  
**Location #: 196 Location Name: LABORATORY LUNCH ROOM Floor: 2 Room Prefix: Room Number: 2B72 Room Suffix: Square Feet: 50**

Observ.#	System	Component	Material	Item	Covering	Access	Visible	Condition, Quantity & Action			Units	Sample	Hazard	Friability		
								Good	Fair	Poor						
	Floor	N/A	Concrete(poured)	Surface	Not Applicable	A	Y	50				SF	V0000	None		
	Ceiling	N/A	Drywall	Surface	Paint	C	Y	50				SF	V0013	None		
	Walls	N/A	Plaster	Surface	Paint	A	Y	100				%	V0014	None		
	Structure		None Found												None	
	Piping		None Found												None	
	Duct		None Found												None	
	Mechanical equipment		None Found												None	
	Other		None Found												None	

Note: No access above ceiling.

**Building #: 1 Building Name: FINCH HOSPITAL - MAIN BUILDING Surveyor: Brennan Ficko Survey Date: 2006-03-27**  
**Reassessment Date: 2024-11-26 Reassessment Comments: Reassessment Surveyor: Mohid Aslam**  
**Location #: 197 Location Name: NUCULAR MEDICINE Floor: 2 Room Prefix: Room Number: 2B61 Room Suffix: Square Feet: 500**

Observ.#	System	Component	Material	Item	Covering	Access	Visible	Condition, Quantity & Action			Units	Sample	Hazard	Friability	
								Good	Fair	Poor					
	Floor	N/A	Vinyl sheet (flooring)	Surface	Not Applicable	A	Y	500				SF	V0000	None	
	Ceiling	AT-013 - AT-013 (DIMPLE & HOLE CEILING TILE - DATED 12/18/06)	Lay-in tiles	Surface	Not Applicable	C	Y	500				SF	V0000	None	
	Walls	N/A	Plaster	Surface	Not Applicable	A	Y	100				%	V0000	None	
	Structure	Deck	Concrete(poured)	Not Applicable	Not Applicable	NI	NI					%	V0014	None	
	Piping	All	Fibreglass	Straight	Canvas	C	N					%	V0000	None	

	Duct	Supply Air	Fibreglass	Surface	Canvas	C	N								%	V0000	None	
	Mechanical equipment	Not Found	Not Applicable	Not Applicable	Not Applicable	NI	NI								%	V0000	None	
	Other	Not Found	Not Applicable	Not Applicable	Not Applicable	NI	NI								%	V0000	None	
<b>Note: New VSF - Grey, white and black streaks &amp; green, brown &amp; white waves.</b>																		
<b>Building #: 1 Building Name: FINCH HOSPITAL - MAIN BUILDING Surveyor: Brennan Ficko Survey Date: 2006-03-27</b>																		
<b>Reassessment Date: 2024-11-26 Reassessment Comments: Reassessment Surveyor: Mohid Aslam</b>																		
<b>Location #: 199 Location Name: CAMERA ROOM Floor: 2 Room Prefix: Room Number: 2A62 Room Suffix: Square Feet: 200</b>																		
Observ.#	System	Component	Material	Item	Covering	Access	Visible	Condition, Quantity & Action			Units	Sample	Hazard	Friability				
								Good	Fair	Poor								
	Floor	N/A	Vinyl sheet (flooring)	Surface	Not Applicable	A	Y	200				SF	V0039	None				
	Ceiling	AT-010 - AT-010 (PINHOLE & FISSURE)	Lay-in tiles	Surface	Not Applicable	C	Y	200				SF	V0000	None				
	Walls	N/A	Plaster	Surface	Not Applicable	A	Y	100				%	V0014	None				
	Structure	Deck	Concrete(poured)	Not Applicable	Not Applicable	NI	NI					%	V0000	None				
	Piping	All	Fibreglass	Straight	Canvas	C	N					%	V0000	None				
	Duct	Supply Air	Fibreglass	Surface	Canvas	C	N					%	V0000	None				
	Mechanical equipment	Not Found	Not Applicable	Not Applicable	Not Applicable	NI	NI					%	V0000	None				
	Other	Not Found	Not Applicable	Not Applicable	Not Applicable	NI	NI					%	V0000	None				
<b>Note:</b>																		
<b>Building #: 1 Building Name: FINCH HOSPITAL - MAIN BUILDING Surveyor: Brennan Ficko Survey Date: 2006-03-27</b>																		
<b>Reassessment Date: 2024-11-26 Reassessment Comments: Reassessment Surveyor: Mohid Aslam</b>																		
<b>Location #: 200 Location Name: RIA LAB Floor: 2 Room Prefix: Room Number: 2A54 Room Suffix: Square Feet: 300</b>																		
Observ.#	System	Component	Material	Item	Covering	Access	Visible	Condition, Quantity & Action			Units	Sample	Hazard	Friability				
								Good	Fair	Poor								
	Floor	N/A	Vinyl sheet (flooring)	Surface	Not Applicable	A	Y	300				SF	V0000	None				
	Ceiling	AT-010 - AT-010 (PINHOLE & FISSURE)	Lay-in tiles	Surface	Not Applicable	C	Y	300				SF	V0000	None				
	Walls	N/A	Plaster	Surface	Not Applicable	A	Y	100				%	V0014	None				
	Structure	Deck	Concrete(poured)	Not Applicable	Not Applicable	NI	NI					%	V0000	None				
	Piping	All	Fibreglass	Straight	Canvas	C	N					%	V0000	None				
	Duct	Supply Air	Fibreglass	Surface	Canvas	C	N					%	V0000	None				
	Mechanical equipment	Not Found	Not Applicable	Not Applicable	Not Applicable	NI	NI					%	V0000	None				
	Other	Not Found	Not Applicable	Not Applicable	Not Applicable	NI	NI					%	V0000	None				
<b>Note: New VSF - Beige, white &amp; brown streaks.</b>																		
<b>Building #: 1 Building Name: FINCH HOSPITAL - MAIN BUILDING Surveyor: Brennan Ficko Survey Date: 2006-03-27</b>																		
<b>Reassessment Date: 2024-11-26 Reassessment Comments: Reassessment Surveyor: Mohid Aslam</b>																		
<b>Location #: 201 Location Name: HOT LAB Floor: 2 Room Prefix: Room Number: 2A61 Room Suffix: Square Feet: 300</b>																		
Observ.#	System	Component	Material	Item	Covering	Access	Visible	Condition, Quantity & Action			Units	Sample	Hazard	Friability				
								Good	Fair	Poor								
	Floor	N/A	Vinyl sheet (flooring)	Surface	Not Applicable	A	Y	300				SF	V0000	None				
	Ceiling	AT-010 - AT-010 (PINHOLE & FISSURE)	Lay-in tiles	Surface	Not Applicable	C	Y	300				SF	V0000	None				
	Walls	N/A	Plaster	Surface	Not Applicable	A	Y	100				%	V0014	None				
	Structure	Deck	Concrete(poured)	Not Applicable	Not Applicable	NI	NI					%	V0000	None				
	Piping	All	Fibreglass	Straight	Canvas	C	N					%	V0000	None				
	Duct	Supply Air	Fibreglass	Surface	Canvas	C	N					%	V0000	None				

	Mechanical equipment	Not Found	Not Applicable	Not Applicable	Not Applicable	NI	NI								%	V0000	None	
	Other	Not Found	Not Applicable	Not Applicable	Not Applicable	NI	NI								%	V0000	None	
<b>Note: New VSF - Beige, white &amp; brown streaks.</b>																		
<b>Building #: 1 Building Name: FINCH HOSPITAL - MAIN BUILDING Surveyor: Brennan Ficko Survey Date: 2006-03-27</b>																		
<b>Reassessment Date: 2024-11-26 Reassessment Comments: Reassessment Surveyor: Mohid Aslam</b>																		
<b>Location #: 202 Location Name: DOCTOR'S OFFICE Floor: 2 Room Prefix: Room Number: 2A55 Room Suffix: Square Feet: 200</b>																		
Observ.#	System	Component	Material	Item	Covering	Access	Visible	Condition, Quantity & Action			Units	Sample	Hazard	Friability				
								Good	Fair	Poor								
	Floor	N/A	Vinyl tiles	Surface	Not Applicable	A	Y	200				SF	V0041	None				
	Floor		Mastic	Base	Vinyl tiles	D	N	200	(7)			SF	V9500	Presumed Asbestos	Non-Friable			
	Ceiling	AT-010 - AT-010 (PINHOLE & FISSURE)	Lay-in tiles	Surface	Not Applicable	C	Y	200				SF	V0000	None				
	Walls	N/A	Plaster	Surface	Not Applicable	A	Y	100				%	V0014	None				
	Structure	Deck	Concrete(poured)	Not Applicable	Not Applicable	NI	NI					%	V0000	None				
	Piping	All	Fibreglass	Straight	Canvas	C	N					%	V0000	None				
	Duct	Supply Air	Fibreglass	Surface	Canvas	C	N					%	V0000	None				
	Mechanical equipment	Not Found	Not Applicable	Not Applicable	Not Applicable	NI	NI					%	V0000	None				
	Other	Not Found	Not Applicable	Not Applicable	Not Applicable	NI	NI					%	V0000	None				
<b>Note:</b>																		
<b>Building #: 1 Building Name: FINCH HOSPITAL - MAIN BUILDING Surveyor: Brennan Ficko Survey Date: 2006-03-27</b>																		
<b>Reassessment Date: 2024-11-26 Reassessment Comments: Reassessment Surveyor: Mohid Aslam</b>																		
<b>Location #: 203 Location Name: EXAM ROOM Floor: 2 Room Prefix: Room Number: 2A56 Room Suffix: Square Feet: 150</b>																		
Observ.#	System	Component	Material	Item	Covering	Access	Visible	Condition, Quantity & Action			Units	Sample	Hazard	Friability				
								Good	Fair	Poor								
	Floor	N/A	Vinyl tiles	Surface	Not Applicable	A	Y	150				SF	V0041	None				
	Floor		Mastic	Base	Vinyl tiles	D	N	150	(7)			SF	V9500	Presumed Asbestos	Non-Friable			
	Ceiling	AT-010 - AT-010 (PINHOLE & FISSURE)	Lay-in tiles	Surface	Not Applicable	C	Y	150				SF	V0000	None				
	Walls	N/A	Plaster	Surface	Not Applicable	A	Y	100				%	V0014	None				
	Structure	Deck	Concrete(poured)	Not Applicable	Not Applicable	NI	NI					%	V0000	None				
	Piping	All	Fibreglass	Straight	Canvas	C	N					%	V0000	None				
	Duct	Supply Air	Fibreglass	Surface	Canvas	C	N					%	V0000	None				
	Mechanical equipment	Not Found	Not Applicable	Not Applicable	Not Applicable	NI	NI					%	V0000	None				
	Other	Not Found	Not Applicable	Not Applicable	Not Applicable	NI	NI					%	V0000	None				
<b>Note:</b>																		
<b>Building #: 1 Building Name: FINCH HOSPITAL - MAIN BUILDING Surveyor: Brennan Ficko Survey Date: 2006-03-27</b>																		
<b>Reassessment Date: 2024-11-26 Reassessment Comments: Reassessment Surveyor: Mohid Aslam</b>																		
<b>Location #: 204 Location Name: CORRIDOR Floor: 2 Room Prefix: Room Number: 2C52 Room Suffix: Square Feet: 700</b>																		
Observ.#	System	Component	Material	Item	Covering	Access	Visible	Condition, Quantity & Action			Units	Sample	Hazard	Friability				
								Good	Fair	Poor								
	Floor	N/A	Vinyl sheet (flooring)	Surface	Not Applicable	A	Y	600				SF	V0019	None				
	Floor Two		Vinyl sheet (flooring)	Surface		A	Y	100				SF	V0000	None				
	Ceiling	AT-005 - WIDTHWISE FISSURE	Lay-in tiles	Surface	Not Applicable	C	Y	700			6	SF	V0007	None				
	Walls	N/A	Plaster	Surface	Paint	A	Y	100				%	V0014	None				
	Structure	Deck	Concrete(poured)	Not Applicable	Not Applicable	NI	NI					%	V0000	None				

	Piping	All	Fibreglass	Straight	Canvas	C	N								%	V0000	None	
	Duct	Supply Air	Fibreglass	Surface	Not Applicable	C	N								%	V0000	None	
	Mechanical equipment	All	Not Insulated	Not Applicable	Not Applicable	NI	NI								%	V0000	None	
	Other	Not Found	Not Applicable	Not Applicable	Not Applicable	NI	NI								%	V0000	None	
<b>Note: New VSF - Beige, blue &amp; brown streaks.</b>																		
<b>Building #: 1 Building Name: FINCH HOSPITAL - MAIN BUILDING Surveyor: Brennan Ficko Survey Date: 2006-03-27</b>																		
<b>Reassessment Date: 2024-11-26 Reassessment Comments: Reassessment Surveyor: Mohid Aslam</b>																		
<b>Location #: 205 Location Name: CORRIDOR Floor: 2 Room Prefix: Room Number: 2C52 Room Suffix: Square Feet: 450</b>																		
Observ.#	System	Component	Material	Item	Covering	Access	Visible	Condition, Quantity & Action			Units	Sample	Hazard	Friability				
								Good	Fair	Poor								
	Floor	N/A	Vinyl sheet (flooring)	Surface	Not Applicable	A	Y	450				SF	V0018	None				
	Ceiling	N/A	Drywall	Surface	Not Applicable	C	Y	450				SF	V0013	None				
	Walls	N/A	Plaster	Surface	Paint	A	Y	100				%	V0014	None				
	Structure	Deck	Concrete(poured)	Not Applicable	Not Applicable	NI	NI					%	V0000	None				
	Piping	All	Fibreglass	Straight	Canvas	C	N					%	V0000	None				
	Duct	Supply Air	Fibreglass	Surface	Not Applicable	C	N					%	V0000	None				
	Mechanical equipment	All	Not Insulated	Not Applicable	Not Applicable	NI	NI					%	V0000	None				
	Other	Not Found	Not Applicable	Not Applicable	Not Applicable	NI	NI					%	V0000	None				
<b>Note:</b>																		
<b>Building #: 1 Building Name: FINCH HOSPITAL - MAIN BUILDING Surveyor: Brennan Ficko Survey Date: 2006-03-27</b>																		
<b>Reassessment Date: 2024-11-26 Reassessment Comments: Reassessment Surveyor: Mohid Aslam</b>																		
<b>Location #: 206 Location Name: EDUCATIONAL NURSE Floor: 2 Room Prefix: Room Number: 2B42 Room Suffix: Square Feet:</b>																		
<b>No access to room</b>																		
<b>Note: NAR in 2020 reassessment.</b>																		
<b>Building #: 1 Building Name: FINCH HOSPITAL - MAIN BUILDING Surveyor: Brennan Ficko Survey Date: 2006-03-27</b>																		
<b>Reassessment Date: 2024-11-26 Reassessment Comments: Reassessment Surveyor: Mohid Aslam</b>																		
<b>Location #: 207 Location Name: CORRIDOR Floor: 2 Room Prefix: Room Number: 2B41 Room Suffix: Square Feet: 1200</b>																		
Observ.#	System	Component	Material	Item	Covering	Access	Visible	Condition, Quantity & Action			Units	Sample	Hazard	Friability				
								Good	Fair	Poor								
	Floor	N/A	Vinyl sheet (flooring)	Surface	Not Applicable	A	Y	1200				SF	V0018	None				
	Ceiling one	AT-006 - LENGTHWISE FISSURE	Lay-in tiles	Surface	Not Applicable	C	Y	700				SF	S0008	None				
	Ceiling two	N/A	Drywall	Surface	Paint	C	Y	500				SF	V0013	None				
	Walls	N/A	Plaster	Surface	Paint	A	Y	100				%	V0014	None				
	Structure	Deck	Concrete(poured)	Not Applicable	Not Applicable	NI	NI					%	V0000	None				
	Piping	All	Fibreglass	Straight	Canvas	C	N					%	V0000	None				
	Duct	Supply Air	Fibreglass	Surface	Not Applicable	C	N					%	V0000	None				
	Mechanical equipment	All	Not Insulated	Not Applicable	Not Applicable	NI	NI					%	V0000	None				
	Other	Not Found	Not Applicable	Not Applicable	Not Applicable	NI	NI					%	V0000	None				
<b>Note:</b>																		
<b>Building #: 1 Building Name: FINCH HOSPITAL - MAIN BUILDING Surveyor: Brennan Ficko Survey Date: 2006-03-27</b>																		
<b>Reassessment Date: 2024-11-26 Reassessment Comments: Reassessment Surveyor: Mohid Aslam</b>																		
<b>Location #: 208 Location Name: SECURITY @ EMERGENCY ENTRANCE Floor: 2 Room Prefix: Room Number: 2A42 Room Suffix: Square Feet: 100</b>																		
Observ.#	System	Component	Material	Item	Covering	Access	Visible	Condition, Quantity & Action			Units	Sample	Hazard	Friability				
								Good	Fair	Poor								
	Floor	N/A	Vinyl sheet (flooring)	Surface	Not Applicable	A	Y	100				SF	V0019	None				

	Ceiling	AT-002 - WIDTHWISE FISSURE	Lay-in tiles	Surface	Paint	C	Y	100						SF	V0004	None	
	Walls	N/A	Plaster	Surface	Paint	A	Y	100						%	V0014	None	
	Structure		None Found													None	
	Piping		None Found													None	
	Duct		None Found													None	
	Mechanical equipment		None Found													None	
	Other		None Found													None	

Note: No access above ceiling.

**Building #:** 1 **Building Name:** FINCH HOSPITAL - MAIN BUILDING **Surveyor:** Brennan Ficko **Survey Date:** 2006-03-27  
**Reassessment Date:** 2024-11-26 **Reassessment Comments:** **Reassessment Surveyor:** Mohid Aslam

**Location #:** 209 **Location Name:** FIRE CONTROL ROOM **Floor:** 2 **Room Prefix:** **Room Number:** 2A43 **Room Suffix:** **Square Feet:** 100

Observ.#	System	Component	Material	Item	Covering	Access	Visible	Condition, Quantity & Action			Units	Sample	Hazard	Friability
								Good	Fair	Poor				
	Floor		Vinyl tiles	Surface		A	Y	100			%	V0036	None	
	Floor		Mastic	Base	Vinyl tiles	D	N	100	(7)		SF	V9500	Presumed Asbestos	Non-Friable
	Ceiling	AT-002 - WIDTHWISE FISSURE	Lay-in tiles			C	Y	100			%	V0004	None	
	Walls		Plaster	Surface		A	Y	100			%	V0014	None	
	Structure		Concrete(poured)	Surface		A	Y	100			%	V0000	None	
	Piping	All	Fibreglass	ALL	Canvas	C	N	100			%	V0000	None	
	Duct	Supply Air	Fibreglass	ALL	Foil Face	C	N	100			%	V0000	None	
	Mechanical equipment		None Found			A	Y	100			%	V0000	None	

Note:

**Building #:** 1 **Building Name:** FINCH HOSPITAL - MAIN BUILDING **Surveyor:** Brennan Ficko **Survey Date:** 2006-03-27  
**Reassessment Date:** 2024-11-26 **Reassessment Comments:** **Reassessment Surveyor:** Mohid Aslam

**Location #:** 210 **Location Name:** PARAMEDIC VESTIBULE **Floor:** 2 **Room Prefix:** **Room Number:** N/A **Room Suffix:** **Square Feet:** 150

Observ.#	System	Component	Material	Item	Covering	Access	Visible	Condition, Quantity & Action			Units	Sample	Hazard	Friability
								Good	Fair	Poor				
	Floor	N/A	Vinyl tiles	Not Applicable	Not Applicable	A	Y	100			SF	V0037	None	
	Floor		Mastic	Base	Vinyl tiles	D	N	100	(7)		SF	V9500	Presumed Asbestos	Non-Friable
	Ceiling	N/A	Drywall	Surface	Paint	C	Y	100			%	V0013	None	
	Walls	N/A	Plaster	Surface	Paint	A	Y	100			%	V0014	None	
	Structure		None Found										None	
	Piping		None Found										None	
	Duct		None Found										None	
	Mechanical equipment		None Found										None	
	Other		None Found										None	

Note:

**Building #:** 1 **Building Name:** FINCH HOSPITAL - MAIN BUILDING **Surveyor:** Brennan Ficko **Survey Date:** 2006-03-27  
**Reassessment Date:** 2024-11-26 **Reassessment Comments:** **Reassessment Surveyor:** Mohid Aslam

**Location #:** 211 **Location Name:** WEST STAIRS **Floor:** 2 **Room Prefix:** **Room Number:** N/A **Room Suffix:** **Square Feet:** 250

Observ.#	System	Component	Material	Item	Covering	Access	Visible	Condition, Quantity & Action			Units	Sample	Hazard	Friability
								Good	Fair	Poor				
	Floor	N/A	Terrazzo	Surface	Not Applicable	A	Y	250			SF	V0000	None	
	Ceiling	Not Found	Not Applicable	Not Applicable	Not Applicable	NI	NI				%	V0000	None	
	Walls	N/A	Masonry	Not Applicable	Not Applicable	NI	NI				%	V0000	None	

	Structure	Deck	Steel	Not Applicable	Not Applicable	NI	NI							%	V0000	None	
	Piping	Not Found	Not Applicable	Not Applicable	Not Applicable	NI	NI							%	V0000	None	
	Duct	Not Found	Not Applicable	Not Applicable	Not Applicable	NI	NI							%	V0000	None	
	Mechanical equipment	Not Found	Not Applicable	Not Applicable	Not Applicable	NI	N							%	V0000	None	
	Other	Not Found	Not Applicable	Not Applicable	Not Applicable	NI	NI							%	V0000	None	
<b>Note:</b>																	
<b>Building #: 1 Building Name: FINCH HOSPITAL - MAIN BUILDING Surveyor: Brennan Ficko Survey Date: 2006-03-27</b>																	
<b>Reassessment Date: 2024-11-26 Reassessment Comments: Reassessment Surveyor: Mohid Aslam</b>																	
<b>Location #: 215 Location Name: QUIET ROOM Floor: 2 Room Prefix: Room Number: 2A23 Room Suffix: Square Feet: 1000</b>																	
Observ.#	System	Component	Material	Item	Covering	Access	Visible	Condition, Quantity & Action			Units	Sample	Hazard	Friability			
								Good	Fair	Poor							
	Floor	N/A	Vinyl tiles	Surface	Not Applicable	A	Y	1000				SF	V0042	None			
	Floor		Mastic	Base	Vinyl tiles	D	N	1000	(7)			SF	V9500	Presumed Asbestos	Non-Friable		
	Ceiling	AT-005 - WIDTHWISE FISSURE	Lay-in tiles	Surface	Not Applicable	C	Y	1000				SF	V0007	None			
	Walls	N/A	Plaster	Surface	Paint	A	Y	100				%	V0014	None			
	Structure	Deck	Concrete(poured)	Not Applicable	Not Applicable	C	N	100				%	V0000	None			
	Piping	All	Fibreglass	Straight	Canvas	C	N	100				%	V0000	None			
	Duct	Supply Air	Fibreglass	Surface	Not Applicable	C	N	100				%	V0000	None			
	Mechanical equipment	All	Not Insulated	Not Applicable	Not Applicable	NI	NI					%	V0000	None			
	Other	Not Found	Not Applicable	Not Applicable	Not Applicable	NI	NI					%	V0000	None			
<b>Note:</b>																	
<b>Building #: 1 Building Name: FINCH HOSPITAL - MAIN BUILDING Surveyor: Brennan Ficko Survey Date: 2006-03-27</b>																	
<b>Reassessment Date: 2024-11-26 Reassessment Comments: Reassessment Surveyor: Mohid Aslam</b>																	
<b>Location #: 217 Location Name: BED #01 Floor: 2 Room Prefix: Room Number: 2A11 Room Suffix: Square Feet: 150</b>																	
Observ.#	System	Component	Material	Item	Covering	Access	Visible	Condition, Quantity & Action			Units	Sample	Hazard	Friability			
								Good	Fair	Poor							
	Floor	N/A	Vinyl sheet (flooring)	Surface	Not Applicable	A	Y	150				SF	V0018	None			
	Ceiling	N/A	Drywall	Surface	Paint	C	Y	150				SF	V0013	None			
	Walls	N/A	Plaster	Surface	Paint	A	Y	100				%	V0014	None			
	Structure	Deck	Concrete(poured)	Not Applicable	Not Applicable	C	N	100				%	V0000	None			
	Piping	All	Fibreglass	Straight	Canvas	C	N	100				%	V0000	None			
	Duct	Supply Air	Fibreglass	Surface	Not Applicable	C	N	100				%	V0000	None			
	Mechanical equipment	All	Not Insulated	Not Applicable	Not Applicable	NI	NI					%	V0000	None			
	Other	Not Found	Not Applicable	Not Applicable	Not Applicable	NI	NI					%	V0000	None			
<b>Note:</b>																	
<b>Building #: 1 Building Name: FINCH HOSPITAL - MAIN BUILDING Surveyor: Brennan Ficko Survey Date: 2006-03-27</b>																	
<b>Reassessment Date: 2024-11-26 Reassessment Comments: Reassessment Surveyor: Mohid Aslam</b>																	
<b>Location #: 218 Location Name: EXAMINATION ROOM 2 Floor: 2 Room Prefix: Room Number: 2A21 Room Suffix: Square Feet: 150</b>																	
Observ.#	System	Component	Material	Item	Covering	Access	Visible	Condition, Quantity & Action			Units	Sample	Hazard	Friability			
								Good	Fair	Poor							
	Floor	N/A	Vinyl sheet (flooring)	Surface	Not Applicable	A	Y	150				SF	V0018	None			
	Ceiling	N/A	Plaster	Surface	Paint	C	Y	150				SF	V0014	None			
	Walls	N/A	Plaster	Surface	Paint	A	Y	100				%	V0014	None			
	Structure	Deck	Concrete(poured)	Not Applicable	Not Applicable	C	N	100				%	V0000	None			
	Piping	All	Fibreglass	Straight	Canvas	C	N	100				%	V0000	None			
	Duct	Supply Air	Fibreglass	Surface	Not Applicable	C	N	100				%	V0000	None			

	Mechanical equipment	All	Not Insulated	Not Applicable	Not Applicable	NI	NI							%	V0000	None	
	Other	Not Found	Not Applicable	Not Applicable	Not Applicable	NI	NI							%	V0000	None	
<b>Note:</b>																	
<b>Building #:</b> 1 <b>Building Name:</b> FINCH HOSPITAL - MAIN BUILDING <b>Surveyor:</b> Brennan Ficko <b>Survey Date:</b> 2006-03-27																	
<b>Reassessment Date:</b> 2024-11-26 <b>Reassessment Comments:</b> Reassessment Surveyor: Mohid Aslam																	
<b>Location #:</b> 219 <b>Location Name:</b> EXAMINATION ROOM 3 (CRISIS ROOM) <b>Floor:</b> 2 <b>Room Prefix:</b> <b>Room Number:</b> 2A22 <b>Room Suffix:</b> <b>Square Feet:</b> 150																	
Observ.#	System	Component	Material	Item	Covering	Access	Visible	Condition, Quantity & Action			Units	Sample	Hazard	Friability			
								Good	Fair	Poor							
	Floor	N/A	Vinyl sheet (flooring)	Surface	Not Applicable	A	Y	150				SF	V0018	None			
	Ceiling	N/A	Plaster	Surface	Paint	C	Y	150				SF	V0014	None			
	Walls	N/A	Plaster	Surface	Paint	A	Y	100				%	V0014	None			
	Structure	Deck	Concrete(poured)	Not Applicable	Not Applicable	C	N					%	V0000	None			
	Piping	All	Fibreglass	Straight	Canvas	C	N	100				%	V0000	None			
	Duct	Supply Air	Fibreglass	Surface	Not Applicable	C	N	100				%	V0000	None			
	Mechanical equipment	All	Not Insulated	Not Applicable	Not Applicable	NI	NI					%	V0000	None			
	Other	Not Found	Not Applicable	Not Applicable	Not Applicable	NI	NI					%	V0000	None			
<b>Note:</b>																	
<b>Building #:</b> 1 <b>Building Name:</b> FINCH HOSPITAL - MAIN BUILDING <b>Surveyor:</b> Brennan Ficko <b>Survey Date:</b> 2006-03-27																	
<b>Reassessment Date:</b> 2024-11-26 <b>Reassessment Comments:</b> Reassessment Surveyor: Mohid Aslam																	
<b>Location #:</b> 220 <b>Location Name:</b> EXAMINATION ROOM 1 <b>Floor:</b> 2 <b>Room Prefix:</b> <b>Room Number:</b> 2A32 <b>Room Suffix:</b> <b>Square Feet:</b> 150																	
Observ.#	System	Component	Material	Item	Covering	Access	Visible	Condition, Quantity & Action			Units	Sample	Hazard	Friability			
								Good	Fair	Poor							
	Floor	N/A	Vinyl sheet (flooring)	Surface	Not Applicable	A	Y	150				SF	V0018	None			
	Ceiling	N/A	Plaster	Surface	Paint	C	Y	150				SF	V0014	None			
	Walls	N/A	Plaster	Surface	Paint	A	Y	100				%	V0014	None			
	Structure	Deck	Concrete(poured)	Not Applicable	Not Applicable	C	N	100				%	V0000	None			
	Piping	All	Fibreglass	Straight	Canvas	C	N	100				%	V0000	None			
	Duct	Supply Air	Fibreglass	Surface	Not Applicable	C	N	100				%	V0000	None			
	Mechanical equipment	All	Not Insulated	Not Applicable	Not Applicable	NI	NI					%	V0000	None			
	Other	Not Found	Not Applicable	Not Applicable	Not Applicable	NI	NI					%	V0000	None			
<b>Note:</b>																	
<b>Building #:</b> 1 <b>Building Name:</b> FINCH HOSPITAL - MAIN BUILDING <b>Surveyor:</b> Brennan Ficko <b>Survey Date:</b> 2006-03-27																	
<b>Reassessment Date:</b> 2024-11-26 <b>Reassessment Comments:</b> Reassessment Surveyor: Mohid Aslam																	
<b>Location #:</b> 221 <b>Location Name:</b> QUIET ROOM <b>Floor:</b> 2 <b>Room Prefix:</b> <b>Room Number:</b> 2A33 <b>Room Suffix:</b> <b>Square Feet:</b> 150																	
Observ.#	System	Component	Material	Item	Covering	Access	Visible	Condition, Quantity & Action			Units	Sample	Hazard	Friability			
								Good	Fair	Poor							
	Floor	N/A	Vinyl tiles	Surface	Not Applicable	A	Y	150				SF	V0042	None			
	Floor		Mastic	Base	Vinyl tiles	D	N	150	(7)			SF	V9500	Presumed Asbestos	Non-Friable		
	Ceiling	N/A	Plaster	Surface	Paint	C	Y	150				SF	V0014	None			
	Walls	N/A	Plaster	Surface	Paint	A	Y	100				SF	V0014	None			
	Structure	Deck	Concrete(poured)	Not Applicable	Not Applicable	C	N	100				%	V0000	None			
	Piping	All	Fibreglass	Straight	Canvas	C	N	100				%	V0000	None			
	Duct	Supply Air	Fibreglass	Surface	Not Applicable	C	N	100				%	V0000	None			
	Mechanical equipment	All	Not Insulated	Not Applicable	Not Applicable	NI	NI					%	V0000	None			
	Other	Not Found	Not Applicable	Not Applicable	Not Applicable	NI	NI					%	V0000	None			
<b>Note:</b>																	

<b>Building #:</b> 1 <b>Building Name:</b> FINCH HOSPITAL - MAIN BUILDING <b>Surveyor:</b> Brennan Ficko <b>Survey Date:</b> 2006-03-27														
<b>Reassessment Date:</b> 2024-11-26 <b>Reassessment Comments:</b> Reassessment Surveyor: Mohid Aslam														
<b>Location #:</b> 222 <b>Location Name:</b> WAITING ROOM <b>Floor:</b> 2 <b>Room Prefix:</b> <b>Room Number:</b> 2A34 <b>Room Suffix:</b> <b>Square Feet:</b> 150														
Observ.#	System	Component	Material	Item	Covering	Access	Visible	Condition, Quantity & Action			Units	Sample	Hazard	Friability
								Good	Fair	Poor				
	Floor	N/A	Vinyl sheet (flooring)	Surface	Not Applicable	A	Y	150				SF	V0018	None
	Ceiling	N/A	Plaster	Surface	Paint	C	Y	150				SF	V0014	None
	Walls	N/A	Plaster	Surface	Paint	A	Y	100				%	V0014	None
	Structure	Deck	Concrete(poured)	Not Applicable	Not Applicable	NI	NI					%	V0000	None
	Piping	All	Fibreglass	Straight	Canvas	C	N					%	V0000	None
	Duct	Supply Air	Fibreglass	Surface	Not Applicable	C	N					%	V0000	None
	Mechanical equipment	All	Not Insulated	Not Applicable	Not Applicable	NI	NI					%	V0000	None
	Other	Not Found	Not Applicable	Not Applicable	Not Applicable	NI	NI					%	V0000	None

**Note:**

<b>Building #:</b> 1 <b>Building Name:</b> FINCH HOSPITAL - MAIN BUILDING <b>Surveyor:</b> Brennan Ficko <b>Survey Date:</b> 2006-03-27													
<b>Reassessment Date:</b> 2024-11-26 <b>Reassessment Comments:</b> Reassessment Surveyor: Mohid Aslam													
<b>Location #:</b> 223 <b>Location Name:</b> A.C.C. <b>Floor:</b> 2 <b>Room Prefix:</b> <b>Room Number:</b> 2B33 <b>Room Suffix:</b> <b>Square Feet:</b> 150													

Observ.#	System	Component	Material	Item	Covering	Access	Visible	Condition, Quantity & Action			Units	Sample	Hazard	Friability
								Good	Fair	Poor				
	Floor	N/A	Vinyl tiles	Surface	Not Applicable	A	Y	150				SF	V0042	None
	Floor		Mastic	Base	Vinyl tiles	D	N	150	(7)			SF	V9500	Presumed Asbestos Non-Friable
	Ceiling	AT-013 - AT-013 (DIMPLE & HOLE CEILING TILE - DATED 12/18/06)	Lay-in tiles	Not Applicable	Not Applicable	C	Y	150				SF	V0000	None
	Walls	N/A	Plaster	Surface	Paint	A	Y	100				%	V0014	None
	Structure	Deck	Concrete(poured)	Not Applicable	Not Applicable	NI	NI					%	V0000	None
	Piping	All	Fibreglass	Straight	Canvas	C	N					%	V0000	None
	Duct	Supply Air	Fibreglass	Surface	Not Applicable	C	N					%	V0000	None
	Mechanical equipment	All	Not Insulated	Not Applicable	Not Applicable	NI	NI					%	V0000	None
	Other	Not Found	Not Applicable	Not Applicable	Not Applicable	NI	NI					%	V0000	None

**Note:**

<b>Building #:</b> 1 <b>Building Name:</b> FINCH HOSPITAL - MAIN BUILDING <b>Surveyor:</b> Brennan Ficko <b>Survey Date:</b> 2006-03-27													
<b>Reassessment Date:</b> 2024-11-26 <b>Reassessment Comments:</b> Reassessment Surveyor: Mohid Aslam													
<b>Location #:</b> 224 <b>Location Name:</b> T.C.C. <b>Floor:</b> 2 <b>Room Prefix:</b> <b>Room Number:</b> 2B32 <b>Room Suffix:</b> <b>Square Feet:</b> 150													

Observ.#	System	Component	Material	Item	Covering	Access	Visible	Condition, Quantity & Action			Units	Sample	Hazard	Friability
								Good	Fair	Poor				
	Floor	N/A	Vinyl sheet (flooring)	Surface	Not Applicable	A	Y	150				SF	V0018	None
	Ceiling	AT-011 - AT-011 (PRESSED WOOD)	Lay-in tiles	Surface	Not Applicable	C	Y	150				SF	V0013	None
	Walls	N/A	Plaster	Surface	Paint	A	Y	100				%	V0014	None
	Structure	Deck	Concrete(poured)	Not Applicable	Not Applicable	NI	NI					%	V0000	None
	Piping	All	Fibreglass	Straight	Canvas	C	N					%	V0000	None
	Duct	Supply Air	Fibreglass	Surface	Not Applicable	C	N					%	V0000	None
	Mechanical equipment	All	Not Insulated	Not Applicable	Not Applicable	NI	NI					%	V0000	None
	Other	Not Found	Not Applicable	Not Applicable	Not Applicable	NI	NI					%	V0000	None

**Note:**

**Building #:** 1 **Building Name:** FINCH HOSPITAL - MAIN BUILDING **Surveyor:** Brennan Ficko **Survey Date:** 2006-03-27

**Reassessment Date:** 2024-11-26 **Reassessment Comments:** Reassessment Surveyor: Mohid Aslam

**Location #:** 225 **Location Name:** EXAMINATION ROOM 7 **Floor:** 2 **Room Prefix:** **Room Number:** 2B31 **Room Suffix:** **Square Feet:** 150

Observ.#	System	Component	Material	Item	Covering	Access	Visible	Condition, Quantity & Action			Units	Sample	Hazard	Friability
								Good	Fair	Poor				
	Floor	N/A	Vinyl sheet (flooring)	Surface	Not Applicable	A	Y	150			SF	V0018	None	
	Ceiling	N/A	Plaster	Surface	Paint	C	Y	150			SF	V0014	None	
	Walls	N/A	Plaster	Surface	Paint	A	Y	100			%	V0014	None	
	Structure	Deck	Concrete(poured)	Not Applicable	Not Applicable	NI	NI				%	V0000	None	
	Piping	All	Fibreglass	Straight	Canvas	C	N				%	V0000	None	
	Duct	Supply Air	Fibreglass	Surface	Not Applicable	C	N				%	V0000	None	
	Mechanical equipment	All	Not Insulated	Not Applicable	Not Applicable	NI	NI				%	V0000	None	
	Other	Not Found	Not Applicable	Not Applicable	Not Applicable	NI	NI				%	V0000	None	

**Note:**

**Building #:** 1 **Building Name:** FINCH HOSPITAL - MAIN BUILDING **Surveyor:** Brennan Ficko **Survey Date:** 2006-03-27

**Reassessment Date:** 2024-11-26 **Reassessment Comments:** Reassessment Surveyor: Mohid Aslam

**Location #:** 226 **Location Name:** EXAMINATION ROOM 8 **Floor:** 2 **Room Prefix:** **Room Number:** 2B22 **Room Suffix:** **Square Feet:** 150

Observ.#	System	Component	Material	Item	Covering	Access	Visible	Condition, Quantity & Action			Units	Sample	Hazard	Friability
								Good	Fair	Poor				
	Floor	N/A	Vinyl sheet (flooring)	Surface	Not Applicable	A	Y	150			SF	V0018	None	
	Ceiling	N/A	Plaster	Surface	Paint	C	Y	150			SF	V0014	None	
	Walls	N/A	Plaster	Surface	Paint	A	Y	100			%	V0014	None	
	Structure	Deck	Concrete(poured)	Not Applicable	Not Applicable	C	Y	100			%	V0000	None	
	Piping	All	Fibreglass	Straight	Canvas	C	N	100			%	V0000	None	
	Duct	Supply Air	Fibreglass	Surface	Not Applicable	C	N	100			%	V0000	None	
	Mechanical equipment	All	Not Insulated	Not Applicable	Not Applicable	NI	NI				%	V0000	None	
	Other	Not Found	Not Applicable	Not Applicable	Not Applicable	NI	NI				%	V0000	None	

**Note:**

**Building #:** 1 **Building Name:** FINCH HOSPITAL - MAIN BUILDING **Surveyor:** Brennan Ficko **Survey Date:** 2006-03-27

**Reassessment Date:** 2024-11-26 **Reassessment Comments:** Reassessment Surveyor: Mohid Aslam

**Location #:** 227 **Location Name:** EXAMINATION ROOM 9 **Floor:** 2 **Room Prefix:** **Room Number:** 2B21 **Room Suffix:** **Square Feet:** 150

Observ.#	System	Component	Material	Item	Covering	Access	Visible	Condition, Quantity & Action			Units	Sample	Hazard	Friability
								Good	Fair	Poor				
	Floor	N/A	Vinyl sheet (flooring)	Surface	Not Applicable	A	Y	150			SF	V0018	None	
	Ceiling	N/A	Plaster	Surface	Paint	C	Y	150			SF	V0014	None	
	Walls	N/A	Plaster	Surface	Paint	A	Y	100			%	V0014	None	
	Structure	Deck	Concrete(poured)	Not Applicable	Not Applicable	C	N	100			%	V0000	None	
	Piping	All	Fibreglass	Straight	Canvas	C	N	100			%	V0000	None	
	Duct	Supply Air	Fibreglass	Surface	Not Applicable	C	N	100			%	V0000	None	
	Mechanical equipment	All	Not Insulated	Not Applicable	Not Applicable	NI	NI				%	V0000	None	
	Other	Not Found	Not Applicable	Not Applicable	Not Applicable	NI	NI				%	V0000	None	

**Note:**

**Building #:** 1 **Building Name:** FINCH HOSPITAL - MAIN BUILDING **Surveyor:** Brennan Ficko **Survey Date:** 2006-03-27

**Reassessment Date:** 2024-11-26 **Reassessment Comments:** Reassessment Surveyor: Mohid Aslam

**Location #:** 228 **Location Name:** EXAMINATION ROOM 10 **Floor:** 2 **Room Prefix:** **Room Number:** 2B11 **Room Suffix:** **Square Feet:** 150

Observ.#	System	Component	Material	Item	Covering	Access	Visible	Condition, Quantity & Action			Units	Sample	Hazard	Friability
								Good	Fair	Poor				

	Floor	N/A	Vinyl sheet (flooring)	Surface	Not Applicable	A	Y	150						SF	V0018	None	
	Ceiling	N/A	Plaster	Surface	Paint	C	Y	150						SF	V0014	None	
	Walls	N/A	Plaster	Surface	Paint	A	Y	100						%	V0014	None	
	Structure	Deck	Concrete(poured)	Not Applicable	Not Applicable	C	N	100						%	V0000	None	
	Piping	All	Fibreglass	Straight	Canvas	C	N	100						%	V0000	None	
	Duct	Supply Air	Fibreglass	Surface	Not Applicable	C	N	100						%	V0000	None	
	Mechanical equipment	All	Not Insulated	Not Applicable	Not Applicable	NI	NI							%	V0000	None	
	Other	Not Found	Not Applicable	Not Applicable	Not Applicable	NI	NI							%	V0000	None	

Note:

**Building #: 1 Building Name: FINCH HOSPITAL - MAIN BUILDING Surveyor: Brennan Ficko Survey Date: 2006-03-27**

**Reassessment Date: 2024-11-26 Reassessment Comments: Reassessment Surveyor: Mohid Aslam**

**Location #: 229 Location Name: STAFF CORRIDOR Floor: 2 Room Prefix: Room Number: 2B23 Room Suffix: Square Feet: 1000**

Observ.#	System	Component	Material	Item	Covering	Access	Visible	Condition, Quantity & Action			Units	Sample	Hazard	Friability	
								Good	Fair	Poor					
	Floor	N/A	Vinyl sheet (flooring)	Surface	Not Applicable	A	Y	1000				SF	V0018	None	
	Ceiling	AT-005 - WIDTHWISE FISSURE	Lay-in tiles	Surface	Not Applicable	C	Y	1000				SF	V0007	None	
	Walls	N/A	Plaster	Surface	Paint	A	Y	100				%	V0014	None	
	Structure	Deck	Concrete(poured)	Not Applicable	Not Applicable	C	N	100				%	V0000	None	
	Piping	All	Fibreglass	Straight	Canvas	C	N	100				%	V0000	None	
	Duct	Supply Air	Fibreglass	Surface	Not Applicable	C	N	100				%	V0000	None	
	Mechanical equipment	All	Not Insulated	Not Applicable	Not Applicable	NI	NI					%	V0000	None	
	Other	Not Found	Not Applicable	Not Applicable	Not Applicable	NI	NI					%	V0000	None	

Note:

**Building #: 1 Building Name: FINCH HOSPITAL - MAIN BUILDING Surveyor: Brennan Ficko Survey Date: 2006-03-27**

**Reassessment Date: 2024-11-26 Reassessment Comments: Reassessment Surveyor: Mohid Aslam**

**Location #: 232 Location Name: WASHROOM Floor: 2 Room Prefix: Room Number: 2C11 Room Suffix: Square Feet: 50**

Observ.#	System	Component	Material	Item	Covering	Access	Visible	Condition, Quantity & Action			Units	Sample	Hazard	Friability	
								Good	Fair	Poor					
	Floor	N/A	Terrazzo	Not Applicable	Not Applicable	A	Y	50				SF	V0000	None	
	Ceiling	N/A	Drywall	Surface	Paint	C	Y	50				SF	V0013	None	
	Walls	N/A	Plaster	Surface	Paint	A	Y	100				%	V0014	None	
	Structure	Deck	Concrete(poured)	Not Applicable	Not Applicable	C	N	100				%	V0000	None	
	Piping	All	Fibreglass	Straight	Canvas	C	N	100				%	V0000	None	
	Duct	Supply Air	Fibreglass	Surface	Not Applicable	C	N	100				%	V0000	None	
	Mechanical equipment	All	Not Insulated	Not Applicable	Not Applicable	NI	NI					%	V0000	None	
	Other	Not Found	Not Applicable	Not Applicable	Not Applicable	NI	NI					%	V0000	None	

Note:

**Building #: 1 Building Name: FINCH HOSPITAL - MAIN BUILDING Surveyor: Brennan Ficko Survey Date: 2006-03-27**

**Reassessment Date: 2024-11-26 Reassessment Comments: Reassessment Surveyor: Mohid Aslam**

**Location #: 233 Location Name: FRACTURE ROOM Floor: 2 Room Prefix: Room Number: 2C13 Room Suffix: Square Feet: 150**

Observ.#	System	Component	Material	Item	Covering	Access	Visible	Condition, Quantity & Action			Units	Sample	Hazard	Friability	
								Good	Fair	Poor					
	Floor	N/A	Vinyl sheet (flooring)	Surface	Not Applicable	A	Y	150				SF	V0018	None	
	Ceiling	N/A	Plaster	Surface	Paint	C	Y	150				SF	V0014	None	
	Walls	N/A	Plaster	Surface	Paint	A	Y	100				%	V0014	None	
	Structure	Deck	Concrete(poured)	Not Applicable	Not Applicable	C	N	100				%	V0000	None	
	Piping	All	Fibreglass	Straight	Canvas	C	N	100				%	V0000	None	

	Duct	Supply Air	Fibreglass	Surface	Not Applicable	C	N	100						%	V0000	None	
	Mechanical equipment	All	Not Insulated	Not Applicable	Not Applicable	NI	NI							%	V0000	None	
	Other	Not Found	Not Applicable	Not Applicable	Not Applicable	NI	NI							%	V0000	None	
<b>Note:</b>																	
<b>Building #:</b> 1 <b>Building Name:</b> FINCH HOSPITAL - MAIN BUILDING <b>Surveyor:</b> Brennan Ficko <b>Survey Date:</b> 2006-03-27																	
<b>Reassessment Date:</b> 2024-11-26 <b>Reassessment Comments:</b> Reassessment Surveyor: Mohid Aslam																	
<b>Location #:</b> 234 <b>Location Name:</b> HOLDING ROOM <b>Floor:</b> 2 <b>Room Prefix:</b> <b>Room Number:</b> 2C21 <b>Room Suffix:</b> <b>Square Feet:</b> 150																	
Observ.#	System	Component	Material	Item	Covering	Access	Visible	Condition, Quantity & Action						Units	Sample	Hazard	Friability
								Good	Fair	Poor							
	Floor	N/A	Vinyl sheet (flooring)	Surface	Not Applicable	A	Y	150						SF	V0018	None	
	Ceiling	N/A	Plaster	Surface	Paint	C	Y	150						SF	V0014	None	
	Walls	N/A	Plaster	Surface	Paint	A	Y	100						%	V0014	None	
	Structure	Deck	Concrete(poured)	Not Applicable	Not Applicable	C	N	100						%	V0000	None	
	Piping	All	Fibreglass	Straight	Canvas	C	N	100						%	V0000	None	
	Duct	Supply Air	Fibreglass	Surface	Not Applicable	C	N	100						%	V0000	None	
	Mechanical equipment	All	Not Insulated	Not Applicable	Not Applicable	NI	NI							%	V0000	None	
	Other	Not Found	Not Applicable	Not Applicable	Not Applicable	NI	NI							%	V0000	None	
<b>Note:</b>																	
<b>Building #:</b> 1 <b>Building Name:</b> FINCH HOSPITAL - MAIN BUILDING <b>Surveyor:</b> Brennan Ficko <b>Survey Date:</b> 2006-03-27																	
<b>Reassessment Date:</b> 2024-11-26 <b>Reassessment Comments:</b> Reassessment Surveyor: Mohid Aslam																	
<b>Location #:</b> 235 <b>Location Name:</b> PATIENTS CORRIDOR <b>Floor:</b> 2 <b>Room Prefix:</b> <b>Room Number:</b> 2C22 <b>Room Suffix:</b> <b>Square Feet:</b> 1000																	
Observ.#	System	Component	Material	Item	Covering	Access	Visible	Condition, Quantity & Action						Units	Sample	Hazard	Friability
								Good	Fair	Poor							
	Floor	N/A	Vinyl sheet (flooring)	Surface	Not Applicable	A	Y	1000						SF	V0018	None	
	Ceiling	AT-005 - WIDTHWISE FISSURE	Lay-in tiles	Surface	Not Applicable	C	Y	1000						SF	V0014	None	
	Walls	N/A	Plaster	Surface	Paint	A	Y	100						%	V0014	None	
	Structure	Deck	Concrete(poured)	Not Applicable	Not Applicable	C	N	100						%	V0000	None	
	Piping	All	Fibreglass	Straight	Canvas	C	N	100						%	V0000	None	
	Duct	Supply Air	Fibreglass	Surface	Not Applicable	C	N	100						%	V0000	None	
	Mechanical equipment	All	Not Insulated	Not Applicable	Not Applicable	NI	NI							%	V0000	None	
	Other	Not Found	Not Applicable	Not Applicable	Not Applicable	NI	NI							%	V0000	None	
<b>Note:</b>																	
<b>Building #:</b> 1 <b>Building Name:</b> FINCH HOSPITAL - MAIN BUILDING <b>Surveyor:</b> Brennan Ficko <b>Survey Date:</b> 2006-03-27																	
<b>Reassessment Date:</b> 2024-11-26 <b>Reassessment Comments:</b> Reassessment Surveyor: Mohid Aslam																	
<b>Location #:</b> 236 <b>Location Name:</b> MENS WASHROOM <b>Floor:</b> 2 <b>Room Prefix:</b> <b>Room Number:</b> 2C32 <b>Room Suffix:</b> <b>Square Feet:</b> 250																	
Observ.#	System	Component	Material	Item	Covering	Access	Visible	Condition, Quantity & Action						Units	Sample	Hazard	Friability
								Good	Fair	Poor							
	Floor	N/A	Terrazzo	Not Applicable	Not Applicable	NI	NI	250	(?)					SF	V0000	None	
	Ceiling	N/A	Plaster	Surface	Paint	C	Y	250						SF	V0014	None	
	Walls	N/A	Plaster	Surface	Paint	A	Y	100						%	V0014	None	
	Structure	Deck	Concrete(poured)	Not Applicable	Not Applicable	C	N	100						%	V0000	None	
	Piping	All	Fibreglass	Straight	Canvas	C	N	100						%	V0000	None	
	Duct	Supply Air	Fibreglass	Surface	Not Applicable	C	N	100						%	V0000	None	
	Mechanical equipment	All	Not Insulated	Not Applicable	Not Applicable	NI	NI							%	V0000	None	
	Other	Not Found	Not Applicable	Not Applicable	Not Applicable	NI	NI							%	V0000	None	
<b>Note:</b>																	



Note:

Building #: 1 Building Name: FINCH HOSPITAL - MAIN BUILDING Surveyor: Brennan Ficko Survey Date: 2006-03-27

Reassessment Date: 2024-11-26 Reassessment Comments: Reassessment Surveyor: Mohid Aslam

Location #: 242 Location Name: TIM HORTONS Floor: 2 Room Prefix: Room Number: 2D51 Room Suffix: Square Feet: 450

Observ.#	System	Component	Material	Item	Covering	Access	Visible	Condition, Quantity & Action			Units	Sample	Hazard	Friability
								Good	Fair	Poor				
	Floor	N/A	Vinyl sheet (flooring)	Surface	Not Applicable	A	Y	450			SF	V0000	None	
	Ceiling	N/A	Plaster	Surface	Paint	C	Y	450			SF	V0014	None	
	Walls	N/A	Plaster	Surface	Paint	A	Y	100			%	V0014	None	
	Structure	Deck	Concrete(poured)										None	
	Piping		None Found										None	
	Duct two	Return Air	Not Insulated										None	
	Duct one	Supply Air	Fibreglass										None	
	Mechanical equipment		None Found										None	
	Other		None Found										None	

Note:New VSF - White & grey.

Building #: 1 Building Name: FINCH HOSPITAL - MAIN BUILDING Surveyor: Brennan Ficko Survey Date: 2006-03-27

Reassessment Date: 2024-11-26 Reassessment Comments: Reassessment Surveyor: Mohid Aslam

Location #: 243 Location Name: CORRIDOR Floor: 2 Room Prefix: Room Number: 2D53 Room Suffix: Square Feet: 1000

Observ.#	System	Component	Material	Item	Covering	Access	Visible	Condition, Quantity & Action			Units	Sample	Hazard	Friability
								Good	Fair	Poor				
	Floor	N/A	Vinyl sheet (flooring)	Surface	Not Applicable	A	Y	1000			SF	V0018	None	
	Ceiling	AT-005 - WIDTHWISE FISSURE	Lay-in tiles	Surface	Not Applicable	C	Y	1000			SF	V0007	None	
	Walls	N/A	Plaster	Surface	Paint	A	Y	100			%	V0014	None	
	Structure	Deck	Concrete(poured)	Not Applicable	Not Applicable	C	Y	100			%	V0000	None	
	Piping	All	Fibreglass	Straight	Canvas	C	N	100			%	V0000	None	
	Duct	Supply Air	Fibreglass	Surface	Not Applicable	C	N	100			%	V0000	None	
	Mechanical equipment	All	Not Insulated	Not Applicable	Not Applicable	NI	NI				%	V0000	None	
	Other	Not Found	Not Applicable	Not Applicable	Not Applicable	NI	NI				%	V0000	None	

Note:

Building #: 1 Building Name: FINCH HOSPITAL - MAIN BUILDING Surveyor: Brennan Ficko Survey Date: 2006-03-27

Reassessment Date: 2024-11-26 Reassessment Comments: Reassessment Surveyor: Mohid Aslam

Location #: 244 Location Name: FIRE FILES Floor: 2 Room Prefix: Room Number: 2D61 Room Suffix: Square Feet: 250

Observ.#	System	Component	Material	Item	Covering	Access	Visible	Condition, Quantity & Action			Units	Sample	Hazard	Friability
								Good	Fair	Poor				
	Floor	N/A	Vinyl sheet (flooring)	Surface	Not Applicable	A	Y	250			SF	V0018	None	
	Ceiling	N/A	Plaster	Surface	Paint	C	Y	250			SF	V0014	None	
	Walls	N/A	Plaster	Surface	Paint	A	Y	100			%	V0014	None	
	Structure	Deck	Concrete(poured)										None	
	Piping	Drain	Fibreglass										None	
	Duct two	Return Air	Not Insulated										None	
	Duct one	Supply Air	Fibreglass										None	
	Mechanical equipment		None Found										None	
	Other		None Found										None	

Note:

Building #: 1 Building Name: FINCH HOSPITAL - MAIN BUILDING Surveyor: Brennan Ficko Survey Date: 2006-03-27

Reassessment Date: 2024-11-26 Reassessment Comments: Reassessment Surveyor: Mohid Aslam

Location #: 245 Location Name: CONTROL ROOM Floor: 2 Room Prefix: Room Number: 2C61 Room Suffix: Square Feet: 150

Observ.#	System	Component	Material	Item	Covering	Access	Visible	Condition, Quantity & Action			Units	Sample	Hazard	Friability
								Good	Fair	Poor				
	Floor	N/A	Vinyl tiles	Surface	Not Applicable	A	Y	150			SF	V0000	None	
	Ceiling	N/A	Plaster	Surface	Paint	C	Y	150			SF	V0014	None	
	Walls	N/A	Plaster	Surface	Paint	A	Y	100			%	V0014	None	
	Structure	Deck	Concrete(poured)										None	
	Piping	Drain	Fibreglass										None	
	Duct two	Return Air	Not Insulated										None	
	Duct one	Supply Air	Fibreglass										None	
	Mechanical equipment		None Found										None	
	Other		None Found										None	

Note:

Building #: 1 Building Name: FINCH HOSPITAL - MAIN BUILDING Surveyor: Brennan Ficko Survey Date: 2006-03-27

Reassessment Date: 2024-11-26 Reassessment Comments: Reassessment Surveyor: Mohid Aslam

Location #: 246 Location Name: OFFICE - RADIOLOGIST 1 Floor: 2 Room Prefix: Room Number: 2D63 Room Suffix: Square Feet: 75

Observ.#	System	Component	Material	Item	Covering	Access	Visible	Condition, Quantity & Action			Units	Sample	Hazard	Friability
								Good	Fair	Poor				
	Floor	N/A	Vinyl tiles	Surface	Not Applicable	A	Y	75			SF	V0041	None	
	Floor		Mastic	Base	Vinyl tiles	D	N	75	(7)		SF	V9500	Presumed Asbestos	Non-Friable
	Ceiling	N/A	Plaster	Surface	Paint	C	Y	75			SF	V0014	None	
	Walls	N/A	Plaster	Surface	Paint	A	Y	100			%	V0014	None	
	Structure	Deck	Concrete(poured)										None	
	Piping	Hot Water Heating	Fibreglass										None	
	Duct two	Return Air	Not Insulated										None	
	Duct one	Supply Air	Fibreglass										None	
	Mechanical equipment		None Found										None	
	Other		None Found										None	

Note:

Building #: 1 Building Name: FINCH HOSPITAL - MAIN BUILDING Surveyor: Brennan Ficko Survey Date: 2006-03-27

Reassessment Date: 2024-11-26 Reassessment Comments: Reassessment Surveyor: Mohid Aslam

Location #: 247 Location Name: ULTRASOUND 1 Floor: 2 Room Prefix: Room Number: 2D62 Room Suffix: Square Feet: 75

Observ.#	System	Component	Material	Item	Covering	Access	Visible	Condition, Quantity & Action			Units	Sample	Hazard	Friability
								Good	Fair	Poor				
	Floor	N/A	Vinyl sheet (flooring)	Surface	Not Applicable	A	Y	75			SF	V0018	None	
	Ceiling	N/A	Plaster	Surface	Paint	C	Y	75			SF	V0014	None	
	Walls	N/A	Plaster	Surface	Paint	A	Y	100			%	V0014	None	
	Structure	Deck	Concrete(poured)										None	
	Piping	Hot Water Heating	Fibreglass										None	
	Duct two	Return Air	Not Insulated										None	
	Duct one	Supply Air	Fibreglass										None	
	Mechanical equipment		None Found										None	
	Other		None Found										None	

Note:

Building #: 1 Building Name: FINCH HOSPITAL - MAIN BUILDING Surveyor: Brennan Ficko Survey Date: 2006-03-27

Reassessment Date: 2024-11-26 Reassessment Comments: Reassessment Surveyor: Mohid Aslam

Location #: 248 Location Name: ULTRASOUND Floor: 2 Room Prefix: Room Number: 2E61 Room Suffix: Square Feet: 75														
Observ.#	System	Component	Material	Item	Covering	Access	Visible	Condition, Quantity & Action			Units	Sample	Hazard	Friability
								Good	Fair	Poor				
	Floor	N/A	Vinyl sheet (flooring)	Surface	Not Applicable	A	Y	75			SF	V0018	None	
	Ceiling	N/A	Plaster	Surface	Paint	C	Y	75			SF	V0014	None	
	Walls	N/A	Plaster	Surface	Paint	A	Y	100			%	V0014	None	
	Structure	Deck	Concrete(poured)										None	
	Piping	Hot Water Heating	Fibreglass										None	
	Duct	Return Air	Not Insulated										None	
	Mechanical equipment		None Found										None	
	Other		None Found										None	
Note:														
Building #: 1 Building Name: FINCH HOSPITAL - MAIN BUILDING Surveyor: Brennan Ficko Survey Date: 2006-03-27 Reassessment Date: 2024-11-26 Reassessment Comments: Reassessment Surveyor: Mohid Aslam														
Location #: 249 Location Name: CORRIDOR BY ULTRASOUND Floor: 2 Room Prefix: Room Number: 2D71 Room Suffix: Square Feet: 1000														
Observ.#	System	Component	Material	Item	Covering	Access	Visible	Condition, Quantity & Action			Units	Sample	Hazard	Friability
								Good	Fair	Poor				
	Floor	N/A	Vinyl sheet (flooring)	Surface	Not Applicable	A	Y	1000			SF	V0018	None	
	Ceiling	AT-005 - WIDTHWISE FISSURE	Lay-in tiles	Surface	Not Applicable	C	Y	1000			SF	V0007	None	
	Walls	N/A	Plaster	Surface	Paint	A	Y	100			%	V0014	None	
	Structure	Deck	Concrete(poured)	Not Applicable	Not Applicable	NI	NI				%	V0000	None	
	Piping	All	Fibreglass	Straight	Canvas	C	N				%	V0000	None	
	Duct	Supply Air	Fibreglass	Surface	Not Applicable	C	N				%	V0000	None	
	Mechanical equipment	All	Not Insulated	Not Applicable	Not Applicable	NI	NI				%	V0000	None	
	Other	Not Found	Not Applicable	Not Applicable	Not Applicable	NI	NI				%	V0000	None	
Note:														
Building #: 1 Building Name: FINCH HOSPITAL - MAIN BUILDING Surveyor: Brennan Ficko Survey Date: 2006-03-27 Reassessment Date: 2024-11-26 Reassessment Comments: Reassessment Surveyor: Mohid Aslam														
Location #: 250 Location Name: SERVICE ELEVATOR LOBBY Floor: 2 Room Prefix: Room Number: 2E41 Room Suffix: Square Feet: 100														
Observ.#	System	Component	Material	Item	Covering	Access	Visible	Condition, Quantity & Action			Units	Sample	Hazard	Friability
								Good	Fair	Poor				
	Floor		Mastic	Base	Vinyl tiles	D	N	100	(7)		SF	V9500	Presumed Asbestos	Non-Friable
	Floor	N/A	Vinyl tiles	Surface	Not Applicable	A	Y	100	(7)		SF	V0033	None	Non-Friable
	Floor		Vinyl sheet (flooring)	Surface		A	Y	100			SF	V0018	None	
	Ceiling	N/A	Drywall	Surface	Not Applicable	C	Y	100			SF	V0013	None	
	Walls	N/A	Plaster	Surface	Paint	A	Y	100			%	V0014	None	
	Structure	Deck	Concrete(poured)	Not Applicable	Not Applicable	NI	NI				%	V0000	None	
	Piping	All	Fibreglass	Straight	Canvas	C	N				%	V0000	None	
	Duct	Supply Air	Fibreglass	Surface	Not Applicable	C	N				%	V0000	None	
	Mechanical equipment	All	Not Insulated	Not Applicable	Not Applicable	NI	NI				%	V0000	None	
	Other	Not Found	Not Applicable	Not Applicable	Not Applicable	NI	NI				%	V0000	None	
Note:														
Building #: 1 Building Name: FINCH HOSPITAL - MAIN BUILDING Surveyor: Brennan Ficko Survey Date: 2006-03-27 Reassessment Date: 2024-11-26 Reassessment Comments: Reassessment Surveyor: Mohid Aslam														
Location #: 252 Location Name: COFFEE SHOP SEATING AREA Floor: 2 Room Prefix: Room Number: 2E31 Room Suffix: Square Feet: 350														
Observ.#	System	Component	Material	Item	Covering	Access	Visible	Condition, Quantity & Action			Units	Sample	Hazard	Friability

Observ.#	System	Component	Material	Item	Covering	Access	Visible	Condition, Quantity & Action			Units	Sample	Hazard	Friability	
								Good	Fair	Poor					
	Floor	N/A	Vinyl sheet (flooring)	Surface	Not Applicable	A	Y	350				SF	V0018	None	
	Ceiling	N/A	Texture Coat	Surface	Paint	C	Y	350	(7)			SF	V9500	Presumed Asbestos	Friable
	Ceiling	N/A	Plaster	Surface	Texture Coat	C	Y	350				SF	V0014	None	
	Walls	N/A	Plaster	Surface	Paint	A	Y	100				%	V0014	None	
	Walls	N/A	Wood	Not Applicable	Not Applicable	NI	NI					%	V0000	None	
	Structure	Deck	Concrete(poured)											None	
	Piping	Hot Water Heating	Fibreglass											None	
	Duct	Return Air	Not Insulated											None	
	Mechanical equipment		None Found											None	
	Other		None Found											None	
Note: CEILING TOO HIGH TO SAMPLE. Texture coat not observed in 2024 reassessment.															
<b>Building #: 1 Building Name: FINCH HOSPITAL - MAIN BUILDING Surveyor: Brennan Ficko Survey Date: 2006-03-27</b>															
<b>Reassessment Date: 2024-11-26 Reassessment Comments: Reassessment Surveyor: Mohid Aslam</b>															
<b>Location #: 253 Location Name: FRONT LOBBY Floor: 2 Room Prefix: Room Number: 2F31 Room Suffix: Square Feet: 300</b>															
Observ.#	System	Component	Material	Item	Covering	Access	Visible	Condition, Quantity & Action			Units	Sample	Hazard	Friability	
								Good	Fair	Poor					
	Floor	N/A	Vinyl sheet (flooring)	Surface	Not Applicable	A	Y	300				SF	V0000	None	
	Ceiling		Texture Coat	Surface	Paint	C	Y	300				SF	V9500	Presumed Asbestos	Friable
	Ceiling	N/A	Plaster	Surface	Texture Coat	C	Y	300				SF	V0014	None	
	Walls	N/A	Plaster	Surface	Paint	A	Y	100				%	V0014	None	
	Walls	N/A	Wood	Not Applicable	Not Applicable	NI	NI					%	V0000	None	
	Structure	Deck	Concrete(poured)											None	
	Piping	Hot Water Heating	Fibreglass											None	
	Duct	Return Air	Not Insulated											None	
	Mechanical equipment		None Found											None	
	Other		None Found											None	
Note: CEILING TOO HIGH TO SAMPLE. New VSF - Yellow brown & black, green and beige. Texture coat not observed in 2024 reassessment.															
<b>Building #: 1 Building Name: FINCH HOSPITAL - MAIN BUILDING Surveyor: Brennan Ficko Survey Date: 2006-03-27</b>															
<b>Reassessment Date: 2024-11-26 Reassessment Comments: Reassessment Surveyor: Mohid Aslam</b>															
<b>Location #: 254 Location Name: WAITING ROOM Floor: 2 Room Prefix: Room Number: 2G31 Room Suffix: Square Feet: 350</b>															
Observ.#	System	Component	Material	Item	Covering	Access	Visible	Condition, Quantity & Action			Units	Sample	Hazard	Friability	
								Good	Fair	Poor					
	Floor	N/A	Carpet	Not Applicable	Not Applicable	NI	NI					%	V0000	None	
	Ceiling		Texture Coat	Surface		C	N	350	(7)			SF	V9500	Presumed Asbestos	Friable
	Ceiling	N/A	Plaster	Surface	Texture Coat	C	Y	350				SF	V0014	None	
	Walls	N/A	Plaster	Surface	Paint	A	Y	100				%	V0000	None	
	Walls	N/A	Wood	Not Applicable	Not Applicable	NI	NI					%	V0000	None	
	Structure	Deck	Concrete(poured)											None	
	Piping	Hot Water Heating	Fibreglass											None	
	Duct	Return Air	Not Insulated											None	
	Mechanical equipment		None Found											None	
	Other		None Found											None	
Note: CEILING TOO HIGH TO SAMPLE. Texture coat not observed in 2024 reassessment.															
<b>Building #: 1 Building Name: FINCH HOSPITAL - MAIN BUILDING Surveyor: Brennan Ficko Survey Date: 2006-03-27</b>															

Reassessment Date: 2024-11-26 Reassessment Comments: Reassessment Surveyor: Mohid Aslam

Location #: 255 Location Name: PASSENGER ELEVATOR LOBBY Floor: 2 Room Prefix: Room Number: 2G52 Room Suffix: Square Feet: 150

Observ.#	System	Component	Material	Item	Covering	Access	Visible	Condition, Quantity & Action			Units	Sample	Hazard	Friability	
								Good	Fair	Poor					
	Floor	N/A	Vinyl sheet (flooring)	Surface	Not Applicable	A	Y	150				SF	V0018	None	
	Ceiling	AT-005 - WIDTHWISE FISSURE	Lay-in tiles	Surface	Not Applicable	C	Y	150				SF	V0007	None	
	Walls	N/A	Plaster	Surface	Paint	A	Y	100				%	V0016	None	
	Structure	Deck	Concrete(poured)	Not Applicable	Not Applicable	NI	NI					%	V0000	None	
	Piping	All	Fibreglass	Straight	Canvas	C	N					%	V0000	None	
	Duct	Supply Air	Fibreglass	Surface	Not Applicable	C	N					%	V0000	None	
	Mechanical equipment	All	Not Insulated	Not Applicable	Not Applicable	NI	NI					%	V0000	None	
	Other	Not Found	Not Applicable	Not Applicable	Not Applicable	NI	NI					%	V0000	None	

Note:

Building #: 1 Building Name: FINCH HOSPITAL - MAIN BUILDING Surveyor: Brennan Ficko Survey Date: 2006-03-27

Reassessment Date: 2024-11-26 Reassessment Comments: Reassessment Surveyor: Mohid Aslam

Location #: 256 Location Name: NURSES LOUNGE Floor: 2 Room Prefix: Room Number: 2F63 Room Suffix: Square Feet: 300

Observ.#	System	Component	Material	Item	Covering	Access	Visible	Condition, Quantity & Action			Units	Sample	Hazard	Friability	
								Good	Fair	Poor					
	Floor	N/A	Vinyl tiles	Surface	Not Applicable	A	Y	300	(7)			SF	V0033	Confirmed Asbestos	Non-Friable
	Floor	N/A	Vinyl sheet (flooring)	Surface	Not Applicable	A	Y	300							
	Floor		Mastic	Base	Vinyl tiles	D	N	300	(7)			SF	V9500	Presumed Asbestos	Non-Friable
	Ceiling	AT-003 - LENGTHWISE FISSURE	Lay-in tiles	Surface	Not Applicable	C	Y	300				SF	V0005	None	
	Walls	N/A	Plaster	Surface	Paint	A	Y	100				%	V0016	None	
	Structure	Deck	Concrete(poured)	Not Applicable	Not Applicable	NI	NI					%	V0000	None	
	Piping	All	Fibreglass	Straight	Canvas	C	N					%	V0000	None	
	Duct	Supply Air	Not Insulated	Not Applicable	Not Applicable	NI	NI					%	V0000	None	
	Mechanical equipment	Not Found	Not Applicable	Not Applicable	Not Applicable	NI	NI					%	V0000	None	
	Other	Not Found	Not Applicable	Not Applicable	Not Applicable	NI	NI					%	V0000	None	

Note: Vinyl tiles not observed in 2024 reassessment.

Building #: 1 Building Name: FINCH HOSPITAL - MAIN BUILDING Surveyor: Brennan Ficko Survey Date: 2006-03-27

Reassessment Date: 2024-11-26 Reassessment Comments: Reassessment Surveyor: Mohid Aslam

Location #: 257 Location Name: STORAGE Floor: 2 Room Prefix: Room Number: 2F61 Room Suffix: Square Feet: 100

Observ.#	System	Component	Material	Item	Covering	Access	Visible	Condition, Quantity & Action			Units	Sample	Hazard	Friability	
								Good	Fair	Poor					
	Floor	N/A	Vinyl sheet (flooring)	Surface	Not Applicable	A	Y	100				%	V0000	None	
	Ceiling	N/A	Drywall	Surface		C	Y	100				%	V0013	None	
	Walls	N/A	Plaster	Surface	Paint	A	Y	100				%	V0016	None	
	Structure	Deck	Concrete(poured)											None	
	Piping one	Drain	Fibreglass											None	
	Piping two	Domestic Water (Hot & Cold)	Not Insulated											None	
	Duct one	Supply Air	Fibreglass											None	
	Duct two	Return Air	Not Insulated											None	
	Mechanical equipment		None Found											None	
	Other		None Found											None	

Note:

<b>Building #: 1 Building Name: FINCH HOSPITAL - MAIN BUILDING Surveyor: Brennan Ficko Survey Date: 2006-03-27</b> <b>Reassessment Date: 2024-11-26 Reassessment Comments: Reassessment Surveyor: Mohid Aslam</b> <b>Location #: 258 Location Name: STORAGE ROOM Floor: 2 Room Prefix: Room Number: 2F62 Room Suffix: Square Feet: 100</b>														
Observ.#	System	Component	Material	Item	Covering	Access	Visible	Condition, Quantity & Action			Units	Sample	Hazard	Friability
								Good	Fair	Poor				
	Floor	N/A	Vinyl sheet (flooring)	Surface	Not Applicable	A	Y	100				SF	V0018	None
	Ceiling	AT-003 - LENGTHWISE FISSURE	Lay-in tiles	Surface		C	Y	100				SF	V0005	None
	Walls	N/A	Plaster	Surface	Paint	A	Y	100				%	V0016	None
	Structure	Deck	Concrete(poured)											None
	Piping one	Drain	Fibreglass											None
	Piping two	Domestic Water (Hot & Cold)	Not Insulated											None
	Duct one	Supply Air	Fibreglass											None
	Duct two	Return Air	Not Insulated											None
	Mechanical equipment		None Found											None
	Other		None Found											None
<b>Note:</b>														
<b>Building #: 1 Building Name: FINCH HOSPITAL - MAIN BUILDING Surveyor: Brennan Ficko Survey Date: 2006-03-27</b> <b>Reassessment Date: 2024-11-26 Reassessment Comments: Reassessment Surveyor: Mohid Aslam</b> <b>Location #: 259 Location Name: SURGERY CONTROL Floor: 2 Room Prefix: Room Number: 2F64 Room Suffix: Square Feet: 75</b>														
Observ.#	System	Component	Material	Item	Covering	Access	Visible	Condition, Quantity & Action			Units	Sample	Hazard	Friability
								Good	Fair	Poor				
	Floor	N/A	Vinyl sheet (flooring)	Surface	Not Applicable	A	Y	75				SF	V0018	None
	Ceiling	AT-003 - LENGTHWISE FISSURE	Lay-in tiles	Surface	Not Applicable	C	Y	75				SF	V0005	None
	Walls	N/A	Plaster	Surface	Paint	A	Y	100				%	V0016	None
	Structure	Deck	Concrete(poured)	Not Applicable	Not Applicable	NI	NI					%	V0000	None
	Piping	All	Fibreglass	Straight	Canvas	C	N					%	V0000	None
	Duct	Supply Air	Not Insulated	Not Applicable	Not Applicable	NI	NI					%	V0000	None
	Mechanical equipment	Not Found	Not Applicable	Not Applicable	Not Applicable	NI	NI					%	V0000	None
	Other	Not Found	Not Applicable	Not Applicable	Not Applicable	NI	NI					%	V0000	None
<b>Note:</b>														
<b>Building #: 1 Building Name: FINCH HOSPITAL - MAIN BUILDING Surveyor: Brennan Ficko Survey Date: 2006-03-27</b> <b>Reassessment Date: 2024-11-26 Reassessment Comments: Reassessment Surveyor: Mohid Aslam</b> <b>Location #: 260 Location Name: BOOKING OFFICE Floor: 2 Room Prefix: Room Number: 2F66 Room Suffix: Square Feet: 250</b>														
Observ.#	System	Component	Material	Item	Covering	Access	Visible	Condition, Quantity & Action			Units	Sample	Hazard	Friability
								Good	Fair	Poor				
	Floor	N/A	Vinyl sheet (flooring)	Surface	Not Applicable	A	Y	250				SF	V0018	None
	Ceiling	AT-003 - LENGTHWISE FISSURE	Lay-in tiles	Surface	Not Applicable	C	Y	250				SF	V0005	None
	Walls	N/A	Plaster	Surface	Paint	A	Y	100				%	V0016	None
	Structure	Deck	Concrete(poured)	Not Applicable	Not Applicable	C	N	100				%	V0000	None
	Piping	All	Fibreglass	Straight	Canvas	C	N	100				%	V0000	None
	Duct	Supply Air	Not Insulated	Not Applicable	Not Applicable	NI	NI					%	V0000	None
	Mechanical equipment	Not Found	Not Applicable	Not Applicable	Not Applicable	NI	NI					%	V0000	None
	Other	Not Found	Not Applicable	Not Applicable	Not Applicable	NI	NI					%	V0000	None

Note:

**Building #:** 1 **Building Name:** FINCH HOSPITAL - MAIN BUILDING **Surveyor:** Brennan Ficko **Survey Date:** 2006-03-27  
**Reassessment Date:** 2024-11-26 **Reassessment Comments:** **Reassessment Surveyor:** Mohid Aslam  
**Location #:** 261 **Location Name:** OFFICE **Floor:** 2 **Room Prefix:** **Room Number:** 2F65 **Room Suffix:** **Square Feet:** 150

Observ.#	System	Component	Material	Item	Covering	Access	Visible	Condition, Quantity & Action			Units	Sample	Hazard	Friability
								Good	Fair	Poor				
	Floor	N/A	Vinyl sheet (flooring)	Surface	Not Applicable	A	Y	150			SF	V0000	None	
	Ceiling	N/A	Plaster	Surface	Paint	C	Y	150			SF	V0016	None	
	Walls	N/A	Plaster	Surface	Paint	A	Y	100			%	V0016	None	
	Structure	Deck	Concrete(poured)										None	
	Piping	Domestic Water (Hot & Cold)	Fibreglass										None	
	Duct two	Return Air	Not Insulated										None	
	Duct one	Supply Air	Fibreglass										None	
	Mechanical equipment		None Found										None	
	Other		None Found										None	

Note: New VSF Grey streaks.

**Building #:** 1 **Building Name:** FINCH HOSPITAL - MAIN BUILDING **Surveyor:** Brennan Ficko **Survey Date:** 2006-03-27  
**Reassessment Date:** 2024-11-26 **Reassessment Comments:** **Reassessment Surveyor:** Mohid Aslam  
**Location #:** 262 **Location Name:** NURSES WASHROOM **Floor:** 2 **Room Prefix:** **Room Number:** 2G61 **Room Suffix:** **Square Feet:** 175

Observ.#	System	Component	Material	Item	Covering	Access	Visible	Condition, Quantity & Action			Units	Sample	Hazard	Friability
								Good	Fair	Poor				
	Floor		Mastic	Base	Vinyl tiles	D	N	175	(7)		SF	V9500	Presumed Asbestos	Non-Friable
	Floor	N/A	Vinyl sheet (flooring)	Surface	Not Applicable	A	Y	300						
	Floor	N/A	Vinyl tiles	Surface	Not Applicable	A	Y	175	(7)		SF	V9500	Presumed Asbestos	Non-Friable
	Ceiling	N/A	Drywall	Surface	Paint	C	Y	175			SF	V0013	None	
	Walls	N/A	Masonry	Not Applicable	Not Applicable	NI	NI				%	V0000	None	
	Walls	N/A	Plaster	Surface	Paint	A	Y	100			%	V0016	None	
	Structure	Deck	Concrete(poured)	Not Applicable	Not Applicable	NI	NI				%	V0000	None	
	Piping	All	Fibreglass	Straight	Canvas	C	N				%	V0000	None	
	Mechanical equipment	Not Found	Not Applicable	Not Applicable	Not Applicable	NI	NI				%	V0000	None	
	Other	Not Found	Not Applicable	Not Applicable	Not Applicable	NI	NI				%	V0000	None	

Note: Vinyl tiles not observed in 2024 reassessment.

**Building #:** 1 **Building Name:** FINCH HOSPITAL - MAIN BUILDING **Surveyor:** Brennan Ficko **Survey Date:** 2006-03-27  
**Reassessment Date:** 2024-11-26 **Reassessment Comments:** **Reassessment Surveyor:** Mohid Aslam  
**Location #:** 263 **Location Name:** NURSES LOCKER ROOM **Floor:** 2 **Room Prefix:** **Room Number:** 2G62 **Room Suffix:** **Square Feet:** 175

Observ.#	System	Component	Material	Item	Covering	Access	Visible	Condition, Quantity & Action			Units	Sample	Hazard	Friability
								Good	Fair	Poor				
	Floor		Mastic	Base	Vinyl tiles	D	N	175	(7)		SF	V9500	Presumed Asbestos	Non-Friable
	Floor	N/A	Vinyl sheet (flooring)	Surface	Not Applicable	A	Y	300						
	Floor	N/A	Vinyl tiles	Surface	Not Applicable	A	Y	175	(7)		SF	V9500	Presumed Asbestos	Non-Friable
	Ceiling	N/A	Drywall	Surface	Paint	C	Y	175			SF	V0013	None	
	Walls	N/A	Masonry	Not Applicable	Not Applicable	NI	NI				%	V0000	None	
	Walls	N/A	Plaster	Surface	Paint	A	Y	100			%	V0014	None	
	Structure	Deck	Concrete(poured)	Not Applicable	Not Applicable	NI	NI				%	V0000	None	
	Piping	All	Fibreglass	Straight	Canvas	C	N				%	V0000	None	

	Mechanical equipment	Not Found	Not Applicable	Not Applicable	Not Applicable	NI	NI								%	V0000	None	
	Other	Not Found	Not Applicable	Not Applicable	Not Applicable	NI	NI								%	V0000	None	
<b>Note: Vinyl tiles not observed in 2024 reassessment.</b>																		
<b>Building #:</b> 1 <b>Building Name:</b> FINCH HOSPITAL - MAIN BUILDING <b>Surveyor:</b> Brennan Ficko <b>Survey Date:</b> 2006-03-27																		
<b>Reassessment Date:</b> 2024-11-26 <b>Reassessment Comments:</b> <b>Reassessment Surveyor:</b> Mohid Aslam																		
<b>Location #:</b> 264 <b>Location Name:</b> SURGERY WASHROOM <b>Floor:</b> 2 <b>Room Prefix:</b> <b>Room Number:</b> 2H61 <b>Room Suffix:</b> <b>Square Feet:</b> 175																		
Observ.#	System	Component	Material	Item	Covering	Access	Visible	Condition, Quantity & Action			Units	Sample	Hazard	Friability				
								Good	Fair	Poor								
	Floor		Mastic	Base	Vinyl tiles	D	N	175	(7)			SF	V9500	Presumed Asbestos	Non-Friable			
	Floor	N/A	Vinyl sheet (flooring)	Surface	Not Applicable	A	Y	300										
	Floor	N/A	Vinyl tiles	Surface	Not Applicable	A	Y	175	(7)			SF	V9500	Presumed Asbestos	Non-Friable			
	Ceiling	N/A	Drywall	Surface	Paint	C	Y	175				SF	V0013	None				
	Walls	N/A	Masonry	Not Applicable	Not Applicable	NI	NI					%	V0000	None				
	Walls	N/A	Plaster	Surface	Paint	A	Y	100				%	V0016	None				
	Structure	Deck	Concrete(poured)	Not Applicable	Not Applicable	NI	NI					%	V0000	None				
	Piping	All	Fibreglass	Straight	Canvas	C	N					%	V0000	None				
	Mechanical equipment	Not Found	Not Applicable	Not Applicable	Not Applicable	NI	NI					%	V0000	None				
	Other	Not Found	Not Applicable	Not Applicable	Not Applicable	NI	NI					%	V0000	None				
<b>Note: Vinyl tiles not observed in 2024 reassessment.</b>																		
<b>Building #:</b> 1 <b>Building Name:</b> FINCH HOSPITAL - MAIN BUILDING <b>Surveyor:</b> Brennan Ficko <b>Survey Date:</b> 2006-03-27																		
<b>Reassessment Date:</b> 2024-11-26 <b>Reassessment Comments:</b> <b>Reassessment Surveyor:</b> Mohid Aslam																		
<b>Location #:</b> 265 <b>Location Name:</b> SURGERY LOCKER ROOM <b>Floor:</b> 2 <b>Room Prefix:</b> <b>Room Number:</b> 2H62 <b>Room Suffix:</b> <b>Square Feet:</b> 250																		
Observ.#	System	Component	Material	Item	Covering	Access	Visible	Condition, Quantity & Action			Units	Sample	Hazard	Friability				
								Good	Fair	Poor								
	Floor		Mastic	Base	Vinyl tiles	D	N	250	(7)			SF	V9500	Presumed Asbestos	Non-Friable			
	Floor Two		Vinyl tiles	Surface		C	Y	250				SF	V0031	None				
	Floor	N/A	Vinyl tiles	Surface	Not Applicable	A	Y	125				SF	V0037	None				
	Ceiling	N/A	Drywall	Surface	Paint	C	Y	250				SF	V0013	None				
	Walls	N/A	Plaster	Surface	Paint	A	Y	100				%	V0016	None				
	Walls	N/A	Masonry	Not Applicable	Not Applicable	NI	NI					%	V0000	None				
	Structure	Deck	Concrete(poured)	Not Applicable	Not Applicable	NI	NI					%	V0000	None				
	Piping	All	Fibreglass	Straight	Canvas	C	N					%	V0000	None				
	Mechanical equipment	Not Found	Not Applicable	Not Applicable	Not Applicable	NI	NI					%	V0000	None				
	Other	Not Found	Not Applicable	Not Applicable	Not Applicable	NI	NI					%	V0000	None				
<b>Note:</b>																		
<b>Building #:</b> 1 <b>Building Name:</b> FINCH HOSPITAL - MAIN BUILDING <b>Surveyor:</b> Brennan Ficko <b>Survey Date:</b> 2006-03-27																		
<b>Reassessment Date:</b> 2024-11-26 <b>Reassessment Comments:</b> <b>Reassessment Surveyor:</b> Mohid Aslam																		
<b>Location #:</b> 266 <b>Location Name:</b> SURGEONS LOUNGE <b>Floor:</b> 2 <b>Room Prefix:</b> <b>Room Number:</b> 2J61 <b>Room Suffix:</b> <b>Square Feet:</b> 350																		
Observ.#	System	Component	Material	Item	Covering	Access	Visible	Condition, Quantity & Action			Units	Sample	Hazard	Friability				
								Good	Fair	Poor								
	Floor	N/A	Carpet	Not Applicable	Not Applicable	NI	NI	350	(?)			SF	V0000	None				
	Ceiling	AT-003 - LENGTHWISE FISSURE	Lay-in tiles	Surface	Not Applicable	C	Y	350				SF	V0005	None				
	Walls	N/A	Plaster	Surface	Paint	A	Y	100				%	V0016	None				
	Structure	Deck	Concrete(poured)	Not Applicable	Not Applicable	NI	NI					%	V0000	None				

	Piping	All	Fibreglass	Straight	Canvas	C	N							%	V0000	None	
	Duct	Supply Air	Not Insulated	Not Applicable	Not Applicable	NI	NI							%	V0000	None	
	Mechanical equipment	Not Found	Not Applicable	Not Applicable	Not Applicable	NI	NI							%	V0000	None	
	Other	Not Found	Not Applicable	Not Applicable	Not Applicable	NI	NI							%	V0000	None	
<b>Note:</b>																	
<b>Building #: 1 Building Name: FINCH HOSPITAL - MAIN BUILDING Surveyor: Brennan Ficko Survey Date: 2006-03-27</b>																	
<b>Reassessment Date: 2024-11-26 Reassessment Comments: Reassessment Surveyor: Mohid Aslam</b>																	
<b>Location #: 267 Location Name: ANAESTHETIST OFFICE Floor: 2 Room Prefix: Room Number: 2K63 Room Suffix: Square Feet: 300</b>																	
Observ.#	System	Component	Material	Item	Covering	Access	Visible	Condition, Quantity & Action			Units	Sample	Hazard	Friability			
								Good	Fair	Poor							
	Floor	N/A	Terrazzo	Not Applicable	Not Applicable	A	Y	300			SF	V0000	None				
	Ceiling	AT-003 - LENGTHWISE FISSURE	Lay-in tiles	Surface	Not Applicable	C	Y	300			SF	V0005	None				
	Walls	N/A	Plaster	Surface	Not Applicable	A	Y	100			%	V0016	None				
	Structure	Deck	Concrete(poured)	Not Applicable	Not Applicable	C	N	100			%	V0000	None				
	Piping	All	Fibreglass	Straight	Canvas	C	N	100			%	V0000	None				
	Duct	All	Fibreglass	Surface	Canvas	C	N	100			%	V0000	None				
	Mechanical equipment	Not Found	Not Applicable	Not Applicable	Not Applicable	NI	NI				%	V0000	None				
	Other	Not Found	Not Applicable	Not Applicable	Not Applicable	NI	NI				%	V0000	None				
<b>Note:</b>																	
<b>Building #: 1 Building Name: FINCH HOSPITAL - MAIN BUILDING Surveyor: Brennan Ficko Survey Date: 2006-03-27</b>																	
<b>Reassessment Date: 2024-11-26 Reassessment Comments: Reassessment Surveyor: Mohid Aslam</b>																	
<b>Location #: 268 Location Name: STORAGE ROOM Floor: 2 Room Prefix: Room Number: 2K63 Room Suffix: Square Feet: 300</b>																	
Observ.#	System	Component	Material	Item	Covering	Access	Visible	Condition, Quantity & Action			Units	Sample	Hazard	Friability			
								Good	Fair	Poor							
	Floor		Terrazzo			A	Y	300			SF	V0000	None				
	Ceiling	AT-002 - WIDTHWISE FISSURE	Lay-in tiles			C	Y	300			SF	V0004	None				
	Walls		Plaster			A	Y	100			%	V0016	None				
	Structure	Deck	Concrete(poured)			C	N						None				
	Piping one	Drain	Fibreglass										None				
	Piping two	Domestic Water (Hot & Cold)	Not Insulated										None				
	Duct one	Supply Air	Fibreglass										None				
	Duct two	Return Air	Not Insulated										None				
	Mechanical equipment		None Found										None				
	Other		None Found										None				
<b>Note:(268/269) - Now one room.</b>																	
<b>Building #: 1 Building Name: FINCH HOSPITAL - MAIN BUILDING Surveyor: Brennan Ficko Survey Date: 2006-03-27</b>																	
<b>Reassessment Date: 2024-11-26 Reassessment Comments: Reassessment Surveyor: Mohid Aslam</b>																	
<b>Location #: 269 Location Name: PART OF HMIS LOC. 268 Floor: 2 Room Prefix: Room Number: 2K62 Room Suffix: Square Feet: 150</b>																	
<b>No access to room</b>																	
<b>Note: 269 is part of HMIS location 268.</b>																	
<b>Building #: 1 Building Name: FINCH HOSPITAL - MAIN BUILDING Surveyor: Brennan Ficko Survey Date: 2006-03-27</b>																	
<b>Reassessment Date: 2024-11-26 Reassessment Comments: Reassessment Surveyor: Mohid Aslam</b>																	
<b>Location #: 270 Location Name: CORRIDOR Floor: 2 Room Prefix: Room Number: 2J71 Room Suffix: Square Feet: 1000</b>																	
Observ.#	System	Component	Material	Item	Covering	Access	Visible	Condition, Quantity & Action			Units	Sample	Hazard	Friability			
								Good	Fair	Poor							

Observ.#	System	Component	Material	Item	Covering	Access	Visible	Condition, Quantity & Action			Units	Sample	Hazard	Friability
								Good	Fair	Poor				
	Floor	N/A	Vinyl sheet (flooring)	Surface	Not Applicable	A	Y	1000				%	V0018	None
	Ceiling	AT-005 - WIDTHWISE FISSURE	Lay-in tiles	Surface	Not Applicable	C	Y	1000				SF	V0007	None
	Walls	N/A	Plaster	Surface	Paint	A	Y	100				%	V0014	None
	Structure	Deck	Concrete(poured)	Not Applicable	Not Applicable	NI	NI					%	V0000	None
	Piping	All	Fibreglass	Straight	Canvas	C	N					%	V0000	None
	Duct	Supply Air	Fibreglass	Surface	Not Applicable	C	N					%	V0000	None
	Mechanical equipment	All	Not Insulated	Not Applicable	Not Applicable	NI	NI					%	V0000	None
	Other	Not Found	Not Applicable	Not Applicable	Not Applicable	NI	NI					%	V0000	None
<b>Note:</b>														
<b>Building #:</b> 1 <b>Building Name:</b> FINCH HOSPITAL - MAIN BUILDING <b>Surveyor:</b> Brennan Ficko <b>Survey Date:</b> 2006-03-27														
<b>Reassessment Date:</b> 2024-11-26 <b>Reassessment Comments:</b> Reassessment Surveyor: Mohid Aslam														
<b>Location #:</b> 271 <b>Location Name:</b> WAITING ROOM <b>Floor:</b> 2 <b>Room Prefix:</b> <b>Room Number:</b> 2F71 <b>Room Suffix:</b> <b>Square Feet:</b> 100														
Observ.#	System	Component	Material	Item	Covering	Access	Visible	Condition, Quantity & Action			Units	Sample	Hazard	Friability
	Floor		Vinyl sheet (flooring)	Surface		A	Y	100				SF	V0000	None
	Ceiling	AT-012 - AT-012 (SMALL FISSURE & PINHOLE)	Lay-in tiles	Surface		C	Y	100				SF	V0000	None
	Walls		Plaster			A	Y	100				%	V0016	None
	Structure	Deck	Concrete(poured)											None
	Piping		None Found											None
	Duct	Supply Air	Concrete(poured)											None
	Mechanical equipment		None Found											None
	Other		None Found											None
<b>Note:</b> New VSF white with red & blue streaks.														
<b>Building #:</b> 1 <b>Building Name:</b> FINCH HOSPITAL - MAIN BUILDING <b>Surveyor:</b> Brennan Ficko <b>Survey Date:</b> 2006-03-27														
<b>Reassessment Date:</b> 2024-11-26 <b>Reassessment Comments:</b> Reassessment Surveyor: Mohid Aslam														
<b>Location #:</b> 272 <b>Location Name:</b> SURGERY EQUIPMENT STORAGE <b>Floor:</b> 2 <b>Room Prefix:</b> <b>Room Number:</b> 2F22 <b>Room Suffix:</b> <b>Square Feet:</b> 400														
Observ.#	System	Component	Material	Item	Covering	Access	Visible	Condition, Quantity & Action			Units	Sample	Hazard	Friability
	Floor		Terrazzo			A	Y	400				SF	V0000	None
	Ceiling		Plaster			C	Y	400				SF	V0016	None
	Walls		Plaster			A	Y	100				%	V0016	None
	Structure	Deck	Concrete(poured)											None
	Piping	Domestic Water (Hot & Cold)	Not Insulated											None
	Piping two	Return Air	Not Insulated											None
	Duct	Supply Air	Concrete(poured)											None
	Mechanical equipment		None Found											None
	Other		None Found											None
<b>Note:</b>														
<b>Building #:</b> 1 <b>Building Name:</b> FINCH HOSPITAL - MAIN BUILDING <b>Surveyor:</b> Brennan Ficko <b>Survey Date:</b> 2006-03-27														
<b>Reassessment Date:</b> 2024-11-26 <b>Reassessment Comments:</b> Reassessment Surveyor: Mohid Aslam														
<b>Location #:</b> 273 <b>Location Name:</b> SURGERY CORRIDOR <b>Floor:</b> 2 <b>Room Prefix:</b> <b>Room Number:</b> 2F82 <b>Room Suffix:</b> <b>Square Feet:</b> 1200														
Observ.#	System	Component	Material	Item	Covering	Access	Visible	Condition, Quantity & Action			Units	Sample	Hazard	Friability
	Floor		Terrazzo			A	Y	1200				SF	V0000	None

	Ceiling		Lay-in tiles			C	Y	1200						SF	V0000	None	
	Walls		Plaster			A	Y					100		%	V0016	None	
	Structure	Deck	Concrete(poured)													None	
	Piping one	Domestic Water (Hot & Cold)	Not Insulated													None	
	Piping two	Drain	Fibreglass													None	
	Duct one	Supply Air	Fibreglass													None	
	Duct two	Return Air	Not Insulated													None	
	Mechanical equipment		None Found													None	
	Other		None Found													None	

Note:

**Building #:** 1 **Building Name:** FINCH HOSPITAL - MAIN BUILDING **Surveyor:** Brennan Ficko **Survey Date:** 2006-03-27  
**Reassessment Date:** 2024-11-26 **Reassessment Comments:** Reassessment Surveyor: Mohid Aslam  
**Location #:** 274 **Location Name:** OPERATING ROOM 6 **Floor:** 2 **Room Prefix:** **Room Number:** 2G71 **Room Suffix:** **Square Feet:** 200

Observ.#	System	Component	Material	Item	Covering	Access	Visible	Condition, Quantity & Action			Units	Sample	Hazard	Friability
								Good	Fair	Poor				
	Floor		Terrazzo			A	Y	200			SF	V0000	None	
	Ceiling		Plaster			C	Y	200			SF	V0016	None	
	Walls		Plaster			A	Y	100			%	V0016	None	
	Structure	Deck	Concrete(poured)										None	
	Piping one	Domestic Water (Hot & Cold)	Not Insulated										None	
	Duct two	Supply Air	Fibreglass										None	
	Duct one	Return Air	Not Insulated										None	
	Mechanical equipment		None Found										None	
	Other		None Found										None	

Note:

**Building #:** 1 **Building Name:** FINCH HOSPITAL - MAIN BUILDING **Surveyor:** Brennan Ficko **Survey Date:** 2006-03-27  
**Reassessment Date:** 2024-11-26 **Reassessment Comments:** Reassessment Surveyor: Mohid Aslam  
**Location #:** 275 **Location Name:** SOILED LINEN ROOM **Floor:** 2 **Room Prefix:** **Room Number:** 2G81 **Room Suffix:** **Square Feet:** 200

Observ.#	System	Component	Material	Item	Covering	Access	Visible	Condition, Quantity & Action			Units	Sample	Hazard	Friability
								Good	Fair	Poor				
	Floor		Terrazzo			A	Y	200			SF	V0000	None	
	Ceiling		Plaster			C	Y	200			SF	V0016	None	
	Walls		Plaster			A	Y	100			%	V0016	None	
	Structure	Deck	Concrete(poured)										None	
	Piping one	Domestic Water (Hot & Cold)	Not Insulated										None	
	Duct two	Supply Air	Fibreglass										None	
	Duct one	Return Air	Not Insulated										None	
	Mechanical equipment		None Found										None	
	Other		None Found										None	

Note:

**Building #:** 1 **Building Name:** FINCH HOSPITAL - MAIN BUILDING **Surveyor:** Brennan Ficko **Survey Date:** 2006-03-27  
**Reassessment Date:** 2024-11-26 **Reassessment Comments:** Reassessment Surveyor: Mohid Aslam  
**Location #:** 276 **Location Name:** OPERATING ROOM 5 **Floor:** 2 **Room Prefix:** **Room Number:** 2G82 **Room Suffix:** **Square Feet:** 400

Observ.#	System	Component	Material	Item	Covering	Access	Visible	Condition, Quantity & Action			Units	Sample	Hazard	Friability
								Good	Fair	Poor				

	Floor	N/A	Terrazzo	Surface	Not Applicable	A	Y	400					SF	V0000	None	
	Ceiling	N/A	Plaster	Surface	Paint	C	Y	400					SF	V0016	None	
	Walls	N/A	Drywall	Surface	Paint	A	Y	100					%	V0013	None	
	Structure	Deck	Concrete(poured)												None	
	Piping one	Domestic Water (Hot & Cold)	Not Insulated												None	
	Duct two	Supply Air	Fibreglass												None	
	Duct one	Return Air	Not Insulated												None	
	Mechanical equipment		None Found												None	
	Other		None Found												None	

Note:

**Building #:** 1 **Building Name:** FINCH HOSPITAL - MAIN BUILDING **Surveyor:** Brennan Ficko **Survey Date:** 2006-03-27

**Reassessment Date:** 2024-11-26 **Reassessment Comments:** Reassessment Surveyor: Mohid Aslam

**Location #:** 277 **Location Name:** OPERATING ROOM 4 **Floor:** 2 **Room Prefix:** Room Number: 2G91 **Room Suffix:** Square Feet: 400

Observ.#	System	Component	Material	Item	Covering	Access	Visible	Condition, Quantity & Action			Units	Sample	Hazard	Friability
								Good	Fair	Poor				
	Floor		Terrazzo			A	Y	400			SF	V0000	None	
	Ceiling		Plaster			C	Y	400			SF	V0016	None	
	Walls		Plaster			A	Y	100			%	V0016	None	
	Structure	Deck	Concrete(poured)										None	
	Piping one	Domestic Water (Hot & Cold)	Not Insulated										None	
	Duct two	Supply Air	Fibreglass										None	
	Duct one	Return Air	Not Insulated										None	
	Mechanical equipment		None Found										None	
	Other		None Found										None	

Note:

**Building #:** 1 **Building Name:** FINCH HOSPITAL - MAIN BUILDING **Surveyor:** Brennan Ficko **Survey Date:** 2006-03-27

**Reassessment Date:** 2024-11-26 **Reassessment Comments:** Reassessment Surveyor: Mohid Aslam

**Location #:** 278 **Location Name:** STAFF WORK AREA **Floor:** 2 **Room Prefix:** Room Number: 2H71 **Room Suffix:** Square Feet: 1200

Observ.#	System	Component	Material	Item	Covering	Access	Visible	Condition, Quantity & Action			Units	Sample	Hazard	Friability
								Good	Fair	Poor				
	Floor		Terrazzo			A	Y	1200			SF	V0000	None	
	Ceiling		Lay-in tiles			C	Y	1200			SF	V0000	None	
	Walls		Plaster			A	Y	100			%	V0016	None	
	Structure	Deck	Concrete(poured)										None	
	Piping one	Domestic Water (Hot & Cold)	Not Insulated										None	
	Piping two	Drain	Fibreglass										None	
	Duct one	Supply Air	Fibreglass										None	
	Duct two	Return Air	Not Insulated										None	
	Mechanical equipment		None Found										None	
	Other		None Found										None	

Note: 2X4 White 2" Fissure

**Building #:** 1 **Building Name:** FINCH HOSPITAL - MAIN BUILDING **Surveyor:** Brennan Ficko **Survey Date:** 2006-03-27

**Reassessment Date:** 2024-11-26 **Reassessment Comments:** Reassessment Surveyor: Mohid Aslam

**Location #:** 279 **Location Name:** OPERATING ROOM 1 **Floor:** 2 **Room Prefix:** Room Number: 2J72 **Room Suffix:** Square Feet: 400

Observ.#	System	Component	Material	Item	Covering	Access	Visible	Condition, Quantity & Action	Units	Sample	Hazard	Friability
----------	--------	-----------	----------	------	----------	--------	---------	------------------------------	-------	--------	--------	------------

Observ.#	System	Component	Material	Item	Covering	Access	Visible	Condition, Quantity & Action			Units	Sample	Hazard	Friability
								Good	Fair	Poor				
	Floor		Terrazzo			A	Y	400				SF	V0000	None
	Ceiling		Plaster			C	Y	400				SF	V0016	None
	Walls		Plaster			A	Y	100				%	V0016	None
	Structure	Deck	Concrete(poured)											None
	Piping one	Domestic Water (Hot & Cold)	Not Insulated											None
	Duct two	Supply Air	Fibreglass											None
	Duct one	Return Air	Not Insulated											None
	Mechanical equipment		None Found											None
	Other		None Found											None
<b>Note: No access above ceiling.</b>														
<b>Building #: 1 Building Name: FINCH HOSPITAL - MAIN BUILDING Surveyor: Brennan Ficko Survey Date: 2006-03-27</b>														
<b>Reassessment Date: 2024-11-26 Reassessment Comments: Reassessment Surveyor: Mohid Aslam</b>														
<b>Location #: 280 Location Name: OPERATING ROOM 2 Floor: 2 Room Prefix: Room Number: 2J62 Room Suffix: Square Feet: 400</b>														
Observ.#	System	Component	Material	Item	Covering	Access	Visible	Condition, Quantity & Action			Units	Sample	Hazard	Friability
								Good	Fair	Poor				
	Floor		Terrazzo			A	Y	400				SF	V0000	None
	Ceiling		Plaster			C	Y	400				SF	V0016	None
	Walls		Plaster			A	Y	400				%	V0016	None
	Structure	Deck	Concrete(poured)											None
	Piping one	Domestic Water (Hot & Cold)	Not Insulated											None
	Duct two	Supply Air	Fibreglass											None
	Duct one	Return Air	Not Insulated											None
	Mechanical equipment		None Found											None
	Other		None Found											None
<b>Note:</b>														
<b>Building #: 1 Building Name: FINCH HOSPITAL - MAIN BUILDING Surveyor: Brennan Ficko Survey Date: 2006-03-27</b>														
<b>Reassessment Date: 2024-11-26 Reassessment Comments: Reassessment Surveyor: Mohid Aslam</b>														
<b>Location #: 281 Location Name: OPERATING ROOM 3 Floor: 2 Room Prefix: Room Number: 2J91 Room Suffix: Square Feet: 400</b>														
Observ.#	System	Component	Material	Item	Covering	Access	Visible	Condition, Quantity & Action			Units	Sample	Hazard	Friability
								Good	Fair	Poor				
	Floor		Terrazzo			A	Y	400				SF	V0016	None
	Ceiling		Plaster			C	Y	400				SF	V0016	None
	Walls		Plaster			A	Y	100				%	V0016	None
	Structure	Deck	Concrete(poured)											None
	Piping one	Domestic Water (Hot & Cold)	Not Insulated											None
	Duct two	Supply Air	Fibreglass											None
	Duct one	Return Air	Not Insulated											None
	Mechanical equipment		None Found											None
	Other		None Found											None
<b>Note:</b>														
<b>Building #: 1 Building Name: FINCH HOSPITAL - MAIN BUILDING Surveyor: Brennan Ficko Survey Date: 2006-03-27</b>														
<b>Reassessment Date: 2024-11-26 Reassessment Comments: Reassessment Surveyor: Mohid Aslam</b>														
<b>Location #: 282 Location Name: CORRIDOR Floor: 2 Room Prefix: Room Number: 2J92 Room Suffix: Square Feet: 1000</b>														
Observ.#	System	Component	Material	Item	Covering	Access	Visible	Condition, Quantity & Action			Units	Sample	Hazard	Friability

								Good	Fair	Poor				
	Floor		Terrazzo			A	Y	1000				SF	V0000	None
	Ceiling		Lay-in tiles			C	Y	1000				SF	V0000	None
	Walls		Plaster			A	Y	100				%	V0016	None
	Structure	Deck	Concrete(poured)											None
	Piping one	Domestic Water (Hot & Cold)	Not Insulated											None
	Piping two	Drain	Fibreglass											None
	Duct one	Supply Air	Fibreglass											None
	Duct two	Return Air	Not Insulated											None
	Mechanical equipment		None Found											None
	Other		None Found											None
<b>Note:</b>														

**Building #: 1 Building Name: FINCH HOSPITAL - MAIN BUILDING Surveyor: Brennan Ficko Survey Date: 2006-03-27**  
**Reassessment Date: 2024-11-26 Reassessment Comments: Reassessment Surveyor: Mohid Aslam**  
**Location #: 283 Location Name: SOILED LINEN ROOM Floor: 2 Room Prefix: Room Number: 2J92 Room Suffix: Square Feet: 200**

Observ.#	System	Component	Material	Item	Covering	Access	Visible	Condition, Quantity & Action			Units	Sample	Hazard	Friability
								Good	Fair	Poor				
	Floor		Terrazzo			A	Y	200				SF	V0000	None
	Ceiling		Plaster			C	Y	200				SF	V0016	None
	Walls		Plaster			A	Y	100				%	V0016	None
	Structure	Deck	Concrete(poured)											None
	Piping one	Domestic Water (Hot & Cold)	Not Insulated											None
	Duct two	Supply Air	Fibreglass											None
	Duct one	Return Air	Not Insulated											None
	Mechanical equipment		None Found											None
	Other		None Found											None
<b>Note:</b>														

**Building #: 1 Building Name: FINCH HOSPITAL - MAIN BUILDING Surveyor: Brennan Ficko Survey Date: 2006-03-27**  
**Reassessment Date: 2024-11-26 Reassessment Comments: Reassessment Surveyor: Mohid Aslam**  
**Location #: 284 Location Name: SURGICAL RECOVERY Floor: 2 Room Prefix: Room Number: 2K91 Room Suffix: Square Feet: 3000**

Observ.#	System	Component	Material	Item	Covering	Access	Visible	Condition, Quantity & Action			Units	Sample	Hazard	Friability
								Good	Fair	Poor				
	Floor One		Vinyl sheet (flooring)			A	Y	2800				%	V0018	None
	Floor		Mastic	Base	Vinyl tiles	D	N	200	(7)			SF	V9500	Presumed Asbestos Non-Friable
	Floor Two		Vinyl tiles			A	Y	200	(7)			%	V0029	Confirmed Asbestos Non-Friable
	Ceiling		Plaster			C	Y	3000				SF	V0016	None
	Walls		Plaster			A	Y	100				%	V0016	None
	Structure	Deck	Concrete(poured)											None
	Piping		None Found											None
	Duct two	Return Air	Not Insulated											None
	Duct one	Supply Air	Fibreglass											None
	Mechanical equipment		None Found											None
	Other		None Found											None
<b>Note: Vinyl tiles not observed in 2024 reassessment.</b>														

**Building #: 1 Building Name: FINCH HOSPITAL - MAIN BUILDING Surveyor: Brennan Ficko Survey Date: 2006-03-27**

Reassessment Date: 2024-11-26 Reassessment Comments: Reassessment Surveyor: Mohid Aslam

Location #: 285 Location Name: RECOVERY ROOM Floor: 2 Room Prefix: Room Number: 2K71 Room Suffix: Square Feet: 3000

Observ.#	System	Component	Material	Item	Covering	Access	Visible	Condition, Quantity & Action			Units	Sample	Hazard	Friability
								Good	Fair	Poor				
	Floor One		Vinyl sheet (flooring)			A	Y	2800			%	V0018	None	
	Floor Two		Vinyl tiles			A	Y	200	(7)		SF	V0029	Confirmed Asbestos	Non-Friable
	Ceiling		Plaster			C	Y	3000			SF	V0016	None	
	Walls		Plaster			A	Y	100			%	V0016	None	
	Structure	Deck	Concrete(poured)										None	
	Piping		None Found										None	
	Duct two	Return Air	Not Insulated										None	
	Duct one	Supply Air	Fibreglass										None	
	Mechanical equipment		None Found										None	
	Other		None Found										None	

Note: Vinyl tiles not observed in 2024 reassessment.

Building #: 1 Building Name: FINCH HOSPITAL - MAIN BUILDING Surveyor: Brennan Ficko Survey Date: 2006-03-27

Reassessment Date: 2024-11-26 Reassessment Comments: Reassessment Surveyor: Mohid Aslam

Location #: 286 Location Name: CORRIDOR Floor: 2 Room Prefix: Room Number: Room Suffix: Square Feet: 600

Observ.#	System	Component	Material	Item	Covering	Access	Visible	Condition, Quantity & Action			Units	Sample	Hazard	Friability
								Good	Fair	Poor				
	Floor		Mastic	Base	Vinyl tiles	D	N	600	(7)		SF	V9500	Presumed Asbestos	Non-Friable
	Floor One		Vinyl tiles	Surface		A	Y	600			SF	S0043	None	
	Ceiling	AT-005 - WIDTHWISE FISSURE	Lay-in tiles	Surface		C	Y	600			SF	V0007	None	
	Walls		Plaster	Surface	Paint	A	Y	100			%	V0016	None	
	Structure	Deck	Caulking	Not Applicable		A	Y	100			%	V0000	None	
	Piping	All	Fibreglass	Straight	Canvas	C	N	100			%	V0000	None	
	Duct	Supply Air	Fibreglass	Straight	Canvas	C	N	100			%	V0000	None	
	Mechanical equipment	All	Not Insulated	Not Applicable		A	Y	100			%	V0000	None	
	Other	Not Found	Not Applicable			A	Y	100			%	V0000	None	

Note:

Building #: 1 Building Name: FINCH HOSPITAL - MAIN BUILDING Surveyor: Brennan Ficko Survey Date: 2006-03-27

Reassessment Date: 2024-11-26 Reassessment Comments: Reassessment Surveyor: Mohid Aslam

Location #: 287 Location Name: CORRIDOR Floor: 2 Room Prefix: Room Number: 2L74 Room Suffix: Square Feet: 1200

Observ.#	System	Component	Material	Item	Covering	Access	Visible	Condition, Quantity & Action			Units	Sample	Hazard	Friability
								Good	Fair	Poor				
	Floor	N/A	Terrazzo	Surface	Not Applicable	A	Y	1200			%	V0000	None	
	Ceiling	AT-005 - WIDTHWISE FISSURE	Lay-in tiles	Surface	Not Applicable	C	Y	1200			SF	V0007	None	
	Walls	N/A	Plaster	Surface	Paint	A	Y	100			%	S0016	None	
	Structure	Deck	Concrete(poured)	Not Applicable	Not Applicable	NI	NI				%	V0000	None	
	Piping	All	Fibreglass	Straight	Canvas	C	N				%	V0000	None	
	Duct	Supply Air	Fibreglass	Surface	Not Applicable	C	N				%	V0000	None	
	Mechanical equipment	All	Not Insulated	Not Applicable	Not Applicable	NI	NI				%	V0000	None	
	Other	Not Found	Not Applicable	Not Applicable	Not Applicable	NI	NI				%	V0000	None	

Note:

Building #: 1 Building Name: FINCH HOSPITAL - MAIN BUILDING Surveyor: Brennan Ficko Survey Date: 2006-03-27

Reassessment Date: 2024-11-26 Reassessment Comments: Reassessment Surveyor: Mohid Aslam

Location #: 288 Location Name: BIRTHING ROOM 6 Floor: 2 Room Prefix: Room Number: 2L91 Room Suffix: Square Feet: 250

Observ.#	System	Component	Material	Item	Covering	Access	Visible	Condition, Quantity & Action			Units	Sample	Hazard	Friability
								Good	Fair	Poor				
	Floor	N/A	Vinyl sheet (flooring)	Surface	Not Applicable	A	Y	250			SF	V0000	None	
	Ceiling	N/A	Drywall	Surface	Paint	C	Y	250			SF	V0013	None	
	Walls	N/A	Drywall	Surface	Paint	A	Y	100			%	V0013	None	
	Structure	Deck	Concrete(poured)	Not Applicable	Not Applicable	NI	NI				%	V0000	None	
	Piping	All	Fibreglass	Straight	Canvas	C	N				%	V0000	None	
	Duct	Supply Air	Not Insulated	Not Applicable	Not Applicable	NI	NI				%	V0000	None	
	Mechanical equipment	Not Found	Not Applicable	Not Applicable	Not Applicable	NI	NI				%	V0000	None	
	Other	Not Found	Not Applicable	Not Applicable	Not Applicable	NI	NI				%	V0000	None	

Note:

Building #: 1 Building Name: FINCH HOSPITAL - MAIN BUILDING Surveyor: Brennan Ficko Survey Date: 2006-03-27

Reassessment Date: 2024-11-26 Reassessment Comments: Reassessment Surveyor: Mohid Aslam

Location #: 289 Location Name: BIRTHING ROOM 6 Floor: 2 Room Prefix: Room Number: 2L81 Room Suffix: Square Feet: 250

Observ.#	System	Component	Material	Item	Covering	Access	Visible	Condition, Quantity & Action			Units	Sample	Hazard	Friability
								Good	Fair	Poor				
	Floor	N/A	Terrazzo	Surface	Not Applicable	A	Y	250			SF	V0000	None	
	Ceiling	N/A	Drywall	Surface	Paint	C	Y	250			SF	V0013	None	
	Walls	N/A	Drywall	Surface	Paint	A	Y	100			%	V0013	None	
	Walls	N/A	Plaster	Surface	Not Applicable	A	Y	100			%	V0016	None	
	Structure	Deck	Concrete(poured)	Not Applicable	Not Applicable	NI	NI				%	V0000	None	
	Piping	All	Fibreglass	Straight	Canvas	C	N				%	V0000	None	
	Duct	Supply Air	Not Insulated	Not Applicable	Not Applicable	NI	NI				%	V0000	None	
	Mechanical equipment	Not Found	Not Applicable	Not Applicable	Not Applicable	NI	NI				%	V0000	None	
	Other	Not Found	Not Applicable	Not Applicable	Not Applicable	NI	NI				%	V0000	None	

Note:

Building #: 1 Building Name: FINCH HOSPITAL - MAIN BUILDING Surveyor: Brennan Ficko Survey Date: 2006-03-27

Reassessment Date: 2024-11-26 Reassessment Comments: Reassessment Surveyor: Mohid Aslam

Location #: 290 Location Name: CORRIDOR Floor: 2 Room Prefix: Room Number: 2L75 Room Suffix: Square Feet: 100

Observ.#	System	Component	Material	Item	Covering	Access	Visible	Condition, Quantity & Action			Units	Sample	Hazard	Friability
								Good	Fair	Poor				
	Floor	N/A	Terrazzo	Surface	Not Applicable	A	Y	100			SF	V0000	None	
	Ceiling	AT-005 - WIDTHWISE FISSURE	Lay-in tiles	Surface	Not Applicable	C	Y	100			SF	V0007	None	
	Walls	N/A	Plaster	Surface	Paint	A	Y	100			%	V0016	None	
	Structure	Deck	Concrete(poured)	Not Applicable	Not Applicable	NI	NI				%	V0000	None	
	Piping	All	Fibreglass	Straight	Canvas	C	N				%	V0000	None	
	Duct	Supply Air	Fibreglass	Surface	Not Applicable	C	N				%	V0000	None	
	Mechanical equipment	All	Not Insulated	Not Applicable	Not Applicable	NI	NI				%	V0000	None	
	Other	Not Found	Not Applicable	Not Applicable	Not Applicable	NI	NI				%	V0000	None	

Note:

Building #: 1 Building Name: FINCH HOSPITAL - MAIN BUILDING Surveyor: Brennan Ficko Survey Date: 2006-03-27

Reassessment Date: 2024-11-26 Reassessment Comments: Reassessment Surveyor: Mohid Aslam

Location #: 291 Location Name: RECEPTION AREA Floor: 2 Room Prefix: Room Number: 2L72 Room Suffix: Square Feet: 75

Observ.#	System	Component	Material	Item	Covering	Access	Visible	Condition, Quantity & Action			Units	Sample	Hazard	Friability
								Good	Fair	Poor				

	Floor	N/A	Vinyl tiles	Surface	Not Applicable	A	Y	75						SF	V0034	None	
	Floor		Mastic	Base	Vinyl tiles	D	N	75	(7)					SF	V9500	Presumed Asbestos	Non-Friable
	Ceiling	AT-002 - WIDTHWISE FISSURE	Lay-in tiles	Surface	Not Applicable	C	Y	75						SF	V0004	None	
	Walls	N/A	Drywall	Surface	Paint	A	Y	100						%	V0013	None	
	Structure	Deck	Concrete(poured)	Not Applicable	Not Applicable	C	N	100						%	V0000	None	
	Piping	All	Fibreglass	Straight	Canvas	C	N	100						%	V0000	None	
	Duct	Supply Air	Not Insulated	Not Applicable	Not Applicable	NI	NI							%	V0000	None	
	Mechanical equipment	Not Found	Not Applicable	Not Applicable	Not Applicable	NI	NI							%	V0000	None	
	Other	Not Found	Not Applicable	Not Applicable	Not Applicable	NI	NI							%	V0000	None	

Note:

**Building #: 1 Building Name: FINCH HOSPITAL - MAIN BUILDING Surveyor: Brennan Ficko Survey Date: 2006-03-27**

**Reassessment Date: 2024-11-26 Reassessment Comments: Reassessment Surveyor: Mohid Aslam**

**Location #: 292 Location Name: CONTROL Floor: 2 Room Prefix: Room Number: 2L71 Room Suffix: Square Feet: 75**

Observ.#	System	Component	Material	Item	Covering	Access	Visible	Condition, Quantity & Action			Units	Sample	Hazard	Friability		
								Good	Fair	Poor						
	Floor	N/A	Vinyl tiles	Surface	Not Applicable	A	Y	75					SF	V0034	None	
	Floor		Mastic	Base	Vinyl tiles	D	N	75	(7)				SF	V9500	Presumed Asbestos	Non-Friable
	Ceiling	AT-002 - WIDTHWISE FISSURE	Lay-in tiles	Surface	Not Applicable	C	Y	75					SF	V0004	None	
	Walls	N/A	Drywall	Surface	Paint	A	Y	100					%	V0013	None	
	Structure	Deck	Concrete(poured)	Not Applicable	Not Applicable	C	Y	100					%	V0000	None	
	Piping	All	Fibreglass	Straight	Canvas	C	N	100					%	V0000	None	
	Duct	Supply Air	Not Insulated	Not Applicable	Not Applicable	NI	NI						%	V0000	None	
	Mechanical equipment	Not Found	Not Applicable	Not Applicable	Not Applicable	NI	NI						%	V0000	None	
	Other	Not Found	Not Applicable	Not Applicable	Not Applicable	NI	NI						%	V0000	None	

Note:

**Building #: 1 Building Name: FINCH HOSPITAL - MAIN BUILDING Surveyor: Brennan Ficko Survey Date: 2006-03-27**

**Reassessment Date: 2024-11-26 Reassessment Comments: Reassessment Surveyor: Mohid Aslam**

**Location #: 293 Location Name: CORRIDOR Floor: 2 Room Prefix: Room Number: 2M81 Room Suffix: Square Feet: 1000**

Observ.#	System	Component	Material	Item	Covering	Access	Visible	Condition, Quantity & Action			Units	Sample	Hazard	Friability		
								Good	Fair	Poor						
	Floor	N/A	Terrazzo	Surface	Not Applicable	A	Y	1000					SF	V0000	None	
	Ceiling	AT-005 - WIDTHWISE FISSURE	Lay-in tiles	Surface	Not Applicable	C	Y	1000					SF	V0007	None	
	Walls	N/A	Plaster	Surface	Paint	A	Y	100					%	V0016	None	
	Structure	Deck	Concrete(poured)	Not Applicable	Not Applicable	NI	NI						%	V0000	None	
	Piping	All	Fibreglass	Straight	Canvas	C	N						%	V0000	None	
	Duct	Supply Air	Fibreglass	Surface	Not Applicable	C	N						%	V0000	None	
	Mechanical equipment	All	Not Insulated	Not Applicable	Not Applicable	NI	NI						%	V0000	None	
	Other	Not Found	Not Applicable	Not Applicable	Not Applicable	NI	NI						%	V0000	None	

Note:

**Building #: 1 Building Name: FINCH HOSPITAL - MAIN BUILDING Surveyor: Brennan Ficko Survey Date: 2006-03-27**

**Reassessment Date: 2024-11-26 Reassessment Comments: Reassessment Surveyor: Mohid Aslam**

**Location #: 294 Location Name: BIRTHING ROOM #1 Floor: 2 Room Prefix: Room Number: 2M71 Room Suffix: Square Feet: 150**

Observ.#	System	Component	Material	Item	Covering	Access	Visible	Condition, Quantity & Action			Units	Sample	Hazard	Friability
								Good	Fair	Poor				

	Floor	N/A	Vinyl sheet (flooring)	Surface	Not Applicable	A	Y	150						SF	V0000	None	
	Ceiling	N/A	Plaster	Surface	Paint	C	Y	150						SF	V0016	None	
	Walls	N/A	Drywall	Surface	Paint	A	Y	100						%	V0013	None	
	Structure	Deck	Concrete(poured)													None	
	Piping one	Domestic Water (Hot & Cold)	Not Insulated													None	
	Duct two	Supply Air	Fibreglass													None	
	Duct one	Return Air	Not Insulated													None	
	Mechanical equipment		None Found													None	
	Other		None Found													None	

Note: VSF white with beige & blue speck & grey with blue & white specks. New VSF no paper layer present.

**Building #:** 1 **Building Name:** FINCH HOSPITAL - MAIN BUILDING **Surveyor:** Brennan Ficko **Survey Date:** 2006-03-27

**Reassessment Date:** 2024-11-26 **Reassessment Comments:** Reassessment Surveyor: Mohid Aslam

**Location #:** 295 **Location Name:** BIRTHING ROOM #2 **Floor:** 2 **Room Prefix:** **Room Number:** 2M72 **Room Suffix:** **Square Feet:** 150

Observ.#	System	Component	Material	Item	Covering	Access	Visible	Condition, Quantity & Action			Units	Sample	Hazard	Friability		
								Good	Fair	Poor						
	Floor	N/A	Vinyl sheet (flooring)	Surface	Not Applicable	A	Y	150				SF	V0000	None		
	Ceiling	N/A	Plaster	Surface	Paint	C	Y	150				SF	V0016	None		
	Walls	N/A	Drywall	Surface	Paint	A	Y	100				%	V0013	None		
	Structure	Deck	Concrete(poured)												None	
	Piping one	Domestic Water (Hot & Cold)	Not Insulated												None	
	Duct two	Supply Air	Fibreglass												None	
	Duct one	Return Air	Not Insulated												None	
	Mechanical equipment		None Found												None	
	Other		None Found												None	

Note: New VSF white with beige & blue specks and grey with blue & white specks. No paper layer present.

**Building #:** 1 **Building Name:** FINCH HOSPITAL - MAIN BUILDING **Surveyor:** Brennan Ficko **Survey Date:** 2006-03-27

**Reassessment Date:** 2024-11-26 **Reassessment Comments:** Reassessment Surveyor: Mohid Aslam

**Location #:** 296 **Location Name:** BIRTHING ROOM #3 **Floor:** 2 **Room Prefix:** **Room Number:** 2M83 **Room Suffix:** **Square Feet:** 150

Observ.#	System	Component	Material	Item	Covering	Access	Visible	Condition, Quantity & Action			Units	Sample	Hazard	Friability		
								Good	Fair	Poor						
	Floor	N/A	Vinyl sheet (flooring)	Surface	Not Applicable	A	Y	150				SF	V0000	None		
	Ceiling	N/A	Plaster	Surface	Paint	C	Y	150				SF	V0016	None		
	Walls	N/A	Drywall	Surface	Paint	A	Y	100				%	V0013	None		
	Structure	Deck	Concrete(poured)												None	
	Piping one	Domestic Water (Hot & Cold)	Not Insulated												None	
	Duct two	Supply Air	Fibreglass												None	
	Duct one	Return Air	Not Insulated												None	
	Mechanical equipment		None Found												None	
	Other		None Found												None	

Note: New VSF white with beige & blue specks and grey with blue & white specks. No paper layer present.

**Building #:** 1 **Building Name:** FINCH HOSPITAL - MAIN BUILDING **Surveyor:** Brennan Ficko **Survey Date:** 2006-03-27

**Reassessment Date:** 2024-11-26 **Reassessment Comments:** Reassessment Surveyor: Mohid Aslam

**Location #:** 297 **Location Name:** BIRTHING ROOM #4 **Floor:** 2 **Room Prefix:** **Room Number:** 2M92 **Room Suffix:** **Square Feet:** 150

Observ.#	System	Component	Material	Item	Covering	Access	Visible	Condition, Quantity & Action			Units	Sample	Hazard	Friability
								Good	Fair	Poor				

	Floor	N/A	Vinyl sheet (flooring)	Surface	Not Applicable	A	Y	150						SF	V0000	None	
	Ceiling	N/A	Plaster	Surface	Paint	C	Y	150						SF	V0016	None	
	Walls	N/A	Drywall	Surface	Paint	A	Y	100						%	V0013	None	
	Structure	Deck	Concrete(poured)													None	
	Piping one	Domestic Water (Hot & Cold)	Not Insulated													None	
	Duct two	Supply Air	Fibreglass													None	
	Duct one	Return Air	Not Insulated													None	
	Mechanical equipment		None Found													None	
	Other		None Found													None	

Note: New VSF White with beige & blue specks and grey with blue & white specks. No paper layer present in VSF.

Building #: 1 Building Name: FINCH HOSPITAL - MAIN BUILDING Surveyor: Brennan Ficko Survey Date: 2006-03-27

Reassessment Date: 2024-11-26 Reassessment Comments: Reassessment Surveyor: Mohid Aslam

Location #: 298 Location Name: EXTERIOR CORRIDOR Floor: 2 Room Prefix: Room Number: 2M93 Room Suffix: Square Feet: 800

Observ.#	System	Component	Material	Item	Covering	Access	Visible	Condition, Quantity & Action			Units	Sample	Hazard	Friability	
								Good	Fair	Poor					
	Floor	N/A	Concrete(poured)	Surface	Not Applicable	A	Y	800				SF	V0000	None	
	Ceiling	AT-005 - WIDTHWISE FISSURE	Lay-in tiles	Surface	Not Applicable	C	Y	800				SF	V0007	None	
	Walls	N/A	Plaster	Surface	Paint	A	Y	100				%	V0016	None	
	Structure	Deck	Concrete(poured)	Not Applicable	Not Applicable	NI	NI					%	V0000	None	
	Piping	All	Fibreglass	Straight	Canvas	C	N					%	V0000	None	
	Duct	Supply Air	Fibreglass	Surface	Not Applicable	C	N					%	V0000	None	
	Mechanical equipment	All	Not Insulated	Not Applicable	Not Applicable	NI	NI					%	V0000	None	
	Other	Not Found	Not Applicable	Not Applicable	Not Applicable	NI	NI					%	V0000	None	

Note:

Building #: 1 Building Name: FINCH HOSPITAL - MAIN BUILDING Surveyor: Brennan Ficko Survey Date: 2006-03-27

Reassessment Date: 2024-11-26 Reassessment Comments: Reassessment Surveyor: Mohid Aslam

Location #: 299 Location Name: TRIAGE ROOM #1 Floor: 2 Room Prefix: Room Number: 2L63 Room Suffix: Square Feet: 150

Observ.#	System	Component	Material	Item	Covering	Access	Visible	Condition, Quantity & Action			Units	Sample	Hazard	Friability		
								Good	Fair	Poor						
	Floor	N/A	Vinyl sheet (flooring)	Surface	Not Applicable	A	Y	150				SF	V0000	None		
	Ceiling	N/A	Plaster	Surface	Paint	C	Y	150				SF	V0016	None		
	Walls	N/A	Drywall	Surface	Paint	A	Y	100				%	V0013	None		
	Structure	Deck	Concrete(poured)												None	
	Piping one	Domestic Water (Hot & Cold)	Not Insulated												None	
	Duct two	Supply Air	Fibreglass												None	
	Duct one	Return Air	Not Insulated												None	
	Mechanical equipment		None Found												None	
	Other		None Found												None	

Note:

Building #: 1 Building Name: FINCH HOSPITAL - MAIN BUILDING Surveyor: Brennan Ficko Survey Date: 2006-03-27

Reassessment Date: 2024-11-26 Reassessment Comments: Reassessment Surveyor: Mohid Aslam

Location #: 300 Location Name: SLEEP ROOM Floor: 2 Room Prefix: Room Number: 2C64 Room Suffix: Square Feet: 300

Observ.#	System	Component	Material	Item	Covering	Access	Visible	Condition, Quantity & Action			Units	Sample	Hazard	Friability	
								Good	Fair	Poor					
	Floor	N/A	Vinyl sheet (flooring)	Surface	Not Applicable	A	Y	300				SF	V0000	None	

	Floor Two	N/A	Vinyl tiles	Surface	Not Applicable	A	Y	300						SF	V0018	None	
	Floor		Mastic	Base	Vinyl tiles	D	N	300	(7)					SF	V9500	Presumed Asbestos	Non-Friable
	Ceiling	N/A	Plaster	Surface	Not Applicable	C	Y	300						SF	V0016	None	
	Walls	N/A	Plaster	Surface	Not Applicable	A	Y	100						%	V0016	None	
	Structure	Deck	Concrete(poured)													None	
	Piping one	Domestic Water (Hot & Cold)	Not Insulated													None	
	Duct two	Supply Air	Fibreglass													None	
	Duct one	Return Air	Not Insulated													None	
	Mechanical equipment		None Found													None	
	Other		None Found													None	

Note:

**Building #:** 1 **Building Name:** FINCH HOSPITAL - MAIN BUILDING **Surveyor:** Brennan Ficko **Survey Date:** 2006-03-27

**Reassessment Date:** 2024-11-26 **Reassessment Comments:** Reassessment Surveyor: Mohid Aslam

**Location #:** 301 **Location Name:** CORRIDOR **Floor:** 2 **Room Prefix:** Room Number: 2M64 **Room Suffix:** **Square Feet:** 150

Observ.#	System	Component	Material	Item	Covering	Access	Visible	Condition, Quantity & Action			Units	Sample	Hazard	Friability		
								Good	Fair	Poor						
	Floor	N/A	Vinyl sheet (flooring)	Surface	Not Applicable	A	Y	150				SF	V0034	None		
	Ceiling	N/A	Plaster	Surface	Paint	C	Y	150				SF	V0016	None		
	Walls	N/A	Drywall	Surface	Paint	A	Y	100				%	V0013	None		
	Structure	Deck	Concrete(poured)												None	
	Piping one	Domestic Water (Hot & Cold)	Not Insulated												None	
	Duct two	Supply Air	Fibreglass												None	
	Duct one	Return Air	Not Insulated												None	
	Mechanical equipment		None Found												None	
	Other		None Found												None	

Note:

**Building #:** 1 **Building Name:** FINCH HOSPITAL - MAIN BUILDING **Surveyor:** Brennan Ficko **Survey Date:** 2006-03-27

**Reassessment Date:** 2024-11-26 **Reassessment Comments:** Reassessment Surveyor: Mohid Aslam

**Location #:** 302 **Location Name:** NURSES WASHROOM **Floor:** 2 **Room Prefix:** Room Number: 2L62 **Room Suffix:** **Square Feet:** 150

Observ.#	System	Component	Material	Item	Covering	Access	Visible	Condition, Quantity & Action			Units	Sample	Hazard	Friability		
								Good	Fair	Poor						
	Floor	N/A	Vinyl sheet (flooring)	Surface	Not Applicable	A	Y	150				SF	V0034	None		
	Ceiling	N/A	Plaster	Surface	Paint	C	Y	150				SF	V0016	None		
	Walls	N/A	Drywall	Surface	Paint	A	Y	100				%	V0013	None		
	Structure	Deck	Concrete(poured)												None	
	Piping one	Domestic Water (Hot & Cold)	Not Insulated												None	
	Duct two	Supply Air	Fibreglass												None	
	Duct one	Return Air	Not Insulated												None	
	Mechanical equipment		None Found												None	
	Other		None Found												None	

Note:

**Building #:** 1 **Building Name:** FINCH HOSPITAL - MAIN BUILDING **Surveyor:** Brennan Ficko **Survey Date:** 2006-03-27

**Reassessment Date:** 2024-11-26 **Reassessment Comments:** Reassessment Surveyor: Mohid Aslam

**Location #:** 303 **Location Name:** TRIAGE ROOM #3 **Floor:** 2 **Room Prefix:** Room Number: 2M62 **Room Suffix:** **Square Feet:** 100

Observ.#	System	Component	Material	Item	Covering	Access	Visible	Condition, Quantity & Action	Units	Sample	Hazard	Friability
----------	--------	-----------	----------	------	----------	--------	---------	------------------------------	-------	--------	--------	------------

								Good	Fair	Poor					
	Floor	N/A	Vinyl sheet (flooring)	Surface	Not Applicable	A	Y	150				SF	V0012	None	
	Ceiling	N/A	Plaster	Surface	Paint	C	Y	150				SF	V0016	None	
	Walls	N/A	Drywall	Surface	Paint	A	Y	100				%	V0013	None	
	Structure	Deck	Concrete(poured)											None	
	Piping one	Domestic Water (Hot & Cold)	Not Insulated											None	
	Duct two	Supply Air	Fibreglass											None	
	Duct one	Return Air	Not Insulated											None	
	Mechanical equipment		None Found											None	
	Other		None Found											None	
<b>Note:</b>															
<b>Building #: 1 Building Name: FINCH HOSPITAL - MAIN BUILDING Surveyor: Brennan Ficko Survey Date: 2006-03-27</b>															
<b>Reassessment Date: 2024-11-26 Reassessment Comments: Reassessment Surveyor: Mohid Aslam</b>															
<b>Location #: 304 Location Name: NON STRESS TEST ROOM Floor: 2 Room Prefix: Room Number: 2M61 Room Suffix: Square Feet: 150</b>															
Observ.#	System	Component	Material	Item	Covering	Access	Visible	Condition, Quantity & Action			Units	Sample	Hazard	Friability	
								Good	Fair	Poor					
	Floor	N/A	Vinyl sheet (flooring)	Surface	Not Applicable	A	Y	150				SF	V0019	None	
	Ceiling	N/A	Plaster	Surface	Paint	C	Y	150				SF	V0016	None	
	Walls	N/A	Drywall	Surface	Paint	A	Y	100				%	V0013	None	
	Structure	Deck	Concrete(poured)											None	
	Piping one	Domestic Water (Hot & Cold)	Not Insulated											None	
	Duct two	Supply Air	Fibreglass											None	
	Duct one	Return Air	Not Insulated											None	
	Mechanical equipment		None Found											None	
	Other		None Found											None	
<b>Note:</b>															
<b>Building #: 1 Building Name: FINCH HOSPITAL - MAIN BUILDING Surveyor: Brennan Ficko Survey Date: 2006-03-27</b>															
<b>Reassessment Date: 2024-11-26 Reassessment Comments: Reassessment Surveyor: Mohid Aslam</b>															
<b>Location #: 305 Location Name: CORRIDOR Floor: 2 Room Prefix: Room Number: 2M65 Room Suffix: Square Feet: 200</b>															
Observ.#	System	Component	Material	Item	Covering	Access	Visible	Condition, Quantity & Action			Units	Sample	Hazard	Friability	
								Good	Fair	Poor					
	Floor	N/A	Vinyl sheet (flooring)	Surface	Not Applicable	A	Y	200				SF	V0018	None	
	Ceiling	AT-005 - WIDTHWISE FISSURE	Lay-in tiles	Surface	Not Applicable	C	Y	200				SF	V0007	None	
	Walls	N/A	Drywall	Surface	Paint	A	Y	100				%	V0013	None	
	Structure	Deck	Concrete(poured)	Not Applicable	Not Applicable	NI	NI					%	V0000	None	
	Piping	All	Fibreglass	Straight	Canvas	C	N					%	V0000	None	
	Duct	Supply Air	Fibreglass	Surface	Not Applicable	C	N					%	V0000	None	
	Mechanical equipment	All	Not Insulated	Not Applicable	Not Applicable	NI	NI					%	V0000	None	
	Other	Not Found	Not Applicable	Not Applicable	Not Applicable	NI	NI					%	V0000	None	
<b>Note:</b>															
<b>Building #: 1 Building Name: FINCH HOSPITAL - MAIN BUILDING Surveyor: Brennan Ficko Survey Date: 2006-03-27</b>															
<b>Reassessment Date: 2024-11-26 Reassessment Comments: Reassessment Surveyor: Mohid Aslam</b>															
<b>Location #: 306 Location Name: NURSES STAFF ROOM Floor: 2 Room Prefix: Room Number: 2M52 Room Suffix: Square Feet: 200</b>															
Observ.#	System	Component	Material	Item	Covering	Access	Visible	Condition, Quantity & Action			Units	Sample	Hazard	Friability	
								Good	Fair	Poor					

	Floor	N/A	Vinyl tiles	Surface	Not Applicable	A	Y	200						SF	V0000	None	
	Floor		Mastic	Base	Vinyl tiles	D	N	200	(7)					SF	V9500	Presumed Asbestos	Non-Friable
	Ceiling	AT-002 - WIDTHWISE FISSURE	Lay-in tiles	Surface	Not Applicable	C	Y	200						SF	V0004	None	
	Walls	N/A	Drywall	Surface	Paint	A	Y	100						SF	V0013	None	
	Structure	Deck	Concrete(poured)	Not Applicable	Not Applicable	NI	NI							%	V0000	None	
	Piping	All	Fibreglass	Straight	Canvas	C	Y							%	V0000	None	
	Duct	Supply Air	Fibreglass	Surface	Foil Face	C	Y							%	V0000	None	
	Mechanical equipment	All	Not Insulated	Not Applicable	Not Applicable	NI	NI							%	V0000	None	
	Other	Not Found	Not Applicable	Not Applicable	Not Applicable	NI	NI							%	V0000	None	

Note:

**Building #:** 1 **Building Name:** FINCH HOSPITAL - MAIN BUILDING **Surveyor:** Brennan Ficko **Survey Date:** 2006-03-27  
**Reassessment Date:** 2024-11-26 **Reassessment Comments:** **Reassessment Surveyor:** Mohid Aslam  
**Location #:** 307 **Location Name:** NURSES CLOSET **Floor:** 2 **Room Prefix:** **Room Number:** N/A **Room Suffix:** **Square Feet:** 75

Observ.#	System	Component	Material	Item	Covering	Access	Visible	Condition, Quantity & Action			Units	Sample	Hazard	Friability		
								Good	Fair	Poor						
	Floor	N/A	Vinyl sheet (flooring)	Surface	Not Applicable	A	Y	75				SF	V0000	None		
	Ceiling	N/A	Plaster	Surface	Paint	C	Y	75				SF	V0016	None		
	Walls	N/A	Drywall	Surface	Paint	A	Y	100				%	V0013	None		
	Structure	Deck	Concrete(poured)												None	
	Piping one	Domestic Water (Hot & Cold)	Not Insulated												None	
	Duct two	Supply Air	Fibreglass												None	
	Duct one	Return Air	Not Insulated												None	
	Mechanical equipment		None Found												None	
	Other		None Found												None	

Note:

**Building #:** 1 **Building Name:** FINCH HOSPITAL - MAIN BUILDING **Surveyor:** Brennan Ficko **Survey Date:** 2006-03-27  
**Reassessment Date:** 2024-11-26 **Reassessment Comments:** **Reassessment Surveyor:** Mohid Aslam  
**Location #:** 308 **Location Name:** WASHROOM **Floor:** 2 **Room Prefix:** **Room Number:** 2M51 **Room Suffix:** **Square Feet:** 75

Observ.#	System	Component	Material	Item	Covering	Access	Visible	Condition, Quantity & Action			Units	Sample	Hazard	Friability		
								Good	Fair	Poor						
	Floor	N/A	Vinyl sheet (flooring)	Surface	Not Applicable	A	Y	75				SF	V0000	None		
	Ceiling	N/A	Plaster	Surface	Paint	C	Y	75				SF	V0016	None		
	Walls	N/A	Drywall	Surface	Paint	A	Y	100				%	V0013	None		
	Structure	Deck	Concrete(poured)												None	
	Piping one	Domestic Water (Hot & Cold)	Not Insulated												None	
	Duct two	Supply Air	Fibreglass												None	
	Duct one	Return Air	Not Insulated												None	
	Mechanical equipment		None Found												None	
	Other		None Found												None	

Note:

**Building #:** 1 **Building Name:** FINCH HOSPITAL - MAIN BUILDING **Surveyor:** Brennan Ficko **Survey Date:** 2006-03-27  
**Reassessment Date:** 2024-11-26 **Reassessment Comments:** **Reassessment Surveyor:** Mohid Aslam  
**Location #:** 309 **Location Name:** WAITING ROOM **Floor:** 2 **Room Prefix:** **Room Number:** 2L61 **Room Suffix:** **Square Feet:** 300

Observ.#	System	Component	Material	Item	Covering	Access	Visible	Condition, Quantity & Action			Units	Sample	Hazard	Friability
								Good	Fair	Poor				

	Floor	N/A	Vinyl tiles	Not Applicable	Not Applicable	A	Y	300					SF	V0034	None	
	Floor		Mastic	Base	Vinyl tiles	D	N	300	(7)				SF	V9500	Presumed Asbestos	Non-Friable
	Ceiling	AT-002 - WIDTHWISE FISSURE	Lay-in tiles	Surface	Not Applicable	C	Y	300					SF	V0004	None	
	Walls	N/A	Plaster	Surface	Paint	A	Y	100					%	V0016	None	
	Structure	Deck	Concrete(poured)	Not Applicable	Not Applicable	NI	NI						%	V0000	None	
	Piping	All	Fibreglass	Straight	Canvas	C	N						%	V0000	None	
	Duct	Supply Air	Not Insulated	Not Applicable	Not Applicable	NI	NI						%	V0000	None	
	Mechanical equipment	Not Found	Not Applicable	Not Applicable	Not Applicable	NI	NI						%	V0000	None	
	Other	Not Found	Not Applicable	Not Applicable	Not Applicable	NI	NI						%	V0000	None	
<b>Note:</b>																
<b>Building #:</b> 1 <b>Building Name:</b> FINCH HOSPITAL - MAIN BUILDING <b>Surveyor:</b> Brennan Ficko <b>Survey Date:</b> 2006-03-27 <b>Reassessment Date:</b> 2024-11-26 <b>Reassessment Comments:</b> <b>Reassessment Surveyor:</b> Mohid Aslam <b>Location #:</b> 310 <b>Location Name:</b> CORRIDOR <b>Floor:</b> 2 <b>Room Prefix:</b> <b>Room Number:</b> 2H53 <b>Room Suffix:</b> <b>Square Feet:</b> 1200																
Observ.#	System	Component	Material	Item	Covering	Access	Visible	Condition, Quantity & Action			Units	Sample	Hazard	Friability		
								Good	Fair	Poor						
	Floor	N/A	Vinyl sheet (flooring)	Surface	Not Applicable	A	Y	1200				SF	S0018	None		
	Ceiling	AT-005 - WIDTHWISE FISSURE	Lay-in tiles	Surface	Not Applicable	C	Y	1200				SF	V0007	None		
	Walls	N/A	Drywall	Surface	Paint	A	Y	100				%	S0017	None		
	Structure	Deck	Concrete(poured)	Not Applicable	Not Applicable	NI	NI					%	V0000	None		
	Piping	All	Fibreglass	Straight	Canvas	C	N					%	V0000	None		
	Duct	Supply Air	Fibreglass	Surface	Not Applicable	C	N					%	V0000	None		
	Mechanical equipment	All	Not Insulated	Not Applicable	Not Applicable	NI	NI					%	V0000	None		
	Other	Not Found	Not Applicable	Not Applicable	Not Applicable	NI	NI					%	V0000	None		
<b>Note:</b>																
<b>Building #:</b> 1 <b>Building Name:</b> FINCH HOSPITAL - MAIN BUILDING <b>Surveyor:</b> Brennan Ficko <b>Survey Date:</b> 2006-03-27 <b>Reassessment Date:</b> 2024-11-26 <b>Reassessment Comments:</b> <b>Reassessment Surveyor:</b> Mohid Aslam <b>Location #:</b> 311 <b>Location Name:</b> OFFICE <b>Floor:</b> 2 <b>Room Prefix:</b> <b>Room Number:</b> 2G51 <b>Room Suffix:</b> <b>Square Feet:</b> 150																
Observ.#	System	Component	Material	Item	Covering	Access	Visible	Condition, Quantity & Action			Units	Sample	Hazard	Friability		
								Good	Fair	Poor						
	Floor	N/A	Vinyl sheet (flooring)	Surface	Not Applicable	A	Y	150				SF	V0044	None		
	Ceiling	AT-003 - LENGTHWISE FISSURE	Lay-in tiles	Surface	Not Applicable	C	Y	150				SF	V0005	None		
	Walls	N/A	Drywall	Surface	Paint	A	Y	100				%	V0017	None		
	Structure	Deck	Concrete(poured)	Not Applicable	Not Applicable	C	N	100				%	V0000	None		
	Piping	All	Fibreglass	Straight	Canvas	C	N	100				%	V0000	None		
	Duct	Supply Air	Fibreglass	Surface	Canvas	C	N	100				%	V0000	None		
	Mechanical equipment	All	Not Insulated	Not Applicable	Not Applicable	NI	NI					%	V0000	None		
	Other	Not Found	Not Applicable	Not Applicable	Not Applicable	NI	NI					%	V0000	None		
<b>Note:</b>																
<b>Building #:</b> 1 <b>Building Name:</b> FINCH HOSPITAL - MAIN BUILDING <b>Surveyor:</b> Brennan Ficko <b>Survey Date:</b> 2006-03-27 <b>Reassessment Date:</b> 2024-11-26 <b>Reassessment Comments:</b> <b>Reassessment Surveyor:</b> Mohid Aslam <b>Location #:</b> 312 <b>Location Name:</b> DIAGNOSTIC CARDIOLOGY <b>Floor:</b> 2 <b>Room Prefix:</b> <b>Room Number:</b> 2H51 <b>Room Suffix:</b> <b>Square Feet:</b> 200																
Observ.#	System	Component	Material	Item	Covering	Access	Visible	Condition, Quantity & Action			Units	Sample	Hazard	Friability		
								Good	Fair	Poor						
	Floor	N/A	Vinyl sheet (flooring)	Surface	Not Applicable	A	Y	200				SF	V0044	None		

	Ceiling	AT-003 - LENGTHWISE FISSURE	Lay-in tiles	Surface	Not Applicable	C	Y	200						SF	V0005	None	
	Walls	N/A	Drywall	Surface	Paint	A	Y	100						%	V0017	None	
	Structure	Deck	Concrete(poured)	Not Applicable	Not Applicable	C	N	100						%	V0000	None	
	Piping	All	Fibreglass	Straight	Canvas	C	N	100						%	V0000	None	
	Duct	Supply Air	Fibreglass	Surface	Canvas	C	N	100						%	V0000	None	
	Mechanical equipment	All	Not Insulated	Not Applicable	Not Applicable	NI	NI							%	V0000	None	
	Other	Not Found	Not Applicable	Not Applicable	Not Applicable	NI	NI							%	V0000	None	
<b>Note:</b>																	
<b>Building #:</b> 1 <b>Building Name:</b> FINCH HOSPITAL - MAIN BUILDING <b>Surveyor:</b> Brennan Ficko <b>Survey Date:</b> 2006-03-27																	
<b>Reassessment Date:</b> 2024-11-26 <b>Reassessment Comments:</b> Reassessment Surveyor: Mohid Aslam																	
<b>Location #:</b> 313 <b>Location Name:</b> CARDIOLOGY ECHO ROOM #1 <b>Floor:</b> 2 <b>Room Prefix:</b> <b>Room Number:</b> 2H52 <b>Room Suffix:</b> <b>Square Feet:</b> 150																	
Observ.#	System	Component	Material	Item	Covering	Access	Visible	Condition, Quantity & Action	Condition, Quantity & Action			Units	Sample	Hazard	Friability		
									Good	Fair	Poor						
	Floor	N/A	Vinyl sheet (flooring)	Surface	Not Applicable	A	Y	150					SF	V0044	None		
	Ceiling	AT-006 - LENGTHWISE FISSURE	Lay-in tiles	Surface	Not Applicable	C	Y	150					SF	V0008	None		
	Walls	N/A	Drywall	Surface	Paint	A	Y	100					%	V0017	None		
	Structure	Deck	Concrete(poured)	Not Applicable	Not Applicable	C	N	100					%	V0000	None		
	Piping	All	Fibreglass	Straight	Canvas	C	N	100					%	V0000	None		
	Duct	Supply Air	Fibreglass	Surface	Canvas	C	N	100					%	V0000	None		
	Mechanical equipment	All	Not Insulated	Not Applicable	Not Applicable	NI	NI						%	V0000	None		
	Other	Not Found	Not Applicable	Not Applicable	Not Applicable	NI	NI						%	V0000	None		
<b>Note:</b>																	
<b>Building #:</b> 1 <b>Building Name:</b> FINCH HOSPITAL - MAIN BUILDING <b>Surveyor:</b> Brennan Ficko <b>Survey Date:</b> 2006-03-27																	
<b>Reassessment Date:</b> 2024-11-26 <b>Reassessment Comments:</b> Reassessment Surveyor: Mohid Aslam																	
<b>Location #:</b> 314 <b>Location Name:</b> CONSULTANT ROOM <b>Floor:</b> 2 <b>Room Prefix:</b> <b>Room Number:</b> 2H51 <b>Room Suffix:</b> <b>Square Feet:</b> 150																	
Observ.#	System	Component	Material	Item	Covering	Access	Visible	Condition, Quantity & Action	Condition, Quantity & Action			Units	Sample	Hazard	Friability		
									Good	Fair	Poor						
	Floor	N/A	Vinyl sheet (flooring)	Surface	Not Applicable	A	Y	150					SF	V0044	None		
	Ceiling	AT-005 - WIDTHWISE FISSURE	Lay-in tiles	Surface	Not Applicable	C	Y	150					SF	V0007	None		
	Walls	N/A	Plaster	Surface	Paint	A	Y	100					%	V0016	None		
	Structure	Deck	Concrete(poured)	Not Applicable	Not Applicable	NI	NI						%	V0000	None		
	Piping	All	Fibreglass	Straight	Canvas	C	N						%	V0000	None		
	Duct	Supply Air	Fibreglass	Surface	Canvas	C	N						%	V0000	None		
	Mechanical equipment	All	Not Insulated	Not Applicable	Not Applicable	NI	NI						%	V0000	None		
	Other	Not Found	Not Applicable	Not Applicable	Not Applicable	NI	NI						%	V0000	None		
<b>Note:</b>																	
<b>Building #:</b> 1 <b>Building Name:</b> FINCH HOSPITAL - MAIN BUILDING <b>Surveyor:</b> Brennan Ficko <b>Survey Date:</b> 2006-03-27																	
<b>Reassessment Date:</b> 2024-11-26 <b>Reassessment Comments:</b> Reassessment Surveyor: Mohid Aslam																	
<b>Location #:</b> 315 <b>Location Name:</b> CARDIOLOGY WORK ROOM <b>Floor:</b> 2 <b>Room Prefix:</b> <b>Room Number:</b> 2J51 <b>Room Suffix:</b> <b>Square Feet:</b> 150																	
Observ.#	System	Component	Material	Item	Covering	Access	Visible	Condition, Quantity & Action	Condition, Quantity & Action			Units	Sample	Hazard	Friability		
									Good	Fair	Poor						
	Floor	N/A	Vinyl tiles	Surface	Not Applicable	A	Y	150					SF	V0036	None		
	Floor		Mastic	Base	Vinyl tiles	D	N	150	(7)				SF	V9500	Presumed Asbestos	Non-Friable	

	Ceiling	N/A	Plaster	Surface	Not Applicable	C	Y	100						%	V0016	None	
	Ceiling	N/A	Drywall	Surface	Not Applicable	C	Y	100						%	V0013	None	
	Walls	N/A	Plaster	Surface	Paint	A	Y	100						%	V0016	None	
	Structure	Deck	Concrete(poured)	Not Applicable	Not Applicable	C	N	100						%	V0000	None	
	Piping	All	Fibreglass	Straight	Canvas	C	N	100						%	V0000	None	
	Duct	Supply Air	Fibreglass	Surface	Canvas	C	N	100						%	V0000	None	
	Mechanical equipment	All	Not Insulated	Not Applicable	Not Applicable	NI	NI							%	V0000	None	
	Other	Not Found	Not Applicable	Not Applicable	Not Applicable	NI	NI							%	V0000	None	
<b>Note:</b>																	
<b>Building #:</b> 1 <b>Building Name:</b> FINCH HOSPITAL - MAIN BUILDING <b>Surveyor:</b> Brennan Ficko <b>Survey Date:</b> 2006-03-27																	
<b>Reassessment Date:</b> 2024-11-26 <b>Reassessment Comments:</b> Reassessment Surveyor: Mohid Aslam																	
<b>Location #:</b> 316 <b>Location Name:</b> STRESS LAB <b>Floor:</b> 2 <b>Room Prefix:</b> Room Number: 2K51 <b>Room Suffix:</b> Square Feet: 150																	
Observ.#	System	Component	Material	Item	Covering	Access	Visible	Condition, Quantity & Action			Units	Sample	Hazard	Friability			
								Good	Fair	Poor							
	Floor	N/A	Vinyl sheet (flooring)	Surface	Not Applicable	A	Y	150					SF	V0035	None		
	Ceiling	AT-003 - LENGTHWISE FISSURE	Lay-in tiles	Surface	Not Applicable	C	Y	150					SF	V0005	None		
	Walls	N/A	Plaster	Surface	Paint	A	Y	100					%	V0016	None		
	Structure	Deck	Concrete(poured)	Not Applicable	Not Applicable	NI	NI						%	V0000	None		
	Piping	All	Fibreglass	Straight	Canvas	C	N						%	V0000	None		
	Duct	Supply Air	Fibreglass	Surface	Canvas	C	N						%	V0000	None		
	Mechanical equipment	All	Not Insulated	Not Applicable	Not Applicable	NI	NI						%	V0000	None		
	Other	Not Found	Not Applicable	Not Applicable	Not Applicable	NI	NI						%	V0000	None		
<b>Note:</b>																	
<b>Building #:</b> 1 <b>Building Name:</b> FINCH HOSPITAL - MAIN BUILDING <b>Surveyor:</b> Brennan Ficko <b>Survey Date:</b> 2006-03-27																	
<b>Reassessment Date:</b> 2024-11-26 <b>Reassessment Comments:</b> Reassessment Surveyor: Mohid Aslam																	
<b>Location #:</b> 317 <b>Location Name:</b> CARDIOLOGY <b>Floor:</b> 2 <b>Room Prefix:</b> Room Number: 2J42 <b>Room Suffix:</b> Square Feet: 300																	
Observ.#	System	Component	Material	Item	Covering	Access	Visible	Condition, Quantity & Action			Units	Sample	Hazard	Friability			
								Good	Fair	Poor							
	Floor	N/A	Vinyl tiles	Surface	Not Applicable	A	Y	300					SF	V0035	None		
	Ceiling	AT-003 - LENGTHWISE FISSURE	Lay-in tiles	Surface	Not Applicable	C	Y	150					SF	V0005	None		
	Ceiling	AT-002 - WIDTHWISE FISSURE	Lay-in tiles	Surface	Not Applicable	C	Y	150					SF	V0004	None		
	Walls	N/A	Plaster	Surface	Paint	A	Y	100					%	V0016	None		
	Structure	Deck	Concrete(poured)	Not Applicable	Not Applicable	NI	NI						%	V0000	None		
	Piping	All	Fibreglass	Straight	Canvas	C	N						%	V0000	None		
	Duct	Supply Air	Fibreglass	Surface	Canvas	C	N						%	V0000	None		
	Mechanical equipment	All	Not Insulated	Not Applicable	Not Applicable	NI	NI						%	V0000	None		
	Other	Not Found	Not Applicable	Not Applicable	Not Applicable	NI	NI						%	V0000	None		
<b>Note:</b>																	
<b>Building #:</b> 1 <b>Building Name:</b> FINCH HOSPITAL - MAIN BUILDING <b>Surveyor:</b> Brennan Ficko <b>Survey Date:</b> 2006-03-27																	
<b>Reassessment Date:</b> 2024-11-26 <b>Reassessment Comments:</b> Reassessment Surveyor: Mohid Aslam																	
<b>Location #:</b> 318 <b>Location Name:</b> CORRIDOR <b>Floor:</b> 2 <b>Room Prefix:</b> Room Number: N/A <b>Room Suffix:</b> Square Feet: 500																	
Observ.#	System	Component	Material	Item	Covering	Access	Visible	Condition, Quantity & Action			Units	Sample	Hazard	Friability			
								Good	Fair	Poor							
	Floor	N/A	Vinyl sheet (flooring)	Surface	Not Applicable	A	Y	500					SF	V0018	None		

	Ceiling	N/A	Wood	Surface	Not Applicable	C	Y	100						SF	V0000	None	
	Ceiling	AT-005 - WIDTHWISE FISSURE	Lay-in tiles	Surface	Not Applicable	C	Y	400						SF	V0007	None	
	Walls	N/A	Drywall	Surface	Paint	A	Y	100						%	V0017	None	
	Walls	N/A	Plaster	Not Applicable	Not Applicable	A	Y	100						%	V0016	None	
	Structure	Deck	Concrete(poured)	Not Applicable	Not Applicable	NI	NI							%	V0000	None	
	Piping	All	Fibreglass	Straight	Canvas	C	N							%	V0000	None	
	Duct	Supply Air	Fibreglass	Surface	Not Applicable	C	N							%	V0000	None	
	Mechanical equipment	All	Not Insulated	Not Applicable	Not Applicable	NI	NI							%	V0000	None	
	Other	Not Found	Not Applicable	Not Applicable	Not Applicable	NI	NI							%	V0000	None	
<b>Note:</b>																	
<b>Building #:</b> 1 <b>Building Name:</b> FINCH HOSPITAL - MAIN BUILDING <b>Surveyor:</b> Brennan Ficko <b>Survey Date:</b> 2006-03-27																	
<b>Reassessment Date:</b> 2024-11-26 <b>Reassessment Comments:</b> Reassessment Surveyor: Mohid Aslam																	
<b>Location #:</b> 319 <b>Location Name:</b> A/C ROOM <b>Floor:</b> 2 <b>Room Prefix:</b> <b>Room Number:</b> 2L42 <b>Room Suffix:</b> <b>Square Feet:</b> 75																	
Observ.#	System	Component	Material	Item	Covering	Access	Visible	Condition, Quantity & Action			Units	Sample	Hazard	Friability			
								Good	Fair	Poor							
	Floor	N/A	Carpet	Not Applicable	(No Information)	NI	NI				%	V0000	None				
	Ceiling	N/A	Drywall	Surface	Paint	C	Y	75						SF	V0017	None	
	Walls	N/A	Drywall	Surface	Paint	A	Y	100						%	V0017	None	
	Structure	Deck	Concrete(poured)	Not Applicable	Not Applicable	NI	NI							%	V0000	None	
	Piping	All	Fibreglass	Straight	Canvas	C	N							%	V0000	None	
	Duct	Supply Air	Not Insulated	Not Applicable	Not Applicable	NI	NI							%	V0000	None	
	Mechanical equipment	All	Not Insulated	Not Applicable	Not Applicable	NI	NI							%	V0000	None	
	Other	Not Found	Not Applicable	Not Applicable	Not Applicable	NI	NI							%	V0000	None	
<b>Note:</b>																	
<b>Building #:</b> 1 <b>Building Name:</b> FINCH HOSPITAL - MAIN BUILDING <b>Surveyor:</b> Brennan Ficko <b>Survey Date:</b> 2006-03-27																	
<b>Reassessment Date:</b> 2024-11-26 <b>Reassessment Comments:</b> Reassessment Surveyor: Mohid Aslam																	
<b>Location #:</b> 320 <b>Location Name:</b> OFFICE <b>Floor:</b> 2 <b>Room Prefix:</b> <b>Room Number:</b> 2L43 <b>Room Suffix:</b> <b>Square Feet:</b> 75																	
Observ.#	System	Component	Material	Item	Covering	Access	Visible	Condition, Quantity & Action			Units	Sample	Hazard	Friability			
								Good	Fair	Poor							
	Floor	N/A	Carpet	Not Applicable	(No Information)	NI	NI				%	V0000	None				
	Ceiling	N/A	Drywall	Surface	Paint	C	Y	75						SF	V0017	None	
	Walls	N/A	Drywall	Surface	Paint	A	Y	100						%	V0017	None	
	Structure	Deck	Concrete(poured)	Not Applicable	Not Applicable	NI	NI							%	V0000	None	
	Piping	All	Fibreglass	Straight	Canvas	C	N							%	V0000	None	
	Duct	Supply Air	Not Insulated	Not Applicable	Not Applicable	NI	NI							%	V0000	None	
	Mechanical equipment	All	Not Insulated	Not Applicable	Not Applicable	NI	NI							%	V0000	None	
	Other	Not Found	Not Applicable	Not Applicable	Not Applicable	NI	NI							%	V0000	None	
<b>Note:</b>																	
<b>Building #:</b> 1 <b>Building Name:</b> FINCH HOSPITAL - MAIN BUILDING <b>Surveyor:</b> Brennan Ficko <b>Survey Date:</b> 2006-03-27																	
<b>Reassessment Date:</b> 2024-11-26 <b>Reassessment Comments:</b> Reassessment Surveyor: Mohid Aslam																	
<b>Location #:</b> 321 <b>Location Name:</b> JANITOR ROOM <b>Floor:</b> 2 <b>Room Prefix:</b> <b>Room Number:</b> 2M45 <b>Room Suffix:</b> <b>Square Feet:</b> 25																	
Observ.#	System	Component	Material	Item	Covering	Access	Visible	Condition, Quantity & Action			Units	Sample	Hazard	Friability			
								Good	Fair	Poor							
	Floor	N/A	Concrete(poured)	Not Applicable	Not Applicable	A	Y	25						SF	V0000	None	
	Ceiling	N/A	Drywall	Surface	Paint	C	Y	25						SF	V0017	None	
	Walls	N/A	Drywall	Surface	Paint	A	Y	100						%	V0017	None	
	Structure	Not Accessible	Unidentified Material	Not Applicable	Not Applicable	NI	NI							%	V0000	None	



	Duct two	Return Air	Not Insulated																None
	Duct one	Supply Air	Fibreglass																None
	Mechanical equipment		None Found																None
	Other		None Found																None
<b>Note:</b>																			
<b>Building #: 1 Building Name: FINCH HOSPITAL - MAIN BUILDING Surveyor: Brennan Ficko Survey Date: 2006-03-27</b>																			
<b>Reassessment Date: 2024-11-26 Reassessment Comments: Reassessment Surveyor: Mohid Aslam</b>																			
<b>Location #: 325 Location Name: ON CALL ROOM 3 Floor: 2 Room Prefix: Room Number: 2M32 Room Suffix: Square Feet: 150</b>																			
Observ.#	System	Component	Material	Item	Covering	Access	Visible	Condition, Quantity & Action			Units	Sample	Hazard	Friability					
								Good	Fair	Poor									
	Floor	N/A	Vinyl sheet (flooring)	Surface	Not Applicable	A	Y	25			SF	V0000	None						
	Floor	N/A	Carpet	Not Applicable	Not Applicable	NI	NI				%	V0000	None						
	Ceiling	N/A	Drywall	Surface	Paint	C	Y	150			SF	V0017	None						
	Walls	N/A	Drywall	Surface	Paint	A	Y	100			%	V0017	None						
	Structure	Deck	Concrete(poured)										None						
	Piping	Drain	Not Insulated										None						
	Piping two	Hot Water Heating	Fibreglass										None						
	Duct two	Return Air	Not Insulated										None						
	Duct one	Supply Air	Fibreglass										None						
	Mechanical equipment		None Found										None						
	Other		None Found										None						
<b>Note:</b>																			
<b>Building #: 1 Building Name: FINCH HOSPITAL - MAIN BUILDING Surveyor: Brennan Ficko Survey Date: 2006-03-27</b>																			
<b>Reassessment Date: 2024-11-26 Reassessment Comments: Reassessment Surveyor: Mohid Aslam</b>																			
<b>Location #: 326 Location Name: ON CALL ROOM 4 Floor: 2 Room Prefix: Room Number: 2M31 Room Suffix: Square Feet: 150</b>																			
Observ.#	System	Component	Material	Item	Covering	Access	Visible	Condition, Quantity & Action			Units	Sample	Hazard	Friability					
								Good	Fair	Poor									
	Floor	N/A	Vinyl sheet (flooring)	Surface	Not Applicable	A	Y	25			SF	V0000	None						
	Floor	N/A	Carpet	Not Applicable	Not Applicable	NI	NI				%	V0000	None						
	Ceiling	N/A	Drywall	Surface	Paint	C	Y	150			SF	V0017	None						
	Walls	N/A	Drywall	Surface	Paint	A	Y	100			%	V0017	None						
	Structure	Deck	Concrete(poured)										None						
	Piping	Drain	Not Insulated										None						
	Piping two	Hot Water Heating	Fibreglass										None						
	Duct two	Return Air	Not Insulated										None						
	Duct one	Supply Air	Fibreglass										None						
	Mechanical equipment		None Found										None						
	Other		None Found										None						
<b>Note:</b>																			
<b>Building #: 1 Building Name: FINCH HOSPITAL - MAIN BUILDING Surveyor: Brennan Ficko Survey Date: 2006-03-27</b>																			
<b>Reassessment Date: 2024-11-26 Reassessment Comments: Reassessment Surveyor: Mohid Aslam</b>																			
<b>Location #: 327 Location Name: CORRIDOR BY SLEEP ROOMS Floor: 2 Room Prefix: Room Number: 2M33 Room Suffix: Square Feet: 500</b>																			
Observ.#	System	Component	Material	Item	Covering	Access	Visible	Condition, Quantity & Action			Units	Sample	Hazard	Friability					
								Good	Fair	Poor									
	Floor	N/A	Carpet	Not Applicable	Not Applicable	A	Y	500			SF	V0000	None						
	Ceiling one	AT-006 - LENGTHWISE FISSURE	Lay-in tiles	Surface	Not Applicable	C	Y	500			SF	V0008	None						

	Ceiling two	N/A	Drywall	Surface	Paint	C	Y	500						SF	V0017	None	
	Walls	N/A	Plaster	Surface	Paint	A	Y	100						%	V0016	None	
	Structure	Deck	Concrete(poured)	Not Applicable	Not Applicable	NI	NI							%	V0000	None	
	Piping	All	Fibreglass	Straight	Canvas	C	N							%	V0000	None	
	Duct	Supply Air	Fibreglass	Surface	Not Applicable	C	N							%	V0000	None	
	Mechanical equipment	All	Not Insulated	Not Applicable	Not Applicable	NI	NI							%	V0000	None	
	Other	Not Found	Not Applicable	Not Applicable	Not Applicable	NI	NI							%	V0000	None	
<b>Note:</b>																	
<b>Building #: 1 Building Name: FINCH HOSPITAL - MAIN BUILDING Surveyor: Brennan Ficko Survey Date: 2006-03-27</b>																	
<b>Reassessment Date: 2024-11-26 Reassessment Comments: Reassessment Surveyor: Mohid Aslam</b>																	
<b>Location #: 328 Location Name: CODING ROOM Floor: 2 Room Prefix: Room Number: 2L31 Room Suffix: Square Feet: 300</b>																	
Observ.#	System	Component	Material	Item	Covering	Access	Visible	Condition, Quantity & Action			Units	Sample	Hazard	Friability			
								Good	Fair	Poor							
	Floor	N/A	Carpet	Not Applicable	Not Applicable	NI	NI				%	V0000	None				
	Ceiling	AT-003 - LENGTHWISE FISSURE	Lay-in tiles	Surface	Not Applicable	C	Y	300				SF	V0005	None			
	Walls	N/A	Plaster	Surface	Paint	A	Y	100				%	V0016	None			
	Structure	Deck	Concrete(poured)	Not Applicable	Not Applicable	NI	NI					%	V0000	None			
	Piping	All	Fibreglass	Straight	Canvas	C	N					%	V0000	None			
	Duct	Supply Air	Fibreglass	Surface	Canvas	C	N					%	V0000	None			
	Mechanical equipment	All	Not Insulated	Not Applicable	Not Applicable	NI	NI					%	V0000	None			
	Other	Not Found	Not Applicable	(No Information)	Not Applicable	NI	NI					%	V0000	None			
<b>Note:</b>																	
<b>Building #: 1 Building Name: FINCH HOSPITAL - MAIN BUILDING Surveyor: Brennan Ficko Survey Date: 2006-03-27</b>																	
<b>Reassessment Date: 2024-11-26 Reassessment Comments: Reassessment Surveyor: Mohid Aslam</b>																	
<b>Location #: 329 Location Name: VACANT - DICTATION Floor: 2 Room Prefix: Room Number: 2L23 Room Suffix: Square Feet: 175</b>																	
Observ.#	System	Component	Material	Item	Covering	Access	Visible	Condition, Quantity & Action			Units	Sample	Hazard	Friability			
								Good	Fair	Poor							
	Floor	N/A	Carpet	Not Applicable	Not Applicable	A	Y	175				SF	V0000	None			
	Ceiling	AT-005 - WIDTHWISE FISSURE	Lay-in tiles	Surface	Not Applicable	C	Y	175				SF	V0007	None			
	Walls	N/A	Plaster	Surface	Paint	A	Y	100				%	V0016	None			
	Structure	Deck	Concrete(poured)	Not Applicable	Not Applicable	NI	NI					%	V0016	None			
	Piping	All	Fibreglass	Straight	Canvas	C	N					%	V0000	None			
	Duct	Supply Air	Fibreglass	Surface	Canvas	C	N					%	V0000	None			
	Mechanical equipment	All	Not Insulated	Not Applicable	Not Applicable	NI	NI					%	V0000	None			
	Other	Not Found	Not Applicable	(No Information)	Not Applicable	NI	NI					%	V0000	None			
<b>Note:</b>																	
<b>Building #: 1 Building Name: FINCH HOSPITAL - MAIN BUILDING Surveyor: Brennan Ficko Survey Date: 2006-03-27</b>																	
<b>Reassessment Date: 2024-11-26 Reassessment Comments: Reassessment Surveyor: Mohid Aslam</b>																	
<b>Location #: 330 Location Name: VACANT - MEDICAL RECORDS Floor: 2 Room Prefix: Room Number: 2M21 Room Suffix: Square Feet: 600</b>																	
Observ.#	System	Component	Material	Item	Covering	Access	Visible	Condition, Quantity & Action			Units	Sample	Hazard	Friability			
								Good	Fair	Poor							
	Floor	N/A	Vinyl sheet (flooring)	Not Applicable	Not Applicable	A	Y	600				SF	V0018	None			
	Ceiling	AT-005 - WIDTHWISE FISSURE	Lay-in tiles	Surface	Not Applicable	C	Y	600				SF	V0007	None			
	Walls	N/A	Plaster	Surface	Paint	A	Y	100				%	V0016	None			
	Structure	Deck	Concrete(poured)	Not Applicable	Not Applicable	NI	NI					%	V0000	None			

	Piping	All	Fibreglass	Straight	Canvas	C	N							%	V0000	None	
	Duct	Supply Air	Fibreglass	Surface	Canvas	C	N							%	V0000	None	
	Mechanical equipment	All	Not Insulated	Not Applicable	Not Applicable	NI	NI							%	V0000	None	
	Other	Not Found	Not Applicable	(No Information)	Not Applicable	NI	NI							%	V0000	None	
<b>Note:</b>																	
<b>Building #:</b> 1 <b>Building Name:</b> FINCH HOSPITAL - MAIN BUILDING <b>Surveyor:</b> Brennan Ficko <b>Survey Date:</b> 2006-03-27																	
<b>Reassessment Date:</b> 2024-11-26 <b>Reassessment Comments:</b> Reassessment Surveyor: Mohid Aslam																	
<b>Location #:</b> 331 <b>Location Name:</b> SUPERVISOR @ RECORDS <b>Floor:</b> 2 <b>Room Prefix:</b> <b>Room Number:</b> 2L13 <b>Room Suffix:</b> <b>Square Feet:</b> 50																	
Observ.#	System	Component	Material	Item	Covering	Access	Visible	Condition, Quantity & Action			Units	Sample	Hazard	Friability			
								Good	Fair	Poor							
	Floor	N/A	Carpet	Not Applicable	Not Applicable	NI	NI				%	V0000	None				
	Ceiling	AT-005 - WIDTHWISE FISSURE	Lay-in tiles	Surface	Not Applicable	C	Y	50			SF	V0007	None				
	Walls	N/A	Plaster	Surface	Paint	A	Y	100			%	V0016	None				
	Structure	Deck	Concrete(poured)	Not Applicable	Not Applicable	NI	NI				%	V0000	None				
	Piping	All	Fibreglass	Straight	Canvas	C	N				%	V0000	None				
	Duct	Supply Air	Fibreglass	Surface	Canvas	C	N				%	V0000	None				
	Mechanical equipment	All	Not Insulated	Not Applicable	Not Applicable	NI	NI				%	V0000	None				
	Other	Not Found	Not Applicable	(No Information)	Not Applicable	NI	NI				%	V0000	None				
<b>Note:</b>																	
<b>Building #:</b> 1 <b>Building Name:</b> FINCH HOSPITAL - MAIN BUILDING <b>Surveyor:</b> Brennan Ficko <b>Survey Date:</b> 2006-03-27																	
<b>Reassessment Date:</b> 2024-11-26 <b>Reassessment Comments:</b> Reassessment Surveyor: Mohid Aslam																	
<b>Location #:</b> 332 <b>Location Name:</b> CORRIDOR <b>Floor:</b> 2 <b>Room Prefix:</b> <b>Room Number:</b> 2J32 <b>Room Suffix:</b> <b>Square Feet:</b> 600																	
Observ.#	System	Component	Material	Item	Covering	Access	Visible	Condition, Quantity & Action			Units	Sample	Hazard	Friability			
								Good	Fair	Poor							
	Floor	N/A	Vinyl sheet (flooring)	Surface	Not Applicable	A	Y	600			SF	V0018	None				
	Ceiling	AT-005 - WIDTHWISE FISSURE	Lay-in tiles	Surface	Not Applicable	C	Y	1200			SF	V0007	None				
	Walls	N/A	Plaster	Surface	Paint	A	Y	100			%	V0016	None				
	Structure	Deck	Concrete(poured)	Not Applicable	Not Applicable	NI	NI				%	V0000	None				
	Piping	All	Fibreglass	Straight	Canvas	C	N				%	V0000	None				
	Duct	Supply Air	Fibreglass	Surface	Not Applicable	C	N				%	V0000	None				
	Mechanical equipment	All	Not Insulated	Not Applicable	Not Applicable	NI	NI				%	V0000	None				
	Other	Not Found	Not Applicable	Not Applicable	Not Applicable	NI	NI				%	V0000	None				
<b>Note:</b>																	
<b>Building #:</b> 1 <b>Building Name:</b> FINCH HOSPITAL - MAIN BUILDING <b>Surveyor:</b> Brennan Ficko <b>Survey Date:</b> 2006-03-27																	
<b>Reassessment Date:</b> 2024-11-26 <b>Reassessment Comments:</b> Reassessment Surveyor: Mohid Aslam																	
<b>Location #:</b> 333 <b>Location Name:</b> CORRIDOR <b>Floor:</b> 2 <b>Room Prefix:</b> <b>Room Number:</b> 2L21 <b>Room Suffix:</b> <b>Square Feet:</b> 300																	
Observ.#	System	Component	Material	Item	Covering	Access	Visible	Condition, Quantity & Action			Units	Sample	Hazard	Friability			
								Good	Fair	Poor							
	Floor	N/A	Carpet	Not Applicable	Not Applicable	A	Y	300			SF	V0000	None				
	Ceiling	AT-005 - WIDTHWISE FISSURE	Lay-in tiles	Surface	Not Applicable	C	Y	300			SF	V0007	None				
	Walls	N/A	Plaster	Surface	Paint	A	Y	100			%	V0016	None				
	Structure	Deck	Concrete(poured)	Not Applicable	Not Applicable	NI	NI				%	V0000	None				
	Piping	All	Fibreglass	Straight	Canvas	C	N				%	V0000	None				
	Duct	Supply Air	Fibreglass	Surface	Not Applicable	C	N				%	V0000	None				
	Mechanical equipment	All	Not Insulated	Not Applicable	Not Applicable	NI	NI				%	V0000	None				

	Other	Not Found	Not Applicable	Not Applicable	Not Applicable	NI	NI									%	V0000	None	
<b>Note:</b>																			
<b>Building #:</b> 1 <b>Building Name:</b> FINCH HOSPITAL - MAIN BUILDING <b>Surveyor:</b> Brennan Ficko <b>Survey Date:</b> 2006-03-27																			
<b>Reassessment Date:</b> 2024-11-26 <b>Reassessment Comments:</b> Reassessment Surveyor: Mohid Aslam																			
<b>Location #:</b> 334 <b>Location Name:</b> ADMINSTRATIVE ASSISTANT MEDICAL AFFAIRS <b>Floor:</b> 2 <b>Room Prefix:</b> <b>Room Number:</b> 2L22 <b>Room Suffix:</b> <b>Square Feet:</b> 150																			
Observ.#	System	Component	Material	Item	Covering	Access	Visible	Condition, Quantity & Action			Units	Sample	Hazard	Friability					
								Good	Fair	Poor									
	Floor		Carpet			A	Y	150				SF	V0000	None					
	Ceiling		Lay-in tiles			C	Y	150				SF	V0000	None					
	Walls		Plaster			A	Y	100				%	V0016	None					
	Structure	Deck	Concrete(poured)											None					
	Piping	Hot Water Heating	Fibreglass											None					
	Duct two	Return Air	Not Insulated											None					
	Duct one	Supply Air	Fibreglass											None					
	Mechanical equipment		None Found											None					
	Other		None Found											None					
<b>Note:</b> 2X4 White 4' fissure.																			
<b>Building #:</b> 1 <b>Building Name:</b> FINCH HOSPITAL - MAIN BUILDING <b>Surveyor:</b> Brennan Ficko <b>Survey Date:</b> 2006-03-27																			
<b>Reassessment Date:</b> 2024-11-26 <b>Reassessment Comments:</b> Reassessment Surveyor: Mohid Aslam																			
<b>Location #:</b> 335 <b>Location Name:</b> ADMINISTRATIVE ASSISTANCE CHIEF NURSING OFFICER <b>Floor:</b> 2 <b>Room Prefix:</b> <b>Room Number:</b> 2L21 <b>Room Suffix:</b> <b>Square Feet:</b> 150																			
Observ.#	System	Component	Material	Item	Covering	Access	Visible	Condition, Quantity & Action			Units	Sample	Hazard	Friability					
								Good	Fair	Poor									
	Floor	N/A	Carpet	Not Applicable	Not Applicable	NI	NI					%	V0000	None					
	Ceiling	AT-005 - WIDTHWISE FISSURE	Lay-in tiles	Surface	Not Applicable	C	Y	150				SF	V0007	None					
	Walls	N/A	Plaster	Surface	Paint	A	Y	100				%	V0016	None					
	Structure	Deck	Concrete(poured)	Not Applicable	Not Applicable	NI	N					%	V0000	None					
	Piping	All	Fibreglass	Straight	Fibrous Fireproofing w/Parging	C	N					%	V0000	None					
	Duct	Supply Air	Not Insulated	Not Applicable	Not Applicable	NI	NI					%	V0000	None					
	Mechanical equipment	Not Found	Not Applicable	Not Applicable	Not Applicable	NI	NI					%	V0000	None					
	Other	Not Found	Not Applicable	Not Applicable	Not Applicable	NI	NI					%	V0000	None					
<b>Note:</b>																			
<b>Building #:</b> 1 <b>Building Name:</b> FINCH HOSPITAL - MAIN BUILDING <b>Surveyor:</b> Brennan Ficko <b>Survey Date:</b> 2006-03-27																			
<b>Reassessment Date:</b> 2024-11-26 <b>Reassessment Comments:</b> Reassessment Surveyor: Mohid Aslam																			
<b>Location #:</b> 336 <b>Location Name:</b> CHIEF NURSING OFFICER <b>Floor:</b> 2 <b>Room Prefix:</b> <b>Room Number:</b> 2L11 <b>Room Suffix:</b> <b>Square Feet:</b> 200																			
Observ.#	System	Component	Material	Item	Covering	Access	Visible	Condition, Quantity & Action			Units	Sample	Hazard	Friability					
								Good	Fair	Poor									
	Floor	N/A	Carpet	Not Applicable	Not Applicable	NI	NI					%	V0000	None					
	Ceiling	AT-003 - LENGTHWISE FISSURE	Lay-in tiles	Surface	Not Applicable	C	Y	150				SF	V0005	None					
	Walls	N/A	Plaster	Surface	Paint	A	Y	100				%	V0016	None					
	Structure	Deck	Concrete(poured)	Not Applicable	Not Applicable	NI	N					%	V0000	None					
	Piping	All	Fibreglass	Straight	Fibrous Fireproofing w/Parging	C	N					%	V0000	None					
	Duct	Supply Air	Not Insulated	Not Applicable	Not Applicable	NI	NI					%	V0000	None					
	Mechanical equipment	Not Found	Not Applicable	Not Applicable	Not Applicable	NI	NI					%	V0000	None					
	Other	Not Found	Not Applicable	Not Applicable	Not Applicable	NI	NI					%	V0000	None					

Note:

Building #: 1 Building Name: FINCH HOSPITAL - MAIN BUILDING Surveyor: Brennan Ficko Survey Date: 2006-03-27

Reassessment Date: 2024-11-26 Reassessment Comments: Reassessment Surveyor: Mohid Aslam

Location #: 337 Location Name: PROGRAM DIRECTOR OFFICE Floor: 2 Room Prefix: Room Number: 2K12 Room Suffix: Square Feet: 150

Observ.#	System	Component	Material	Item	Covering	Access	Visible	Condition, Quantity & Action			Units	Sample	Hazard	Friability
								Good	Fair	Poor				
	Floor	N/A	Carpet	Not Applicable	Not Applicable	NI	NI				%	V0000	None	
	Ceiling	AT-003 - LENGTHWISE FISSURE	Lay-in tiles	Surface	Not Applicable	C	Y	150			SF	V0005	None	
	Walls	N/A	Plaster	Surface	Paint	A	Y	100			%	V0016	None	
	Structure	Deck	Concrete(poured)	Not Applicable	Not Applicable	NI	N				%	V0000	None	
	Piping	All	Fibreglass	Straight	Fibrous Fireproofing w/Parqing	C	N				%	V0000	None	
	Duct	Supply Air	Not Insulated	Not Applicable	Not Applicable	NI	NI				%	V0000	None	
	Mechanical equipment	Not Found	Not Applicable	Not Applicable	Not Applicable	NI	NI				%	V0000	None	
	Other	Not Found	Not Applicable	Not Applicable	Not Applicable	NI	NI				%	V0000	None	

Note:

Building #: 1 Building Name: FINCH HOSPITAL - MAIN BUILDING Surveyor: Brennan Ficko Survey Date: 2006-03-27

Reassessment Date: 2024-11-26 Reassessment Comments: Reassessment Surveyor: Mohid Aslam

Location #: 338 Location Name: EXECUTIVE DIRECTOR Floor: 2 Room Prefix: Room Number: 2K29 Room Suffix: Square Feet: 200

Observ.#	System	Component	Material	Item	Covering	Access	Visible	Condition, Quantity & Action			Units	Sample	Hazard	Friability
								Good	Fair	Poor				
	Floor	N/A	Carpet	Not Applicable	Not Applicable	NI	NI				%	V0000	None	
	Ceiling	AT-003 - LENGTHWISE FISSURE	Lay-in tiles	Surface	Not Applicable	C	Y	200			SF	V0016	None	
	Walls	N/A	Plaster	Surface	Paint	A	Y	100			%	V0000	None	
	Structure	Deck	Concrete(poured)	Not Applicable	Not Applicable	NI	N				%	V0000	None	
	Piping	All	Fibreglass	Straight	Fibrous Fireproofing w/Parqing	C	N				%	V0000	None	
	Duct	Supply Air	Not Insulated	Not Applicable	Not Applicable	NI	NI				%	V0000	None	
	Mechanical equipment	Not Found	Not Applicable	Not Applicable	Not Applicable	NI	NI				%	V0000	None	
	Other	Not Found	Not Applicable	Not Applicable	Not Applicable	NI	NI				%	V0000	None	

Note:

Building #: 1 Building Name: FINCH HOSPITAL - MAIN BUILDING Surveyor: Brennan Ficko Survey Date: 2006-03-27

Reassessment Date: 2024-11-26 Reassessment Comments: Reassessment Surveyor: Mohid Aslam

Location #: 339 Location Name: CORRIDOR Floor: 2 Room Prefix: Room Number: 2K13 Room Suffix: Square Feet: 300

Observ.#	System	Component	Material	Item	Covering	Access	Visible	Condition, Quantity & Action			Units	Sample	Hazard	Friability
								Good	Fair	Poor				
	Floor	N/A	Carpet	Surface	Not Applicable	A	Y	300			SF	V0000	None	
	Ceiling	AT-003 - LENGTHWISE FISSURE	Lay-in tiles	Surface	Not Applicable	C	Y	300			SF	V0005	None	
	Walls	N/A	Drywall	Surface	Paint	A	Y	100			%	V0017	None	
	Structure	Deck	Concrete(poured)	Not Applicable	Not Applicable	NI	NI				%	V0000	None	
	Piping	All	Fibreglass	Straight	Canvas	C	N				%	V0000	None	
	Duct	Supply Air	Fibreglass	Surface	Not Applicable	C	N				%	V0000	None	
	Mechanical equipment	All	Not Insulated	Not Applicable	Not Applicable	NI	NI				%	V0000	None	
	Other	Not Found	Not Applicable	Not Applicable	Not Applicable	NI	NI				%	V0000	None	

Note:

Building #: 1 Building Name: FINCH HOSPITAL - MAIN BUILDING Surveyor: Brennan Ficko Survey Date: 2006-03-27  
Reassessment Date: 2024-11-26 Reassessment Comments: Reassessment Surveyor: Mohid Aslam  
Location #: 340 Location Name: OFFICE Floor: 2 Room Prefix: Room Number: 2H11 Room Suffix: Square Feet: 500

Observ.#	System	Component	Material	Item	Covering	Access	Visible	Condition, Quantity & Action			Units	Sample	Hazard	Friability
								Good	Fair	Poor				
	Floor	N/A	Carpet	Not Applicable	Not Applicable	NI	NI				%	V0000	None	
	Ceiling	N/A	Plaster	Surface	Not Applicable	C	Y	100			%	V0016	None	
	Walls	N/A	Textile	Not Applicable	Not Applicable	NI	NI				%	V0000	None	

Note:

Building #: 1 Building Name: FINCH HOSPITAL - MAIN BUILDING Surveyor: Brennan Ficko Survey Date: 2006-03-27  
Reassessment Date: 2024-11-26 Reassessment Comments: Reassessment Surveyor: Mohid Aslam  
Location #: 341 Location Name: CORRIDOR Floor: 2 Room Prefix: Room Number: 2K24 Room Suffix: Square Feet: 150

Observ.#	System	Component	Material	Item	Covering	Access	Visible	Condition, Quantity & Action			Units	Sample	Hazard	Friability
								Good	Fair	Poor				
	Floor	N/A	Mastic	Base	Vinyl tiles	D	N	150	(7)		SF	V9500	Presumed Asbestos	Non-Friable
	Floor	N/A	Vinyl tiles	Surface	Not Applicable	A	Y	150			SF	V0000	None	
	Floor Two	N/A	Vinyl tiles	Surface	Not Applicable	D	N	150			SF	V0037	None	
	Ceiling	AT-012 - AT-012 (SMALL FISSURE & PINHOLE)	Lay-in tiles	Surface	Not Applicable	C	Y	150			SF	V0000	None	
	Walls	N/A	Drywall	Surface	Paint	A	Y	100			%	V0017	None	
	Structure	Deck	Concrete(poured)	Not Applicable	Not Applicable	NI	NI				%	V0000	None	
	Piping	All	Fibreglass	Straight	Canvas	C	N				%	V0000	None	
	Duct	Supply Air	Fibreglass	Surface	Foil Face	C	N				%	V0000	None	
	Mechanical equipment	All	Not Insulated	Not Applicable	Not Applicable	NI	NI				%	V0000	None	
	Other	Not Found	Not Applicable	Not Applicable	Not Applicable	NI	NI				%	V0000	None	

Note: RENOVATED IN SPRING OF 1998.

Building #: 1 Building Name: FINCH HOSPITAL - MAIN BUILDING Surveyor: Brennan Ficko Survey Date: 2006-03-27  
Reassessment Date: 2024-11-26 Reassessment Comments: Reassessment Surveyor: Mohid Aslam  
Location #: 342 Location Name: SWING OFFICE Floor: 2 Room Prefix: Room Number: 2K23 Room Suffix: Square Feet: 150

Observ.#	System	Component	Material	Item	Covering	Access	Visible	Condition, Quantity & Action			Units	Sample	Hazard	Friability
								Good	Fair	Poor				
	Floor		Carpet			A	Y						None	
	Floor		Mastic	Base	Vinyl tiles	D	N	150	(7)		SF	V9500	Presumed Asbestos	Non-Friable
	Floor Two		Vinyl tiles	Surface	Carpet	D	Y	100			SF	V0037	None	
	Floor	N/A	Vinyl tiles	Surface	Carpet	D	Y	50	(7)		SF	V0033	Confirmed Asbestos	Non-Friable
	Ceiling	AT-012 - AT-012 (SMALL FISSURE & PINHOLE)	Lay-in tiles	Surface	Not Applicable	C	Y	150			SF	V0000	None	
	Walls	N/A	Drywall	Surface	Paint	A	Y	100			%	V0017	None	
	Structure	Deck	Concrete(poured)	Not Applicable	Not Applicable	NI	NI				%	V0000	None	
	Piping	All	Fibreglass	Straight	Canvas	C	N				%	V0000	None	
	Duct	Supply Air	Fibreglass	Surface	Foil Face	C	N				%	V0000	None	
	Mechanical equipment	All	Not Insulated	Not Applicable	Not Applicable	NI	NI				%	V0000	None	
	Other	Not Found	Not Applicable	Not Applicable	Not Applicable	NI	NI				%	V0000	None	

Note:

<b>Building #:</b> 1 <b>Building Name:</b> FINCH HOSPITAL - MAIN BUILDING <b>Surveyor:</b> Brennan Ficko <b>Survey Date:</b> 2006-03-27 <b>Reassessment Date:</b> 2024-11-26 <b>Reassessment Comments:</b> Reassessment Surveyor: Mohid Aslam <b>Location #:</b> 343 <b>Location Name:</b> LASER ROOM 2 <b>Floor:</b> 2 <b>Room Prefix:</b> <b>Room Number:</b> 2K31 <b>Room Suffix:</b> <b>Square Feet:</b> 150														
Observ.#	System	Component	Material	Item	Covering	Access	Visible	Condition, Quantity & Action			Units	Sample	Hazard	Friability
								Good	Fair	Poor				
	Floor	N/A	Vinyl tiles	Surface	Not Applicable	A	Y	150				SF	V0000	None
	Floor		Mastic	Base	Vinyl tiles	D	N	150	(7)			SF	V9500	Presumed Asbestos None
	Ceiling	AT-012 - AT-012 (SMALL FISSURE & PINHOLE)	Lay-in tiles	Surface	Not Applicable	C	Y	150				SF	V0000	None
	Walls	N/A	Drywall	Surface	Paint	A	Y	100				%	V0017	None
	Structure	Deck	Concrete(poured)	Not Applicable	Not Applicable	NI	NI					%	V0000	None
	Piping	All	Fibreglass	Straight	Canvas	C	N					%	V0000	None
	Duct	Supply Air	Fibreglass	Surface	Foil Face	C	N					%	V0000	None
	Mechanical equipment	All	Not Insulated	Not Applicable	Not Applicable	NI	NI					%	V0000	None
	Other	Not Found	Not Applicable	Not Applicable	Not Applicable	NI	NI					%	V0000	None
<b>Note:</b>														
<b>Building #:</b> 1 <b>Building Name:</b> FINCH HOSPITAL - MAIN BUILDING <b>Surveyor:</b> Brennan Ficko <b>Survey Date:</b> 2006-03-27 <b>Reassessment Date:</b> 2024-11-26 <b>Reassessment Comments:</b> Reassessment Surveyor: Mohid Aslam <b>Location #:</b> 344 <b>Location Name:</b> LASER ROOM <b>Floor:</b> 2 <b>Room Prefix:</b> <b>Room Number:</b> 2K21 <b>Room Suffix:</b> <b>Square Feet:</b> 150														
Observ.#	System	Component	Material	Item	Covering	Access	Visible	Condition, Quantity & Action			Units	Sample	Hazard	Friability
								Good	Fair	Poor				
	Floor	N/A	Vinyl tiles	Surface	Not Applicable	A	Y	150				SF	V0000	None
	Floor		Mastic	Base	Vinyl tiles	D	N	150	(7)			SF	V9500	Presumed Asbestos None
	Ceiling	AT-012 - AT-012 (SMALL FISSURE & PINHOLE)	Lay-in tiles	Surface	Not Applicable	C	Y	150				SF	V0000	None
	Walls	N/A	Drywall	Surface	Paint	A	Y	100				%	V0017	None
	Structure	Deck	Concrete(poured)	Not Applicable	Not Applicable	NI	NI					%	V0000	None
	Piping	All	Fibreglass	Straight	Canvas	C	N					%	V0000	None
	Duct	Supply Air	Fibreglass	Surface	Foil Face	C	N					%	V0000	None
	Mechanical equipment	All	Not Insulated	Not Applicable	Not Applicable	NI	NI					%	V0000	None
	Other	Not Found	Not Applicable	Not Applicable	Not Applicable	NI	NI					%	V0000	None
<b>Note:</b>														
<b>Building #:</b> 1 <b>Building Name:</b> FINCH HOSPITAL - MAIN BUILDING <b>Surveyor:</b> Brennan Ficko <b>Survey Date:</b> 2006-03-27 <b>Reassessment Date:</b> 2024-11-26 <b>Reassessment Comments:</b> Reassessment Surveyor: Mohid Aslam <b>Location #:</b> 345 <b>Location Name:</b> WASHROOM <b>Floor:</b> 2 <b>Room Prefix:</b> <b>Room Number:</b> 2J23 <b>Room Suffix:</b> <b>Square Feet:</b> 150														
Observ.#	System	Component	Material	Item	Covering	Access	Visible	Condition, Quantity & Action			Units	Sample	Hazard	Friability
								Good	Fair	Poor				
	Floor	N/A	Carpet	Surface	Not Applicable	A	Y	150				SF	V0000	None
	Ceiling	AT-013 - AT-013 (DIMPLE & HOLE CEILING TILE - DATED 12/18/06)	Lay-in tiles	Surface	Not Applicable	C	Y	150				SF	V0000	None
	Walls	N/A	Drywall	Surface	Paint	A	Y	100				%	V0017	None
	Structure	Deck	Concrete(poured)	Not Applicable	Not Applicable	NI	NI					%	V0000	None
	Piping	All	Fibreglass	Straight	Canvas	C	N					%	V0000	None
	Duct	Supply Air	Fibreglass	Surface	Foil Face	C	N					%	V0000	None





	Ceiling	AT-012 - AT-012 (SMALL FISSURE & PINHOLE)	Lay-in tiles	Surface	Not Applicable	C	Y	150						SF	V0000	None	
	Walls	N/A	Drywall	Surface	Paint	A	Y	100						%	V0017	None	
	Structure	Deck	Concrete(poured)	Not Applicable	Not Applicable	NI	NI							%	V0000	None	
	Piping	All	Fibreglass	Straight	Canvas	C	N							%	V0000	None	
	Duct	Supply Air	Fibreglass	Surface	Foil Face	C	N							%	V0000	None	
	Mechanical equipment	All	Not Insulated	Not Applicable	Not Applicable	NI	NI							%	V0000	None	
	Other	Not Found	Not Applicable	Not Applicable	Not Applicable	NI	NI							%	V0000	None	

Note:

**Building #:** 1 **Building Name:** FINCH HOSPITAL - MAIN BUILDING **Surveyor:** Brennan Ficko **Survey Date:** 2006-03-27

**Reassessment Date:** 2024-11-26 **Reassessment Comments:** Reassessment **Surveyor:** Mohid Aslam

**Location #:** 353 **Location Name:** COMMUNICATION **Floor:** 2 **Room Prefix:** Room **Number:** 2H33 **Room Suffix:** **Square Feet:** 75

Observ.#	System	Component	Material	Item	Covering	Access	Visible	Condition, Quantity & Action			Units	Sample	Hazard	Friability	
								Good	Fair	Poor					
	Floor	N/A	Vinyl tiles	Surface	Not Applicable	A	Y	75				SF	V0037	None	
	Floor		Mastic	Base	Vinyl tiles	D	N	75	(7)			SF	V9500	Presumed Asbestos	Non-Friable
	Ceiling	AT-005 - WIDTHWISE FISSURE	Lay-in tiles	Surface	Not Applicable	C	Y	75				SF	V0007	None	
	Walls	N/A	Plaster	Surface	Paint	A	Y	100				%	V0016	None	
	Structure	Deck	Concrete(poured)	Not Applicable	Not Applicable	NI	NI					%	V0000	None	
	Piping	All	Fibreglass	Straight	Canvas	C	N					%	V0000	None	
	Duct	Supply Air	Fibreglass	Surface	Not Applicable	C	N					%	V0000	None	
	Mechanical equipment	All	Not Insulated	Not Applicable	Not Applicable	NI	NI					%	V0000	None	
	Other	Not Found	Not Applicable	Not Applicable	Not Applicable	NI	NI					%	V0000	None	

Note:

**Building #:** 1 **Building Name:** FINCH HOSPITAL - MAIN BUILDING **Surveyor:** Brennan Ficko **Survey Date:** 2006-03-27

**Reassessment Date:** 2024-11-26 **Reassessment Comments:** Reassessment **Surveyor:** Mohid Aslam

**Location #:** 360 **Location Name:** CASHIER **Floor:** 2 **Room Prefix:** Room **Number:** 2J34 **Room Suffix:** **Square Feet:** 75

Observ.#	System	Component	Material	Item	Covering	Access	Visible	Condition, Quantity & Action			Units	Sample	Hazard	Friability	
								Good	Fair	Poor					
	Floor	N/A	Carpet	Not Applicable	Not Applicable	NI	NI				%	V0000	None		
	Ceiling	AT-012 - AT-012 (SMALL FISSURE & PINHOLE)	Lay-in tiles	Surface	Not Applicable	C	Y	150				SF	V0000	None	
	Walls	N/A	Drywall	Surface	Paint	A	Y	100				%	V0017	None	
	Structure	Deck	Concrete(poured)	Not Applicable	Not Applicable	NI	NI					%	V0000	None	
	Piping	All	Fibreglass	Straight	Canvas	C	N					%	V0000	None	
	Duct	Supply Air	Fibreglass	Surface	Foil Face	C	N					%	V0000	None	
	Mechanical equipment	All	Not Insulated	Not Applicable	Not Applicable	NI	NI					%	V0000	None	
	Other	Not Found	Not Applicable	Not Applicable	Not Applicable	NI	NI					%	V0000	None	

Note:

**Building #:** 1 **Building Name:** FINCH HOSPITAL - MAIN BUILDING **Surveyor:** Brennan Ficko **Survey Date:** 2006-03-27

**Reassessment Date:** 2024-11-26 **Reassessment Comments:** Reassessment **Surveyor:** Mohid Aslam

**Location #:** 361 **Location Name:** ECHO ROOM **Floor:** 2 **Room Prefix:** Room **Number:** 2H41 **Room Suffix:** **Square Feet:**

Observ.#	System	Component	Material	Item	Covering	Access	Visible	Condition, Quantity & Action			Units	Sample	Hazard	Friability
								Good	Fair	Poor				
	Floor	N/A	Carpet	Not Applicable	Not Applicable	NI	NI				%	V0000	None	

	Ceiling	N/A	Lay-in tiles	Not Applicable	Not Applicable	NI	NI							%	V0000	None	
	Walls	N/A	Drywall	Surface	Not Applicable	A	Y	100						%	V0017	None	
<b>Note:</b>																	
<b>Building #:</b> 1 <b>Building Name:</b> FINCH HOSPITAL - MAIN BUILDING <b>Surveyor:</b> Brennan Ficko <b>Survey Date:</b> 2006-03-27																	
<b>Reassessment Date:</b> 2024-11-26 <b>Reassessment Comments:</b> Reassessment Surveyor: Mohid Aslam																	
<b>Location #:</b> 362 <b>Location Name:</b> CORRIDOR <b>Floor:</b> 2 <b>Room Prefix:</b> Room Number: 2H42 <b>Room Suffix:</b> Square Feet: 1200																	
Observ.#	System	Component	Material	Item	Covering	Access	Visible	Condition, Quantity & Action			Units	Sample	Hazard	Friability			
								Good	Fair	Poor							
	Floor	N/A	Vinyl sheet (flooring)	Surface	Not Applicable	A	Y	1200				SF	S0019	None			
	Ceiling	AT-005 - WIDTHWISE FISSURE	Lay-in tiles	Surface	Not Applicable	C	Y	1200				SF	V0007	None			
	Walls	N/A	Drywall	Surface	Paint	A	Y	100				%	V0017	None			
	Structure	Deck	Concrete(poured)	Not Applicable	Not Applicable	NI	NI					%	V0000	None			
	Piping	All	Fibreglass	Straight	Canvas	C	N					%	V0000	None			
	Duct	Supply Air	Fibreglass	Surface	Foil Face	C	N					%	V0000	None			
	Mechanical equipment	All	Not Insulated	Not Applicable	Not Applicable	NI	NI					%	V0000	None			
	Other	Not Found	Not Applicable	Not Applicable	Not Applicable	NI	NI					%	V0000	None			
<b>Note:</b> VSF - White with beige & brown with white. No paper layer present.																	
<b>Building #:</b> 1 <b>Building Name:</b> FINCH HOSPITAL - MAIN BUILDING <b>Surveyor:</b> Brennan Ficko <b>Survey Date:</b> 2006-03-27																	
<b>Reassessment Date:</b> 2024-11-26 <b>Reassessment Comments:</b> Reassessment Surveyor: Mohid Aslam																	
<b>Location #:</b> 363 <b>Location Name:</b> CENTRAL STAIRS <b>Floor:</b> 2 <b>Room Prefix:</b> Room Number: N/A <b>Room Suffix:</b> Square Feet: 250																	
Observ.#	System	Component	Material	Item	Covering	Access	Visible	Condition, Quantity & Action			Units	Sample	Hazard	Friability			
								Good	Fair	Poor							
	Floor	N/A	Terrazzo	Surface	Not Applicable	A	Y	250				SF	V0000	None			
	Ceiling	N/A	Plaster	Surface	Not Applicable	C	Y	100				%	V0016	None			
	Walls	N/A	Drywall	Surface	Not Applicable	A	Y	100				%	V0017	None			
	Structure	Deck	Steel	Not Applicable	Not Applicable	NI	NI					%	V0000	None			
	Piping	Not Found	Not Applicable	Not Applicable	Not Applicable	NI	NI					%	V0000	None			
	Mechanical equipment	Not Found	Not Applicable	Not Applicable	Not Applicable	NI	NI					%	V0000	None			
	Other	Not Found	Not Applicable	Not Applicable	Not Applicable	NI	NI					%	V0000	None			
<b>Note:</b>																	
<b>Building #:</b> 1 <b>Building Name:</b> FINCH HOSPITAL - MAIN BUILDING <b>Surveyor:</b> Brennan Ficko <b>Survey Date:</b> 2006-03-27																	
<b>Reassessment Date:</b> 2024-11-26 <b>Reassessment Comments:</b> Reassessment Surveyor: Mohid Aslam																	
<b>Location #:</b> 364 <b>Location Name:</b> MENS WASHROOM <b>Floor:</b> 2 <b>Room Prefix:</b> Room Number: 2K33 <b>Room Suffix:</b> Square Feet: 100																	
Observ.#	System	Component	Material	Item	Covering	Access	Visible	Condition, Quantity & Action			Units	Sample	Hazard	Friability			
								Good	Fair	Poor							
	Floor	N/A	Vinyl sheet (flooring)	Surface	Not Applicable	A	Y	100				SF	V0018	None			
	Ceiling	AT-005 - WIDTHWISE FISSURE	Lay-in tiles	Surface	Paint	C	Y	100				SF	V0007	None			
	Walls	N/A	Plaster	Surface	Paint	A	Y	100				%	V0016	None			
	Walls	N/A	Masonry	Not Applicable	Not Applicable	NI	NI					%	V0000	None			
	Structure	Deck	Concrete(poured)	Not Applicable	Not Applicable	NI	NI					%	V0000	None			
	Piping	All	Fibreglass	Straight	Canvas	C	N					%	V0000	None			
	Mechanical equipment	Not Found	Not Applicable	Not Applicable	Not Applicable	NI	NI					%	V0000	None			
	Other	Not Found	Not Applicable	Not Applicable	Not Applicable	NI	NI					%	V0000	None			
<b>Note:</b>																	
<b>Building #:</b> 1 <b>Building Name:</b> FINCH HOSPITAL - MAIN BUILDING <b>Surveyor:</b> Brennan Ficko <b>Survey Date:</b> 2006-03-27																	

Reassessment Date: 2024-11-26 Reassessment Comments: Reassessment Surveyor: Mohid Aslam

Location #: 365 Location Name: MENS WASHROOM Floor: 2 Room Prefix: Room Number: 2K32 Room Suffix: Square Feet: 175

Observ.#	System	Component	Material	Item	Covering	Access	Visible	Condition, Quantity & Action			Units	Sample	Hazard	Friability
								Good	Fair	Poor				
	Floor	N/A	Terrazzo	Surface	Not Applicable	A	Y	175			SF	V0000	None	
	Ceiling	N/A	Drywall	Surface	Paint	C	Y	175			SF	V0017	None	
	Walls	N/A	Plaster	Surface	Paint	A	Y	100			%	V0016	None	
	Walls	N/A	Masonry	Not Applicable	Not Applicable	NI	NI				%	V0000	None	
	Structure	Deck	Concrete(poured)	Not Applicable	Not Applicable	NI	NI				%	V0000	None	
	Piping	All	Fibreglass	Straight	Canvas	C	N				%	V0000	None	
	Mechanical equipment	Not Found	Not Applicable	Not Applicable	Not Applicable	NI	NI				%	V0000	None	
	Other	Not Found	Not Applicable	Not Applicable	Not Applicable	NI	NI				%	V0000	None	

Note:

Building #: 1 Building Name: FINCH HOSPITAL - MAIN BUILDING Surveyor: Brennan Ficko Survey Date: 2006-03-27

Reassessment Date: 2024-11-26 Reassessment Comments: Reassessment Surveyor: Mohid Aslam

Location #: 366 Location Name: WOMENS LOCKER ROOM Floor: 2 Room Prefix: Room Number: 2K34 Room Suffix: Square Feet: 100

Observ.#	System	Component	Material	Item	Covering	Access	Visible	Condition, Quantity & Action			Units	Sample	Hazard	Friability
								Good	Fair	Poor				
	Floor	N/A	Vinyl sheet (flooring)	Surface	Not Applicable	A	Y	100			SF	V0000	None	
	Ceiling	AT-005 - WIDTHWISE FISSURE	Lay-in tiles	Surface	Paint	C	Y	100			SF	V0007	None	
	Walls	N/A	Plaster	Surface	Paint	A	Y	100			%	V0016	None	
	Walls	N/A	Masonry	Not Applicable	Not Applicable	NI	NI				%	V0000	None	
	Structure	Deck	Concrete(poured)	Not Applicable	Not Applicable	NI	NI				%	V0000	None	
	Piping	All	Fibreglass	Straight	Canvas	C	N				%	V0000	None	
	Mechanical equipment	Not Found	Not Applicable	Not Applicable	Not Applicable	NI	NI				%	V0000	None	
	Other	Not Found	Not Applicable	Not Applicable	Not Applicable	NI	NI				%	V0000	None	

Note:

Building #: 1 Building Name: FINCH HOSPITAL - MAIN BUILDING Surveyor: Brennan Ficko Survey Date: 2006-03-27

Reassessment Date: 2024-11-26 Reassessment Comments: Reassessment Surveyor: Mohid Aslam

Location #: 367 Location Name: WOMENS STAFF WASHROOM Floor: 2 Room Prefix: Room Number: 2K35 Room Suffix: Square Feet: 175

Observ.#	System	Component	Material	Item	Covering	Access	Visible	Condition, Quantity & Action			Units	Sample	Hazard	Friability
								Good	Fair	Poor				
	Floor		Mastic	Base	Vinyl tiles	D	N	175	(7)		SF	V9500	Presumed Asbestos	Non-Friable
	Floor	N/A	Vinyl tiles	Surface	Not Applicable	A	Y	175			SF	V0000	None	
	Ceiling	AT-005 - WIDTHWISE FISSURE	Lay-in tiles	Surface	Paint	C	Y	175			SF	V0007	None	
	Walls	N/A	Masonry	Not Applicable	Not Applicable	NI	NI				%	V0000	None	
	Walls	N/A	Plaster	Surface	Paint	A	Y	100			%	V0016	None	
	Structure	Deck	Concrete(poured)	Not Applicable	Not Applicable	NI	NI				%	V0000	None	
	Piping	All	Fibreglass	Straight	Canvas	C	N				%	V0000	None	
	Mechanical equipment	Not Found	Not Applicable	Not Applicable	Not Applicable	NI	NI				%	V0000	None	
	Other	Not Found	Not Applicable	Not Applicable	Not Applicable	NI	NI				%	V0000	None	

Note:

Building #: 1 Building Name: FINCH HOSPITAL - MAIN BUILDING Surveyor: Brennan Ficko Survey Date: 2006-03-27

Reassessment Date: 2024-11-26 Reassessment Comments: Reassessment Surveyor: Mohid Aslam

Location #: 369 Location Name: PUBLIC ELEVATOR LOBBY Floor: 3 Room Prefix: Room Number: 3G41 Room Suffix: Square Feet: 600

Observ.#	System	Component	Material	Item	Covering	Access	Visible	Condition, Quantity & Action			Units	Sample	Hazard	Friability	
								Good	Fair	Poor					
	Floor	N/A	Vinyl sheet (flooring)	Surface	Not Applicable	A	Y	600				SF	V0018	None	
	Ceiling	N/A	Lay-in tiles	Surface	Not Applicable	C	Y	600				SF	V0000	None	
	Walls	N/A	Drywall	Surface	Paint	A	Y	100				%	V0016	None	
	Walls	N/A	Masonry	Not Applicable	Not Applicable	NI	NI					%	V0000	None	
	Structure	Deck	Concrete(poured)	Not Applicable	Not Applicable	NI	NI					%	V0000	None	
	Piping	All	Fibreglass	Straight	Canvas	C	N					%	V0000	None	
	Duct	Supply Air	Not Insulated	Not Applicable	Not Applicable	NI	NI					%	V0000	None	
	Mechanical equipment	Not Found	Not Applicable	Not Applicable	Not Applicable	NI	NI					%	V0000	None	
	Other	Not Found	Not Applicable	Not Applicable	Not Applicable	NI	NI					%	V0000	None	
<b>Note:</b>															
<b>Building #:</b> 1 <b>Building Name:</b> FINCH HOSPITAL - MAIN BUILDING <b>Surveyor:</b> Brennan Ficko <b>Survey Date:</b> 2006-03-27															
<b>Reassessment Date:</b> 2024-11-26 <b>Reassessment Comments:</b> Reassessment Surveyor: Mohid Aslam															
<b>Location #:</b> 370 <b>Location Name:</b> PATIENT ROOM 319 <b>Floor:</b> 3 <b>Room Prefix:</b> <b>Room Number:</b> 3F61 <b>Room Suffix:</b> <b>Square Feet:</b> 400															
Observ.#	System	Component	Material	Item	Covering	Access	Visible	Condition, Quantity & Action			Units	Sample	Hazard	Friability	
								Good	Fair	Poor					
	Floor	N/A	Vinyl sheet (flooring)	Surface	Not Applicable	A	Y	390				SF	V0018	None	
	Ceiling	N/A	Lay-in tiles	Surface	Not Applicable	C	Y	600				SF	V0000	None	
	Walls	N/A	Drywall	Surface	Paint	A	Y	100				%	V0016	None	
	Structure	Deck	Concrete(poured)											None	
	Piping	All	Fibreglass											None	
	Duct two	Return Air	Not Insulated											None	
	Duct one	Supply Air	Fibreglass											None	
	Mechanical equipment		None Found											None	
	Other		None Found											None	
<b>Note:</b> Major renovations completed 2018. New Vinyl Sheet Flooring, ceiling tiles and Drywall Installed.															
<b>Building #:</b> 1 <b>Building Name:</b> FINCH HOSPITAL - MAIN BUILDING <b>Surveyor:</b> Brennan Ficko <b>Survey Date:</b> 2006-03-27															
<b>Reassessment Date:</b> 2024-11-26 <b>Reassessment Comments:</b> Reassessment Surveyor: Mohid Aslam															
<b>Location #:</b> 371 <b>Location Name:</b> PATIENT ROOM 318 <b>Floor:</b> 3 <b>Room Prefix:</b> <b>Room Number:</b> 3E63 <b>Room Suffix:</b> <b>Square Feet:</b> 200															
Observ.#	System	Component	Material	Item	Covering	Access	Visible	Condition, Quantity & Action			Units	Sample	Hazard	Friability	
								Good	Fair	Poor					
	Floor	N/A	Vinyl sheet (flooring)	Surface	Not Applicable	A	Y	200				SF	V0018	None	
	Ceiling	N/A	Lay-in tiles	Surface	Not Applicable	C	Y	600				SF	V0000	None	
	Walls	N/A	Drywall	Surface	Paint	A	Y	100				%	V0016	None	
	Structure	Deck	Concrete(poured)											None	
	Piping	All	Fibreglass											None	
	Duct two	Return Air	Not Insulated											None	
	Duct one	Supply Air	Fibreglass											None	
	Mechanical equipment		None Found											None	
	Other		None Found											None	
<b>Note:</b> Major renovations completed 2018. New Vinyl Sheet Flooring, ceiling tiles and Drywall Installed. Former Manager's Office. Location 372 part of 371 now.															
<b>Building #:</b> 1 <b>Building Name:</b> FINCH HOSPITAL - MAIN BUILDING <b>Surveyor:</b> Brennan Ficko <b>Survey Date:</b> 2006-03-27															
<b>Reassessment Date:</b> 2024-11-26 <b>Reassessment Comments:</b> Reassessment Surveyor: Mohid Aslam															
<b>Location #:</b> 372 <b>Location Name:</b> OFFICE <b>Floor:</b> 3 <b>Room Prefix:</b> <b>Room Number:</b> 3E62 <b>Room Suffix:</b> <b>Square Feet:</b> 150															
Observ.#	System	Component	Material	Item	Covering	Access	Visible	Condition, Quantity & Action			Units	Sample	Hazard	Friability	
								Good	Fair	Poor					

Note: Location part of 371 and 374 now.

**Building #:** 1 **Building Name:** FINCH HOSPITAL - MAIN BUILDING **Surveyor:** Brennan Ficko **Survey Date:** 2006-03-27  
**Reassessment Date:** 2024-11-26 **Reassessment Comments:** **Reassessment Surveyor:** Mohid Aslam  
**Location #:** 373 **Location Name:** PATIENT ROOM WASHROOMS **Floor:** 3 **Room Prefix:** **Room Number:** 3F61 **Room Suffix:** **Square Feet:** 50

Observ.#	System	Component	Material	Item	Covering	Access	Visible	Condition, Quantity & Action			Units	Sample	Hazard	Friability
								Good	Fair	Poor				
	Floor	N/A	Vinyl sheet (flooring)	Surface	Not Applicable	A	Y	50			SF	V0000	None	
	Ceiling	N/A	Drywall	Surface	Paint	C	Y	50			SF	V0016	None	
	Walls	N/A	Drywall	Surface	Paint	A	Y	100			%	V0017	None	
	Structure	Deck	Concrete(poured)										None	
	Piping	All	Fibreglass										None	
	Duct two	Return Air	Not Insulated										None	
	Duct one	Supply Air	Fibreglass										None	
	Mechanical equipment		None Found										None	
	Other		None Found										None	

Note: Major renovations completed 2018. New Vinyl Sheet Flooring and Drywall Installed. Former Manager's Office.

**Building #:** 1 **Building Name:** FINCH HOSPITAL - MAIN BUILDING **Surveyor:** Brennan Ficko **Survey Date:** 2006-03-27  
**Reassessment Date:** 2024-11-26 **Reassessment Comments:** **Reassessment Surveyor:** Mohid Aslam  
**Location #:** 374 **Location Name:** PATIENT ROOM 319 **Floor:** 3 **Room Prefix:** **Room Number:** 3D62 **Room Suffix:** **Square Feet:** 200

Observ.#	System	Component	Material	Item	Covering	Access	Visible	Condition, Quantity & Action			Units	Sample	Hazard	Friability
								Good	Fair	Poor				
	Floor	N/A	Vinyl sheet (flooring)	Surface	Not Applicable	A	Y	200			SF	V0018	None	
	Ceiling	N/A	Lay-in tiles	Surface	Not Applicable	C	Y	200			SF	V0016	None	
	Walls	N/A	Drywall	Surface	Not Applicable	C	Y	600			SF	V0000	None	
	Structure	Deck	Concrete(poured)										None	
	Piping	All	Fibreglass										None	
	Duct two	Return Air	Not Insulated										None	
	Duct one	Supply Air	Fibreglass										None	
	Mechanical equipment		None Found										None	
	Other		None Found										None	

Note: Major renovations completed 2018. New Vinyl Sheet Flooring, ceiling tiles and Drywall Installed. Former Nursery 3.

**Building #:** 1 **Building Name:** FINCH HOSPITAL - MAIN BUILDING **Surveyor:** Brennan Ficko **Survey Date:** 2006-03-27  
**Reassessment Date:** 2024-11-26 **Reassessment Comments:** **Reassessment Surveyor:** Mohid Aslam  
**Location #:** 375 **Location Name:** PATIENT ROOM 320 **Floor:** 3 **Room Prefix:** **Room Number:** 3D61 **Room Suffix:** **Square Feet:** 200

Observ.#	System	Component	Material	Item	Covering	Access	Visible	Condition, Quantity & Action			Units	Sample	Hazard	Friability
								Good	Fair	Poor				
	Floor	N/A	Vinyl sheet (flooring)	Surface	Not Applicable	A	Y	200			SF	V0018	None	
	Ceiling	N/A	Lay-in tiles	Surface	Not Applicable	C	Y	200			SF	V0016	None	
	Walls	N/A	Drywall	Surface	Paint	A	Y	100			%	V0016	None	
	Structure	Deck	Concrete(poured)										None	
	Piping	All	Fibreglass										None	
	Duct two	Return Air	Not Insulated										None	
	Duct one	Supply Air	Fibreglass										None	
	Mechanical equipment		None Found										None	
	Other		None Found										None	

Note: Major renovations completed 2018. New Vinyl Sheet Flooring, Ceiling Tiles and Drywall Installed. Former Nursery 4. Locations 377 and part of 376 part of 375 now.



	Mechanical equipment		None Found															None	
	Other		None Found															None	
<b>Note: Major renovations completed 2018. New Vinyl Sheet Flooring, Ceiling Tiles and Drywall Installed. Former Nursery 7. Part of location 378 part of 379 now</b>																			
<b>Building #: 1 Building Name: FINCH HOSPITAL - MAIN BUILDING Surveyor: Brennan Ficko Survey Date: 2006-03-27</b>																			
<b>Reassessment Date: 2024-11-26 Reassessment Comments: Reassessment Surveyor: Mohid Aslam</b>																			
<b>Location #: 380 Location Name: PATIENT ROOM 323 Floor: 3 Room Prefix: Room Number: 3B62 Room Suffix: Square Feet: 150</b>																			
Observ.#	System	Component	Material	Item	Covering	Access	Visible	Condition, Quantity & Action			Units	Sample	Hazard	Friability					
								Good	Fair	Poor									
	Floor	N/A	Vinyl sheet (flooring)	Surface	Not Applicable	A	Y	150				SF	V0018	None					
	Ceiling	N/A	Lay-in tiles	Surface	Not Applicable	C	Y	150				SF	V0016	None					
	Walls	N/A	Drywall	Surface	Paint	A	Y	100				%	V0016	None					
	Structure	Deck	Concrete(poured)											None					
	Piping	All	Fibreglass											None					
	Duct two	Return Air	Not Insulated											None					
	Duct one	Supply Air	Fibreglass											None					
	Mechanical equipment		None Found											None					
	Other		None Found											None					
<b>Note: Major renovations completed 2018. New Vinyl Sheet Flooring, Ceiling Tiles and Drywall Installed. Former Premature Room.</b>																			
<b>Building #: 1 Building Name: FINCH HOSPITAL - MAIN BUILDING Surveyor: Brennan Ficko Survey Date: 2006-03-27</b>																			
<b>Reassessment Date: 2024-11-26 Reassessment Comments: Reassessment Surveyor: Mohid Aslam</b>																			
<b>Location #: 381 Location Name: PATIENT BATHROOMS Floor: 3 Room Prefix: Room Number: 3B61 Room Suffix: Square Feet: 50</b>																			
Observ.#	System	Component	Material	Item	Covering	Access	Visible	Condition, Quantity & Action			Units	Sample	Hazard	Friability					
								Good	Fair	Poor									
	Floor	N/A	Vinyl sheet (flooring)	Surface	Not Applicable	A	Y	50				%	V0018	None					
	Ceiling	N/A	Drywall	Surface	Paint	C	Y	50				SF	V0017	None					
	Walls	N/A	Drywall	Surface	Paint	A	Y	100				%	V0016	None					
	Walls	N/A	Masonry	Not Applicable	Not Applicable	NI	NI					%	V0000	None					
	Structure	Deck	Concrete(poured)	Not Applicable	Not Applicable	NI	NI					%	V0000	None					
	Piping	All	Fibreglass	Straight	Canvas	C	N					%	V0000	None					
	Duct	Supply Air	Not Insulated	Not Applicable	Not Applicable	NI	NI					%	V0000	None					
	Mechanical equipment	Not Found	Not Applicable	Not Applicable	Not Applicable	NI	NI					%	V0000	None					
	Other	Not Found	Not Applicable	Not Applicable	Not Applicable	NI	NI					%	V0000	None					
<b>Note: Major renovations completed 2018. New Vinyl Sheet Flooring and Drywall Installed. Former Scrub Room.</b>																			
<b>Building #: 1 Building Name: FINCH HOSPITAL - MAIN BUILDING Surveyor: Brennan Ficko Survey Date: 2006-03-27</b>																			
<b>Reassessment Date: 2024-11-26 Reassessment Comments: Reassessment Surveyor: Mohid Aslam</b>																			
<b>Location #: 382 Location Name: PATIENT ROOM 324 Floor: 3 Room Prefix: Room Number: 3B51 Room Suffix: Square Feet: 175</b>																			
Observ.#	System	Component	Material	Item	Covering	Access	Visible	Condition, Quantity & Action			Units	Sample	Hazard	Friability					
								Good	Fair	Poor									
	Floor	N/A	Vinyl sheet (flooring)	Surface	Not Applicable	A	Y	175				SF	S0044	None					
	Ceiling	N/A	Lay-in tiles	Surface	Not Applicable	C	Y	175				SF	V0020	None					
	Walls	N/A	Drywall	Surface	Paint	A	Y	100				%	V0021	None					
	Walls	N/A	Masonry	Not Applicable	Not Applicable	NI	NI					%	V0000	None					
	Structure	Deck	Concrete(poured)	Not Applicable	Not Applicable	NI	NI					%	V0000	None					
	Piping	All	Fibreglass	Straight	Canvas	C	N					%	V0000	None					
	Duct	Supply Air	Not Insulated	Not Applicable	Not Applicable	NI	NI					%	V0000	None					
	Mechanical equipment	Not Found	Not Applicable	Not Applicable	Not Applicable	NI	NI					%	V0000	None					
	Other	Not Found	Not Applicable	Not Applicable	Not Applicable	NI	NI					%	V0000	None					

Note: Major renovations completed 2018. New Vinyl Sheet Flooring, Ceiling Tiles and Drywall Installed. Former Staff Lounge.

Building #: 1 Building Name: FINCH HOSPITAL - MAIN BUILDING Surveyor: Brennan Ficko Survey Date: 2006-03-27

Reassessment Date: 2024-11-26 Reassessment Comments: Reassessment Surveyor: Mohid Aslam

Location #: 383 Location Name: CORRIDOR Floor: 3 Room Prefix: Room Number: 3C54 Room Suffix: Square Feet: 1500

Observ.#	System	Component	Material	Item	Covering	Access	Visible	Condition, Quantity & Action			Units	Sample	Hazard	Friability
								Good	Fair	Poor				
	Floor	N/A	Vinyl sheet (flooring)	Surface	Not Applicable	A	Y	1500			SF	S0044	None	
	Ceiling	N/A	Lay-in tiles	Surface	Not Applicable	C	Y	1500			SF	V0007	None	
	Walls	N/A	Drywall	Surface	Paint	A	Y	100			%	V0021	None	
	Walls	N/A	Masonry	Not Applicable	Not Applicable	NI	NI				%	V0000	None	
	Structure	Deck	Concrete(poured)	Not Applicable	Not Applicable	NI	NI				%	V0000	None	
	Piping	All	Fibreglass	Straight	Canvas	C	N				%	V0000	None	
	Duct	Supply Air	Not Insulated	Not Applicable	Not Applicable	NI	NI				%	V0000	None	
	Mechanical equipment	Not Found	Not Applicable	Not Applicable	Not Applicable	NI	NI				%	V0000	None	
	Other	Not Found	Not Applicable	Not Applicable	Not Applicable	NI	NI				%	V0000	None	

Note: Major renovations completed 2018. New Vinyl Sheet Flooring, Ceiling Tiles and Drywall Installed.

Building #: 1 Building Name: FINCH HOSPITAL - MAIN BUILDING Surveyor: Brennan Ficko Survey Date: 2006-03-27

Reassessment Date: 2024-11-26 Reassessment Comments: Reassessment Surveyor: Mohid Aslam

Location #: 384 Location Name: CORRIDOR Floor: 3 Room Prefix: Room Number: 3C51 Room Suffix: Square Feet: 250

Observ.#	System	Component	Material	Item	Covering	Access	Visible	Condition, Quantity & Action			Units	Sample	Hazard	Friability
								Good	Fair	Poor				

Note: Location part of 383 now.

Building #: 1 Building Name: FINCH HOSPITAL - MAIN BUILDING Surveyor: Brennan Ficko Survey Date: 2006-03-27

Reassessment Date: 2024-11-26 Reassessment Comments: Reassessment Surveyor: Mohid Aslam

Location #: 385 Location Name: WEST STAIRS Floor: 3 Room Prefix: Room Number: 3C51 Room Suffix: Square Feet: 250

Observ.#	System	Component	Material	Item	Covering	Access	Visible	Condition, Quantity & Action			Units	Sample	Hazard	Friability
								Good	Fair	Poor				
	Floor	N/A	Vinyl sheet (flooring)	Surface	Not Applicable	A	Y	250			SF	V0019	None	
	Ceiling	Not Found	Not Applicable	Not Applicable	Not Applicable	NI	NI				%	V0000	None	
	Walls	N/A	Masonry	Not Applicable	Not Applicable	NI	NI				%	V0000	None	
	Structure	Deck	Steel	Not Applicable	Not Applicable	NI	NI				%	V0000	None	
	Piping	Not Found	Not Applicable	Not Applicable	Not Applicable	NI	NI				%	V0000	None	
	Mechanical equipment	Not Found	Not Applicable	Not Applicable	Not Applicable	NI	NI				%	V0000	None	
	Other	Not Found	Not Applicable	Not Applicable	Not Applicable	NI	NI				%	V0000	None	

Note:

Building #: 1 Building Name: FINCH HOSPITAL - MAIN BUILDING Surveyor: Brennan Ficko Survey Date: 2006-03-27

Reassessment Date: 2018-04-18 Reassessment Comments: Reassessment Surveyor: Mohid Aslam

Location #: 386 Location Name: CORRIDOR Floor: 3 Room Prefix: Room Number: 3C41 Room Suffix: Square Feet: 150

Observ.#	System	Component	Material	Item	Covering	Access	Visible	Condition, Quantity & Action			Units	Sample	Hazard	Friability
								Good	Fair	Poor				
	Floor	N/A	Vinyl sheet (flooring)	Surface	Not Applicable	A	Y	150			SF	V0019	None	
	Ceiling	N/A	Lay-in tiles	Surface	Paint	C	Y	150			SF	V0015	None	
	Walls	N/A	Drywall	Surface	Paint	A	Y	100			%	V0021	None	
	Walls	N/A	Masonry	Not Applicable	Not Applicable	NI	NI				%	V0000	None	
	Structure	Deck	Concrete(poured)	Not Applicable	Not Applicable	NI	NI				%	V0000	None	
	Piping	All	Fibreglass	Straight	Canvas	C	N				%	V0000	None	
	Duct	Supply Air	Not Insulated	Not Applicable	Not Applicable	NI	NI				%	V0000	None	



	Mechanical equipment		None Found															None	
	Other		None Found															None	
<b>Note: Major renovations completed 2018. New Vinyl Sheet Flooring, Ceiling Tiles and Drywall Installed. Former Private Bedroom 301.</b>																			
<b>Building #: 1 Building Name: FINCH HOSPITAL - MAIN BUILDING Surveyor: Brennan Ficko Survey Date: 2006-03-27</b>																			
<b>Reassessment Date: 2024-11-26 Reassessment Comments: Reassessment Surveyor: Mohid Aslam</b>																			
<b>Location #: 390 Location Name: PATIENT ROOM 326 Floor: 3 Room Prefix: Room Number: 3B31 Room Suffix: Square Feet: 390</b>																			
Observ.#	System	Component	Material	Item	Covering	Access	Visible	Condition, Quantity & Action			Units	Sample	Hazard	Friability					
								Good	Fair	Poor									
	Floor	N/A	Vinyl sheet (flooring)	Surface	Not Applicable	A	Y	200				SF	V0019	None					
	Ceiling	N/A	Lay-in tiles	Surface	Not Applicable	C	Y	200				SF	V0021	None					
	Walls	N/A	Drywall	Surface	Paint	A	Y	100				%	V0021	None					
	Structure	Deck	Concrete(poured)											None					
	Piping three	Domestic Water (Hot & Cold)	Not Insulated											None					
	Piping two	Drain	Not Insulated											None					
	Piping three	Domestic Water (Hot & Cold)	Not Insulated											None					
	Piping one	Hot Water Heating	Fibreglass											None					
	Piping two	Drain	Fibreglass											None					
	Duct		None Found											None					
	Mechanical equipment		None Found											None					
	Other		None Found											None					
<b>Note: Major renovations completed 2018. New Vinyl Sheet Flooring, Ceiling Tiles and Drywall Installed. Former Bedroom 302.</b>																			
<b>Building #: 1 Building Name: FINCH HOSPITAL - MAIN BUILDING Surveyor: Brennan Ficko Survey Date: 2006-03-27</b>																			
<b>Reassessment Date: 2024-11-26 Reassessment Comments: Reassessment Surveyor: Mohid Aslam</b>																			
<b>Location #: 391 Location Name: PATIENT ROOM 327 Floor: 3 Room Prefix: Room Number: 3B33 Room Suffix: Square Feet: 200</b>																			
Observ.#	System	Component	Material	Item	Covering	Access	Visible	Condition, Quantity & Action			Units	Sample	Hazard	Friability					
								Good	Fair	Poor									
	Floor	N/A	Vinyl sheet (flooring)	Surface	Not Applicable	A	Y	5				SF	V0000	None					
	Ceiling	N/A	Lay-in tiles	Surface	Not Applicable	C	Y	200				SF	V0021	None					
	Walls	N/A	Drywall	Surface	Paint	A	Y	100				%	V0021	None					
	Structure	Deck	Concrete(poured)											None					
	Piping three	Domestic Water (Hot & Cold)	Not Insulated											None					
	Piping two	Drain	Not Insulated											None					
	Piping three	Domestic Water (Hot & Cold)	Not Insulated											None					
	Piping one	Hot Water Heating	Fibreglass											None					
	Piping two	Drain	Fibreglass											None					
	Duct		None Found											None					
	Mechanical equipment		None Found											None					
	Other		None Found											None					
<b>Note: Major renovations completed 2018. New Vinyl Sheet Flooring, Ceiling Tiles and Drywall Installed. Former Bedroom 303.</b>																			
<b>Building #: 1 Building Name: FINCH HOSPITAL - MAIN BUILDING Surveyor: Brennan Ficko Survey Date: 2006-03-27</b>																			
<b>Reassessment Date: 2024-11-26 Reassessment Comments: Reassessment Surveyor: Mohid Aslam</b>																			
<b>Location #: 392 Location Name: PATIENT ROOM 328 Floor: 3 Room Prefix: Room Number: 3C31 Room Suffix: Square Feet: 200</b>																			
Observ.#	System	Component	Material	Item	Covering	Access	Visible	Condition, Quantity & Action			Units	Sample	Hazard	Friability					
								Good	Fair	Poor									
	Floor	N/A	Vinyl sheet (flooring)	Surface	Not Applicable	A	Y	195				SF	V0019	None					

	Ceiling	N/A	Lay-in tiles	Surface	Not Applicable	C	Y	200						SF	V0021	None	
	Walls	N/A	Drywall	Surface	Paint	A	Y	100						%	V0021	None	
	Structure	Deck	Concrete(poured)													None	
	Piping	All	Fibreglass													None	
	Duct two	Return Air	Not Insulated													None	
	Duct one	Supply Air	Fibreglass													None	
	Mechanical equipment		None Found													None	
	Other		None Found													None	

Note: Major renovations completed 2018. New Vinyl Sheet Flooring, Ceiling Tiles and Drywall Installed. Former Bedroom 304.

**Building #: 1 Building Name: FINCH HOSPITAL - MAIN BUILDING Surveyor: Brennan Ficko Survey Date: 2006-03-27**

**Reassessment Date: 2024-11-26 Reassessment Comments: Reassessment Surveyor: Mohid Aslam**

**Location #: 393 Location Name: PATIENT ROOM 329 Floor: 3 Room Prefix: Room Number: 3C33 Room Suffix: Square Feet: 200**

Observ.#	System	Component	Material	Item	Covering	Access	Visible	Condition, Quantity & Action			Units	Sample	Hazard	Friability		
								Good	Fair	Poor						
	Floor	N/A	Vinyl sheet (flooring)	Surface	Not Applicable	A	Y	190				SF	V0019	None		
	Ceiling	N/A	Lay-in tiles	Surface	Not Applicable	C	Y	200				SF	V0021	None		
	Walls	N/A	Drywall	Surface	Paint	A	Y	100				%	V0021	None		
	Structure	Deck	Concrete(poured)												None	
	Piping	All	Fibreglass												None	
	Duct two	Return Air	Not Insulated												None	
	Duct one	Supply Air	Fibreglass												None	
	Mechanical equipment		None Found												None	
	Other		None Found												None	

Note: Major renovations completed 2018. New Vinyl Sheet Flooring, Ceiling Tiles and Drywall Installed. Former Bedroom 305.

**Building #: 1 Building Name: FINCH HOSPITAL - MAIN BUILDING Surveyor: Brennan Ficko Survey Date: 2006-03-27**

**Reassessment Date: 2024-11-26 Reassessment Comments: Reassessment Surveyor: Mohid Aslam**

**Location #: 394 Location Name: PATIENT ROOM 330 Floor: 3 Room Prefix: Room Number: 3D31 Room Suffix: Square Feet: 200**

Observ.#	System	Component	Material	Item	Covering	Access	Visible	Condition, Quantity & Action			Units	Sample	Hazard	Friability		
								Good	Fair	Poor						
	Floor	N/A	Vinyl sheet (flooring)	Surface	Not Applicable	A	Y	190				SF	V0019	None		
	Ceiling	N/A	Lay-in tiles	Surface	Not Applicable	C	Y	200				SF	V0021	None		
	Walls	N/A	Drywall	Surface	Paint	A	Y	100				%	V0021	None		
	Structure	Deck	Concrete(poured)												None	
	Piping	All	Fibreglass												None	
	Duct two	Return Air	Not Insulated												None	
	Duct one	Supply Air	Fibreglass												None	
	Mechanical equipment		None Found												None	
	Other		None Found												None	

Note: Major renovations completed 2018. New Vinyl Sheet Flooring, Ceiling Tiles and Drywall Installed. Former Bedroom 306.

**Building #: 1 Building Name: FINCH HOSPITAL - MAIN BUILDING Surveyor: Brennan Ficko Survey Date: 2006-03-27**

**Reassessment Date: 2018-03-21 Reassessment Comments: Reassessment Surveyor: Craig**

**Location #: 395 Location Name: COMMUNICATION/RECEPTION CENTRE Floor: 3 Room Prefix: Room Number: 3C41 Room Suffix: Square Feet: 100**

Observ.#	System	Component	Material	Item	Covering	Access	Visible	Condition, Quantity & Action			Units	Sample	Hazard	Friability	
								Good	Fair	Poor					
	Floor	N/A	Vinyl sheet (flooring)	Surface	Not Applicable	A	Y	100				SF	V0019	None	
	Ceiling	N/A	Lay-in tiles	Surface	Not Applicable	C	Y	100				SF	V0021	None	
	Walls	N/A	Drywall	Surface	Paint	A	Y	100				%	V0021	None	

	Walls	N/A	Masonry	Not Applicable	Not Applicable	NI	NI							%	V0000	None	
	Structure	Deck	Concrete(poured)	Not Applicable	Not Applicable	NI	NI							%	V0000	None	
	Piping	All	Fibreglass	Straight	Canvas	C	N							%	V0000	None	
	Duct	Supply Air	Not Insulated	Not Applicable	Not Applicable	NI	NI							%	V0000	None	
	Mechanical equipment	Not Found	Not Applicable	Not Applicable	Not Applicable	NI	NI							%	V0000	None	
	Other	Not Found	Not Applicable	Not Applicable	Not Applicable	NI	NI							%	V0000	None	
<b>Note: Major renovations completed 2018. New Vinyl Sheet Flooring, Ceiling Tiles and Drywall Installed. Former Clean supply room. Locations 397 and part of 396 are part of 395 now.</b>																	
<b>Building #: 1 Building Name: FINCH HOSPITAL - MAIN BUILDING Surveyor: Brennan Ficko Survey Date: 2006-03-27</b>																	
<b>Reassessment Date: 2024-11-26 Reassessment Comments: Reassessment Surveyor: Mohid Aslam</b>																	
<b>Location #: 396 Location Name: Floor: 3 Room Prefix: Room Number: 3C53 Room Suffix: Square Feet: 75</b>																	
Observ.#	System	Component	Material	Item	Covering	Access	Visible	Condition, Quantity & Action			Units	Sample	Hazard	Friability			
								Good	Fair	Poor							
<b>Note: Location part of 395 and 399 now. Former Soiled Return Room</b>																	
<b>Building #: 1 Building Name: FINCH HOSPITAL - MAIN BUILDING Surveyor: Brennan Ficko Survey Date: 2006-03-27</b>																	
<b>Reassessment Date: 2024-11-26 Reassessment Comments: Reassessment Surveyor: Mohid Aslam</b>																	
<b>Location #: 397 Location Name: COMMUNICATION/RECEPTION CENTRE Floor: 3 Room Prefix: Room Number: 3C42 Room Suffix: Square Feet: 75</b>																	
Observ.#	System	Component	Material	Item	Covering	Access	Visible	Condition, Quantity & Action			Units	Sample	Hazard	Friability			
								Good	Fair	Poor							
<b>Note: Location now part of 395. Former Dirty Utility Room.</b>																	
<b>Building #: 1 Building Name: FINCH HOSPITAL - MAIN BUILDING Surveyor: Brennan Ficko Survey Date: 2006-03-27</b>																	
<b>Reassessment Date: 2024-11-26 Reassessment Comments: Reassessment Surveyor: Mohid Aslam</b>																	
<b>Location #: 398 Location Name: CLEAN SUPPLY ROOM Floor: 3 Room Prefix: Room Number: 3D42 Room Suffix: Square Feet: 150</b>																	
Observ.#	System	Component	Material	Item	Covering	Access	Visible	Condition, Quantity & Action			Units	Sample	Hazard	Friability			
								Good	Fair	Poor							
	Floor	N/A	Vinyl Sheet Flooring	Surface	Not Applicable	A	Y	150			SF	V0019	None				
	Ceiling	N/A	Drywall	Surface	Paint	C	Y	150			SF	V0021	None				
	Walls	N/A	Drywall	Surface	Paint	A	Y	100			%	V0021	None				
	Walls	N/A	Masonry	Not Applicable	Not Applicable	NI	NI				%	V0000	None				
	Structure	Deck	Concrete(poured)	Not Applicable	Not Applicable	NI	NI				%	V0000	None				
	Piping	All	Fibreglass	Straight	Canvas	C	N				%	V0000	None				
	Duct	Supply Air	Not Insulated	Not Applicable	Not Applicable	NI	NI				%	V0000	None				
	Mechanical equipment	Not Found	Not Applicable	Not Applicable	Not Applicable	NI	NI				%	V0000	None				
	Other	Not Found	Not Applicable	Not Applicable	Not Applicable	NI	NI				%	V0000	None				
<b>Note: Major renovations completed 2018. New Vinyl Sheet Flooring and Drywall Installed. Former Nursing Station. Part of locations 399 and part of 340 are part of 398 now.</b>																	
<b>Building #: 1 Building Name: FINCH HOSPITAL - MAIN BUILDING Surveyor: Brennan Ficko Survey Date: 2006-03-27</b>																	
<b>Reassessment Date: 2024-11-26 Reassessment Comments: Reassessment Surveyor: Mohid Aslam</b>																	
<b>Location #: 399 Location Name: OFFICE, UNIT MANAGER Floor: 3 Room Prefix: Room Number: 3D51 Room Suffix: Square Feet: 150</b>																	
Observ.#	System	Component	Material	Item	Covering	Access	Visible	Condition, Quantity & Action			Units	Sample	Hazard	Friability			
								Good	Fair	Poor							
	Floor	N/A	Vinyl sheet (flooring)	Surface	Not Applicable	A	Y	150			SF	V0019	None				
	Ceiling	N/A	Lay-in tiles	Not Applicable	Not Applicable	C	Y	150			SF	V0007	None				
	Walls	N/A	Drywall	Surface	Paint	A	Y	100			%	V0021	None				
	Structure	Deck	Concrete(poured)			A	Y	100			%	V0000	None				
	Piping	All	Fibreglass	Straight		C	N	100			%	V0000	None				
	Duct	Supply Air	Not Insulated			A	Y	100			%	V0000	None				
	Mechanical equipment	Not Found	Not Applicable	Not Applicable		A	Y	100			%	V0000	None				





	Duct one	Supply Air	Fibreglass																	None
	Mechanical equipment		None Found																	None
	Other		None Found																	None
<b>Note: Major renovations completed 2018. New Vinyl Sheet Flooring, Ceiling Tiles and Drywall Installed.</b>																				
<b>Building #: 1 Building Name: FINCH HOSPITAL - MAIN BUILDING Surveyor: Brennan Ficko Survey Date: 2006-03-27</b>																				
<b>Reassessment Date: 2024-11-26 Reassessment Comments: Reassessment Surveyor: Mohid Aslam</b>																				
<b>Location #: 407 Location Name: PATIENT ROOM 333 Floor: 3 Room Prefix: Room Number: 3F31 Room Suffix: Square Feet: 400</b>																				
Observ.#	System	Component	Material	Item	Covering	Access	Visible	Condition, Quantity & Action			Units	Sample	Hazard	Friability						
								Good	Fair	Poor										
	Floor	N/A	Vinyl sheet (flooring)	Surface	Not Applicable	A	Y	400				SF	V0019	None						
	Ceiling	N/A	Lay-in tiles	Surface	Not Applicable	C	Y	400				SF	V0021	None						
	Walls	N/A	Drywall	Surface	Paint	A	Y	100				%	V0021	None						
	Structure	Deck	Concrete(poured)											None						
	Piping	All	Fibreglass											None						
	Duct two	Return Air	Not Insulated											None						
	Duct one	Supply Air	Fibreglass											None						
	Mechanical equipment		None Found											None						
	Other		None Found											None						
<b>Note: Major renovations completed 2018. New Vinyl Sheet Flooring, Ceiling Tiles and Drywall Installed. Former Rehab Room.</b>																				
<b>Building #: 1 Building Name: FINCH HOSPITAL - MAIN BUILDING Surveyor: Brennan Ficko Survey Date: 2006-03-27</b>																				
<b>Reassessment Date: 2024-11-26 Reassessment Comments: Reassessment Surveyor: Mohid Aslam</b>																				
<b>Location #: 408 Location Name: Dining/Activity Room Floor: 3 Room Prefix: Room Number: 3G31 Room Suffix: Square Feet: 200</b>																				
Observ.#	System	Component	Material	Item	Covering	Access	Visible	Condition, Quantity & Action			Units	Sample	Hazard	Friability						
								Good	Fair	Poor										
	Floor	N/A	Vinyl sheet (flooring)	Not Applicable	Not Applicable	A	Y	200				%	V0000	None						
	Ceiling	N/A	Lay-in tiles	Surface	Not Applicable	C	Y	200				SF	V0000	None						
	Walls	N/A	Drywall	Surface	Paint	A	Y	100				%	V0000	None						
	Walls	N/A	Masonry	Not Applicable	Not Applicable	NI	NI					%	V0000	None						
	Structure	Deck	Concrete(poured)	Not Applicable	Not Applicable	NI	NI					%	V0000	None						
	Piping	All	Fibreglass	Straight	Canvas	C	N					%	V0000	None						
	Duct	Supply Air	Not Insulated	Not Applicable	Not Applicable	NI	NI					%	V0000	None						
	Mechanical equipment	Not Found	Not Applicable	Not Applicable	Not Applicable	NI	NI					%	V0000	None						
	Other	Not Found	Not Applicable	Not Applicable	Not Applicable	NI	NI					%	V0000	None						
<b>Note: Major renovations completed 2018. New Vinyl Sheet Flooring, Ceiling Tiles and Drywall Installed. Former Ronald McDonald Paediatric Resource Centre.</b>																				
<b>Building #: 1 Building Name: FINCH HOSPITAL - MAIN BUILDING Surveyor: Brennan Ficko Survey Date: 2006-03-27</b>																				
<b>Reassessment Date: 2024-11-26 Reassessment Comments: Reassessment Surveyor: Mohid Aslam</b>																				
<b>Location #: 409 Location Name: Dining/Activity Room Floor: 3 Room Prefix: Room Number: 3G32 Room Suffix: Square Feet: 200</b>																				
Observ.#	System	Component	Material	Item	Covering	Access	Visible	Condition, Quantity & Action			Units	Sample	Hazard	Friability						
								Good	Fair	Poor										
<b>Note: Location part of 408 now. Former Playroom/Classroom</b>																				
<b>Building #: 1 Building Name: FINCH HOSPITAL - MAIN BUILDING Surveyor: Brennan Ficko Survey Date: 2006-03-27</b>																				
<b>Reassessment Date: 2024-11-26 Reassessment Comments: Reassessment Surveyor: Mohid Aslam</b>																				
<b>Location #: 410 Location Name: PATIENT ROOM 301 Floor: 3 Room Prefix: Room Number: 3H31 Room Suffix: Square Feet: 400</b>																				
Observ.#	System	Component	Material	Item	Covering	Access	Visible	Condition, Quantity & Action			Units	Sample	Hazard	Friability						
								Good	Fair	Poor										
	Floor	N/A	Vinyl sheet (flooring)	Surface	Not Applicable	A	Y	400				SF	V0000	None						

	Ceiling	N/A	Lay-in tiles	Surface	Not Applicable	C	Y	400						SF	V0000	None	
	Walls	N/A	Drywall	Surface	Paint	A	Y	100						%	V0000	None	
	Structure	Deck	Concrete(poured)													None	
	Piping	All	Fibreglass													None	
	Duct two	Return Air	Not Insulated													None	
	Duct one	Supply Air	Fibreglass													None	
	Mechanical equipment		None Found													None	
	Other		None Found													None	
<b>Note: Major renovations completed 2018. New Vinyl Sheet Flooring, Ceiling Tiles and Drywall Installed. Former Parental/Assessment Clinic.</b>																	
<b>Building #: 1 Building Name: FINCH HOSPITAL - MAIN BUILDING Surveyor: Brennan Ficko Survey Date: 2006-03-27</b>																	
<b>Reassessment Date: 2024-11-26 Reassessment Comments: Reassessment Surveyor: Mohid Aslam</b>																	
<b>Location #: 411 Location Name: PATIENT ROOM 302 Floor: 3 Room Prefix: Room Number: 3J11 Room Suffix: Square Feet: 200</b>																	
Observ.#	System	Component	Material	Item	Covering	Access	Visible	Condition, Quantity & Action			Units	Sample	Hazard	Friability			
								Good	Fair	Poor							
	Floor	N/A	Vinyl sheet (flooring)	Surface	Not Applicable	A	Y	200				SF	V0019	None			
	Ceiling	N/A	Lay-in tiles	Surface	Not Applicable	C	Y	200				SF	V0021	None			
	Walls	N/A	Drywall	Surface	Paint	A	Y	100				%	V0021	None			
	Structure	Deck	Concrete(poured)													None	
	Piping	All	Fibreglass													None	
	Duct two	Return Air	Not Insulated													None	
	Duct one	Supply Air	Fibreglass													None	
	Mechanical equipment		None Found													None	
	Other		None Found													None	
<b>Note: Major renovations completed 2018. New Vinyl Sheet Flooring, Ceiling Tiles and Drywall Installed. Former Bedroom 311.</b>																	
<b>Building #: 1 Building Name: FINCH HOSPITAL - MAIN BUILDING Surveyor: Brennan Ficko Survey Date: 2006-03-27</b>																	
<b>Reassessment Date: 2024-11-26 Reassessment Comments: Reassessment Surveyor: Mohid Aslam</b>																	
<b>Location #: 412 Location Name: PATIENT ROOM 303 Floor: 3 Room Prefix: Room Number: 3J13 Room Suffix: Square Feet: 200</b>																	
Observ.#	System	Component	Material	Item	Covering	Access	Visible	Condition, Quantity & Action			Units	Sample	Hazard	Friability			
								Good	Fair	Poor							
	Floor	N/A	Vinyl sheet (flooring)	Surface	Not Applicable	A	Y	200				SF	V0000	None			
	Ceiling	N/A	Lay-in tiles	Surface	Not Applicable	C	Y	200				SF	V0000	None			
	Walls	N/A	Drywall	Surface	Paint	A	Y	100				%	V0000	None			
	Structure	Deck	Concrete(poured)													None	
	Piping one	Drain	Fibreglass													None	
	Piping two	Domestic Water (Hot & Cold)	Not Insulated													None	
	Duct	Return Air	Not Insulated													None	
	Mechanical equipment		None Found													None	
	Other		None Found													None	
<b>Note: Major renovations completed 2018. New Vinyl Sheet Flooring, Ceiling Tiles and Drywall Installed. Former Bedroom 312.</b>																	
<b>Building #: 1 Building Name: FINCH HOSPITAL - MAIN BUILDING Surveyor: Brennan Ficko Survey Date: 2006-03-27</b>																	
<b>Reassessment Date: 2024-11-26 Reassessment Comments: Reassessment Surveyor: Mohid Aslam</b>																	
<b>Location #: 413 Location Name: PATIENT ROOM 304 Floor: 3 Room Prefix: Room Number: 3K31 Room Suffix: Square Feet: 200</b>																	
Observ.#	System	Component	Material	Item	Covering	Access	Visible	Condition, Quantity & Action			Units	Sample	Hazard	Friability			
								Good	Fair	Poor							
	Floor	N/A	Vinyl sheet (flooring)	Surface	Not Applicable	A	Y	195				SF	V0000	None			
	Ceiling	N/A	Lay-in tiles	Surface	Not Applicable	C	Y	200				SF	V0000	None			
	Walls	N/A	Drywall	Surface	Paint	A	Y	100				%	V0000	None			













Note: Major renovations completed 2018. New Vinyl Sheet Flooring and Drywall Installed.

Building #: 1 Building Name: FINCH HOSPITAL - MAIN BUILDING Surveyor: Brennan Ficko Survey Date: 2006-03-27

Reassessment Date: 2024-11-26 Reassessment Comments: Reassessment Surveyor: Mohid Aslam

Location #: 435 Location Name: CORRIDOR Floor: 3 Room Prefix: Room Number: 3J51 Room Suffix: Square Feet: 1500

Observ.#	System	Component	Material	Item	Covering	Access	Visible	Condition, Quantity & Action			Units	Sample	Hazard	Friability
								Good	Fair	Poor				
	Floor	N/A	Vinyl sheet (flooring)	Surface	Not Applicable	A	Y	1500			SF	V0019	None	
	Ceiling	N/A	Lay-in tiles	Surface	Not Applicable	C	Y	1500			SF	V0015	None	
	Walls	N/A	Drywall	Surface	Paint	A	Y	100			%	V0021	None	
	Walls	N/A	Masonry	Not Applicable	Not Applicable	NI	NI				%	V0000	None	
	Structure	Deck	Concrete(poured)	Not Applicable	Not Applicable	NI	NI				%	V0000	None	
	Piping	All	Fibreglass	Straight	Canvas	C	N				%	V0000	None	
	Duct	Supply Air	Not Insulated	Not Applicable	Not Applicable	NI	NI				%	V0000	None	
	Mechanical equipment	Not Found	Not Applicable	Not Applicable	Not Applicable	NI	NI				%	V0000	None	
	Other	Not Found	Not Applicable	Not Applicable	Not Applicable	NI	NI				%	V0000	None	

Note: Major renovations completed 2018. New Vinyl Sheet Flooring, Ceiling Tiles and Drywall Installed.

Building #: 1 Building Name: FINCH HOSPITAL - MAIN BUILDING Surveyor: Brennan Ficko Survey Date: 2006-03-27

Reassessment Date: 2024-11-26 Reassessment Comments: Reassessment Surveyor: Mohid Aslam

Location #: 436 Location Name: STORAGE Floor: 3 Room Prefix: Room Number: 3K51 Room Suffix: Square Feet: 100

Observ.#	System	Component	Material	Item	Covering	Access	Visible	Condition, Quantity & Action			Units	Sample	Hazard	Friability
								Good	Fair	Poor				

Note: Location part of 438 now.

Building #: 1 Building Name: FINCH HOSPITAL - MAIN BUILDING Surveyor: Brennan Ficko Survey Date: 2006-03-27

Reassessment Date: 2024-11-26 Reassessment Comments: Reassessment Surveyor: Mohid Aslam

Location #: 437 Location Name: PANTRY Floor: 3 Room Prefix: Room Number: 3K53 Room Suffix: Square Feet: 150

Observ.#	System	Component	Material	Item	Covering	Access	Visible	Condition, Quantity & Action			Units	Sample	Hazard	Friability
								Good	Fair	Poor				

Note: Location part of 438 now.

Building #: 1 Building Name: FINCH HOSPITAL - MAIN BUILDING Surveyor: Brennan Ficko Survey Date: 2006-03-27

Reassessment Date: 2024-11-26 Reassessment Comments: Reassessment Surveyor: Mohid Aslam

Location #: 438 Location Name: SOILED UTILITY ROOM Floor: 3 Room Prefix: Room Number: 3K54 Room Suffix: Square Feet: 150

Observ.#	System	Component	Material	Item	Covering	Access	Visible	Condition, Quantity & Action			Units	Sample	Hazard	Friability
								Good	Fair	Poor				
	Floor	N/A	Vinyl sheet (flooring)	Surface	Not Applicable	A	Y	150			SF	V0019	None	
	Ceiling	N/A	Drywall	Surface	Paint	C	Y	150			SF	V0021	None	
	Walls	N/A	Drywall	Surface	Paint	A	Y	100			%	V0021	None	
	Structure	Deck	Concrete(poured)										None	
	Piping one	Drain	Not Insulated										None	
	Piping two	Domestic Water (Hot & Cold)	Not Insulated										None	
	Piping one	Drain	Fibreglass										None	
	Duct one	Return Air	Not Insulated										None	
	Duct two	Supply Air	Fibreglass										None	
	Mechanical equipment		None Found										None	
	Other		None Found										None	

Note: Major renovations completed 2018. New Vinyl Sheet Flooring and Drywall Installed. Former Soiled Return Room.

**Building #:** 1 **Building Name:** FINCH HOSPITAL - MAIN BUILDING **Surveyor:** Brennan Ficko **Survey Date:** 2006-03-27

**Reassessment Date:** 2024-11-26 **Reassessment Comments:** Reassessment Surveyor: Mohid Aslam

**Location #:** 440 **Location Name:** CORRIDOR **Floor:** 3 **Room Prefix:** Room Number: 3J41 **Room Suffix:** Square Feet: 1500

Observ.#	System	Component	Material	Item	Covering	Access	Visible	Condition, Quantity & Action			Units	Sample	Hazard	Friability
								Good	Fair	Poor				
	Floor	N/A	Vinyl sheet (flooring)	Surface	Not Applicable	A	Y	1500			SF	V0019	None	
	Ceiling	N/A	Lay-in tiles	Surface	Not Applicable	C	Y	1500			SF	V0007	None	
	Walls	N/A	Drywall	Surface	Paint	A	Y	100			%	S0021	None	
	Walls	N/A	Masonry	Not Applicable	Not Applicable	NI	NI				%	V0000	None	
	Structure	Deck	Concrete(poured)	Not Applicable	Not Applicable	NI	NI				%	V0000	None	
	Piping	All	Fibreglass	Straight	Canvas	C	N				%	V0000	None	
	Duct	Supply Air	Not Insulated	Not Applicable	Not Applicable	NI	NI				%	V0000	None	
	Mechanical equipment	Not Found	Not Applicable	Not Applicable	Not Applicable	NI	NI				%	V0000	None	
	Other	Not Found	Not Applicable	Not Applicable	Not Applicable	NI	NI				%	V0000	None	

**Note:** Major renovations completed 2018. New Vinyl Sheet Flooring, Ceiling Tiles and Drywall Installed.

**Building #:** 1 **Building Name:** FINCH HOSPITAL - MAIN BUILDING **Surveyor:** Brennan Ficko **Survey Date:** 2006-03-27

**Reassessment Date:** 2024-11-26 **Reassessment Comments:** Reassessment Surveyor: Mohid Aslam

**Location #:** 441 **Location Name:** PANTRY/NOURISHMENT **Floor:** 3 **Room Prefix:** Room Number: 3K42 **Room Suffix:** Square Feet: 200

Observ.#	System	Component	Material	Item	Covering	Access	Visible	Condition, Quantity & Action			Units	Sample	Hazard	Friability
								Good	Fair	Poor				
	Floor	N/A	Vinyl sheet (flooring)	Surface	Not Applicable	A	Y	200			SF	V0019	None	
	Ceiling	N/A	Lay-in tiles	Surface	Not Applicable	C	Y	200			SF	V0008	None	
	Walls	N/A	Drywall	Surface	Paint	A	Y	100			%	V0021	None	
	Walls	N/A	Masonry	Not Applicable	Not Applicable	NI	NI				%	V0000	None	
	Structure	Deck	Concrete(poured)	Not Applicable	Not Applicable	NI	NI				%	V0000	None	
	Piping	All	Fibreglass	Straight	Canvas	C	N				%	V0000	None	
	Duct	Supply Air	Not Insulated	Not Applicable	Not Applicable	NI	NI				%	V0000	None	
	Mechanical equipment	Not Found	Not Applicable	Not Applicable	Not Applicable	NI	NI				%	V0000	None	
	Other	Not Found	Not Applicable	Not Applicable	Not Applicable	NI	NI				%	V0000	None	

**Note:** Major renovations completed 2018. New Vinyl Sheet Flooring, Ceiling Tiles and Drywall Installed. Former Lounge.

**Building #:** 1 **Building Name:** FINCH HOSPITAL - MAIN BUILDING **Surveyor:** Brennan Ficko **Survey Date:** 2006-03-27

**Reassessment Date:** 2024-11-26 **Reassessment Comments:** Reassessment Surveyor: Mohid Aslam

**Location #:** 442 **Location Name:** PUBLIC ELEVATOR LOBBY **Floor:** 4 **Room Prefix:** Room Number: 4G41 **Room Suffix:** Square Feet: 600

Observ.#	System	Component	Material	Item	Covering	Access	Visible	Condition, Quantity & Action			Units	Sample	Hazard	Friability
								Good	Fair	Poor				
	Floor	N/A	Vinyl sheet (flooring)	Surface	Not Applicable	A	Y	600			SF	V0019	None	
	Ceiling	N/A	Lay-in tiles	Surface	Not Applicable	C	Y	600			%	V0009	None	
	Walls	N/A	Drywall	Surface	Paint	A	Y	100			%	V0021	None	
	Structure	Deck	Concrete(poured)	Not Applicable	Not Applicable	NI	NI				%	V0000	None	
	Piping	All	Fibreglass	Straight	Canvas	C	N				%	V0000	None	
	Duct	Supply Air	Fibreglass	Surface	Canvas	C	N				%	V0000	None	
	Mechanical equipment	All	Not Insulated	Not Applicable	Not Applicable	NI	NI				%	V0000	None	
	Other	Not Found	Not Applicable	Not Applicable	Not Applicable	NI	NI				%	V0000	None	

**Note:** Major renovations completed 2018. New Vinyl Sheet Flooring, Ceiling Tiles and Drywall Installed.

**Building #:** 1 **Building Name:** FINCH HOSPITAL - MAIN BUILDING **Surveyor:** Brennan Ficko **Survey Date:** 2006-03-27

**Reassessment Date:** 2024-11-26 **Reassessment Comments:** Reassessment Surveyor: Mohid Aslam

**Location #:** 443 **Location Name:** PATIENT ROOM 417 **Floor:** 4 **Room Prefix:** Room Number: 4F63 **Room Suffix:** Square Feet: 200

Observ.#	System	Component	Material	Item	Covering	Access	Visible	Condition, Quantity & Action			Units	Sample	Hazard	Friability	
								Good	Fair	Poor					
	Floor	N/A	Vinyl sheet (flooring)	Surface	Not Applicable	A	Y	200				SF	V0019	None	
	Ceiling	N/A	Lay-in tiles	Surface	Not Applicable	C	Y	200				SF	V0021	None	
	Walls	N/A	Drywall	Surface	Paint	A	Y	100				%	V0021	None	
	Structure	Deck	Concrete(poured)											None	
	Piping	All	Fibreglass											None	
	Duct two	Return Air	Not Insulated											None	
	Duct one	Supply Air	Fibreglass											None	
	Mechanical equipment		None Found											None	
	Other		None Found											None	
<b>Note: Major renovations completed 2018. New Vinyl Sheet Flooring, Ceiling Tiles and Drywall Installed. Former Bedroom 426.</b>															
<b>Building #: 1 Building Name: FINCH HOSPITAL - MAIN BUILDING Surveyor: Brennan Ficko Survey Date: 2006-03-27</b>															
<b>Reassessment Date: 2024-11-26 Reassessment Comments: Reassessment Surveyor: Mohid Aslam</b>															
<b>Location #: 444 Location Name: PATIENT ROOM 417 Floor: 4 Room Prefix: Room Number: 4F61 Room Suffix: Square Feet: 200</b>															
Observ.#	System	Component	Material	Item	Covering	Access	Visible	Condition, Quantity & Action			Units	Sample	Hazard	Friability	
								Good	Fair	Poor					
	Floor	N/A	Vinyl sheet (flooring)	Surface	Not Applicable	A	Y	200				SF	V0019	None	
	Ceiling	N/A	Lay-in tiles	Surface	Not Applicable	C	Y	200				SF	V0021	None	
	Walls	N/A	Drywall	Surface	Paint	A	Y	100				%	V0021	None	
	Structure	Deck	Concrete(poured)											None	
	Piping	All	Fibreglass											None	
	Duct two	Return Air	Not Insulated											None	
	Duct one	Supply Air	Fibreglass											None	
	Mechanical equipment		None Found											None	
	Other		None Found											None	
<b>Note: Major renovations completed 2018. New Vinyl Sheet Flooring, Ceiling Tiles and Drywall Installed. Former Bedroom 425.</b>															
<b>Building #: 1 Building Name: FINCH HOSPITAL - MAIN BUILDING Surveyor: Brennan Ficko Survey Date: 2006-03-27</b>															
<b>Reassessment Date: 2024-11-26 Reassessment Comments: Reassessment Surveyor: Mohid Aslam</b>															
<b>Location #: 446 Location Name: PATIENT ROOM 419 Floor: 4 Room Prefix: Room Number: 4463 Room Suffix: Square Feet: 400</b>															
Observ.#	System	Component	Material	Item	Covering	Access	Visible	Condition, Quantity & Action			Units	Sample	Hazard	Friability	
								Good	Fair	Poor					
	Floor	N/A	Vinyl sheet (flooring)	Surface	Not Applicable	A	Y	200				SF	V0019	None	
	Ceiling	N/A	Lay-in tiles	Surface	Not Applicable	C	Y	200				SF	V0021	None	
	Walls	N/A	Drywall	Surface	Paint	A	Y	100				%	V0021	None	
	Structure	Deck	Concrete(poured)											None	
	Piping	All	Fibreglass											None	
	Duct two	Return Air	Not Insulated											None	
	Duct one	Supply Air	Fibreglass											None	
	Mechanical equipment		None Found											None	
	Other		None Found											None	
<b>Note: Major renovations completed 2018. New Vinyl Sheet Flooring, Ceiling Tiles and Drywall Installed. Former Crib Room 423.</b>															
<b>Building #: 1 Building Name: FINCH HOSPITAL - MAIN BUILDING Surveyor: Brennan Ficko Survey Date: 2006-03-27</b>															
<b>Reassessment Date: 2024-11-26 Reassessment Comments: Reassessment Surveyor: Mohid Aslam</b>															
<b>Location #: 447 Location Name: PATIENT ROOM 420 Floor: 4 Room Prefix: Room Number: 4C61 Room Suffix: Square Feet:</b>															
Observ.#	System	Component	Material	Item	Covering	Access	Visible	Condition, Quantity & Action			Units	Sample	Hazard	Friability	
								Good	Fair	Poor					

	Floor	N/A	Vinyl sheet (flooring)	Surface	Not Applicable	A	Y	200						SF	V0019	None	
	Ceiling	N/A	Lay-in tiles	Surface	Not Applicable	C	Y	200						SF	V0021	None	
	Walls	N/A	Drywall	Surface	Paint	A	Y	100						%	V0021	None	
	Structure	Deck	Concrete(poured)													None	
	Piping	All	Fibreglass													None	
	Duct two	Return Air	Not Insulated													None	
	Duct one	Supply Air	Fibreglass													None	
	Mechanical equipment		None Found													None	
	Other		None Found													None	

Note: Major renovations completed 2018. New Vinyl Sheet Flooring, Ceiling Tiles and Drywall Installed. Former Crib Room 422.

Building #: 1 Building Name: FINCH HOSPITAL - MAIN BUILDING Surveyor: Brennan Ficko Survey Date: 2006-03-27  
 Reassessment Date: 2024-11-26 Reassessment Comments: Reassessment Surveyor: Mohid Aslam

Location #: 448 Location Name: PATIENT ROOM 421 Floor: 4 Room Prefix: Room Number: 4C61 Room Suffix: Square Feet: 200

Observ.#	System	Component	Material	Item	Covering	Access	Visible	Condition, Quantity & Action			Units	Sample	Hazard	Friability		
								Good	Fair	Poor						
	Floor	N/A	Vinyl sheet (flooring)	Surface	Not Applicable	A	Y	200				SF	V0019	None		
	Ceiling	N/A	Lay-in tiles	Surface	Not Applicable	C	Y	200				SF	V0021	None		
	Walls	N/A	Drywall	Surface	Paint	A	Y	100				%	V0021	None		
	Structure	Deck	Concrete(poured)												None	
	Piping	All	Fibreglass												None	
	Duct two	Return Air	Not Insulated												None	
	Duct one	Supply Air	Fibreglass												None	
	Mechanical equipment		None Found												None	
	Other		None Found												None	

Note: Major renovations completed 2018. New Vinyl Sheet Flooring, Ceiling Tiles and Drywall Installed. Former Bedroom 421.

Building #: 1 Building Name: FINCH HOSPITAL - MAIN BUILDING Surveyor: Brennan Ficko Survey Date: 2006-03-27  
 Reassessment Date: 2024-11-26 Reassessment Comments: Reassessment Surveyor: Mohid Aslam

Location #: 450 Location Name: PATIENT ROOM 422 Floor: 4 Room Prefix: Room Number: N/A Room Suffix: Square Feet: 200

Observ.#	System	Component	Material	Item	Covering	Access	Visible	Condition, Quantity & Action			Units	Sample	Hazard	Friability		
								Good	Fair	Poor						
	Floor	N/A	Vinyl sheet (flooring)	Surface	Not Applicable	A	Y	200				SF	V0019	None		
	Ceiling	N/A	Lay-in tiles	Surface	Not Applicable	C	Y	200				SF	V0021	None		
	Walls	N/A	Drywall	Surface	Paint	A	Y	100				%	V0021	None		
	Structure	Deck	Concrete(poured)												None	
	Piping	All	Fibreglass												None	
	Duct two	Return Air	Not Insulated												None	
	Duct one	Supply Air	Fibreglass												None	
	Mechanical equipment		None Found												None	
	Other		None Found												None	

Note: Major renovations completed 2018. New Vinyl Sheet Flooring, Ceiling Tiles and Drywall Installed. Former Bedroom 422.

Building #: 1 Building Name: FINCH HOSPITAL - MAIN BUILDING Surveyor: Brennan Ficko Survey Date: 2006-03-27  
 Reassessment Date: 2024-11-26 Reassessment Comments: Reassessment Surveyor: Mohid Aslam

Location #: 454 Location Name: CORRIDOR Floor: 4 Room Prefix: Room Number: 4D52 Room Suffix: Square Feet: 1200

Observ.#	System	Component	Material	Item	Covering	Access	Visible	Condition, Quantity & Action			Units	Sample	Hazard	Friability	
								Good	Fair	Poor					
	Floor	N/A	Vinyl sheet (flooring)	Surface	Not Applicable	A	Y	1200				SF	V0019	None	
	Ceiling	N/A	Lay-in tiles	Surface	Not Applicable	C	Y	1200				SF	V0007	None	

	Walls	N/A	Drywall	Surface	Paint	A	Y	100						%	V0022	None	
	Structure	Deck	Concrete(poured)	Not Applicable	Not Applicable	NI	NI							%	V0000	None	
	Piping	All	Fibreglass	Straight	Canvas	C	N							%	V0000	None	
	Duct	Supply Air	Fibreglass	Surface	Canvas	C	N							%	V0000	None	
	Mechanical equipment	All	Not Insulated	Not Applicable	Not Applicable	NI	NI							%	V0000	None	
	Other	Not Found	Not Applicable	Not Applicable	Not Applicable	NI	NI							%	V0000	None	
<b>Note: Major renovations completed 2018. New Vinyl Sheet Flooring, Ceiling Tiles and Drywall Installed.</b>																	
<b>Building #: 1 Building Name: FINCH HOSPITAL - MAIN BUILDING Surveyor: Brennan Ficko Survey Date: 2006-03-27</b>																	
<b>Reassessment Date: 2016-06-18 Reassessment Comments: Reassessment Surveyor: Mohid Aslam</b>																	
<b>Location #: 455 Location Name: Patient Room 424 Floor: 4 Room Prefix: Room Number: 4B51 Room Suffix: Square Feet: 300</b>																	
Observ.#	System	Component	Material	Item	Covering	Access	Visible	Condition, Quantity & Action			Units	Sample	Hazard	Friability			
								Good	Fair	Poor							
	Floor	N/A	Vinyl sheet (flooring)	Surface	Not Applicable	A	Y	1200				SF	V0019	None			
	Ceiling	N/A	Lay-in tiles	Surface	Not Applicable	C	Y	1200				SF	V0007	None			
	Walls	N/A	Drywall	Surface	Paint	A	Y	100				%	V0022	None			
	Structure	Deck	Concrete(poured)	Not Applicable	Not Applicable	NI	NI					%	V0000	None			
	Piping	All	Fibreglass	Straight	Canvas	C	N					%	V0000	None			
	Duct	Supply Air	Fibreglass	Surface	Canvas	C	N					%	V0000	None			
	Mechanical equipment	All	Not Insulated	Not Applicable	Not Applicable	NI	NI					%	V0000	None			
	Other	Not Found	Not Applicable	Not Applicable	Not Applicable	NI	NI					%	V0000	None			
<b>Note: Major renovations completed 2018. New Vinyl Sheet Flooring, Ceiling Tiles and Drywall Installed. Former. Rehabilitation Therapy Room</b>																	
<b>Building #: 1 Building Name: FINCH HOSPITAL - MAIN BUILDING Surveyor: Brennan Ficko Survey Date: 2006-03-27</b>																	
<b>Reassessment Date: 2024-11-26 Reassessment Comments: Reassessment Surveyor: Mohid Aslam</b>																	
<b>Location #: 456 Location Name: WEST STAIRS Floor: 4 Room Prefix: Room Number: 4351 Room Suffix: Square Feet: 250</b>																	
Observ.#	System	Component	Material	Item	Covering	Access	Visible	Condition, Quantity & Action			Units	Sample	Hazard	Friability			
								Good	Fair	Poor							
	Floor	N/A	Vinyl sheet (flooring)	Surface	Not Applicable	A	Y	250				SF	V0019	None			
	Floor	N/A	Mastic	Base	Vinyl Sheet Flooring	D	N	250	(7)			SF	V9500	Presumed Asbestos	Non-Friable		
	Ceiling	Not Found	Not Applicable	Not Applicable	Not Applicable	NI	NI					%	V0000	None			
	Walls	N/A	Masonry	Not Applicable	Not Applicable	NI	NI					%	V0000	None			
	Structure	Deck	Steel	Not Applicable	Not Applicable	NI	NI					%	V0000	None			
	Piping	Not Found	Not Applicable	Not Applicable	Not Applicable	NI	NI					%	V0000	None			
	Mechanical equipment	Not Found	Not Applicable	Not Applicable	Not Applicable	NI	NI					%	V0000	None			
	Other	Not Found	Not Applicable	Not Applicable	Not Applicable	NI	NI					%	V0000	None			
<b>Note:</b>																	
<b>Building #: 1 Building Name: FINCH HOSPITAL - MAIN BUILDING Surveyor: Brennan Ficko Survey Date: 2006-03-27</b>																	
<b>Reassessment Date: 2024-11-26 Reassessment Comments: Reassessment Surveyor: Mohid Aslam</b>																	
<b>Location #: 457 Location Name: CORRIDOR Floor: 4 Room Prefix: Room Number: 4C51 Room Suffix: Square Feet: 600</b>																	
Observ.#	System	Component	Material	Item	Covering	Access	Visible	Condition, Quantity & Action			Units	Sample	Hazard	Friability			
								Good	Fair	Poor							
	Floor	N/A	Vinyl sheet (flooring)	Surface	Not Applicable	A	Y	600				SF	V0019	None			
	Ceiling	N/A	Lay-in tiles	Surface	Not Applicable	C	Y	600				SF	V0007	None			
	Walls	N/A	Drywall	Surface	Paint	A	Y	100				%	V0021	None			
	Structure	Deck	Concrete(poured)	Not Applicable	Not Applicable	NI	NI					%	V0000	None			
	Piping	All	Fibreglass	Straight	Canvas	C	N					%	V0000	None			
	Duct	Supply Air	Fibreglass	Surface	Canvas	C	N					%	V0000	None			



	Piping	All	Fibreglass																None	
	Duct two	Return Air	Not Insulated																None	
	Duct one	Supply Air	Fibreglass																None	
	Mechanical equipment		None Found																None	
	Other		None Found																None	
<b>Note: Major renovations completed 2018. New Vinyl Sheet Flooring and Drywall Installed. Former Soiled Linen Room.</b>																				
<b>Building #: 1 Building Name: FINCH HOSPITAL - MAIN BUILDING Surveyor: Brennan Ficko Survey Date: 2006-03-27</b>																				
<b>Reassessment Date: 2024-11-26 Reassessment Comments: Reassessment Surveyor: Mohid Aslam</b>																				
<b>Location #: 462 Location Name: Soiled Utility Room Floor: 4 Room Prefix: Room Number: 4D52 Room Suffix: Square Feet: 150</b>																				
Observ.#	System	Component	Material	Item	Covering	Access	Visible	Condition, Quantity & Action			Units	Sample	Hazard	Friability						
								Good	Fair	Poor										
	Floor	N/A	Vinyl sheet (flooring)	Surface	Not Applicable	A	Y	200				SF	V0019	None						
	Ceiling	N/A	Drywall	Surface	Paint	C	Y	200				SF	V0021	None						
	Walls	N/A	Drywall	Surface	Paint	A	Y	100				%	V0021	None						
	Structure	Deck	Concrete(poured)											None						
	Piping	All	Fibreglass											None						
	Duct two	Return Air	Not Insulated											None						
	Duct one	Supply Air	Fibreglass											None						
	Mechanical equipment		None Found											None						
	Other		None Found											None						
<b>Building #: 1 Building Name: FINCH HOSPITAL - MAIN BUILDING Surveyor: Brennan Ficko Survey Date: 2006-03-27</b>																				
<b>Reassessment Date: 2024-11-26 Reassessment Comments: Reassessment Surveyor: Mohid Aslam</b>																				
<b>Location #: 464 Location Name: QUIET CONSULT ROOM Floor: 4 Room Prefix: Room Number: 4D44 Room Suffix: Square Feet: 200</b>																				
Observ.#	System	Component	Material	Item	Covering	Access	Visible	Condition, Quantity & Action			Units	Sample	Hazard	Friability						
								Good	Fair	Poor										
	Floor	N/A	Vinyl sheet (flooring)	Surface	Not Applicable	A	Y	200				SF	V0019	None						
	Ceiling	N/A	Lay-in tiles	Surface	Not Applicable	C	Y	200				SF	V0021	None						
	Walls	N/A	Drywall	Surface	Paint	A	Y	100				%	V0021	None						
	Structure	Deck	Concrete(poured)											None						
	Piping	All	Fibreglass											None						
	Duct two	Return Air	Not Insulated											None						
	Duct one	Supply Air	Fibreglass											None						
	Mechanical equipment		None Found											None						
	Other		None Found											None						
<b>Note: Major renovations completed 2018. New Vinyl Sheet Flooring, Ceiling Tiles and Drywall Installed. Former Interim Manager ICU.</b>																				
<b>Building #: 1 Building Name: FINCH HOSPITAL - MAIN BUILDING Surveyor: Brennan Ficko Survey Date: 2006-03-27</b>																				
<b>Reassessment Date: 2024-11-26 Reassessment Comments: Reassessment Surveyor: Mohid Aslam</b>																				
<b>Location #: 465 Location Name: SHOWER ROOM Floor: 4 Room Prefix: Room Number: 4B43 Room Suffix: Square Feet: 50</b>																				
Observ.#	System	Component	Material	Item	Covering	Access	Visible	Condition, Quantity & Action			Units	Sample	Hazard	Friability						
								Good	Fair	Poor										
	Floor	N/A	Epoxy (flooring)	Not Applicable	Not Applicable	A	Y	50				SF	V0036	None						
	Ceiling	N/A	Drywall	Surface	Paint	C	Y	50				SF	V0020	None						
	Walls	N/A	Drywall	Surface	Paint	A	Y	100				%	V0021	None						
	Structure	Not Accessible	Unidentified Material	Not Applicable	Not Applicable	NI	NI					%	V0000	None						
	Piping	Not Accessible	Unidentified Material	Not Applicable	Not Applicable	NI	NI					%	V0000	None						
	Duct	Not Accessible	Unidentified Material	Not Applicable	Not Applicable	NI	NI					%	V0000	None						
	Mechanical equipment	Not Accessible	Unidentified Material	Not Applicable	Not Applicable	NI	NI					%	V0000	None						

	Other	Not Accessible	Unidentified Material	Not Applicable	Not Applicable	NI	NI									%	V0000	None	
<b>Note: Major renovations completed 2018. New Vinyl Sheet Flooring and Drywall Installed. Former Med. Patient Pantry.</b>																			
<b>Building #: 1 Building Name: FINCH HOSPITAL - MAIN BUILDING Surveyor: Brennan Ficko Survey Date: 2006-03-27</b>																			
<b>Reassessment Date: 2024-11-26 Reassessment Comments: Reassessment Surveyor: Mohid Aslam</b>																			
<b>Location #: 466 Location Name: PATIENT ROOM 424 Floor: 4 Room Prefix: Room Number: 4B31 Room Suffix: Square Feet: 200</b>																			
Observ.#	System	Component	Material	Item	Covering	Access	Visible	Condition, Quantity & Action			Units	Sample	Hazard	Friability					
								Good	Fair	Poor									
	Floor	N/A	Vinyl sheet (flooring)	Surface	Not Applicable	A	Y	200				SF	V0019	None					
	Ceiling	N/A	Lay-in tiles	Surface	Not Applicable	C	Y	200				SF	V0021	None					
	Walls	N/A	Drywall	Surface	Paint	A	Y	100				%	V0021	None					
	Structure	Deck	Concrete(poured)											None					
	Piping	All	Fibreglass											None					
	Duct two	Return Air	Not Insulated											None					
	Duct one	Supply Air	Fibreglass											None					
	Mechanical equipment		None Found											None					
	Other		None Found											None					
<b>Note: Major renovations completed 2018. New Vinyl Sheet Flooring, Ceiling Tiles and Drywall Installed. Former Bedroom 401.</b>																			
<b>Building #: 1 Building Name: FINCH HOSPITAL - MAIN BUILDING Surveyor: Brennan Ficko Survey Date: 2006-03-27</b>																			
<b>Reassessment Date: 2024-11-26 Reassessment Comments: Reassessment Surveyor: Mohid Aslam</b>																			
<b>Location #: 467 Location Name: PATIENT ROOM 425 Floor: 4 Room Prefix: Room Number: 4B41 Room Suffix: Square Feet: 200</b>																			
Observ.#	System	Component	Material	Item	Covering	Access	Visible	Condition, Quantity & Action			Units	Sample	Hazard	Friability					
								Good	Fair	Poor									
	Floor	N/A	Vinyl sheet (flooring)	Surface	Not Applicable	A	Y	150				SF	V0019	None					
	Ceiling	N/A	Lay-in tiles	Surface	Not Applicable	C	Y	200				SF	V0021	None					
	Walls	N/A	Drywall	Surface	Paint	A	Y	100				%	V0021	None					
	Structure	Deck	Concrete(poured)											None					
	Piping	All	Fibreglass											None					
	Duct two	Return Air	Not Insulated											None					
	Duct one	Supply Air	Fibreglass											None					
	Mechanical equipment		None Found											None					
	Other		None Found											None					
<b>Note: Major renovations completed 2018. New Vinyl Sheet Flooring, Ceiling Tiles and Drywall Installed. Former Staff Room.</b>																			
<b>Building #: 1 Building Name: FINCH HOSPITAL - MAIN BUILDING Surveyor: Brennan Ficko Survey Date: 2006-03-27</b>																			
<b>Reassessment Date: 2024-11-26 Reassessment Comments: Reassessment Surveyor: Mohid Aslam</b>																			
<b>Location #: 468 Location Name: PATIENT ROOM 426 Floor: 4 Room Prefix: Room Number: 4B33 Room Suffix: Square Feet: 200</b>																			
Observ.#	System	Component	Material	Item	Covering	Access	Visible	Condition, Quantity & Action			Units	Sample	Hazard	Friability					
								Good	Fair	Poor									
	Floor	N/A	Vinyl sheet (flooring)	Surface	Not Applicable	A	Y	200				SF	V0019	None					
	Ceiling	N/A	Lay-in tiles	Surface	Not Applicable	C	Y	200				SF	V0021	None					
	Walls	N/A	Drywall	Surface	Paint	A	Y	100				%	V0021	None					
	Structure	Deck	Concrete(poured)											None					
	Piping	All	Fibreglass											None					
	Duct two	Return Air	Not Insulated											None					
	Duct one	Supply Air	Fibreglass											None					
	Mechanical equipment		None Found											None					
	Other		None Found											None					
<b>Note: Major renovations completed 2018. New Vinyl Sheet Flooring, Ceiling Tiles and Drywall Installed. Former Bedroom 403.</b>																			

Building #: 1 Building Name: FINCH HOSPITAL - MAIN BUILDING Surveyor: Brennan Ficko Survey Date: 2006-03-27														
Reassessment Date: 2024-11-26 Reassessment Comments: Reassessment Surveyor: Mohid Aslam														
Location #: 469 Location Name: PATIENT ROOM 427 Floor: 4 Room Prefix: Room Number: 4C31 Room Suffix: Square Feet: 200														
Observ.#	System	Component	Material	Item	Covering	Access	Visible	Condition, Quantity & Action			Units	Sample	Hazard	Friability
								Good	Fair	Poor				
	Floor	N/A	Vinyl sheet (flooring)	Surface	Not Applicable	A	Y	200				SF	V0019	None
	Ceiling	N/A	Lay-in tiles	Surface	Not Applicable	C	Y	200				SF	V0021	None
	Walls	N/A	Drywall	Surface	Paint	A	Y	100				%	V0021	None
	Structure	Deck	Concrete(poured)											None
	Piping	All	Fibreglass											None
	Duct two	Return Air	Not Insulated											None
	Duct one	Supply Air	Fibreglass											None
	Mechanical equipment		None Found											None
	Other		None Found											None

Note: Major renovations completed 2018. New Vinyl Sheet Flooring, Ceiling Tiles and Drywall Installed. Former Bedroom 404.

Building #: 1 Building Name: FINCH HOSPITAL - MAIN BUILDING Surveyor: Brennan Ficko Survey Date: 2006-03-27														
Reassessment Date: 2024-11-26 Reassessment Comments: Reassessment Surveyor: Mohid Aslam														
Location #: 470 Location Name: PATIENT ROOM 428 Floor: 4 Room Prefix: Room Number: 4C33 Room Suffix: Square Feet: 200														
Observ.#	System	Component	Material	Item	Covering	Access	Visible	Condition, Quantity & Action			Units	Sample	Hazard	Friability
								Good	Fair	Poor				
	Floor	N/A	Vinyl sheet (flooring)	Surface	Not Applicable	A	Y	200				SF	V0019	None
	Ceiling	N/A	Lay-in tiles	Surface	Not Applicable	C	Y	200				SF	V0021	None
	Walls	N/A	Drywall	Surface	Paint	A	Y	100				%	V0021	None
	Structure	Deck	Concrete(poured)											None
	Piping	All	Fibreglass											None
	Duct two	Return Air	Not Insulated											None
	Duct one	Supply Air	Fibreglass											None
	Mechanical equipment		None Found											None
	Other		None Found											None

Note: Major renovations completed 2018. New Vinyl Sheet Flooring, Ceiling Tiles and Drywall Installed. Former EEG Department.

Building #: 1 Building Name: FINCH HOSPITAL - MAIN BUILDING Surveyor: Brennan Ficko Survey Date: 2006-03-27														
Reassessment Date: 2024-11-26 Reassessment Comments: Reassessment Surveyor: Mohid Aslam														
Location #: 471 Location Name: PATIENT ROOM 429 Floor: 4 Room Prefix: Room Number: 4D31 Room Suffix: Square Feet: 200														
Observ.#	System	Component	Material	Item	Covering	Access	Visible	Condition, Quantity & Action			Units	Sample	Hazard	Friability
								Good	Fair	Poor				
	Floor		Vinyl sheet (flooring)	Surface	Not Applicable	A	Y	50				SF	V0019	None
	Ceiling	N/A	Lay-in tiles	Surface	Not Applicable	C	Y	200				SF	V0021	None
	Walls	N/A	Drywall	Surface	Paint	A	Y	100				%	V0021	None
	Structure	Deck	Concrete(poured)											None
	Piping	All	Fibreglass											None
	Duct two	Return Air	Not Insulated											None
	Duct one	Supply Air	Fibreglass											None
	Mechanical equipment		None Found											None
	Other		None Found											None

Note: Major renovations completed 2018. New Vinyl Sheet Flooring, Ceiling Tiles and Drywall Installed. Former Critical Care Unit Visitor Lounge.

Building #: 1 Building Name: FINCH HOSPITAL - MAIN BUILDING Surveyor: Brennan Ficko Survey Date: 2006-03-27

Reassessment Date: 2024-11-26 Reassessment Comments: Reassessment Surveyor: Mohid Aslam

Location #: 472 Location Name: SERVICE ELEVATOR LOBBY Floor: 4 Room Prefix: Room Number: 4E42 Room Suffix: Square Feet: 500

Observ.#	System	Component	Material	Item	Covering	Access	Visible	Condition, Quantity & Action			Units	Sample	Hazard	Friability
								Good	Fair	Poor				
	Floor	N/A	Vinyl sheet (flooring)	Surface	Not Applicable	A	Y	500			SF	V0019	None	
	Ceiling	N/A	Lay-in tiles	Surface	Not Applicable	C	Y	500			SF	V0007	None	
	Walls	N/A	Drywall	Surface	Paint	A	Y	100			%	V0021	None	
	Structure	Deck	Concrete(poured)	Not Applicable	Not Applicable	NI	NI				%	V0000	None	
	Piping	All	Fibreglass	Straight	Canvas	C	N				%	V0000	None	
	Duct	Supply Air	Fibreglass	Surface	Canvas	C	N				%	V0000	None	
	Mechanical equipment	All	Not Insulated	Not Applicable	Not Applicable	NI	NI				%	V0000	None	
	Other	Not Found	Not Applicable	Not Applicable	Not Applicable	NI	NI				%	V0000	None	

Note: Major renovations completed 2018. New Vinyl Sheet Flooring, Ceiling Tiles and Drywall Installed.

Building #: 1 Building Name: FINCH HOSPITAL - MAIN BUILDING Surveyor: Brennan Ficko Survey Date: 2006-03-27

Reassessment Date: 2024-11-26 Reassessment Comments: Reassessment Surveyor: Mohid Aslam

Location #: 474 Location Name: CORRIDOR Floor: 4 Room Prefix: Room Number: 4D41 Room Suffix: Square Feet: 1200

Observ.#	System	Component	Material	Item	Covering	Access	Visible	Condition, Quantity & Action			Units	Sample	Hazard	Friability
								Good	Fair	Poor				
	Floor	N/A	Vinyl sheet (flooring)	Surface	Not Applicable	A	Y	1200			SF	V0019	None	
	Ceiling	N/A	Lay-in tiles	Surface	Not Applicable	C	Y	1200			SF	V0007	None	
	Walls	N/A	Drywall	Surface	Paint	A	Y	100			%	V0021	None	
	Structure	Deck	Concrete(poured)	Not Applicable	Not Applicable	NI	NI				%	V0000	None	
	Piping	All	Fibreglass	Straight	Canvas	C	N				%	V0000	None	
	Duct	Supply Air	Fibreglass	Surface	Canvas	C	N				%	V0000	None	
	Mechanical equipment	All	Not Insulated	Not Applicable	Not Applicable	NI	NI				%	V0000	None	
	Other	Not Found	Not Applicable	Not Applicable	Not Applicable	NI	NI				%	V0000	None	

Note: Major renovations completed 2018. New Vinyl Sheet Flooring, Ceiling Tiles and Drywall Installed.

Building #: 1 Building Name: FINCH HOSPITAL - MAIN BUILDING Surveyor: Brennan Ficko Survey Date: 2006-03-27

Reassessment Date: 2024-11-26 Reassessment Comments: Reassessment Surveyor: Mohid Aslam

Location #: 475 Location Name: ALCOVE CARTS Floor: 4 Room Prefix: Room Number: 4E41 Room Suffix: Square Feet: 50

Observ.#	System	Component	Material	Item	Covering	Access	Visible	Condition, Quantity & Action			Units	Sample	Hazard	Friability
								Good	Fair	Poor				
	Floor	N/A	Vinyl sheet (flooring)	Not Applicable	Not Applicable	A	Y	50			SF	V0000	None	
	Ceiling	N/A	Lay-in tiles	Surface	Not Applicable	C	Y	50			SF	V0022	None	
	Walls	N/A	Drywall	Surface	Paint	A	Y	100			%	V0022	None	
	Structure	Deck	Concrete(poured)	Not Applicable	Not Applicable	NI	NI				%	V0000	None	
	Piping	All	Fibreglass	Straight	Canvas	C	N				%	V0000	None	
	Duct	Supply Air	Fibreglass	Surface	Canvas	C	N				%	V0000	None	
	Mechanical equipment	All	Not Insulated	Not Applicable	Not Applicable	NI	NI				%	V0000	None	
	Other	Not Found	Not Applicable	Not Applicable	Not Applicable	NI	NI				%	V0000	None	

Note: Major renovations completed 2018. New Vinyl Sheet Flooring, Ceiling Tiles and Drywall Installed. Former Men's Washroom.

Building #: 1 Building Name: FINCH HOSPITAL - MAIN BUILDING Surveyor: Brennan Ficko Survey Date: 2006-03-27

Reassessment Date: 2024-11-26 Reassessment Comments: Reassessment Surveyor: Mohid Aslam

Location #: 476 Location Name: PATIENT ROOM 430 Floor: 4 Room Prefix: Room Number: 4D32 Room Suffix: Square Feet: 300

Observ.#	System	Component	Material	Item	Covering	Access	Visible	Condition, Quantity & Action			Units	Sample	Hazard	Friability
								Good	Fair	Poor				
	Floor	N/A	Vinyl Sheet (flooring)	Surface	Not Applicable	A	Y	300			SF	V0045	None	







Note: Major renovations completed 2018. New Vinyl Sheet Flooring, Ceiling Tiles and Drywall Installed. Former Bedroom 416

Building #: 1 Building Name: FINCH HOSPITAL - MAIN BUILDING Surveyor: Brennan Ficko Survey Date: 2006-03-27

Reassessment Date: 2024-11-26 Reassessment Comments: Reassessment Surveyor: Mohid Aslam

Location #: 493 Location Name: CORRIDOR Floor: 4 Room Prefix: Room Number: 4J41 Room Suffix: Square Feet: 1500

Observ.#	System	Component	Material	Item	Covering	Access	Visible	Condition, Quantity & Action			Units	Sample	Hazard	Friability
								Good	Fair	Poor				
	Floor	N/A	Vinyl sheet (flooring)	Surface	Not Applicable	A	Y	1500			SF	V0019	None	
	Ceiling	N/A	Lay-in tiles	Surface	Not Applicable	C	Y	1500			SF	V0007	None	
	Walls	N/A	Drywall	Surface	Paint	A	Y	100			%	S0022	None	
	Structure	Deck	Concrete(poured)	Not Applicable	Not Applicable	NI	NI				%	V0000	None	
	Piping	All	Fibreglass	Straight	Canvas	C	N				%	V0000	None	
	Duct	Supply Air	Fibreglass	Surface	Canvas	C	N				%	V0000	None	
	Mechanical equipment	All	Not Insulated	Not Applicable	Not Applicable	NI	NI				%	V0000	None	
	Other	Not Found	Not Applicable	Not Applicable	Not Applicable	NI	NI				%	V0000	None	

Note: Major renovations completed 2018. New Vinyl Sheet Flooring, Ceiling Tiles and Drywall Installed.

Building #: 1 Building Name: FINCH HOSPITAL - MAIN BUILDING Surveyor: Brennan Ficko Survey Date: 2006-03-27

Reassessment Date: 2024-11-26 Reassessment Comments: Reassessment Surveyor: Mohid Aslam

Location #: 494 Location Name: PATIENT ROOM 408 Floor: 4 Room Prefix: Room Number: 4L43 Room Suffix: Square Feet: 200

Observ.#	System	Component	Material	Item	Covering	Access	Visible	Condition, Quantity & Action			Units	Sample	Hazard	Friability
								Good	Fair	Poor				
	Floor	N/A	Vinyl sheet (flooring)	Surface	Not Applicable	A	Y	200			SF	V0019	None	
	Ceiling	N/A	Lay-in tiles	Surface	Not Applicable	C	Y	200			SF	V0022	None	
	Walls	N/A	Drywall	Surface	Paint	A	Y	100			%	V0022	None	
	Structure	Deck	Concrete(poured)										None	
	Piping	All	Fibreglass										None	
	Duct two	Return Air	Not Insulated										None	
	Duct one	Supply Air	Fibreglass										None	
	Mechanical equipment		None Found										None	
	Other		None Found										None	

Note: Major renovations completed 2018. New Vinyl Sheet Flooring, Ceiling Tiles and Drywall Installed. Former Bedroom 417

Building #: 1 Building Name: FINCH HOSPITAL - MAIN BUILDING Surveyor: Brennan Ficko Survey Date: 2006-03-27

Reassessment Date: 2024-11-26 Reassessment Comments: Reassessment Surveyor: Mohid Aslam

Location #: 495 Location Name: SHOWER ROOM Floor: 4 Room Prefix: Room Number: 4L22 Room Suffix: Square Feet: 50

Observ.#	System	Component	Material	Item	Covering	Access	Visible	Condition, Quantity & Action			Units	Sample	Hazard	Friability
								Good	Fair	Poor				
	Floor	N/A	Epoxy (flooring)	Surface	Not Applicable	A	Y	50			SF	V0019	None	
	Ceiling	N/A	Drywall	Surface	Paint	C	Y	50			SF	V0025	None	
	Walls	N/A	Drywall	Surface	Paint	A	Y	100			%	V0023	None	
	Structure	Not Accessible	Unidentified Material	Not Applicable	Not Applicable	NI	NI				%	V0000	None	
	Piping	Not Accessible	Unidentified Material	Not Applicable	Not Applicable	NI	NI				%	V0000	None	
	Duct	Not Accessible	Unidentified Material	Not Applicable	Not Applicable	NI	NI				%	V0000	None	
	Mechanical equipment	Not Accessible	Unidentified Material	Not Applicable	Not Applicable	NI	NI				%	V0000	None	
	Other	Not Accessible	Unidentified Material	Not Applicable	Not Applicable	NI	NI				%	V0000	None	

Note: Major renovations completed 2018. New Vinyl Sheet Flooring, Ceiling Tiles and Drywall Installed. Former Nourishment Centre

Building #: 1 Building Name: FINCH HOSPITAL - MAIN BUILDING Surveyor: Brennan Ficko Survey Date: 2006-03-27

Reassessment Date: 2024-11-26 Reassessment Comments: Reassessment Surveyor: Mohid Aslam

**Location #: 496 Location Name: QUIET CONSULT ROOM Floor: 4 Room Prefix: Room Number: 4L41 Room Suffix: Square Feet: 200**

Observ.#	System	Component	Material	Item	Covering	Access	Visible	Condition, Quantity & Action			Units	Sample	Hazard	Friability
								Good	Fair	Poor				
	Floor	N/A	Vinyl sheet (flooring)	Surface	Not Applicable	A	Y	200			SF	V0000	None	
	Ceiling	N/A	Lay-in tiles	Surface	Not Applicable	C	Y	200			SF	V0025	None	
	Walls	N/A	Drywall	Surface	Paint	A	Y	100			%	V0025	None	
	Structure	Deck	Concrete(poured)										None	
	Piping	All	Fibreglass										None	
	Duct two	Return Air	Not Insulated										None	
	Duct one	Supply Air	Fibreglass										None	
	Mechanical equipment		None Found										None	
	Other		None Found										None	

**Note: Major renovations completed 2018. New Vinyl Sheet Flooring, Ceiling Tiles and Drywall Installed. Former Unit Manager**

**Building #: 1 Building Name: FINCH HOSPITAL - MAIN BUILDING Surveyor: Brennan Ficko Survey Date: 2006-03-27**

**Reassessment Date: 2024-11-26 Reassessment Comments: Reassessment Surveyor: Mohid Aslam**

**Location #: 497 Location Name: ABL WASHROOM Floor: 4 Room Prefix: Room Number: 4K41 Room Suffix: Square Feet: 200**

Observ.#	System	Component	Material	Item	Covering	Access	Visible	Condition, Quantity & Action			Units	Sample	Hazard	Friability
								Good	Fair	Poor				
	Floor	N/A	Terrazzo	Surface	Not Applicable	A	Y	200			SF	V0000	None	
	Ceiling	N/A	Lay-in tiles	Surface	Not Applicable	C	Y	200			%	V0007	None	
	Walls	N/A	Drywall	Surface	Paint	A	Y	100			%	V0025	None	
	Structure	Deck	Concrete(poured)	Not Applicable	Not Applicable	NI	NI				%	V0000	None	
	Piping	All	Fibreglass	Straight	Canvas	C	N				%	V0000	None	
	Duct	Supply Air	Fibreglass	Surface	Canvas	C	N				%	V0000	None	
	Mechanical equipment	All	Not Insulated	Not Applicable	Not Applicable	NI	NI				%	V0000	None	
	Other	Not Found	Not Applicable	Not Applicable	Not Applicable	NI	NI				%	V0000	None	

**Note: Major renovations completed 2018. New Vinyl Sheet Flooring, Ceiling Tiles and Drywall Installed. Former Visitor's Lounge**

**Building #: 1 Building Name: FINCH HOSPITAL - MAIN BUILDING Surveyor: Brennan Ficko Survey Date: 2006-03-27**

**Reassessment Date: 2024-11-26 Reassessment Comments: Reassessment Surveyor: Mohid Aslam**

**Location #: 498 Location Name: COMMUNICATION/RECEPTION CENTRE Floor: 4 Room Prefix: Room Number: 4J42 Room Suffix: Square Feet: 200**

Observ.#	System	Component	Material	Item	Covering	Access	Visible	Condition, Quantity & Action			Units	Sample	Hazard	Friability
								Good	Fair	Poor				
	Floor	N/A	Vinyl sheet (flooring)	Surface	Not Applicable	A	Y	200			SF	V0019	None	
	Ceiling	N/A	Lay-in tiles	Surface	Not Applicable	C	Y	200			SF	V0025	None	
	Walls	N/A	Drywall	Surface	Paint	A	Y	100			%	V0025	None	
	Structure	Deck	Concrete(poured)										None	
	Piping	All	Fibreglass										None	
	Duct two	Return Air	Not Insulated										None	
	Duct one	Supply Air	Fibreglass										None	
	Mechanical equipment		None Found										None	
	Other		None Found										None	

**Note: Major renovations completed 2018. New Vinyl Sheet Flooring, Ceiling Tiles and Drywall Installed. Former Soiled Linens**

**Building #: 1 Building Name: FINCH HOSPITAL - MAIN BUILDING Surveyor: Brennan Ficko Survey Date: 2006-03-27**

**Reassessment Date: 2024-11-26 Reassessment Comments: Reassessment Surveyor: Mohid Aslam**

**Location #: 499 Location Name: DIETARY PREPERATION Floor: 4 Room Prefix: Room Number: 4J43 Room Suffix: Square Feet: 75**

**Note: Location Part of 500 Now**

**Building #:** 1 **Building Name:** FINCH HOSPITAL - MAIN BUILDING **Surveyor:** Brennan Ficko **Survey Date:** 2006-03-27

**Reassessment Date:** 2024-11-26 **Reassessment Comments:** Reassessment Surveyor: Mohid Aslam

**Location #:** 500 **Location Name:** CLEAN SUPPLY ROOM **Floor:** 4 **Room Prefix:** **Room Number:** 4H42 **Room Suffix:** **Square Feet:** 400

Observ.#	System	Component	Material	Item	Covering	Access	Visible	Condition, Quantity & Action			Units	Sample	Hazard	Friability
								Good	Fair	Poor				
	Floor	N/A	Vinyl sheet (flooring)	Surface	Not Applicable	A	Y	400			SF	V0019	None	
	Ceiling	N/A	Drywall	Surface	Paint	C	Y	400			SF	V0025	None	
	Walls	N/A	Drywall	Surface	Paint	A	Y	100			%	V0025	None	
	Structure	Deck	Concrete(poured)										None	
	Piping	All	Fibreglass										None	
	Duct two	Return Air	Not Insulated										None	
	Duct one	Supply Air	Fibreglass										None	
	Mechanical equipment		None Found										None	
	Other		None Found										None	

**Note:** Major renovations completed 2018. New Vinyl Sheet Flooring and Drywall Installed.

**Building #:** 1 **Building Name:** FINCH HOSPITAL - MAIN BUILDING **Surveyor:** Brennan Ficko **Survey Date:** 2006-03-27

**Reassessment Date:** 2018-03-21 **Reassessment Comments:** Reassessment Surveyor: Mohid Aslam

**Location #:** 502 **Location Name:** CORRIDOR **Floor:** 4 **Room Prefix:** **Room Number:** 4J51 **Room Suffix:** **Square Feet:** 1500

Observ.#	System	Component	Material	Item	Covering	Access	Visible	Condition, Quantity & Action			Units	Sample	Hazard	Friability
								Good	Fair	Poor				
	Floor	N/A	Vinyl sheet (flooring)	Surface	Not Applicable	A	Y	1500			SF	V0019	None	
	Ceiling	N/A	Lay-in tiles	Surface	Not Applicable	C	Y	1500			SF	V0009	None	
	Walls	N/A	Drywall	Surface	Paint	A	Y	100			%	V0025	None	
	Structure	Deck	Concrete(poured)	Not Applicable	Not Applicable	NI	NI				%	V0000	None	
	Piping	All	Fibreglass	Straight	Canvas	C	N				%	V0000	None	
	Duct	Supply Air	Fibreglass	Surface	Canvas	C	N				%	V0000	None	
	Mechanical equipment	All	Not Insulated	Not Applicable	Not Applicable	NI	NI				%	V0000	None	
	Other	Not Found	Not Applicable	Not Applicable	Not Applicable	NI	NI				%	V0000	None	

**Note:** Major renovations completed 2018. New Vinyl Sheet Flooring, Ceiling Tiles and Drywall Installed.

**Building #:** 1 **Building Name:** FINCH HOSPITAL - MAIN BUILDING **Surveyor:** Brennan Ficko **Survey Date:** 2006-03-27

**Reassessment Date:** 2024-11-26 **Reassessment Comments:** Reassessment Surveyor: Mohid Aslam

**Location #:** 503 **Location Name:** PANTRY/NOURISHMENT ROOM **Floor:** 4 **Room Prefix:** **Room Number:** 4K51 **Room Suffix:** **Square Feet:** 200

Observ.#	System	Component	Material	Item	Covering	Access	Visible	Condition, Quantity & Action			Units	Sample	Hazard	Friability
								Good	Fair	Poor				
	Floor	N/A	Vinyl sheet (flooring)	Surface	Not Applicable	A	Y	200			SF	V0019	None	
	Ceiling	N/A	Drywall	Surface	Paint	C	Y	200			SF	V0007	None	
	Walls	N/A	Drywall	Surface	Paint	A	Y	100			%	V0022	None	
	Structure	Deck	Concrete(poured)	Not Applicable	Not Applicable	NI	NI				%	V0000	None	
	Piping	All	Fibreglass	Straight	Canvas	C	N				%	V0000	None	
	Duct	Supply Air	Fibreglass	Surface	Canvas	C	N				%	V0000	None	
	Mechanical equipment	All	Not Insulated	Not Applicable	Not Applicable	NI	NI				%	V0000	None	
	Other	Not Found	Not Applicable	Not Applicable	Not Applicable	NI	NI				%	V0000	None	

**Note:** Major renovations completed 2018. New Vinyl Sheet Flooring and Drywall Installed. Former OFFICE

**Building #:** 1 **Building Name:** FINCH HOSPITAL - MAIN BUILDING **Surveyor:** Brennan Ficko **Survey Date:** 2006-03-27

**Reassessment Date:** 2024-11-26 **Reassessment Comments:** Reassessment Surveyor: Mohid Aslam

**Location #:** 504 **Location Name:** CONFERENCE ROOM **Floor:** 4 **Room Prefix:** **Room Number:** 4K52 **Room Suffix:** **Square Feet:** 100

Observ.#	System	Component	Material	Item	Covering	Access	Visible	Condition, Quantity & Action	Units	Sample	Hazard	Friability
----------	--------	-----------	----------	------	----------	--------	---------	------------------------------	-------	--------	--------	------------









<b>Building #: 1 Building Name: FINCH HOSPITAL - MAIN BUILDING Surveyor: Brennan Ficko Survey Date: 2006-03-27</b> <b>Reassessment Date: 2024-11-26 Reassessment Comments: Reassessment Surveyor: Mohid Aslam</b> <b>Location #: 518 Location Name: PATIENT ROOM 517 Floor: 5 Room Prefix: Room Number: 5F61 Room Suffix: Square Feet: 400</b>														
Observ.#	System	Component	Material	Item	Covering	Access	Visible	Condition, Quantity & Action			Units	Sample	Hazard	Friability
								Good	Fair	Poor				
	Floor	N/A	Vinyl sheet (flooring)	Surface	Not Applicable	A	Y	400			SF	V0019	None	
	Ceiling	N/A	Lay-in tiles	Surface	Not Applicable	C	Y	400			SF	V0025	None	
	Walls	N/A	Drywall	Surface	Paint	A	Y	100			%	V0025	None	
	Structure	Deck	Concrete(poured)										None	
	Piping	All	Fibreglass										None	
	Duct two	Return Air	Not Insulated										None	
	Duct one	Supply Air	Fibreglass										None	
	Mechanical equipment		None Found										None	
	Other		None Found										None	
<b>Note: Major renovations completed 2018. New Vinyl Sheet Flooring, Ceiling Tiles and Drywall Installed. Former Bedroom 527.</b>														
<b>Building #: 1 Building Name: FINCH HOSPITAL - MAIN BUILDING Surveyor: Brennan Ficko Survey Date: 2006-03-27</b> <b>Reassessment Date: 2024-11-26 Reassessment Comments: Reassessment Surveyor: Mohid Aslam</b> <b>Location #: 519 Location Name: PATIENT ROOM 518 Floor: 5 Room Prefix: Room Number: 5E61 Room Suffix: Square Feet: 400</b>														
Observ.#	System	Component	Material	Item	Covering	Access	Visible	Condition, Quantity & Action			Units	Sample	Hazard	Friability
								Good	Fair	Poor				
	Floor	N/A	Vinyl sheet (flooring)	Surface	Not Applicable	A	Y	400			SF	V0019	None	
	Ceiling	N/A	Lay-in tiles	Surface	Not Applicable	C	Y	400			SF	V0025	None	
	Walls	N/A	Drywall	Surface	Paint	A	Y	100			%	V0025	None	
	Structure	Deck	Concrete(poured)										None	
	Piping	All	Fibreglass										None	
	Duct two	Return Air	Not Insulated										None	
	Duct one	Supply Air	Fibreglass										None	
	Mechanical equipment		None Found										None	
	Other		None Found										None	
<b>Note: Major renovations completed 2018. New Vinyl Sheet Flooring, Ceiling Tiles and Drywall Installed. Former Bedroom 226</b>														
<b>Building #: 1 Building Name: FINCH HOSPITAL - MAIN BUILDING Surveyor: Brennan Ficko Survey Date: 2006-03-27</b> <b>Reassessment Date: 2024-11-26 Reassessment Comments: Reassessment Surveyor: Mohid Aslam</b> <b>Location #: 520 Location Name: PATIENT ROOM 519 Floor: 5 Room Prefix: Room Number: 5D63 Room Suffix: Square Feet: 200</b>														
Observ.#	System	Component	Material	Item	Covering	Access	Visible	Condition, Quantity & Action			Units	Sample	Hazard	Friability
								Good	Fair	Poor				
	Floor	N/A	Vinyl tiles	Surface	Not Applicable	A	Y	200			SF	V0035	None	
	Ceiling	N/A	Lay-in tiles	Surface	Not Applicable	C	Y	200			SF	V0025	None	
	Walls	N/A	Drywall	Surface	Paint	A	Y	100			%	V0025	None	
	Structure	Deck	Concrete(poured)										None	
	Piping	All	Fibreglass										None	
	Duct two	Return Air	Not Insulated										None	
	Duct one	Supply Air	Fibreglass										None	
	Mechanical equipment		None Found										None	
	Other		None Found										None	
<b>Note: Major renovations completed 2018. New Vinyl Sheet Flooring, Ceiling Tiles and Drywall Installed. Former Endoscopy Recovery Unit</b>														
<b>Building #: 1 Building Name: FINCH HOSPITAL - MAIN BUILDING Surveyor: Brennan Ficko Survey Date: 2006-03-27</b>														



Note: Major renovations completed 2018. New Vinyl Sheet Flooring, Ceiling Tiles and Drywall Installed. Former Surgical Day Care Registration, Dirty Room

Building #: 1 Building Name: FINCH HOSPITAL - MAIN BUILDING Surveyor: Brennan Ficko Survey Date: 2006-03-27

Reassessment Date: 2024-11-26 Reassessment Comments: Reassessment Surveyor: Mohid Aslam

Location #: 525 Location Name: PATIENT ROOM 523 Floor: 5 Room Prefix: Room Number: 5B61 Room Suffix: Square Feet:

Observ.#	System	Component	Material	Item	Covering	Access	Visible	Condition, Quantity & Action			Units	Sample	Hazard	Friability
								Good	Fair	Poor				
	Floor	N/A	Vinyl sheet (flooring)	Surface	Not Applicable	A	Y	400			SF	V0019	None	
	Ceiling	N/A	Lay-in tiles	Surface	Not Applicable	C	Y	200			SF	V0025	None	
	Walls	N/A	Drywall	Surface	Paint	A	Y	100			%	V0025	None	
	Structure	Deck	Concrete(poured)										None	
	Piping	All	Fibreglass										None	
	Duct two	Return Air	Not Insulated										None	
	Duct one	Supply Air	Fibreglass										None	
	Mechanical equipment		None Found										None	
	Other		None Found										None	

Note: Major renovations completed 2018. New Vinyl Sheet Flooring, Ceiling Tiles and Drywall Installed. Former Bedroom 519

Building #: 1 Building Name: FINCH HOSPITAL - MAIN BUILDING Surveyor: Brennan Ficko Survey Date: 2006-03-27

Reassessment Date: 2024-11-26 Reassessment Comments: Reassessment Surveyor: Mohid Aslam

Location #: 526 Location Name: PATIENT ROOM 524 Floor: 5 Room Prefix: Room Number: 5B51 Room Suffix: Square Feet: 300

Observ.#	System	Component	Material	Item	Covering	Access	Visible	Condition, Quantity & Action			Units	Sample	Hazard	Friability
								Good	Fair	Poor				
	Floor	N/A	Vinyl sheet (flooring)	Surface	Not Applicable	A	Y	400			SF	V0019	None	
	Ceiling	N/A	Lay-in tiles	Surface	Not Applicable	C	Y	200			SF	V0025	None	
	Walls	N/A	Drywall	Surface	Paint	A	Y	100			%	V0025	None	
	Structure	Deck	Concrete(poured)										None	
	Piping	All	Fibreglass										None	
	Duct two	Return Air	Not Insulated										None	
	Duct one	Supply Air	Fibreglass										None	
	Mechanical equipment		None Found										None	
	Other		None Found										None	

Note: Major renovations completed 2018. New Vinyl Sheet Flooring, Ceiling Tiles and Drywall Installed. Former Staff Lounge.

Building #: 1 Building Name: FINCH HOSPITAL - MAIN BUILDING Surveyor: Brennan Ficko Survey Date: 2006-03-27

Reassessment Date: 2024-11-26 Reassessment Comments: Reassessment Surveyor: Mohid Aslam

Location #: 527 Location Name: CORRIDOR Floor: 5 Room Prefix: Room Number: 5D53 Room Suffix: Square Feet: 1200

Observ.#	System	Component	Material	Item	Covering	Access	Visible	Condition, Quantity & Action			Units	Sample	Hazard	Friability
								Good	Fair	Poor				
	Floor	N/A	Vinyl sheet (flooring)	Not Applicable	Not Applicable	A	Y	1200			SF	V0019	None	
	Ceiling	N/A	Lay-in tiles	Surface	Not Applicable	C	Y	1200			SF	V0007	None	
	Walls	N/A	Drywall	Surface	Paint	A	Y	100			%	V0025	None	
	Structure	Deck	Concrete(poured)	Not Applicable	Not Applicable	NI	NI				%	V0000	None	
	Piping	All	Fibreglass	Straight	Canvas	C	N				%	V0000	None	
	Piping	All	Unidentified Material	Fitting	Foil Face	C	N				%	V0000	None	
	Duct	Supply Air	Fibreglass	Surface	Foil Face	C	N				%	V0000	None	
	Mechanical equipment	All	Not Insulated	Not Applicable	Not Applicable	NI	NI				%	V0000	None	
	Other	Not Found	Not Applicable	Not Applicable	Not Applicable	NI	NI				%	V0000	None	

Note: Major renovations completed 2018. New Vinyl Sheet Flooring, Ceiling Tiles and Drywall Installed.

**Building #: 1 Building Name: FINCH HOSPITAL - MAIN BUILDING Surveyor: Brennan Ficko Survey Date: 2006-03-27**

**Reassessment Date: 2024-11-26 Reassessment Comments: Reassessment Surveyor: Mohid Aslam**

**Location #: 528 Location Name: CORRIDOR BY STAIRS Floor: 5 Room Prefix: Room Number: 5C51 Room Suffix: Square Feet: 300**

Observ.#	System	Component	Material	Item	Covering	Access	Visible	Condition, Quantity & Action			Units	Sample	Hazard	Friability
								Good	Fair	Poor				
	Floor	N/A	Vinyl sheet (flooring)	Not Applicable	Not Applicable	A	Y	300				SF	V0019	None
	Ceiling	N/A	Lay-in tiles	Surface	Not Applicable	C	Y	300				SF	V0007	None
	Walls	N/A	Drywall	Surface	Paint	A	Y	100				%	V0025	None
	Structure	Deck	Concrete(poured)	Not Applicable	Not Applicable	NI	NI					%	V0000	None
	Piping	All	Fibreglass	Straight	Canvas	C	N					%	V0000	None
	Piping	All	Unidentified Material	Fitting	Foil Face	C	N					%	V0000	None
	Duct	Supply Air	Fibreglass	Surface	Foil Face	C	N					%	V0000	None
	Mechanical equipment	All	Not Insulated	Not Applicable	Not Applicable	NI	NI					%	V0000	None
	Other	Not Found	Not Applicable	Not Applicable	Not Applicable	NI	NI					%	V0000	None

**Note: Major renovations completed 2018. New Vinyl Sheet Flooring, Ceiling Tiles and Drywall Installed.**

**Building #: 1 Building Name: FINCH HOSPITAL - MAIN BUILDING Surveyor: Brennan Ficko Survey Date: 2006-03-27**

**Reassessment Date: 2024-11-26 Reassessment Comments: Reassessment Surveyor: Mohid Aslam**

**Location #: 529 Location Name: WEST STAIRS Floor: 5 Room Prefix: Room Number: 5C51 Room Suffix: Square Feet: 250**

Observ.#	System	Component	Material	Item	Covering	Access	Visible	Condition, Quantity & Action			Units	Sample	Hazard	Friability
								Good	Fair	Poor				
	Floor	N/A	Vinyl sheet (flooring)	Surface	Not Applicable	A	Y	250				SF	V0019	None
	Ceiling	Not Found	Not Applicable	Not Applicable	Not Applicable	NI	NI					%	V0000	None
	Walls	N/A	Masonry	Not Applicable	Not Applicable	NI	NI					%	V0000	None
	Structure	Deck	Steel	Not Applicable	Not Applicable	NI	NI					%	V0000	None
	Piping	Not Found	Not Applicable	Not Applicable	Not Applicable	NI	NI					%	V0000	None
	Mechanical equipment	Not Found	Not Applicable	Not Applicable	Not Applicable	NI	NI					%	V0000	None
	Other	Not Found	Not Applicable	Not Applicable	Not Applicable	NI	NI					%	V0000	None

**Note:**

**Building #: 1 Building Name: FINCH HOSPITAL - MAIN BUILDING Surveyor: Brennan Ficko Survey Date: 2006-03-27**

**Reassessment Date: 2024-11-26 Reassessment Comments: Reassessment Surveyor: Mohid Aslam**

**Location #: 530 Location Name: SHOWER ROOM Floor: 5 Room Prefix: Room Number: 5B43 Room Suffix: Square Feet: 100**

Observ.#	System	Component	Material	Item	Covering	Access	Visible	Condition, Quantity & Action			Units	Sample	Hazard	Friability
								Good	Fair	Poor				
	Floor	N/A	Vinyl sheet (flooring)	Surface	Not Applicable	A	Y	100				SF	V0019	None
	Ceiling	N/A	Drywall	Surface	Paint	C	Y	100				SF	V0025	None
	Walls	N/A	Drywall	Surface	Paint	A	Y	100				%	V0025	None
	Structure	Deck	Concrete(poured)											None
	Piping	All	Fibreglass											None
	Duct two	Return Air	Not Insulated											None
	Duct one	Supply Air	Fibreglass											None
	Mechanical equipment		None Found											None
	Other		None Found											None

**Note: Major renovations completed 2018. New Vinyl Sheet Flooring, Ceiling Tiles and Drywall Installed. Former Bathroom**

**Building #: 1 Building Name: FINCH HOSPITAL - MAIN BUILDING Surveyor: Brennan Ficko Survey Date: 2006-03-27**

**Reassessment Date: 2024-11-26 Reassessment Comments: Reassessment Surveyor: Mohid Aslam**

**Location #: 531 Location Name: QUIET CONSULT ROOM Floor: 5 Room Prefix: Room Number: 5B42 Room Suffix: Square Feet: 200**

Observ.#	System	Component	Material	Item	Covering	Access	Visible	Condition, Quantity & Action	Units	Sample	Hazard	Friability
----------	--------	-----------	----------	------	----------	--------	---------	------------------------------	-------	--------	--------	------------



Note: Major renovations completed 2018. New Vinyl Sheet Flooring, Ceiling Tiles and Drywall Installed. Former Branch Suite

Building #: 1 Building Name: FINCH HOSPITAL - MAIN BUILDING Surveyor: Brennan Ficko Survey Date: 2006-03-27

Reassessment Date: 2024-11-26 Reassessment Comments: Reassessment Surveyor: Mohid Aslam

Location #: 534 Location Name: RECOVERY ROOM Floor: 5 Room Prefix: Room Number: 5B33 Room Suffix: Square Feet: 200

Observ.#	System	Component	Material	Item	Covering	Access	Visible	Condition, Quantity & Action			Units	Sample	Hazard	Friability
								Good	Fair	Poor				

Note: Combined with Loc. 535

Building #: 1 Building Name: FINCH HOSPITAL - MAIN BUILDING Surveyor: Brennan Ficko Survey Date: 2006-03-27

Reassessment Date: 2024-11-26 Reassessment Comments: Reassessment Surveyor: Mohid Aslam

Location #: 535 Location Name: PATEINT ROOM 527 Floor: 5 Room Prefix: Room Number: 5C31 Room Suffix: Square Feet: 200

Observ.#	System	Component	Material	Item	Covering	Access	Visible	Condition, Quantity & Action			Units	Sample	Hazard	Friability
								Good	Fair	Poor				

	Floor	N/A	Vinyl sheet (flooring)	Surface	Not Applicable	A	Y	400				SF	V0019	None	
	Ceiling	N/A	Plaster	Surface	Paint	C	Y	400				SF	V0025	None	
	Walls	N/A	Plaster	Surface	Paint	A	Y	200				%	V0025	None	
	Structure	Deck	Concrete(poured)											None	
	Piping one	Drain	Not Insulated											None	
	Piping two	Domestic Water (Hot & Cold)	Not Insulated											None	
	Piping one	Drain	Fibreglass											None	
	Duct one	Return Air	Not Insulated											None	
	Duct two	Supply Air	Fibreglass											None	
	Mechanical equipment		None Found											None	
	Other		None Found											None	

Note: Major renovations completed 2018. New Vinyl Sheet Flooring, Ceiling Tiles and Drywall Installed. Former Bedroom 504 and Recovery room

Building #: 1 Building Name: FINCH HOSPITAL - MAIN BUILDING Surveyor: Brennan Ficko Survey Date: 2006-03-27

Reassessment Date: 2024-11-26 Reassessment Comments: Reassessment Surveyor: Mohid Aslam

Location #: 536 Location Name: BEDROOM 505 Floor: 5 Room Prefix: Room Number: 5C32 Room Suffix: Square Feet: 200

Observ.#	System	Component	Material	Item	Covering	Access	Visible	Condition, Quantity & Action			Units	Sample	Hazard	Friability
								Good	Fair	Poor				

Note: Combined with location 537.

Building #: 1 Building Name: FINCH HOSPITAL - MAIN BUILDING Surveyor: Brennan Ficko Survey Date: 2006-03-27

Reassessment Date: 2024-11-26 Reassessment Comments: Reassessment Surveyor: Craig1

Location #: 537 Location Name: PATIENT ROOM 529 Floor: 5 Room Prefix: Room Number: 5D31 Room Suffix: Square Feet: 200

Observ.#	System	Component	Material	Item	Covering	Access	Visible	Condition, Quantity & Action			Units	Sample	Hazard	Friability
								Good	Fair	Poor				

	Floor	N/A	Vinyl sheet (flooring)	Surface	Not Applicable	A	Y	200				SF	V0019	None	
	Ceiling	N/A	Lay-in tiles	Surface	Not Applicable	C	Y	100				%	V0025	None	
	Walls	N/A	Drywall	Surface	Paint	A	Y	200				SF	V0025	None	
	Structure	Deck	Concrete(poured)											None	
	Piping one	Drain	Not Insulated											None	
	Piping two	Domestic Water (Hot & Cold)	Not Insulated											None	
	Piping one	Drain	Fibreglass											None	
	Duct one	Return Air	Not Insulated											None	
	Duct two	Supply Air	Fibreglass											None	
	Mechanical equipment		None Found											None	
	Other		None Found											None	

Note: Combined with location 536. Major renovations completed 2018. New Vinyl Sheet Flooring, Ceiling Tiles and Drywall Installed. Former Bedroom 505 and 506





	Floor	N/A	Vinyl sheet (flooring)	Surface	Not Applicable	A	Y	100						SF	V0019	None	
	Ceiling	N/A	Lay-in tiles	Surface	Not Applicable	C	Y	100						SF	V0025	None	
	Walls	N/A	Drywall	Surface	Paint	A	Y	100						%	V0025	None	
	Structure	Deck	Concrete(poured)													None	
	Piping one	Drain	Not Insulated													None	
	Piping two	Domestic Water (Hot & Cold)	Not Insulated													None	
	Piping one	Drain	Fibreglass													None	
	Duct one	Return Air	Not Insulated													None	
	Duct two	Supply Air	Fibreglass													None	
	Mechanical equipment		None Found													None	
	Other		None Found													None	
<b>Note: Major renovations completed 2018. New Vinyl Sheet Flooring, Ceiling Tiles and Drywall Installed.</b>																	
<b>Building #: 1 Building Name: FINCH HOSPITAL - MAIN BUILDING Surveyor: Brennan Ficko Survey Date: 2006-03-27</b>																	
<b>Reassessment Date: 2024-11-26 Reassessment Comments: Reassessment Surveyor: Mohid Aslam</b>																	
<b>Location #: 546 Location Name: ENDOSCOPE CLEAN ROOM Floor: 5 Room Prefix: Room Number: 5K51 Room Suffix: Square Feet: 150</b>																	
<b>Observ.#</b>	<b>System</b>	<b>Component</b>	<b>Material</b>	<b>Item</b>	<b>Covering</b>	<b>Access</b>	<b>Visible</b>	<b>Condition, Quantity &amp; Action</b>			<b>Units</b>	<b>Sample</b>	<b>Hazard</b>	<b>Friability</b>			
<b>Note: Combined with Loc. 548</b>																	
<b>Building #: 1 Building Name: FINCH HOSPITAL - MAIN BUILDING Surveyor: Brennan Ficko Survey Date: 2006-03-27</b>																	
<b>Reassessment Date: 2024-11-26 Reassessment Comments: Reassessment Surveyor: Mohid Aslam</b>																	
<b>Location #: 547 Location Name: CLEAN SUPPLY ROOM Floor: 5 Room Prefix: Room Number: 5D43 Room Suffix: Square Feet: 300</b>																	
<b>Observ.#</b>	<b>System</b>	<b>Component</b>	<b>Material</b>	<b>Item</b>	<b>Covering</b>	<b>Access</b>	<b>Visible</b>	<b>Condition, Quantity &amp; Action</b>			<b>Units</b>	<b>Sample</b>	<b>Hazard</b>	<b>Friability</b>			
								<b>Good</b>	<b>Fair</b>	<b>Poor</b>							
	Floor	N/A	Vinyl sheet (flooring)	Not Applicable	Not Applicable	A	Y	300			SF	V0019	None				
	Ceiling	N/A	Lay-in tiles	Surface	Not Applicable	C	Y	300			SF	V0003	None				
	Walls	N/A	Drywall	Surface	Paint	A	Y	100			%	V0025	None				
	Structure	Deck	Concrete(poured)	Not Applicable	Not Applicable	NI	NI				%	V0000	None				
	Piping	All	Unidentified Material	Fitting	Foil Face	C	N				%	V0000	None				
	Piping	All	Fibreglass	Straight	Canvas	C	N				%	V0000	None				
	Duct	Supply Air	Fibreglass	Surface	Foil Face	C	N				%	V0000	None				
	Mechanical equipment	All	Not Insulated	Not Applicable	Not Applicable	NI	NI				%	V0000	None				
	Other	Not Found	Not Applicable	Not Applicable	Not Applicable	NI	NI				%	V0000	None				
<b>Note: Major renovations completed 2018. New Vinyl Sheet Flooring, Ceiling Tiles and Drywall Installed. Former Waiting Room</b>																	
<b>Building #: 1 Building Name: FINCH HOSPITAL - MAIN BUILDING Surveyor: Brennan Ficko Survey Date: 2006-03-27</b>																	
<b>Reassessment Date: 2024-11-26 Reassessment Comments: Reassessment Surveyor: Mohid Aslam</b>																	
<b>Location #: 548 Location Name: SOILED UTILITY ROOM Floor: 5 Room Prefix: Room Number: 5E41 Room Suffix: Square Feet: 300</b>																	
<b>Observ.#</b>	<b>System</b>	<b>Component</b>	<b>Material</b>	<b>Item</b>	<b>Covering</b>	<b>Access</b>	<b>Visible</b>	<b>Condition, Quantity &amp; Action</b>			<b>Units</b>	<b>Sample</b>	<b>Hazard</b>	<b>Friability</b>			
								<b>Good</b>	<b>Fair</b>	<b>Poor</b>							
	Floor	N/A	Vinyl sheet (flooring)	Not Applicable	Not Applicable	A	Y	300			SF	V0019	None				
	Ceiling	N/A	Lay-in tiles	Surface	Not Applicable	C	Y	300			SF	V0007	None				
	Walls	N/A	Drywall	Surface	Paint	A	Y	100			%	V0025	None				
	Structure	Deck	Concrete(poured)	Not Applicable	Not Applicable	NI	NI				%	V0000	None				
	Piping	All	Fibreglass	Straight	Canvas	C	N				%	V0000	None				
	Piping	All	Unidentified Material	Fitting	Foil Face	C	N				%	V0000	None				
	Duct	Supply Air	Fibreglass	Surface	Foil Face	C	N				%	V0000	None				
	Mechanical equipment	All	Not Insulated	Not Applicable	Not Applicable	NI	NI				%	V0000	None				
	Other	Not Found	Not Applicable	Not Applicable	Not Applicable	NI	NI				%	V0000	None				
<b>Note: Major renovations completed 2018. New Vinyl Sheet Flooring, Ceiling Tiles and Drywall Installed.</b>																	

<b>Building #: 1 Building Name: FINCH HOSPITAL - MAIN BUILDING Surveyor: Brennan Ficko Survey Date: 2006-03-27</b>														
<b>Reassessment Date: 2024-11-26 Reassessment Comments: Reassessment Surveyor: Mohid Aslam</b>														
<b>Location #: 549 Location Name: SERVICE ELEVATOR CORRIDOR Floor: 5 Room Prefix: Room Number: 5E41 Room Suffix: Square Feet: 300</b>														
Observ.#	System	Component	Material	Item	Covering	Access	Visible	Condition, Quantity & Action			Units	Sample	Hazard	Friability
								Good	Fair	Poor				
	Floor	N/A	Vinyl sheet (flooring)	Not Applicable	Not Applicable	A	Y	300			SF	V0019	None	
	Ceiling	N/A	Lay-in tiles	Surface	Not Applicable	C	Y	300			SF	V0007	None	
	Walls	N/A	Drywall	Surface	Paint	A	Y	100			%	V0025	None	
	Structure	Deck	Concrete(poured)	Not Applicable	Not Applicable	NI	NI				%	V0000	None	
	Piping	All	Fibreglass	Straight	Canvas	C	N				%	V0000	None	
	Piping	All	Unidentified Material	Fitting	Foil Face	C	N				%	V0000	None	
	Duct	Supply Air	Fibreglass	Surface	Foil Face	C	N				%	V0000	None	
	Mechanical equipment	All	Not Insulated	Not Applicable	Not Applicable	NI	NI				%	V0000	None	
	Other	Not Found	Not Applicable	Not Applicable	Not Applicable	NI	NI				%	V0000	None	

Note: Major renovations completed 2018. New Vinyl Sheet Flooring, Ceiling Tiles and Drywall Installed.

<b>Building #: 1 Building Name: FINCH HOSPITAL - MAIN BUILDING Surveyor: Brennan Ficko Survey Date: 2006-03-27</b>														
<b>Reassessment Date: 2024-11-26 Reassessment Comments: Reassessment Surveyor: Mohid Aslam</b>														
<b>Location #: 550 Location Name: WOMENS WASHROOM Floor: 5 Room Prefix: Room Number: 5D42 Room Suffix: Square Feet: 50</b>														
Observ.#	System	Component	Material	Item	Covering	Access	Visible	Condition, Quantity & Action			Units	Sample	Hazard	Friability
								Good	Fair	Poor				
	Floor	N/A	Terrazzo	Not Applicable	Not Applicable	A	Y	50			SF	V0000	None	
	Ceiling	N/A	Drywall	Surface	Paint	C	Y	50			SF	V0024	None	
	Walls	N/A	Drywall	Surface	Paint	A	Y	100			%	V0025	None	
	Structure	Not Accessible	Unidentified Material	Not Applicable	Not Applicable	NI	NI				%	V0000	None	
	Piping	Not Accessible	Unidentified Material	Not Applicable	Not Applicable	NI	NI				%	V0000	None	
	Duct	Not Accessible	Unidentified Material	Not Applicable	Not Applicable	NI	NI				%	V0000	None	
	Mechanical equipment	Not Accessible	Unidentified Material	Not Applicable	Not Applicable	NI	NI				%	V0000	None	
	Other	Not Accessible	Unidentified Material	Not Applicable	Not Applicable	NI	NI				%	V0000	None	

Note: Major renovations completed 2018. New Drywall Installed.

<b>Building #: 1 Building Name: FINCH HOSPITAL - MAIN BUILDING Surveyor: Brennan Ficko Survey Date: 2006-03-27</b>														
<b>Reassessment Date: 2024-11-26 Reassessment Comments: Reassessment Surveyor: Mohid Aslam</b>														
<b>Location #: 551 Location Name: CART ALCOVE Floor: 5 Room Prefix: Room Number: 5E41 Room Suffix: Square Feet: 50</b>														
Observ.#	System	Component	Material	Item	Covering	Access	Visible	Condition, Quantity & Action			Units	Sample	Hazard	Friability
								Good	Fair	Poor				
	Floor	N/A	Vinyl sheet (flooring)	Surface	Not Applicable	A	Y				SF	V0000	None	
	Ceiling	N/A	Lay-in tiles	Surface	Not Applicable	C	Y	50			SF	V0024	None	
	Walls	N/A	Drywall	Surface	Paint	A	Y	100			%	V0025	None	
	Structure	Not Accessible	Unidentified Material	Not Applicable	Not Applicable	NI	NI				%	V0000	None	
	Piping	Not Accessible	Unidentified Material	Not Applicable	Not Applicable	NI	NI				%	V0000	None	
	Duct	Not Accessible	Unidentified Material	Not Applicable	Not Applicable	NI	NI				%	V0000	None	
	Mechanical equipment	Not Accessible	Unidentified Material	Not Applicable	Not Applicable	NI	NI				%	V0000	None	
	Other	Not Accessible	Unidentified Material	Not Applicable	Not Applicable	NI	NI				%	V0000	None	

Note: Major renovations completed 2018. New Vinyl Sheet Flooring, Ceiling Tiles and Drywall Installed. Former Men's Washroom.□

<b>Building #: 1 Building Name: FINCH HOSPITAL - MAIN BUILDING Surveyor: Brennan Ficko Survey Date: 2006-03-27</b>													
<b>Reassessment Date: 2024-11-26 Reassessment Comments: Reassessment Surveyor: Mohid Aslam</b>													
<b>Location #: 552 Location Name: DINING/ACTIVITY ROOM Floor: 5 Room Prefix: Room Number: 5G31 Room Suffix: Square Feet: 250</b>													





	Ceiling	N/A	Lay-in tiles	Surface	Not Applicable	C	Y	200						SF	V0025	None	
	Walls	N/A	Drywall	Surface	Paint	A	Y	100						%	V0025	None	
	Structure	Deck	Concrete(poured)													None	
	Piping one	Drain	Not Insulated											%	V0000	None	
	Piping two	Domestic Water (Hot & Cold)	Not Insulated													None	
	Piping one	Drain	Fibreglass													None	
	Duct one	Return Air	Not Insulated													None	
	Duct two	Supply Air	Fibreglass													None	
	Mechanical equipment		None Found													None	
	Other		None Found													None	
<b>Note: Major renovations completed 2018. New Vinyl Sheet Flooring, Ceiling Tiles and Drywall Installed. Former Bedroom 514.</b>																	
<b>Building #: 1 Building Name: FINCH HOSPITAL - MAIN BUILDING Surveyor: Brennan Ficko Survey Date: 2006-03-27</b>																	
<b>Reassessment Date: 2024-11-26 Reassessment Comments: Reassessment Surveyor: Mohid Aslam</b>																	
<b>Location #: 560 Location Name: PATIENT ROOM 506 Floor: 5 Room Prefix: Room Number: 5L31 Room Suffix: Square Feet: 200</b>																	
Observ.#	System	Component	Material	Item	Covering	Access	Visible	Condition, Quantity & Action			Units	Sample	Hazard	Friability			
								Good	Fair	Poor							
	Floor	N/A	Vinyl sheet (flooring)	Surface	Not Applicable	A	Y	200				SF	V0019	None			
	Ceiling	N/A	Lay-in tiles	Surface	Not Applicable	C	Y	200				SF	V0025	None			
	Walls	N/A	Drywall	Surface	Paint	A	Y	100				%	V0025	None			
	Structure	Deck	Concrete(poured)													None	
	Piping one	Drain	Not Insulated													None	
	Piping two	Domestic Water (Hot & Cold)	Not Insulated													None	
	Piping one	Drain	Fibreglass													None	
	Duct one	Return Air	Not Insulated													None	
	Duct two	Supply Air	Fibreglass													None	
	Mechanical equipment		None Found													None	
	Other		None Found													None	
<b>Note: Major renovations completed 2018. New Vinyl Sheet Flooring, Ceiling Tiles and Drywall Installed. Former Bedroom 515.</b>																	
<b>Building #: 1 Building Name: FINCH HOSPITAL - MAIN BUILDING Surveyor: Brennan Ficko Survey Date: 2006-03-27</b>																	
<b>Reassessment Date: 2024-11-26 Reassessment Comments: Reassessment Surveyor: Mohid Aslam</b>																	
<b>Location #: 561 Location Name: PATIENT ROOM 507 Floor: 5 Room Prefix: Room Number: 5L33 Room Suffix: Square Feet: 200</b>																	
Observ.#	System	Component	Material	Item	Covering	Access	Visible	Condition, Quantity & Action			Units	Sample	Hazard	Friability			
								Good	Fair	Poor							
	Floor	N/A	Vinyl sheet (flooring)	Surface	Not Applicable	A	Y	200				SF	V0019	None			
	Ceiling	N/A	Lay-in tiles	Surface	Not Applicable	C	Y	200				SF	V0025	None			
	Walls	N/A	Drywall	Surface	Paint	A	Y	100				%	V0025	None			
	Structure	Deck	Concrete(poured)													None	
	Piping one	Drain	Not Insulated													None	
	Piping two	Domestic Water (Hot & Cold)	Not Insulated													None	
	Piping one	Drain	Fibreglass													None	
	Duct one	Return Air	Not Insulated													None	
	Duct two	Supply Air	Fibreglass													None	
	Mechanical equipment		None Found													None	
	Other		None Found													None	
<b>Note: Major renovations completed 2018. New Vinyl Sheet Flooring, Ceiling Tiles and Drywall Installed. Former Bedroom 516.</b>																	

**Building #: 1 Building Name: FINCH HOSPITAL - MAIN BUILDING Surveyor: Brennan Ficko Survey Date: 2006-03-27**

**Reassessment Date: 2024-11-26 Reassessment Comments: Reassessment Surveyor: Mohid Aslam**

**Location #: 562 Location Name: PATIENT ROOM 508 Floor: 5 Room Prefix: Room Number: 5L43 Room Suffix: Square Feet: 200**

Observ.#	System	Component	Material	Item	Covering	Access	Visible	Condition, Quantity & Action			Units	Sample	Hazard	Friability
								Good	Fair	Poor				
	Floor	N/A	Vinyl sheet (flooring)	Surface	Not Applicable	A	Y	200			SF	V0019	None	
	Ceiling	N/A	Lay-in tiles	Surface	Not Applicable	C	Y	200			SF	V0025	None	
	Walls	N/A	Drywall	Surface	Paint	A	Y	100			%	V0025	None	
	Structure	Deck	Concrete(poured)										None	
	Piping one	Drain	Not Insulated										None	
	Piping two	Domestic Water (Hot & Cold)	Not Insulated										None	
	Piping one	Drain	Fibreglass										None	
	Duct one	Return Air	Not Insulated										None	
	Duct two	Supply Air	Fibreglass										None	
	Mechanical equipment		None Found										None	
	Other		None Found										None	

**Note: Major renovations completed 2018. New Vinyl Sheet Flooring, Ceiling Tiles and Drywall Installed. Former Bedroom 517.**

**Building #: 1 Building Name: FINCH HOSPITAL - MAIN BUILDING Surveyor: Brennan Ficko Survey Date: 2006-03-27**

**Reassessment Date: 2024-11-26 Reassessment Comments: Reassessment Surveyor: Mohid Aslam**

**Location #: 563 Location Name: SHOWER ROOM Floor: 5 Room Prefix: Room Number: 5L52 Room Suffix: Square Feet: 50**

Observ.#	System	Component	Material	Item	Covering	Access	Visible	Condition, Quantity & Action			Units	Sample	Hazard	Friability
								Good	Fair	Poor				
	Floor	N/A	Terrazzo	Surface	Not Applicable	A	Y	50			SF	V0000	None	
	Ceiling	N/A	Drywall	Not Applicable	Not Applicable	C	Y	50			SF	V0025	None	
	Walls	N/A	Drywall	Surface	Not Applicable	A	Y	100			%	V0025	None	

**Note: Major renovations completed 2018. New Drywall Installed.**

**Building #: 1 Building Name: FINCH HOSPITAL - MAIN BUILDING Surveyor: Brennan Ficko Survey Date: 2006-03-27**

**Reassessment Date: 2024-11-26 Reassessment Comments: Reassessment Surveyor: Mohid Aslam**

**Location #: 564 Location Name: QUIET CONSULT ROOM Floor: 5 Room Prefix: Room Number: 5L41 Room Suffix: Square Feet: 100**

Observ.#	System	Component	Material	Item	Covering	Access	Visible	Condition, Quantity & Action			Units	Sample	Hazard	Friability
								Good	Fair	Poor				
	Floor	N/A	Vinyl sheet (flooring)	Surface	Not Applicable	A	Y	100			SF	V0019	None	
	Ceiling	N/A	Lay-in tiles	Surface	Not Applicable	C	Y	100			SF	V0025	None	
	Walls	N/A	Drywall	Surface	Paint	A	Y	100			%	V0025	None	
	Structure	Deck	Concrete(poured)										None	
	Piping one	Drain	Not Insulated										None	
	Piping two	Domestic Water (Hot & Cold)	Not Insulated										None	
	Piping one	Drain	Fibreglass										None	
	Duct one	Return Air	Not Insulated										None	
	Duct two	Supply Air	Fibreglass										None	
	Mechanical equipment		None Found										None	
	Other		None Found										None	

**Note: Major renovations completed 2018. New Vinyl Sheet Flooring, Ceiling Tiles and Drywall Installed.**

**Building #: 1 Building Name: FINCH HOSPITAL - MAIN BUILDING Surveyor: Brennan Ficko Survey Date: 2006-03-27**

**Reassessment Date: 2024-11-26 Reassessment Comments: Reassessment Surveyor: Mohid Aslam**

**Location #: 565 Location Name: CORRIDOR Floor: 5 Room Prefix: Room Number: 5J41 Room Suffix: Square Feet: 1200**

Observ.#	System	Component	Material	Item	Covering	Access	Visible	Condition, Quantity & Action			Units	Sample	Hazard	Friability
----------	--------	-----------	----------	------	----------	--------	---------	------------------------------	--	--	-------	--------	--------	------------

								Good	Fair	Poor						
	Floor	N/A	Vinyl sheet (flooring)	Not Applicable	Not Applicable	A	Y	1200				SF	V0019	None		
	Ceiling	N/A	Lay-in tiles	Surface	Not Applicable	C	Y	1200				SF	V0007	None		
	Walls	N/A	Drywall	Surface	Paint	A	Y	100				%	S0025	None		
	Structure	Deck	Concrete(poured)	Not Applicable	Not Applicable	NI	NI					%	V0000	None		
	Piping	All	Fibreglass	Straight	Canvas	C	N					%	V0000	None		
	Piping	All	Unidentified Material	Fitting	Foil Face	C	N					%	V0000	None		
	Duct	Supply Air	Fibreglass	Surface	Foil Face	C	N					%	V0000	None		
	Mechanical equipment	All	Not Insulated	Not Applicable	Not Applicable	NI	NI					%	V0000	None		
	Other	Not Found	Not Applicable	Not Applicable	Not Applicable	NI	NI					%	V0000	None		
<b>Note: Major renovations completed 2018. New Vinyl Sheet Flooring, Ceiling Tiles and Drywall Installed.</b>																
<b>Building #:</b> 1 <b>Building Name:</b> FINCH HOSPITAL - MAIN BUILDING <b>Surveyor:</b> Brennan Ficko <b>Survey Date:</b> 2006-03-27																
<b>Reassessment Date:</b> 2018-06-21 <b>Reassessment Comments:</b> <b>Reassessment Surveyor:</b> Mohid Aslam																
<b>Location #:</b> 566 <b>Location Name:</b> PANTRY/NOURISHMENT ROOM <b>Floor:</b> 5 <b>Room Prefix:</b> <b>Room Number:</b> 5K41 <b>Room Suffix:</b> <b>Square Feet:</b> 300																
Observ.#	System	Component	Material	Item	Covering	Access	Visible	Condition, Quantity & Action			Units	Sample	Hazard	Friability		
								Good	Fair	Poor						
	Floor	N/A	Vinyl sheet (flooring)	Not Applicable	Not Applicable	A	Y	300				SF	V0019	None		
	Ceiling	N/A	Lay-in tiles	Surface	Not Applicable	C	Y	300				SF	V0007	None		
	Walls	N/A	Drywall	Surface	Paint	A	Y	100				%	V0025	None		
	Structure	Deck	Concrete(poured)	Not Applicable	Not Applicable	NI	NI					%	V0000	None		
	Piping	All	Fibreglass	Straight	Canvas	C	N					%	V0000	None		
	Piping	All	Unidentified Material	Fitting	Foil Face	C	N					%	V0000	None		
	Duct	Supply Air	Fibreglass	Surface	Foil Face	C	N					%	V0000	None		
	Mechanical equipment	All	Not Insulated	Not Applicable	Not Applicable	NI	NI					%	V0000	None		
	Other	Not Found	Not Applicable	Not Applicable	Not Applicable	NI	NI					%	V0000	None		
<b>Note: Major renovations completed 2018. New Vinyl Sheet Flooring, Ceiling Tiles and Drywall Installed. FormerNourishment Center Kitchen.</b>																
<b>Building #:</b> 1 <b>Building Name:</b> FINCH HOSPITAL - MAIN BUILDING <b>Surveyor:</b> Brennan Ficko <b>Survey Date:</b> 2006-03-27																
<b>Reassessment Date:</b> 2024-11-26 <b>Reassessment Comments:</b> <b>Reassessment Surveyor:</b> Mohid Aslam																
<b>Location #:</b> 567 <b>Location Name:</b> SOILED HOUSEKEEPING ROOM <b>Floor:</b> 5 <b>Room Prefix:</b> <b>Room Number:</b> 5J42 <b>Room Suffix:</b> <b>Square Feet:</b> 400																
Observ.#	System	Component	Material	Item	Covering	Access	Visible	Condition, Quantity & Action			Units	Sample	Hazard	Friability		
								Good	Fair	Poor						
	Floor	N/A	Vinyl sheet (flooring)	Surface	Not Applicable	A	Y	400				SF	V0019	None		
	Ceiling	N/A	Drywall	Surface	Paint	C	Y	400				SF	V0025	None		
	Walls	N/A	Drywall	Not Applicable	Not Applicable	A	Y	100				%	V0024	None		
	Structure	Not Accessible	Unidentified Material	Not Applicable	Not Applicable	NI	NI					%	V0000	None		
	Piping	Not Accessible	Unidentified Material	Not Applicable	Not Applicable	NI	NI					%	V0000	None		
	Duct	Not Accessible	Unidentified Material	Not Applicable	Not Applicable	NI	NI					%	V0000	None		
	Mechanical equipment	Not Accessible	Magnesia block	Not Applicable	Not Applicable	NI	NI	8	(?)		4	(?)	%	V0000	None	
	Other	Not Accessible	Unidentified Material	Not Applicable	Not Applicable	NI	NI					%	V0000	None		
<b>Note: Major renovations completed 2018. New Vinyl Sheet Flooring and Drywall Installed. Former Soiled Return Room.</b>																
<b>Building #:</b> 1 <b>Building Name:</b> FINCH HOSPITAL - MAIN BUILDING <b>Surveyor:</b> Brennan Ficko <b>Survey Date:</b> 2006-03-27																
<b>Reassessment Date:</b> 2024-11-26 <b>Reassessment Comments:</b> <b>Reassessment Surveyor:</b> Mohid Aslam																
<b>Location #:</b> 568 <b>Location Name:</b> DIETARY PREP <b>Floor:</b> 5 <b>Room Prefix:</b> <b>Room Number:</b> 5J43 <b>Room Suffix:</b> <b>Square Feet:</b> 50																
Observ.#	System	Component	Material	Item	Covering	Access	Visible	Condition, Quantity & Action			Units	Sample	Hazard	Friability		
<b>Note: Combined with Loc. 567.</b>																
<b>Building #:</b> 1 <b>Building Name:</b> FINCH HOSPITAL - MAIN BUILDING <b>Surveyor:</b> Brennan Ficko <b>Survey Date:</b> 2006-03-27																

Reassessment Date: 2024-11-26 Reassessment Comments: Reassessment Surveyor: Mohid Aslam

Location #: 569 Location Name: CLEAN SUPPLY ROOM Floor: 5 Room Prefix: Room Number: 5H42 Room Suffix: Square Feet: 400

Observ.#	System	Component	Material	Item	Covering	Access	Visible	Condition, Quantity & Action			Units	Sample	Hazard	Friability
								Good	Fair	Poor				
	Floor	N/A	Vinyl sheet (flooring)	Surface	Not Applicable	A	Y	400			SF	V0019	None	
	Ceiling	N/A	Drywall	Surface	Paint	C	Y	400			SF	V0025	None	
	Walls	N/A	Drywall	Surface	Paint	A	Y	100			%	V0025	None	
	Structure	Deck	Concrete(poured)										None	
	Piping one	Drain	Not Insulated										None	
	Piping two	Domestic Water (Hot & Cold)	Not Insulated										None	
	Piping one	Drain	Fibreglass										None	
	Duct one	Return Air	Not Insulated										None	
	Duct two	Supply Air	Fibreglass										None	
	Mechanical equipment		None Found										None	
	Other		None Found										None	

Note: Major renovations completed 2018. New Vinyl Sheet Flooring and Drywall Installed.

Building #: 1 Building Name: FINCH HOSPITAL - MAIN BUILDING Surveyor: Brennan Ficko Survey Date: 2006-03-27

Reassessment Date: 2024-11-26 Reassessment Comments: Reassessment Surveyor: Mohid Aslam

Location #: 570 Location Name: UNIT MANAGER Floor: 5 Room Prefix: Room Number: 5H43 Room Suffix: Square Feet: 120

Observ.#	System	Component	Material	Item	Covering	Access	Visible	Condition, Quantity & Action			Units	Sample	Hazard	Friability
								Good	Fair	Poor				
	Floor	N/A	Vinyl sheet (flooring)	Surface	Not Applicable	A	Y	120			SF	V0019	None	
	Ceiling	N/A	Lay-in tiles	Surface	Not Applicable	C	Y	120			SF	V0025	None	
	Walls	N/A	Drywall	Surface	Paint	A	Y	100			%	V0025	None	
	Structure	Deck	Concrete(poured)										None	
	Piping	All	Fibreglass										None	
	Duct two	Return Air	Not Insulated										None	
	Duct one	Supply Air	Fibreglass										None	
	Mechanical equipment		None Found										None	
	Other		None Found										None	

Note: Major renovations completed 2018. New Vinyl Sheet Flooring, Ceiling Tiles and Drywall Installed.

Building #: 1 Building Name: FINCH HOSPITAL - MAIN BUILDING Surveyor: Brennan Ficko Survey Date: 2006-03-27

Reassessment Date: 2024-11-26 Reassessment Comments: Reassessment Surveyor: Mohid Aslam

Location #: 571 Location Name: COMMUNICATION/RECEPTION CENTRE Floor: 5 Room Prefix: Room Number: 5H41 Room Suffix: Square Feet: 400

Observ.#	System	Component	Material	Item	Covering	Access	Visible	Condition, Quantity & Action			Units	Sample	Hazard	Friability
								Good	Fair	Poor				
	Floor	N/A	Vinyl sheet (flooring)	Not Applicable	Not Applicable	A	Y	400			SF	V0019	None	
	Ceiling	N/A	Lay-in tiles	Surface	Not Applicable	C	Y	400			SF	V0007	None	
	Walls	N/A	Drywall	Surface	Paint	A	Y	100			%	V0025	None	
	Structure	Deck	Concrete(poured)	Not Applicable	Not Applicable	NI	NI				%	V0000	None	
	Piping	All	Fibreglass	Straight	Canvas	C	N				%	V0000	None	
	Piping	All	Unidentified Material	Fitting	Foil Face	C	N				%	V0000	None	
	Duct	Supply Air	Fibreglass	Surface	Foil Face	C	N				%	V0000	None	
	Mechanical equipment	All	Not Insulated	Not Applicable	Not Applicable	NI	NI				%	V0000	None	
	Other	Not Found	Not Applicable	Not Applicable	Not Applicable	NI	NI				%	V0000	None	

Note: Major renovations completed 2018. New Vinyl Sheet Flooring, Ceiling Tiles and Drywall Installed. Former A.C.C.

Building #: 1 Building Name: FINCH HOSPITAL - MAIN BUILDING Surveyor: Brennan Ficko Survey Date: 2006-03-27

Reassessment Date: 2024-11-26 Reassessment Comments: Reassessment Surveyor: Mohid Aslam

Location #: 572 Location Name: UNIT MANAGER'S OFFICE Floor: 5 Room Prefix: Room Number: 5G51 Room Suffix: Square Feet: 400

Observ.#	System	Component	Material	Item	Covering	Access	Visible	Condition, Quantity & Action			Units	Sample	Hazard	Friability
								Good	Fair	Poor				
	Floor	N/A	Vinyl sheet (flooring)	Not Applicable	Not Applicable	A	Y	400			SF	V0019	None	
	Ceiling	N/A	Lay-in tiles	Surface	Not Applicable	C	Y	400			SF	V0007	None	
	Walls	N/A	Drywall	Surface	Paint	A	Y	100			%	V0025	None	
	Structure	Deck	Concrete(poured)	Not Applicable	Not Applicable	NI	NI				%	V0000	None	
	Piping	All	Fibreglass	Straight	Canvas	C	N				%	V0000	None	
	Piping	All	Unidentified Material	Fitting	Foil Face	C	N				%	V0000	None	
	Duct	Supply Air	Fibreglass	Surface	Foil Face	C	N				%	V0000	None	
	Mechanical equipment	All	Not Insulated	Not Applicable	Not Applicable	NI	NI				%	V0000	None	
	Other	Not Found	Not Applicable	Not Applicable	Not Applicable	NI	NI				%	V0000	None	

Note: Major renovations completed 2018. New Vinyl Sheet Flooring, Ceiling Tiles and Drywall Installed.

Building #: 1 Building Name: FINCH HOSPITAL - MAIN BUILDING Surveyor: Brennan Ficko Survey Date: 2006-03-27

Reassessment Date: 2024-11-26 Reassessment Comments: Reassessment Surveyor: Mohid Aslam

Location #: 573 Location Name: CORRIDOR Floor: 5 Room Prefix: Room Number: 5J51 Room Suffix: Square Feet: 1200

Observ.#	System	Component	Material	Item	Covering	Access	Visible	Condition, Quantity & Action			Units	Sample	Hazard	Friability
								Good	Fair	Poor				
	Floor	N/A	Vinyl sheet (flooring)	Not Applicable	Not Applicable	A	Y	1200			SF	V0019	None	
	Ceiling	N/A	Lay-in tiles	Surface	Not Applicable	C	Y	1200			SF	V0007	None	
	Walls	N/A	Drywall	Surface	Paint	A	Y	100			%	V0025	None	
	Structure	Deck	Concrete(poured)	Not Applicable	Not Applicable	NI	NI				%	V0000	None	
	Piping	All	Fibreglass	Straight	Canvas	C	N				%	V0000	None	
	Piping	All	Unidentified Material	Fitting	Foil Face	C	N				%	V0000	None	
	Duct	Supply Air	Fibreglass	Surface	Foil Face	C	N				%	V0000	None	
	Mechanical equipment	All	Not Insulated	Not Applicable	Not Applicable	NI	NI				%	V0000	None	
	Other	Not Found	Not Applicable	Not Applicable	Not Applicable	NI	NI				%	V0000	None	

Note: Major renovations completed 2018. New Vinyl Sheet Flooring, Ceiling Tiles and Drywall Installed.

Building #: 1 Building Name: FINCH HOSPITAL - MAIN BUILDING Surveyor: Brennan Ficko Survey Date: 2006-03-27

Reassessment Date: 2024-11-26 Reassessment Comments: Reassessment Surveyor: Mohid Aslam

Location #: 574 Location Name: CORRIDOR Floor: 5 Room Prefix: Room Number: 5K51 Room Suffix: Square Feet: 300

Observ.#	System	Component	Material	Item	Covering	Access	Visible	Condition, Quantity & Action			Units	Sample	Hazard	Friability
								Good	Fair	Poor				
	Floor	N/A	Vinyl sheet (flooring)	Not Applicable	Not Applicable	A	Y	300			SF	V0019	None	
	Ceiling	N/A	Lay-in tiles	Surface	Not Applicable	C	Y	300			SF	V0007	None	
	Walls	N/A	Drywall	Surface	Paint	A	Y	100			%	V0025	None	
	Structure	Deck	Concrete(poured)	Not Applicable	Not Applicable	NI	NI				%	V0000	None	
	Piping	All	Fibreglass	Straight	Canvas	C	N				%	V0000	None	
	Piping	All	Unidentified Material	Fitting	Foil Face	C	N				%	V0000	None	
	Duct	Supply Air	Fibreglass	Surface	Foil Face	C	N				%	V0000	None	
	Mechanical equipment	All	Not Insulated	Not Applicable	Not Applicable	NI	NI				%	V0000	None	
	Other	Not Found	Not Applicable	Not Applicable	Not Applicable	NI	NI				%	V0000	None	

Note: Major renovations completed 2018. New Vinyl Sheet Flooring, Ceiling Tiles and Drywall Installed.

Building #: 1 Building Name: FINCH HOSPITAL - MAIN BUILDING Surveyor: Brennan Ficko Survey Date: 2006-03-27

Reassessment Date: 2024-11-26 Reassessment Comments: Reassessment Surveyor: Mohid Aslam

Location #: 575 Location Name: EAST STAIRS Floor: 5 Room Prefix: Room Number: 5K53 Room Suffix: Square Feet: 250

Observ.#	System	Component	Material	Item	Covering	Access	Visible	Condition, Quantity & Action			Units	Sample	Hazard	Friability
								Good	Fair	Poor				
	Floor		Mastic	Base	vinyl sheet flooring	D	N	250	(7)		SF	V9500	Presumed Asbestos	Non-Friable
	Floor	N/A	Vinyl sheet (flooring)	Surface	Not Applicable	A	Y	250			SF	V0019	None	
	Ceiling	Not Found	Not Applicable	Not Applicable	Not Applicable	NI	NI				%	V0000	None	
	Walls	N/A	Plaster	Not Applicable	Not Applicable	A	Y	100			%	V0025	None	
	Walls	N/A	Masonry	Not Applicable	Not Applicable	NI	NI				%	V0000	None	
	Structure	Deck	Steel	Not Applicable	Not Applicable	NI	NI				%	V0000	None	
	Piping	Not Found	Not Applicable	Not Applicable	Not Applicable	NI	NI				%	V0000	None	
	Mechanical equipment	Not Found	Not Applicable	Not Applicable	Not Applicable	NI	NI				%	V0000	None	
	Other	Not Found	Not Applicable	Not Applicable	Not Applicable	NI	NI				%	V0000	None	
Note: Old VSF may be present below new VSF.														
<b>Building #:</b> 1 <b>Building Name:</b> FINCH HOSPITAL - MAIN BUILDING <b>Surveyor:</b> Brennan Ficko <b>Survey Date:</b> 2006-03-27 <b>Reassessment Date:</b> 2024-11-26 <b>Reassessment Comments:</b> <b>Reassessment Surveyor:</b> Mohid Aslam <b>Location #:</b> 576 <b>Location Name:</b> PATIENT ROOM 509 <b>Floor:</b> 5 <b>Room Prefix:</b> <b>Room Number:</b> 5L51 <b>Room Suffix:</b> <b>Square Feet:</b> 300														
Observ.#	System	Component	Material	Item	Covering	Access	Visible	Condition, Quantity & Action			Units	Sample	Hazard	Friability
								Good	Fair	Poor				
	Floor	N/A	Vinyl sheet (flooring)	Surface	Not Applicable	A	Y	300			SF	V0019	None	
	Ceiling	N/A	Lay-in tiles	Surface	Not Applicable	C	Y	300			SF	V0025	None	
	Walls	N/A	Drywall	Surface	Paint	A	Y	100			%	V0025	None	
	Structure	Deck	Concrete(poured)										None	
	Piping	All	Fibreglass										None	
	Duct two	Return Air	Not Insulated										None	
	Duct one	Supply Air	Fibreglass										None	
	Mechanical equipment		None Found										None	
	Other		None Found										None	
Note: Major renovations completed 2018. New Vinyl Sheet Flooring, Ceiling Tiles and Drywall Installed. Former Bedroom 535														
<b>Building #:</b> 1 <b>Building Name:</b> FINCH HOSPITAL - MAIN BUILDING <b>Surveyor:</b> Brennan Ficko <b>Survey Date:</b> 2006-03-27 <b>Reassessment Date:</b> 2024-11-26 <b>Reassessment Comments:</b> <b>Reassessment Surveyor:</b> Mohid Aslam <b>Location #:</b> 577 <b>Location Name:</b> PATIENT ROOM 510 <b>Floor:</b> 5 <b>Room Prefix:</b> <b>Room Number:</b> 5L63 <b>Room Suffix:</b> <b>Square Feet:</b> 200														
Observ.#	System	Component	Material	Item	Covering	Access	Visible	Condition, Quantity & Action			Units	Sample	Hazard	Friability
								Good	Fair	Poor				
	Floor	N/A	Vinyl sheet (flooring)	Surface	Not Applicable	A	Y	200			SF	V0019	None	
	Ceiling	N/A	Lay-in tiles	Surface	Not Applicable	C	Y	200			SF	V0025	None	
	Walls	N/A	Drywall	Surface	Paint	A	Y	100			%	V0025	None	
	Structure	Deck	Concrete(poured)										None	
	Piping	All	Fibreglass										None	
	Duct two	Return Air	Not Insulated										None	
	Duct one	Supply Air	Fibreglass										None	
	Mechanical equipment		None Found										None	
	Other		None Found										None	
Note: Major renovations completed 2018. New Vinyl Sheet Flooring, Ceiling Tiles and Drywall Installed. Former Bedroom 534.														
<b>Building #:</b> 1 <b>Building Name:</b> FINCH HOSPITAL - MAIN BUILDING <b>Surveyor:</b> Brennan Ficko <b>Survey Date:</b> 2006-03-27 <b>Reassessment Date:</b> 2024-11-26 <b>Reassessment Comments:</b> <b>Reassessment Surveyor:</b> Mohid Aslam <b>Location #:</b> 578 <b>Location Name:</b> PATIENT ROOM 511 <b>Floor:</b> 5 <b>Room Prefix:</b> <b>Room Number:</b> 5L61 <b>Room Suffix:</b> <b>Square Feet:</b> 200														
Observ.#	System	Component	Material	Item	Covering	Access	Visible	Condition, Quantity & Action			Units	Sample	Hazard	Friability
								Good	Fair	Poor				

	Floor	N/A	Vinyl sheet (flooring)	Not Applicable	Not Applicable	A	Y	200						SF	V0019	None	
	Ceiling	N/A	Lay-in tiles	Surface	Not Applicable	C	Y	200						SF	V0007	None	
	Walls	N/A	Drywall	Surface	Paint	A	Y	100						%	V0025	None	
	Structure	Deck	Concrete(poured)	Not Applicable	Not Applicable	NI	NI							%	V0000	None	
	Piping	All	Fibreglass	Straight	Canvas	C	N							%	V0000	None	
	Piping	All	Unidentified Material	Fitting	Foil Face	C	N							%	V0000	None	
	Duct	Supply Air	Fibreglass	Surface	Foil Face	C	N							%	V0000	None	
	Mechanical equipment	All	Not Insulated	Not Applicable	Not Applicable	NI	NI							%	V0000	None	
	Other	Not Found	Not Applicable	Not Applicable	Not Applicable	NI	NI							%	V0000	None	
<b>Note: Major renovations completed 2018. New Vinyl Sheet Flooring, Ceiling Tiles and Drywall Installed. Former Bedroom 533.</b>																	
<b>Building #: 1 Building Name: FINCH HOSPITAL - MAIN BUILDING Surveyor: Brennan Ficko Survey Date: 2006-03-27</b>																	
<b>Reassessment Date: 2024-11-26 Reassessment Comments: Reassessment Surveyor: Mohid Aslam</b>																	
<b>Location #: 579 Location Name: PATIENT ROOM 512 Floor: 5 Room Prefix: Room Number: 5K63 Room Suffix: Square Feet: 200</b>																	
Observ.#	System	Component	Material	Item	Covering	Access	Visible	Condition, Quantity & Action			Units	Sample	Hazard	Friability			
								Good	Fair	Poor							
	Floor	N/A	Vinyl sheet (flooring)	Not Applicable	Not Applicable	A	Y	200					SF	V0019	None		
	Ceiling	N/A	Lay-in tiles	Surface	Not Applicable	C	Y	200					SF	V0007	None		
	Walls	N/A	Drywall	Surface	Paint	A	Y	100					%	V0025	None		
	Structure	Deck	Concrete(poured)	Not Applicable	Not Applicable	NI	NI						%	V0000	None		
	Piping	All	Unidentified Material	Fitting	Foil Face	C	N						%	V0000	None		
	Piping	All	Fibreglass	Straight	Canvas	C	N						%	V0000	None		
	Duct	Supply Air	Fibreglass	Surface	Foil Face	C	N						%	V0000	None		
	Mechanical equipment	All	Not Insulated	Not Applicable	Not Applicable	NI	NI						%	V0000	None		
	Other	Not Found	Not Applicable	Not Applicable	Not Applicable	NI	NI						%	V0000	None		
<b>Note: Major renovations completed 2018. New Vinyl Sheet Flooring, Ceiling Tiles and Drywall Installed. Former Bedroom 532.</b>																	
<b>Building #: 1 Building Name: FINCH HOSPITAL - MAIN BUILDING Surveyor: Brennan Ficko Survey Date: 2006-03-27</b>																	
<b>Reassessment Date: 2024-11-26 Reassessment Comments: Reassessment Surveyor: Mohid Aslam</b>																	
<b>Location #: 580 Location Name: PATIENT ROOM 513 Floor: 5 Room Prefix: Room Number: 5K61 Room Suffix: Square Feet: 200</b>																	
Observ.#	System	Component	Material	Item	Covering	Access	Visible	Condition, Quantity & Action			Units	Sample	Hazard	Friability			
								Good	Fair	Poor							
	Floor	N/A	Vinyl sheet (flooring)	Surface	Not Applicable	A	Y	200					SF	V0019	None		
	Ceiling	N/A	Lay-in tiles	Surface	Not Applicable	C	Y	200					SF	V0025	None		
	Walls	N/A	Drywall	Surface	Paint	A	Y	100					%	V0025	None		
	Structure	Deck	Concrete(poured)													None	
	Piping	All	Fibreglass													None	
	Duct two	Return Air	Not Insulated													None	
	Duct one	Supply Air	Fibreglass													None	
	Mechanical equipment		None Found													None	
	Other		None Found													None	
<b>Note: Major renovations completed 2018. New Vinyl Sheet Flooring, Ceiling Tiles and Drywall Installed. Former Bedroom 531.</b>																	
<b>Building #: 1 Building Name: FINCH HOSPITAL - MAIN BUILDING Surveyor: Brennan Ficko Survey Date: 2006-03-27</b>																	
<b>Reassessment Date: 2024-11-26 Reassessment Comments: Reassessment Surveyor: Mohid Aslam</b>																	
<b>Location #: 581 Location Name: PATIENT ROOM 514 Floor: 5 Room Prefix: Room Number: 5J63 Room Suffix: Square Feet: 200</b>																	
Observ.#	System	Component	Material	Item	Covering	Access	Visible	Condition, Quantity & Action			Units	Sample	Hazard	Friability			
								Good	Fair	Poor							
	Floor	N/A	Vinyl sheet (flooring)	Surface	Not Applicable	A	Y	200					SF	V0019	None		
	Ceiling	N/A	Lay-in tiles	Surface	Not Applicable	C	Y	200					SF	V0025	None		

	Walls	N/A	Drywall	Surface	Paint	A	Y	100						%	V0025	None	
	Structure	Deck	Concrete(poured)													None	
	Piping	All	Fibreglass													None	
	Duct two	Return Air	Not Insulated													None	
	Duct one	Supply Air	Fibreglass													None	
	Mechanical equipment		None Found													None	
	Other		None Found													None	

Note: Major renovations completed 2018. New Vinyl Sheet Flooring, Ceiling Tiles and Drywall Installed. Former Bedroom 530.

**Building #: 1 Building Name: FINCH HOSPITAL - MAIN BUILDING Surveyor: Brennan Ficko Survey Date: 2006-03-27**

**Reassessment Date: 2024-11-26 Reassessment Comments: Reassessment Surveyor: Mohid Aslam**

**Location #: 582 Location Name: PATIENT ROOM 515 Floor: 5 Room Prefix: Room Number: 5J61 Room Suffix: Square Feet: 200**

Observ.#	System	Component	Material	Item	Covering	Access	Visible	Condition, Quantity & Action			Units	Sample	Hazard	Friability		
								Good	Fair	Poor						
	Floor	N/A	Vinyl sheet (flooring)	Surface	Not Applicable	A	Y	200				SF	V0019	None		
	Ceiling	N/A	Lay-in tiles	Surface	Not Applicable	C	Y	200				SF	V0025	None		
	Walls	N/A	Drywall	Surface	Paint	A	Y	100				%	V0025	None		
	Structure	Deck	Concrete(poured)												None	
	Piping	All	Fibreglass												None	
	Duct two	Return Air	Not Insulated												None	
	Duct one	Supply Air	Fibreglass												None	
	Mechanical equipment		None Found												None	
	Other		None Found												None	

Note: Major renovations completed 2018. New Vinyl Sheet Flooring, Ceiling Tiles and Drywall Installed. Former Bedroom 529.

**Building #: 1 Building Name: FINCH HOSPITAL - MAIN BUILDING Surveyor: Brennan Ficko Survey Date: 2006-03-27**

**Reassessment Date: 2024-11-26 Reassessment Comments: Reassessment Surveyor: Mohid Aslam**

**Location #: 583 Location Name: BEDROOM 528 Floor: 5 Room Prefix: Room Number: 5H61 Room Suffix: Square Feet: 400**

Observ.#	System	Component	Material	Item	Covering	Access	Visible	Condition, Quantity & Action			Units	Sample	Hazard	Friability		
								Good	Fair	Poor						
	Floor	N/A	Vinyl sheet (flooring)	Surface	Not Applicable	A	Y	400				SF	V0019	None		
	Ceiling	N/A	Lay-in tiles	Surface	Not Applicable	C	Y	400				SF	V0025	None		
	Walls	N/A	Drywall	Surface	Paint	A	Y	100				%	V0025	None		
	Structure	Deck	Concrete(poured)												None	
	Piping	All	Fibreglass												None	
	Duct two	Return Air	Not Insulated												None	
	Duct one	Supply Air	Fibreglass												None	
	Mechanical equipment		None Found												None	
	Other		None Found												None	

Note: Major renovations completed 2018. New Vinyl Sheet Flooring, Ceiling Tiles and Drywall Installed. Former Bedroom 528.

**Building #: 1 Building Name: FINCH HOSPITAL - MAIN BUILDING Surveyor: Brennan Ficko Survey Date: 2006-03-27**

**Reassessment Date: 2024-11-26 Reassessment Comments: Reassessment Surveyor: Mohid Aslam**

**Location #: 584 Location Name: PUBLIC ELEVATOR LOBBY Floor: 6 Room Prefix: Room Number: 5G41 Room Suffix: Square Feet: 300**

Observ.#	System	Component	Material	Item	Covering	Access	Visible	Condition, Quantity & Action			Units	Sample	Hazard	Friability	
								Good	Fair	Poor					
	Floor	N/A	Vinyl sheet (flooring)	Surface	Not Applicable	A	Y	300				SF	V0019	None	
	Ceiling	N/A	Lay-in tiles	Surface	Not Applicable	C	Y	300				SF	V0011	None	
	Walls	N/A	Drywall	Surface	Paint	A	Y	100				%	V0025	None	
	Structure	Deck	Concrete(poured)	Not Applicable	Not Applicable	NI	N					%	V0000	None	







Note: Major renovations completed 2018. New Vinyl Sheet Flooring, Ceiling Tiles and Drywall Installed. Former Bedroom.

**Building #:** 1 **Building Name:** FINCH HOSPITAL - MAIN BUILDING **Surveyor:** Brennan Ficko **Survey Date:** 2006-03-27  
**Reassessment Date:** 2024-11-26 **Reassessment Comments:** **Reassessment Surveyor:** Mohid Aslam  
**Location #:** 594 **Location Name:** PATIENT ROOM 625 **Floor:** 6 **Room Prefix:** **Room Number:** 6B51 **Room Suffix:** **Square Feet:** 200

Observ.#	System	Component	Material	Item	Covering	Access	Visible	Condition, Quantity & Action			Units	Sample	Hazard	Friability
								Good	Fair	Poor				
	Floor	N/A	Vinyl sheet (flooring)	Surface	Not Applicable	A	Y	200			SF	V0019	None	
	Ceiling	N/A	Lay-in tiles	Surface	Not Applicable	C	Y	200			SF	V0025	None	
	Walls	N/A	Drywall	Surface	Paint	A	Y	100			%	V0025	None	
	Structure	Deck	Concrete(poured)										None	
	Piping	All	Fibreglass										None	
	Duct two	Return Air	Not Insulated										None	
	Duct one	Supply Air	Fibreglass										None	
	Mechanical equipment		None Found										None	
	Other		None Found										None	

Note: Major renovations completed 2018. New Vinyl Sheet Flooring, Ceiling Tiles and Drywall Installed. Former Bedroom.

**Building #:** 1 **Building Name:** FINCH HOSPITAL - MAIN BUILDING **Surveyor:** Brennan Ficko **Survey Date:** 2006-03-27  
**Reassessment Date:** 2024-11-26 **Reassessment Comments:** **Reassessment Surveyor:** Mohid Aslam  
**Location #:** 595 **Location Name:** CORRIDOR **Floor:** 6 **Room Prefix:** **Room Number:** 6D53 **Room Suffix:** **Square Feet:** 1200

Observ.#	System	Component	Material	Item	Covering	Access	Visible	Condition, Quantity & Action			Units	Sample	Hazard	Friability
								Good	Fair	Poor				
	Floor	N/A	Vinyl sheet (flooring)	Surface	Not Applicable	A	Y	1200			SF	V0019	None	
	Ceiling	N/A	Lay-in tiles	Surface	Not Applicable	C	Y	1200			SF	V0011	None	
	Walls	N/A	Drywall	Surface	Paint	A	Y	100			%	V0025	None	
	Structure	Deck	Concrete(poured)	Not Applicable	Not Applicable	NI	N				%	V0000	None	
	Piping	All	Fibreglass	Straight	Canvas	C	N				%	V0000	None	
	Piping	All	Fibreglass	Fitting	Foil Face	C	N				%	V0000	None	
	Duct	Supply Air	Fibreglass	Surface	Foil Face	C	N				%	V0000	None	
	Mechanical equipment	All	Not Insulated	Not Applicable	Not Applicable	NI	NI				%	V0000	None	
	Other	Not Found	Not Applicable	Not Applicable	Not Applicable	NI	NI				%	V0000	None	

Note: Major renovations completed 2018. New Vinyl Sheet Flooring, Ceiling Tiles and Drywall Installed.

**Building #:** 1 **Building Name:** FINCH HOSPITAL - MAIN BUILDING **Surveyor:** Brennan Ficko **Survey Date:** 2006-03-27  
**Reassessment Date:** 2024-11-26 **Reassessment Comments:** **Reassessment Surveyor:** Mohid Aslam  
**Location #:** 596 **Location Name:** EAST CORRIDOR **Floor:** 6 **Room Prefix:** **Room Number:** 6C51 **Room Suffix:** **Square Feet:** 300

Observ.#	System	Component	Material	Item	Covering	Access	Visible	Condition, Quantity & Action			Units	Sample	Hazard	Friability
								Good	Fair	Poor				
	Floor	N/A	Vinyl sheet (flooring)	Surface	Not Applicable	A	Y	300			SF	V0019	None	
	Ceiling	N/A	Lay-in tiles	Surface	Not Applicable	C	Y	300			SF	V0011	None	
	Walls	N/A	Drywall	Surface	Paint	A	Y	100			%	V0025	None	
	Structure	Deck	Concrete(poured)	Not Applicable	Not Applicable	NI	N				%	V0000	None	
	Piping	All	Fibreglass	Straight	Canvas	C	N				%	V0000	None	
	Piping	All	Fibreglass	Fitting	Foil Face	C	N				%	V0000	None	
	Duct	Supply Air	Fibreglass	Surface	Foil Face	C	N				%	V0000	None	
	Mechanical equipment	All	Not Insulated	Not Applicable	Not Applicable	NI	NI				%	V0000	None	
	Other	Not Found	Not Applicable	Not Applicable	Not Applicable	NI	NI				%	V0000	None	

Note: Major renovations completed 2018. New Vinyl Sheet Flooring, Ceiling Tiles and Drywall Installed. □

**Building #: 1 Building Name: FINCH HOSPITAL - MAIN BUILDING Surveyor: Brennan Ficko Survey Date: 2006-03-27**

**Reassessment Date: 2024-11-26 Reassessment Comments: Reassessment Surveyor: Mohid Aslam**

**Location #: 597 Location Name: WEST STAIRS Floor: 6 Room Prefix: Room Number: N/A Room Suffix: Square Feet: 250**

Observ.#	System	Component	Material	Item	Covering	Access	Visible	Condition, Quantity & Action			Units	Sample	Hazard	Friability
								Good	Fair	Poor				
	Floor	N/A	Vinyl tiles	Surface	Not Applicable	A	Y	250			SF	V0042	None	
	Floor		Mastic	Base	Vinyl tiles	D	N	250	(7)		SF	V9500	Presumed Asbestos	Non-Friable
	Ceiling	Not Found	Not Applicable	Not Applicable	Not Applicable	NI	NI				%	V0000	None	
	Walls	N/A	Masonry	Not Applicable	Not Applicable	NI	NI				%	V0000	None	
	Structure	Deck	Steel	Not Applicable	Not Applicable	NI	NI				%	V0000	None	
	Piping	Not Found	Not Applicable	Not Applicable	Not Applicable	NI	NI				%	V0000	None	
	Mechanical equipment	Not Found	Not Applicable	Not Applicable	Not Applicable	NI	NI				%	V0000	None	
	Other	Not Found	Not Applicable	Not Applicable	Not Applicable	NI	NI				%	V0000	None	

Note:

**Building #: 1 Building Name: FINCH HOSPITAL - MAIN BUILDING Surveyor: Brennan Ficko Survey Date: 2006-03-27**

**Reassessment Date: 2024-11-26 Reassessment Comments: Reassessment Surveyor: Mohid Aslam**

**Location #: 598 Location Name: QUIET CONSULT ROOM Floor: 6 Room Prefix: Room Number: 6B43 Room Suffix: Square Feet: 200**

Observ.#	System	Component	Material	Item	Covering	Access	Visible	Condition, Quantity & Action			Units	Sample	Hazard	Friability
								Good	Fair	Poor				
	Floor	N/A	Vinyl sheet (flooring)	Surface	Not Applicable	A	Y	200			SF	V0019	None	
	Ceiling	N/A	Lay-in tiles	Surface	Not Applicable	C	Y	200			SF	V0025	None	
	Walls	N/A	Drywall	Surface	Paint	A	Y	100			%	V0025	None	
	Structure	Deck	Concrete(poured)										None	
	Piping	All	Fibreglass										None	
	Duct two	Return Air	Not Insulated										None	
	Duct one	Supply Air	Fibreglass										None	
	Mechanical equipment		None Found										None	
	Other		None Found										None	

Note: Major renovations completed 2018. New Vinyl Sheet Flooring, Ceiling Tiles and Drywall Installed. Former Office.

**Building #: 1 Building Name: FINCH HOSPITAL - MAIN BUILDING Surveyor: Brennan Ficko Survey Date: 2006-03-27**

**Reassessment Date: 2024-11-26 Reassessment Comments: Reassessment Surveyor: Mohid Aslam**

**Location #: 599 Location Name: SHOWER ROOM Floor: 6 Room Prefix: Room Number: 6B43 Room Suffix: Square Feet: 75**

Observ.#	System	Component	Material	Item	Covering	Access	Visible	Condition, Quantity & Action			Units	Sample	Hazard	Friability
								Good	Fair	Poor				
	Floor	N/A	Vinyl sheet (flooring)	Surface	Not Applicable	A	Y	75			SF	V0019	None	
	Ceiling	N/A	Drywall	Surface	Paint	C	Y	75			SF	V0025	None	
	Walls	N/A	Drywall	Surface	Paint	A	Y	100			%	V0025	None	
	Structure	Deck	Concrete(poured)										None	
	Piping	All	Fibreglass										None	
	Duct two	Return Air	Not Insulated										None	
	Duct one	Supply Air	Fibreglass										None	
	Mechanical equipment		None Found										None	
	Other		None Found										None	

Note: Major renovations completed 2018. New Vinyl Sheet Flooring and Drywall Installed. Former Office.

**Building #: 1 Building Name: FINCH HOSPITAL - MAIN BUILDING Surveyor: Brennan Ficko Survey Date: 2006-03-27**

**Reassessment Date: 2024-11-26 Reassessment Comments: Reassessment Surveyor: Mohid Aslam**

**Location #: 600 Location Name: PATIENT ROOM 626 Floor: 6 Room Prefix: Room Number: 6B41 Room Suffix: Square Feet: 200**

Observ.#	System	Component	Material	Item	Covering	Access	Visible	Condition, Quantity & Action			Units	Sample	Hazard	Friability	
								Good	Fair	Poor					
	Floor	N/A	Vinyl sheet (flooring)	Surface	Not Applicable	A	Y	200				SF	V0019	None	
	Ceiling	N/A	Lay-in tiles	Surface	Not Applicable	C	Y	200				SF	V0025	None	
	Walls	N/A	Drywall	Surface	Paint	A	Y	100				%	V0025	None	
	Structure	Deck	Concrete(poured)											None	
	Piping	All	Fibreglass											None	
	Duct two	Return Air	Not Insulated											None	
	Duct one	Supply Air	Fibreglass											None	
	Mechanical equipment		None Found											None	
	Other		None Found											None	
<b>Note: Major renovations completed 2018. New Vinyl Sheet Flooring, Ceiling Tiles and Drywall Installed. Former Bedroom 601.</b>															
<b>Building #: 1 Building Name: FINCH HOSPITAL - MAIN BUILDING Surveyor: Brennan Ficko Survey Date: 2006-03-27</b>															
<b>Reassessment Date: 2024-11-26 Reassessment Comments: Reassessment Surveyor: Mohid Aslam</b>															
<b>Location #: 601 Location Name: PATIENT ROOM 627 Floor: 6 Room Prefix: Room Number: 6B31 Room Suffix: Square Feet: 200</b>															
Observ.#	System	Component	Material	Item	Covering	Access	Visible	Condition, Quantity & Action			Units	Sample	Hazard	Friability	
								Good	Fair	Poor					
	Floor	N/A	Vinyl sheet (flooring)	Surface	Not Applicable	A	Y	200				SF	V0019	None	
	Ceiling	N/A	Lay-in tiles	Surface	Not Applicable	C	Y	200				SF	V0025	None	
	Walls	N/A	Drywall	Surface	Paint	A	Y	100				%	V0025	None	
	Structure	Deck	Concrete(poured)											None	
	Piping	All	Fibreglass											None	
	Duct two	Return Air	Not Insulated											None	
	Duct one	Supply Air	Fibreglass											None	
	Mechanical equipment		None Found											None	
	Other		None Found											None	
<b>Note: Major renovations completed 2018. New Vinyl Sheet Flooring, Ceiling Tiles and Drywall Installed. Former Bedroom 602.</b>															
<b>Building #: 1 Building Name: FINCH HOSPITAL - MAIN BUILDING Surveyor: Brennan Ficko Survey Date: 2006-03-27</b>															
<b>Reassessment Date: 2024-11-26 Reassessment Comments: Reassessment Surveyor: Mohid Aslam</b>															
<b>Location #: 602 Location Name: PATIENT ROOM 628 Floor: 6 Room Prefix: Room Number: 6B32 Room Suffix: Square Feet: 200</b>															
Observ.#	System	Component	Material	Item	Covering	Access	Visible	Condition, Quantity & Action			Units	Sample	Hazard	Friability	
								Good	Fair	Poor					
	Floor	N/A	Vinyl sheet (flooring)	Surface	Not Applicable	A	Y	200				SF	V0019	None	
	Ceiling	N/A	Lay-in tiles	Surface	Not Applicable	C	Y	200				SF	V0025	None	
	Walls	N/A	Drywall	Surface	Paint	A	Y	100				%	V0025	None	
	Structure	Deck	Concrete(poured)											None	
	Piping	All	Fibreglass											None	
	Duct two	Return Air	Not Insulated											None	
	Duct one	Supply Air	Fibreglass											None	
	Mechanical equipment		None Found											None	
	Other		None Found											None	
<b>Note: Major renovations completed 2018. New Vinyl Sheet Flooring, Ceiling Tiles and Drywall Installed. Former Bedroom 603.</b>															
<b>Building #: 1 Building Name: FINCH HOSPITAL - MAIN BUILDING Surveyor: Brennan Ficko Survey Date: 2006-03-27</b>															
<b>Reassessment Date: 2024-11-26 Reassessment Comments: Reassessment Surveyor: Mohid Aslam</b>															
<b>Location #: 603 Location Name: PATIENT ROOM 629 Floor: 6 Room Prefix: Room Number: 6C31 Room Suffix: Square Feet: 200</b>															
Observ.#	System	Component	Material	Item	Covering	Access	Visible	Condition, Quantity & Action			Units	Sample	Hazard	Friability	
								Good	Fair	Poor					

	Floor	N/A	Vinyl sheet (flooring)	Surface	Not Applicable	A	Y	200						SF	V0019	None	
	Ceiling	N/A	Lay-in tiles	Surface	Paint	C	Y	200						SF	V0025	None	
	Walls	N/A	Drywall	Surface	Paint	A	Y	100						%	V0025	None	
	Structure	Deck	Concrete(poured)													None	
	Piping	All	Fibreglass													None	
	Duct two	Return Air	Not Insulated													None	
	Duct one	Supply Air	Fibreglass													None	
	Mechanical equipment		None Found													None	
	Other		None Found													None	

Note: Major renovations completed 2018. New Vinyl Sheet Flooring, Ceiling Tiles and Drywall Installed. Former Bedroom 604.

Building #: 1 Building Name: FINCH HOSPITAL - MAIN BUILDING Surveyor: Brennan Ficko Survey Date: 2006-03-27  
 Reassessment Date: 2024-11-26 Reassessment Comments: Reassessment Surveyor: Mohid Aslam

Location #: 604 Location Name: PATIENT ROOM 630 Floor: 6 Room Prefix: Room Number: 6C32 Room Suffix: Square Feet: 200

Observ.#	System	Component	Material	Item	Covering	Access	Visible	Condition, Quantity & Action			Units	Sample	Hazard	Friability		
								Good	Fair	Poor						
	Floor	N/A	Vinyl sheet (flooring)	Surface	Not Applicable	A	Y	200				SF	V0019	None		
	Ceiling	N/A	Lay-in tiles	Surface	Not Applicable	C	Y	200				SF	V0025	None		
	Walls	N/A	Drywall	Surface	Paint	A	Y	100				%	V0025	None		
	Structure	Deck	Concrete(poured)												None	
	Piping	All	Fibreglass												None	
	Duct two	Return Air	Not Insulated												None	
	Duct one	Supply Air	Fibreglass												None	
	Mechanical equipment		None Found												None	
	Other		None Found												None	

Note: Major renovations completed 2018. New Vinyl Sheet Flooring, Ceiling Tiles and Drywall Installed. Former Bedroom 605.

Building #: 1 Building Name: FINCH HOSPITAL - MAIN BUILDING Surveyor: Brennan Ficko Survey Date: 2006-03-27  
 Reassessment Date: 2024-11-26 Reassessment Comments: Reassessment Surveyor: Mohid Aslam

Location #: 605 Location Name: PATIENT ROOM 631 Floor: 6 Room Prefix: Room Number: 6D31 Room Suffix: Square Feet: 200

Observ.#	System	Component	Material	Item	Covering	Access	Visible	Condition, Quantity & Action			Units	Sample	Hazard	Friability		
								Good	Fair	Poor						
	Floor	N/A	Vinyl sheet (flooring)	Surface	Not Applicable	A	Y	200				SF	V0019	None		
	Ceiling	N/A	Lay-in tiles	Surface	Not Applicable	C	Y	200				SF	V0025	None		
	Walls	N/A	Drywall	Surface	Paint	A	Y	100				%	V0025	None		
	Structure	Deck	Concrete(poured)												None	
	Piping	All	Fibreglass												None	
	Duct two	Return Air	Not Insulated												None	
	Duct one	Supply Air	Fibreglass												None	
	Mechanical equipment		None Found												None	
	Other		None Found												None	

Note: Major renovations completed 2018. New Vinyl Sheet Flooring, Ceiling Tiles and Drywall Installed. Former Bedroom 606.

Building #: 1 Building Name: FINCH HOSPITAL - MAIN BUILDING Surveyor: Brennan Ficko Survey Date: 2006-03-27  
 Reassessment Date: 2024-11-26 Reassessment Comments: Reassessment Surveyor: Mohid Aslam

Location #: 606 Location Name: PATIENT ROOM 632 Floor: 6 Room Prefix: Room Number: 6D33 Room Suffix: Square Feet: 200

Observ.#	System	Component	Material	Item	Covering	Access	Visible	Condition, Quantity & Action			Units	Sample	Hazard	Friability	
								Good	Fair	Poor					
	Floor	N/A	Vinyl sheet (flooring)	Surface	Not Applicable	A	Y	200				SF	V0019	None	
	Ceiling	N/A	Lay-in tiles	Surface	Not Applicable	C	Y	200				SF	V0025	None	

	Walls	N/A	Drywall	Surface	Paint	A	Y	100						%	V0025	None	
	Structure	Deck	Concrete(poured)													None	
	Piping	All	Fibreglass													None	
	Duct two	Return Air	Not Insulated													None	
	Duct one	Supply Air	Fibreglass													None	
	Mechanical equipment		None Found													None	
	Other		None Found													None	

Note: Major renovations completed 2018. New Vinyl Sheet Flooring, Ceiling Tiles and Drywall Installed. Former Bedroom 603.

**Building #: 1 Building Name: FINCH HOSPITAL - MAIN BUILDING Surveyor: Brennan Ficko Survey Date: 2006-03-27**

**Reassessment Date: 2024-11-26 Reassessment Comments: Reassessment Surveyor: Mohid Aslam**

**Location #: 607 Location Name: PATIENT ROOM 633 Floor: 6 Room Prefix: Room Number: 6E31 Room Suffix: Square Feet: 400**

Observ.#	System	Component	Material	Item	Covering	Access	Visible	Condition, Quantity & Action			Units	Sample	Hazard	Friability		
								Good	Fair	Poor						
	Floor	N/A	Vinyl sheet (flooring)	Surface	Not Applicable	A	Y	400				SF	V0019	None		
	Ceiling	N/A	Lay-in tiles	Surface	Not Applicable	C	Y	400				SF	V0025	None		
	Walls	N/A	Drywall	Surface	Paint	A	Y	100				%	V0025	None		
	Structure	Deck	Concrete(poured)												None	
	Piping	All	Fibreglass												None	
	Duct two	Return Air	Not Insulated												None	
	Duct one	Supply Air	Fibreglass												None	
	Mechanical equipment		None Found												None	
	Other		None Found												None	

Note: Major renovations completed 2018. New Vinyl Sheet Flooring, Ceiling Tiles and Drywall Installed. Former Bedroom 608.

**Building #: 1 Building Name: FINCH HOSPITAL - MAIN BUILDING Surveyor: Brennan Ficko Survey Date: 2006-03-27**

**Reassessment Date: 2024-11-26 Reassessment Comments: Reassessment Surveyor: Mohid Aslam**

**Location #: 608 Location Name: PATIENT ROOM 634 Floor: 6 Room Prefix: Room Number: 6F31 Room Suffix: Square Feet: 400**

Observ.#	System	Component	Material	Item	Covering	Access	Visible	Condition, Quantity & Action			Units	Sample	Hazard	Friability		
								Good	Fair	Poor						
	Floor	N/A	Vinyl sheet (flooring)	Surface	Not Applicable	A	Y	400				SF	V0019	None		
	Ceiling	N/A	Lay-in tiles	Surface	Not Applicable	C	Y	400				SF	V0025	None		
	Walls	N/A	Drywall	Surface	Paint	A	Y	100				%	V0025	None		
	Structure	Deck	Concrete(poured)												None	
	Piping	All	Fibreglass												None	
	Duct two	Return Air	Not Insulated												None	
	Duct one	Supply Air	Fibreglass												None	
	Mechanical equipment		None Found												None	
	Other		None Found												None	

Note: Major renovations completed 2018. New Vinyl Sheet Flooring, Ceiling Tiles and Drywall Installed. Former Bedroom 609.

**Building #: 1 Building Name: FINCH HOSPITAL - MAIN BUILDING Surveyor: Brennan Ficko Survey Date: 2006-03-27**

**Reassessment Date: 2024-11-26 Reassessment Comments: Reassessment Surveyor: Mohid Aslam**

**Location #: 609 Location Name: CORRIDOR Floor: 6 Room Prefix: Room Number: 6D41 Room Suffix: Square Feet: 1200**

Observ.#	System	Component	Material	Item	Covering	Access	Visible	Condition, Quantity & Action			Units	Sample	Hazard	Friability	
								Good	Fair	Poor					
	Floor	N/A	Vinyl sheet (flooring)	Surface	Not Applicable	A	Y	1200				SF	V0019	None	
	Ceiling	N/A	Lay-in tiles	Surface	Not Applicable	C	Y	1200				SF	V0011	None	
	Walls	N/A	Drywall	Surface	Paint	A	Y	100				%	V0025	None	
	Structure	Deck	Concrete(poured)	Not Applicable	Not Applicable	NI	N					%	V0000	None	

	Piping	All	Fibreglass	Straight	Canvas	C	N						%	V0000	None	
	Piping	All	Fibreglass	Fitting	Foil Face	C	N						%	V0000	None	
	Duct	Supply Air	Fibreglass	Surface	Foil Face	C	N						%	V0000	None	
	Mechanical equipment	All	Not Insulated	Not Applicable	Not Applicable	NI	NI						%	V0000	None	
	Other	Not Found	Not Applicable	Not Applicable	Not Applicable	NI	NI						%	V0000	None	
<b>Note: Major renovations completed 2018. New Vinyl Sheet Flooring, Ceiling Tiles and Drywall Installed.</b>																
<b>Building #: 1 Building Name: FINCH HOSPITAL - MAIN BUILDING Surveyor: Brennan Ficko Survey Date: 2006-03-27</b>																
<b>Reassessment Date: 2024-11-26 Reassessment Comments: Reassessment Surveyor: Mohid Aslam</b>																
<b>Location #: 610 Location Name: COMMUNICATION/RECEPTION CENTRE Floor: 6 Room Prefix: Room Number: 6C53 Room Suffix: Square Feet: 600</b>																
Observ.#	System	Component	Material	Item	Covering	Access	Visible	Condition, Quantity & Action			Units	Sample	Hazard	Friability		
								Good	Fair	Poor						
	Floor	N/A	Vinyl sheet (flooring)	Surface	Not Applicable	A	Y	600				SF	V0000	None		
	Ceiling	N/A	Lay-in tiles	Surface	Not Applicable	C	Y	600				SF	V0011	None		
	Walls	N/A	Drywall	Surface	Paint	A	Y	100				%	V0025	None		
	Structure	Deck	Concrete(poured)	Not Applicable	Not Applicable	NI	N					%	V0000	None		
	Piping	All	Fibreglass	Straight	Canvas	C	N					%	V0000	None		
	Piping	All	Fibreglass	Fitting	Foil Face	C	N					%	V0000	None		
	Duct	Supply Air	Fibreglass	Surface	Foil Face	C	N					%	V0000	None		
	Mechanical equipment	All	Not Insulated	Not Applicable	Not Applicable	NI	NI					%	V0000	None		
	Other	Not Found	Not Applicable	Not Applicable	Not Applicable	NI	NI					%	V0000	None		
<b>Note: Major renovations completed 2018. New Vinyl Sheet Flooring, Ceiling Tiles and Drywall Installed. Former Team Control Room.</b>																
<b>Building #: 1 Building Name: FINCH HOSPITAL - MAIN BUILDING Surveyor: Brennan Ficko Survey Date: 2006-03-27</b>																
<b>Reassessment Date: 2024-11-26 Reassessment Comments: Reassessment Surveyor: Mohid Aslam</b>																
<b>Location #: 611 Location Name: SOILED RETURN ROOM Floor: 6 Room Prefix: Room Number: 6D44 Room Suffix: Square Feet: 300</b>																
Observ.#	System	Component	Material	Item	Covering	Access	Visible	Condition, Quantity & Action			Units	Sample	Hazard	Friability		
								Good	Fair	Poor						
<b>Note: Combined with Loc. 610</b>																
<b>Building #: 1 Building Name: FINCH HOSPITAL - MAIN BUILDING Surveyor: Brennan Ficko Survey Date: 2006-03-27</b>																
<b>Reassessment Date: 2018-06-21 Reassessment Comments: Reassessment Surveyor: Mohid Aslam</b>																
<b>Location #: 612 Location Name: OFFICE, UNIT MANAGER Floor: 6 Room Prefix: Room Number: 6C53 Room Suffix: Square Feet: 200</b>																
Observ.#	System	Component	Material	Item	Covering	Access	Visible	Condition, Quantity & Action			Units	Sample	Hazard	Friability		
								Good	Fair	Poor						
	Floor	N/A	Vinyl sheet (flooring)	Surface	Not Applicable	A	Y	200				SF	V0019	None		
	Ceiling	N/A	Lay-in tiles	Surface	Not Applicable	C	Y	200				SF	V0025	None		
	Walls	N/A	Drywall	Surface	Paint	A	Y	100				%	V0025	None		
	Structure	Deck	Concrete(poured)											None		
	Piping	All	Fibreglass											None		
	Duct two	Return Air	Not Insulated											None		
	Duct one	Supply Air	Fibreglass											None		
	Mechanical equipment		None Found											None		
	Other		None Found											None		
<b>Note: Major renovations completed 2018. New Vinyl Sheet Flooring, Ceiling Tiles and Drywall Installed. Former Clean Supply Room.</b>																
<b>Building #: 1 Building Name: FINCH HOSPITAL - MAIN BUILDING Surveyor: Brennan Ficko Survey Date: 2006-03-27</b>																
<b>Reassessment Date: 2024-11-26 Reassessment Comments: Reassessment Surveyor: Mohid Aslam</b>																
<b>Location #: 613 Location Name: SOILED LINEN Floor: 6 Room Prefix: Room Number: 6D53 Room Suffix: Square Feet: 300</b>																
Observ.#	System	Component	Material	Item	Covering	Access	Visible	Condition, Quantity & Action			Units	Sample	Hazard	Friability		
								Good	Fair	Poor						

	Floor	N/A	Vinyl sheet (flooring)	Surface	Not Applicable	A	Y	300						SF	V0019	None	
	Ceiling	N/A	Drywall	Surface	Paint	C	Y	300						SF	V0027	None	
	Walls	N/A	Drywall	Surface	Paint	A	Y	100						%	S0027	None	
	Structure	Not Accessible	Unidentified Material	Not Applicable	Not Applicable	NI	NI							%	V0000	None	
	Piping	Not Accessible	Unidentified Material	Not Applicable	Not Applicable	NI	NI							%	V0000	None	
	Duct	Not Accessible	Unidentified Material	Not Applicable	Not Applicable	NI	NI							%	V0000	None	
	Mechanical equipment	Not Accessible	Unidentified Material	Not Applicable	Not Applicable	NI	NI							%	V0000	None	
	Other	Not Accessible	Unidentified Material	Not Applicable	Not Applicable	NI	NI							%	V0000	None	
<b>Note: Major renovations completed 2018. New Vinyl Sheet Flooring, Ceiling Tiles and Drywall Installed.</b>																	
<b>Building #: 1 Building Name: FINCH HOSPITAL - MAIN BUILDING Surveyor: Brennan Ficko Survey Date: 2006-03-27</b>																	
<b>Reassessment Date: 2024-11-26 Reassessment Comments: Reassessment Surveyor: Mohid Aslam</b>																	
<b>Location #: 614 Location Name: CLEAN SUPPLY ROOM Floor: 6 Room Prefix: Room Number: 6D41 Room Suffix: Square Feet: 400</b>																	
Observ.#	System	Component	Material	Item	Covering	Access	Visible	Condition, Quantity & Action			Units	Sample	Hazard	Friability			
								Good	Fair	Poor							
	Floor	N/A	Vinyl sheet (flooring)	Surface	Not Applicable	A	Y	400					SF	V0019	None		
	Ceiling	N/A	Drywall	Surface	Not Applicable	C	Y	400					SF	V0027	None		
	Walls	N/A	Drywall	Surface	Not Applicable	A	Y	100					%	V0027	None		
<b>Note: Major renovations completed 2018. New Vinyl Sheet Flooring, Ceiling Tiles and Drywall Installed. Former Social Worker Office.</b>																	
<b>Building #: 1 Building Name: FINCH HOSPITAL - MAIN BUILDING Surveyor: Brennan Ficko Survey Date: 2006-03-27</b>																	
<b>Reassessment Date: 2017-03-21 Reassessment Comments: Reassessment Surveyor: Craig1</b>																	
<b>Location #: 615 Location Name: DIETITIANS OFFICE Floor: 6 Room Prefix: Room Number: 6D52 Room Suffix: Square Feet: 150</b>																	
Observ.#	System	Component	Material	Item	Covering	Access	Visible	Condition, Quantity & Action			Units	Sample	Hazard	Friability			
<b>Note: Combined with Loc. 613</b>																	
<b>Building #: 1 Building Name: FINCH HOSPITAL - MAIN BUILDING Surveyor: Brennan Ficko Survey Date: 2006-03-27</b>																	
<b>Reassessment Date: 2024-11-26 Reassessment Comments: Reassessment Surveyor: Mohid Aslam</b>																	
<b>Location #: 616 Location Name: WASHROOMS Floor: 6 Room Prefix: Room Number: 6D42 Room Suffix: Square Feet: 50</b>																	
Observ.#	System	Component	Material	Item	Covering	Access	Visible	Condition, Quantity & Action			Units	Sample	Hazard	Friability			
								Good	Fair	Poor							
	Floor	N/A	Vinyl sheet (flooring)	Not Applicable	Not Applicable	A	Y	50					%	V0019	None		
	Ceiling	N/A	Drywall	Surface	Paint	C	Y	50					SF	V0027	None		
	Walls	N/A	Drywall	Not Applicable	Not Applicable	A	Y	100					%	V0026	None		
	Structure	Not Accessible	Unidentified Material	Not Applicable	Not Applicable	NI	NI						%	V0000	None		
	Piping	Not Accessible	Unidentified Material	Not Applicable	Not Applicable	NI	NI						%	V0000	None		
	Duct	Not Accessible	Unidentified Material	Not Applicable	Not Applicable	NI	NI						%	V0000	None		
	Mechanical equipment	Not Accessible	Unidentified Material	Not Applicable	Not Applicable	NI	NI						%	V0000	None		
	Other	Not Accessible	Unidentified Material	Not Applicable	Not Applicable	NI	NI						%	V0000	None		
<b>Note: Major renovations completed 2018. New Vinyl Sheet Floorings and Drywall Installed.</b>																	
<b>Building #: 1 Building Name: FINCH HOSPITAL - MAIN BUILDING Surveyor: Brennan Ficko Survey Date: 2006-03-27</b>																	
<b>Reassessment Date: 2024-11-26 Reassessment Comments: Reassessment Surveyor: Mohid Aslam</b>																	
<b>Location #: 617 Location Name: CARTS ALCOVE Floor: 6 Room Prefix: Room Number: 6E41 Room Suffix: Square Feet: 50</b>																	
Observ.#	System	Component	Material	Item	Covering	Access	Visible	Condition, Quantity & Action			Units	Sample	Hazard	Friability			
								Good	Fair	Poor							
	Floor	N/A	Vinyl sheet (flooring)	Not Applicable	Not Applicable	A	Y	50					SF	V0019	None		
	Ceiling	N/A	Lay-in tiles	Surface	Not Applicable	C	Y	50					SF	V0025	None		
	Walls	N/A	Drywall	Surface	Paint	A	Y	100					%	V0025	None		
	Structure	Not Accessible	Unidentified Material	Not Applicable	Not Applicable	NI	NI						%	V0000	None		
	Piping	Not Accessible	Unidentified Material	Not Applicable	Not Applicable	NI	NI						%	V0000	None		

	Duct	Not Accessible	Unidentified Material	Not Applicable	Not Applicable	NI	NI								%	V0000	None		
	Mechanical equipment	Not Accessible	Unidentified Material	Not Applicable	Not Applicable	NI	NI								%	V0000	None		
	Other	Not Accessible	Unidentified Material	Not Applicable	Not Applicable	NI	NI								%	V0000	None		
<b>Note: Major renovations completed 2018. New Vinyl Sheet Flooring, Ceiling Tiles and Drywall Installed. Former Washroom.</b>																			
<b>Building #: 1 Building Name: FINCH HOSPITAL - MAIN BUILDING Surveyor: Brennan Ficko Survey Date: 2006-03-27</b>																			
<b>Reassessment Date: 2024-11-26 Reassessment Comments: Reassessment Surveyor: Mohid Aslam</b>																			
<b>Location #: 618 Location Name: SERVICE ELEVATOR LOBBY Floor: 6 Room Prefix: Room Number: 6E41 Room Suffix: Square Feet: 300</b>																			
Observ.#	System	Component	Material	Item	Covering	Access	Visible	Condition, Quantity & Action			Units	Sample	Hazard	Friability					
								Good	Fair	Poor									
	Floor	N/A	Vinyl sheet (flooring)	Surface	Not Applicable	A	Y	300				SF	V0019	None					
	Ceiling	N/A	Lay-in tiles	Surface	Not Applicable	C	Y	300				SF	V0011	None					
	Walls	N/A	Drywall	Surface	Paint	A	Y	100				%	V0025	None					
	Structure	Deck	Concrete(poured)	Not Applicable	Not Applicable	NI	N					%	V0000	None					
	Piping	All	Fibreglass	Straight	Canvas	C	N					%	V0000	None					
	Piping	All	Fibreglass	Fitting	Foil Face	C	N					%	V0000	None					
	Duct	Supply Air	Fibreglass	Surface	Foil Face	C	N					%	V0000	None					
	Mechanical equipment	All	Not Insulated	Not Applicable	Not Applicable	NI	NI					%	V0000	None					
	Other	Not Found	Not Applicable	Not Applicable	Not Applicable	NI	NI					%	V0000	None					
<b>Note: Major renovations completed 2018. New Vinyl Sheet Flooring, Ceiling Tiles and Drywall Installed.</b>																			
<b>Building #: 1 Building Name: FINCH HOSPITAL - MAIN BUILDING Surveyor: Brennan Ficko Survey Date: 2006-03-27</b>																			
<b>Reassessment Date: 2024-11-26 Reassessment Comments: Reassessment Surveyor: Mohid Aslam</b>																			
<b>Location #: 619 Location Name: Dining/Activity Room Floor: 6 Room Prefix: Room Number: 6G31 Room Suffix: Square Feet: 400</b>																			
Observ.#	System	Component	Material	Item	Covering	Access	Visible	Condition, Quantity & Action			Units	Sample	Hazard	Friability					
								Good	Fair	Poor									
	Floor	N/A	Carpet	Not Applicable	Not Applicable	A	Y	400				SF	V0000	None					
	Ceiling	N/A	Lay-in tiles	Surface	Not Applicable	C	Y	400				SF	V0011	None					
	Walls	N/A	Drywall	Surface	Paint	A	Y	100				%	V0025	None					
	Structure	Deck	Concrete(poured)	Not Applicable	Not Applicable	NI	N					%	V0000	None					
	Piping	All	Fibreglass	Straight	Canvas	C	N					%	V0000	None					
	Piping	All	Fibreglass	Fitting	Foil Face	C	N					%	V0000	None					
	Duct	Supply Air	Fibreglass	Surface	Foil Face	C	N					%	V0000	None					
	Mechanical equipment	All	Not Insulated	Not Applicable	Not Applicable	NI	NI					%	V0000	None					
	Other	Not Found	Not Applicable	Not Applicable	Not Applicable	NI	NI					%	V0000	None					
<b>Note: Major renovations completed 2018. New Vinyl Sheet Flooring, Ceiling Tiles and Drywall Installed. Former Day Room.</b>																			
<b>Building #: 1 Building Name: FINCH HOSPITAL - MAIN BUILDING Surveyor: Brennan Ficko Survey Date: 2006-03-27</b>																			
<b>Reassessment Date: 2024-11-26 Reassessment Comments: Reassessment Surveyor: Mohid Aslam</b>																			
<b>Location #: 620 Location Name: OFFICE Floor: 6 Room Prefix: Room Number: 6G32 Room Suffix: Square Feet: 100</b>																			
<b>Note: Combined with Loc. 619</b>																			
<b>Building #: 1 Building Name: FINCH HOSPITAL - MAIN BUILDING Surveyor: Brennan Ficko Survey Date: 2006-03-27</b>																			
<b>Reassessment Date: 2024-11-26 Reassessment Comments: Reassessment Surveyor: Mohid Aslam</b>																			
<b>Location #: 621 Location Name: PATIENT ROOM 601 Floor: 6 Room Prefix: Room Number: 6H31 Room Suffix: Square Feet: 400</b>																			
Observ.#	System	Component	Material	Item	Covering	Access	Visible	Condition, Quantity & Action			Units	Sample	Hazard	Friability					
								Good	Fair	Poor									
	Floor	N/A	Vinyl sheet (flooring)	Surface	Not Applicable	A	Y	400				SF	V0019	None					
	Ceiling	N/A	Lay-in tiles	Surface	Not Applicable	C	Y	400				SF	V0025	None					

	Walls	N/A	Drywall	Surface	Paint	A	Y	100						%	V0025	None	
	Structure	Deck	Concrete(poured)													None	
	Piping	All	Fibreglass													None	
	Duct two	Return Air	Not Insulated													None	
	Duct one	Supply Air	Fibreglass													None	
	Mechanical equipment		None Found													None	
	Other		None Found													None	
<b>Note: Major renovations completed 2018. New Vinyl Sheet Flooring, Ceiling Tiles and Drywall Installed. Former Bedroom 610.</b>																	
<b>Building #: 1 Building Name: FINCH HOSPITAL - MAIN BUILDING Surveyor: Brennan Ficko Survey Date: 2006-03-27</b>																	
<b>Reassessment Date: 2024-11-26 Reassessment Comments: Reassessment Surveyor: Mohid Aslam</b>																	
<b>Location #: 622 Location Name: PATIENT ROOM 602 Floor: 6 Room Prefix: Room Number: 6J31 Room Suffix: Square Feet: 200</b>																	
Observ.#	System	Component	Material	Item	Covering	Access	Visible	Condition, Quantity & Action			Units	Sample	Hazard	Friability			
								Good	Fair	Poor							
	Floor	N/A	Vinyl sheet (flooring)	Surface	Not Applicable	A	Y	200				SF	V0019	None			
	Ceiling	N/A	Lay-in tiles	Surface	Not Applicable	C	Y	200				SF	V0025	None			
	Walls	N/A	Drywall	Surface	Paint	A	Y	100				%	V0025	None			
	Structure	Deck	Concrete(poured)													None	
	Piping	All	Fibreglass													None	
	Duct two	Return Air	Not Insulated													None	
	Duct one	Supply Air	Fibreglass													None	
	Mechanical equipment		None Found													None	
	Other		None Found													None	
<b>Note: Major renovations completed 2018. New Vinyl Sheet Flooring, Ceiling Tiles and Drywall Installed. Former Bedroom 611.</b>																	
<b>Building #: 1 Building Name: FINCH HOSPITAL - MAIN BUILDING Surveyor: Brennan Ficko Survey Date: 2006-03-27</b>																	
<b>Reassessment Date: 2024-11-26 Reassessment Comments: Reassessment Surveyor: Mohid Aslam</b>																	
<b>Location #: 623 Location Name: PATIENT ROOM 603 Floor: 6 Room Prefix: Room Number: 6J33 Room Suffix: Square Feet: 200</b>																	
Observ.#	System	Component	Material	Item	Covering	Access	Visible	Condition, Quantity & Action			Units	Sample	Hazard	Friability			
								Good	Fair	Poor							
	Floor	N/A	Vinyl sheet (flooring)	Surface	Not Applicable	A	Y	200				SF	V0019	None			
	Ceiling	N/A	Lay-in tiles	Surface	Not Applicable	C	Y	200				SF	V0025	None			
	Walls	N/A	Drywall	Surface	Paint	A	Y	100				%	V0025	None			
	Structure	Deck	Concrete(poured)													None	
	Piping	All	Fibreglass													None	
	Duct two	Return Air	Not Insulated													None	
	Duct one	Supply Air	Fibreglass													None	
	Mechanical equipment		None Found													None	
	Other		None Found													None	
<b>Note: Major renovations completed 2018. New Vinyl Sheet Flooring, Ceiling Tiles and Drywall Installed. Former Bedroom 612.</b>																	
<b>Building #: 1 Building Name: FINCH HOSPITAL - MAIN BUILDING Surveyor: Brennan Ficko Survey Date: 2006-03-27</b>																	
<b>Reassessment Date: 2018-06-21 Reassessment Comments: Reassessment Surveyor: Mohid Aslam</b>																	
<b>Location #: 624 Location Name: PATIENT ROOM 604 Floor: 6 Room Prefix: Room Number: 6K21 Room Suffix: Square Feet: 200</b>																	
Observ.#	System	Component	Material	Item	Covering	Access	Visible	Condition, Quantity & Action			Units	Sample	Hazard	Friability			
								Good	Fair	Poor							
	Floor	N/A	Vinyl sheet (flooring)	Surface	Not Applicable	A	Y	200				SF	V0019	None			
	Ceiling	N/A	Lay-in tiles	Surface	Not Applicable	C	Y	200				SF	V0025	None			
	Walls	N/A	Drywall	Surface	Paint	A	Y	100				%	V0025	None			
	Structure	Not Accessible	Unidentified Material	Not Applicable	Not Applicable	NI	NI					%	V0000	None			





	Floor	N/A	Vinyl sheet (flooring)	Surface	Not Applicable	A	Y	300					SF	V0019	None	
	Ceiling	N/A	Lay-in tiles	Surface	Not Applicable	C	Y	300					SF	V0011	None	
	Walls	N/A	Drywall	Surface	Paint	A	Y	100					%	V0025	None	
	Structure	Deck	Concrete(poured)	Not Applicable	Not Applicable	NI	N						%	V0000	None	
	Piping	All	Fibreglass	Straight	Canvas	C	N						%	V0000	None	
	Piping	All	Fibreglass	Fitting	Foil Face	C	N						%	V0000	None	
	Duct	Supply Air	Fibreglass	Surface	Foil Face	C	N						%	V0000	None	
	Mechanical equipment	All	Not Insulated	Not Applicable	Not Applicable	NI	NI						%	V0000	None	
	Other	Not Found	Not Applicable	Not Applicable	Not Applicable	NI	NI						%	V0000	None	
<b>Note: Major renovations completed 2018. New Vinyl Sheet Flooring, Ceiling Tiles and Drywall Installed.</b>																
<b>Building #: 1 Building Name: FINCH HOSPITAL - MAIN BUILDING Surveyor: Brennan Ficko Survey Date: 2006-03-27</b>																
<b>Reassessment Date: 2024-11-26 Reassessment Comments: Reassessment Surveyor: Mohid Aslam</b>																
<b>Location #: 632 Location Name: EAST EXIT Floor: 6 Room Prefix: Room Number: N/A Room Suffix: Square Feet: 250</b>																
Observ.#	System	Component	Material	Item	Covering	Access	Visible	Condition, Quantity & Action			Units	Sample	Hazard	Friability		
								Good	Fair	Poor						
	Floor	N/A	Vinyl sheet (flooring)	Surface	Not Applicable	A	Y	250					SF	V0019	None	
	Ceiling	Not Found	Not Applicable	Not Applicable	Not Applicable	NI	NI						%	V0000	None	
	Walls	N/A	Masonry	Not Applicable	Not Applicable	NI	NI						%	V0000	None	
	Structure	Deck	Steel	Not Applicable	Not Applicable	NI	NI						%	V0000	None	
	Piping	Not Found	Not Applicable	Not Applicable	Not Applicable	NI	NI						%	V0000	None	
	Mechanical equipment	Not Found	Not Applicable	Not Applicable	Not Applicable	NI	NI						%	V0000	None	
	Other	Not Found	Not Applicable	Not Applicable	Not Applicable	NI	NI						%	V0000	None	
<b>Note:</b>																
<b>Building #: 1 Building Name: FINCH HOSPITAL - MAIN BUILDING Surveyor: Brennan Ficko Survey Date: 2006-03-27</b>																
<b>Reassessment Date: 2024-11-26 Reassessment Comments: Reassessment Surveyor: Mohid Aslam</b>																
<b>Location #: 633 Location Name: PANTRY/NOURISHMENT ROOM Floor: 6 Room Prefix: Room Number: 6H41 Room Suffix: Square Feet: 400</b>																
Observ.#	System	Component	Material	Item	Covering	Access	Visible	Condition, Quantity & Action			Units	Sample	Hazard	Friability		
								Good	Fair	Poor						
	Floor	N/A	Vinyl sheet (flooring)	Surface	Not Applicable	A	Y	400					SF	V0019	None	
	Ceiling	N/A	Lay-in tiles	Surface	Not Applicable	C	Y	400					SF	V0011	None	
	Walls	N/A	Drywall	Surface	Paint	A	Y	100					%	V0025	None	
	Structure	Deck	Concrete(poured)	Not Applicable	Not Applicable	NI	N						%	V0000	None	
	Piping	All	Fibreglass	Straight	Canvas	C	N						%	V0000	None	
	Piping	All	Fibreglass	Fitting	Foil Face	C	N						%	V0000	None	
	Duct	Supply Air	Fibreglass	Surface	Foil Face	C	N						%	V0000	None	
	Mechanical equipment	All	Not Insulated	Not Applicable	Not Applicable	NI	NI						%	V0000	None	
	Other	Not Found	Not Applicable	Not Applicable	Not Applicable	NI	NI						%	V0000	None	
<b>Note: Major renovations completed 2018. New Vinyl Sheet Flooring, Ceiling Tiles and Drywall Installed. FormerTeam Control Room.</b>																
<b>Building #: 1 Building Name: FINCH HOSPITAL - MAIN BUILDING Surveyor: Brennan Ficko Survey Date: 2006-03-27</b>																
<b>Reassessment Date: 2024-11-26 Reassessment Comments: Reassessment Surveyor: Mohid Aslam</b>																
<b>Location #: 634 Location Name: SOILED LINENS Floor: 6 Room Prefix: Room Number: 6K41 Room Suffix: Square Feet: 400</b>																
Observ.#	System	Component	Material	Item	Covering	Access	Visible	Condition, Quantity & Action			Units	Sample	Hazard	Friability		
								Good	Fair	Poor						
	Floor	N/A	Vinyl sheet (flooring)	Surface	Not Applicable	A	Y	400					SF	V0000	None	
	Ceiling	N/A	Drywall	Surface	Paint	C	Y	400					SF	V0027	None	
	Walls	N/A	Drywall	Not Applicable	Not Applicable	A	Y	100					%	V0026	None	
	Structure	Not Accessible	Unidentified Material	Not Applicable	Not Applicable	NI	NI						%	V0000	None	

	Piping	Not Accessible	Unidentified Material	Not Applicable	Not Applicable	NI	NI							%	V0000	None			
	Duct	Not Accessible	Unidentified Material	Not Applicable	Not Applicable	NI	NI							%	V0000	None			
	Mechanical equipment	Not Accessible	Unidentified Material	Not Applicable	Not Applicable	NI	NI							%	V0000	None			
	Other	Not Accessible	Unidentified Material	Not Applicable	Not Applicable	NI	NI							%	V0000	None			
<b>Note: Major renovations completed 2018. New Vinyl Sheet Flooring, Ceiling Tiles and Drywall Installed.</b>																			
<b>Building #: 1 Building Name: FINCH HOSPITAL - MAIN BUILDING Surveyor: Brennan Ficko Survey Date: 2006-03-27</b>																			
<b>Reassessment Date: 2024-11-26 Reassessment Comments: Reassessment Surveyor: Mohid Aslam</b>																			
<b>Location #: 635 Location Name: DIETARY PREPERATION Floor: 6 Room Prefix: Room Number: 6J43 Room Suffix: Square Feet: 50</b>																			
Observ.#	System	Component	Material	Item	Covering	Access	Visible	Condition, Quantity & Action					Units	Sample	Hazard	Friability			
<b>Note: Combined with Loc. 634</b>																			
<b>Building #: 1 Building Name: FINCH HOSPITAL - MAIN BUILDING Surveyor: Brennan Ficko Survey Date: 2006-03-27</b>																			
<b>Reassessment Date: 2024-11-26 Reassessment Comments: Reassessment Surveyor: Mohid Aslam</b>																			
<b>Location #: 636 Location Name: CORRIDOR Floor: 6 Room Prefix: Room Number: 6J41 Room Suffix: Square Feet: 1200</b>																			
Observ.#	System	Component	Material	Item	Covering	Access	Visible	Condition, Quantity & Action					Units	Sample	Hazard	Friability			
								Good	Fair	Poor									
	Floor	N/A	Vinyl sheet (flooring)	Surface	Not Applicable	A	Y	1200				SF	V0019	None					
	Ceiling	N/A	Lay-in tiles	Surface	Not Applicable	C	Y	1200				SF	V0011	None					
	Walls	N/A	Drywall	Surface	Paint	A	Y	100				%	V0027	None					
	Structure	Deck	Concrete(poured)	Not Applicable	Not Applicable	NI	N					%	V0000	None					
	Piping	All	Fibreglass	Straight	Canvas	C	N					%	V0000	None					
	Piping	All	Fibreglass	Fitting	Foil Face	C	N					%	V0000	None					
	Duct	Supply Air	Fibreglass	Surface	Foil Face	C	N					%	V0000	None					
	Mechanical equipment	All	Not Insulated	Not Applicable	Not Applicable	NI	NI					%	V0000	None					
	Other	Not Found	Not Applicable	Not Applicable	Not Applicable	NI	NI					%	V0000	None					
<b>Note: Major renovations completed 2018. New Vinyl Sheet Flooring, Ceiling Tiles and Drywall Installed.</b>																			
<b>Building #: 1 Building Name: FINCH HOSPITAL - MAIN BUILDING Surveyor: Brennan Ficko Survey Date: 2006-03-27</b>																			
<b>Reassessment Date: 2024-11-26 Reassessment Comments: Reassessment Surveyor: Mohid Aslam</b>																			
<b>Location #: 637 Location Name: CLEAN SUPPLY ROOM Floor: 6 Room Prefix: Room Number: 6H42 Room Suffix: Square Feet: 400</b>																			
Observ.#	System	Component	Material	Item	Covering	Access	Visible	Condition, Quantity & Action					Units	Sample	Hazard	Friability			
								Good	Fair	Poor									
	Floor	N/A	Vinyl sheet (flooring)	Surface	Not Applicable	A	Y	400				SF	V0019	None					
	Ceiling	N/A	Drywall	Surface	Paint	C	Y	400				SF	V0027	None					
	Walls	N/A	Drywall	Surface	Paint	A	Y	100				%	V0027	None					
	Structure	Deck	Concrete(poured)											None					
	Piping	All	Fibreglass											None					
	Duct two	Return Air	Not Insulated											None					
	Duct one	Supply Air	Fibreglass											None					
	Mechanical equipment		None Found											None					
	Other		None Found											None					
<b>Note: Major renovations completed 2018. New Vinyl Sheet Flooring and Drywall Installed.</b>																			
<b>Building #: 1 Building Name: FINCH HOSPITAL - MAIN BUILDING Surveyor: Brennan Ficko Survey Date: 2006-03-27</b>																			
<b>Reassessment Date: 2024-11-26 Reassessment Comments: Reassessment Surveyor: Mohid Aslam</b>																			
<b>Location #: 638 Location Name: OFFICE, UNIT MANAGER Floor: 6 Room Prefix: Room Number: 6H43 Room Suffix: Square Feet: 300</b>																			
Observ.#	System	Component	Material	Item	Covering	Access	Visible	Condition, Quantity & Action					Units	Sample	Hazard	Friability			
								Good	Fair	Poor									
	Floor	N/A	Vinyl sheet (flooring)	Not Applicable	Not Applicable	A	Y	300				SF	V0000	None					

	Ceiling one	N/A	Lay-in tiles	Not Applicable	Not Applicable	C	Y	200						SF	V0003	None	
	Walls	N/A	Drywall	Not Applicable	Not Applicable	A	Y	100						%	V0000	None	
	Structure	Deck	Concrete(poured)													None	
	Piping	All	Fibreglass													None	
	Duct one	Supply Air	Fibreglass													None	
	Duct two	Return Air	Not Insulated													None	
	Mechanical equipment		None Found													None	
	Other		None Found													None	

Note: Major renovations completed 2018. New Vinyl Sheet Flooring, Ceiling Tiles and Drywall Installed. Former Reception.

**Building #: 1 Building Name: FINCH HOSPITAL - MAIN BUILDING Surveyor: Brennan Ficko Survey Date: 2006-03-27**

**Reassessment Date: 2024-11-26 Reassessment Comments: Reassessment Surveyor: Mohid Aslam**

**Location #: 639 Location Name: A.C.C. Floor: 6 Room Prefix: Room Number: 6H41 Room Suffix: Square Feet: 300**

Observ.#	System	Component	Material	Item	Covering	Access	Visible	Condition, Quantity & Action			Units	Sample	Hazard	Friability
								Good	Fair	Poor				
	Floor	N/A	Vinyl sheet (flooring)	Surface	Not Applicable	A	Y	300			SF	V0000	None	
	Ceiling	N/A	Lay-in tiles	Surface	Not Applicable	C	Y	300			SF	V0011	None	
	Walls	N/A	Drywall	Surface	Paint	A	Y	100			%	V0027	None	
	Structure	Deck	Concrete(poured)	Not Applicable	Not Applicable	NI	N				%	V0000	None	
	Piping	All	Fibreglass	Straight	Canvas	C	N				%	V0000	None	
	Piping	All	Fibreglass	Fitting	Foil Face	C	N				%	V0000	None	
	Duct	Supply Air	Fibreglass	Surface	Foil Face	C	N				%	V0000	None	
	Mechanical equipment	All	Not Insulated	Not Applicable	Not Applicable	NI	NI				%	V0000	None	
	Other	Not Found	Not Applicable	Not Applicable	Not Applicable	NI	NI				%	V0000	None	

Note: Major renovations completed 2018. New Vinyl Sheet Flooring, Ceiling Tiles and Drywall Installed. Former A.C.C.

**Building #: 1 Building Name: FINCH HOSPITAL - MAIN BUILDING Surveyor: Brennan Ficko Survey Date: 2006-03-27**

**Reassessment Date: 2024-11-26 Reassessment Comments: Reassessment Surveyor: Mohid Aslam**

**Location #: 640 Location Name: UNIT MANAGER Floor: 6 Room Prefix: Room Number: 6G51 Room Suffix: Square Feet: 100**

Observ.#	System	Component	Material	Item	Covering	Access	Visible	Condition, Quantity & Action			Units	Sample	Hazard	Friability
----------	--------	-----------	----------	------	----------	--------	---------	------------------------------	--	--	-------	--------	--------	------------

Note: Combined with Loc. 639.

**Building #: 1 Building Name: FINCH HOSPITAL - MAIN BUILDING Surveyor: Brennan Ficko Survey Date: 2006-03-27**

**Reassessment Date: 2017-03-21 Reassessment Comments: Reassessment Surveyor: Craig1**

**Location #: 641 Location Name: CORRIDOR Floor: 6 Room Prefix: Room Number: 6J51 Room Suffix: Square Feet: 1200**

Observ.#	System	Component	Material	Item	Covering	Access	Visible	Condition, Quantity & Action			Units	Sample	Hazard	Friability
								Good	Fair	Poor				
	Floor	N/A	Vinyl sheet (flooring)	Surface	Not Applicable	A	Y	1200			SF	V0019	None	
	Ceiling	N/A	Lay-in tiles	Surface	Not Applicable	C	Y	1200			SF	V0011	None	
	Walls	N/A	Drywall	Surface	Paint	A	Y	100			%	V0027	None	
	Structure	Deck	Concrete(poured)	Not Applicable	Not Applicable	NI	N				%	V0000	None	
	Piping	All	Fibreglass	Straight	Canvas	C	N				%	V0000	None	
	Piping	All	Fibreglass	Fitting	Foil Face	C	N				%	V0000	None	
	Duct	Supply Air	Fibreglass	Surface	Foil Face	C	N				%	V0000	None	
	Mechanical equipment	All	Not Insulated	Not Applicable	Not Applicable	NI	NI				%	V0000	None	
	Other	Not Found	Not Applicable	Not Applicable	Not Applicable	NI	NI				%	V0000	None	

Note: Major renovations completed 2018. New Vinyl Sheet Flooring, Ceiling Tiles and Drywall Installed.

**Building #: 1 Building Name: FINCH HOSPITAL - MAIN BUILDING Surveyor: Brennan Ficko Survey Date: 2006-03-27**

**Reassessment Date: 2024-11-26 Reassessment Comments: Reassessment Surveyor: Mohid Aslam**



								Good	Fair	Poor					
	Floor	N/A	Vinyl sheet (flooring)	Surface	Not Applicable	A	Y	200				SF	V0019	None	
	Ceiling	N/A	Lay-in tiles	Surface	Not Applicable	C	Y	200				SF	V0027	None	
	Walls	N/A	Drywall	Surface	Paint	A	Y	100				%	V0027	None	
	Structure	Deck	Concrete(poured)											None	
	Piping	All	Fibreglass											None	
	Duct two	Return Air	Not Insulated											None	
	Duct one	Supply Air	Fibreglass											None	
	Mechanical equipment		None Found											None	
	Other		None Found											None	
<b>Note: Major renovations completed 2018. New Vinyl Sheet Flooring, Ceiling Tiles and Drywall Installed. Former Bedroom 632.</b>															
<b>Building #: 1 Building Name: FINCH HOSPITAL - MAIN BUILDING Surveyor: Brennan Ficko Survey Date: 2006-03-27</b>															
<b>Reassessment Date: 2024-11-26 Reassessment Comments: Reassessment Surveyor: Mohid Aslam</b>															
<b>Location #: 646 Location Name: PATIENT ROOM 613 Floor: 6 Room Prefix: Room Number: 6K61 Room Suffix: Square Feet: 200</b>															
Observ.#	System	Component	Material	Item	Covering	Access	Visible	Condition, Quantity & Action			Units	Sample	Hazard	Friability	
								Good	Fair	Poor					
	Floor	N/A	Vinyl sheet (flooring)	Surface	Not Applicable	A	Y	200				SF	V0019	None	
	Ceiling	N/A	Lay-in tiles	Surface	Not Applicable	C	Y	200				SF	V0027	None	
	Walls	N/A	Drywall	Surface	Paint	A	Y	100				%	V0027	None	
	Structure	Deck	Concrete(poured)											None	
	Piping	All	Fibreglass											None	
	Duct two	Return Air	Not Insulated											None	
	Duct one	Supply Air	Fibreglass											None	
	Mechanical equipment		None Found											None	
	Other		None Found											None	
<b>Note: Major renovations completed 2018. New Vinyl Sheet Flooring, Ceiling Tiles and Drywall Installed. Former Bedroom 631.</b>															
<b>Building #: 1 Building Name: FINCH HOSPITAL - MAIN BUILDING Surveyor: Brennan Ficko Survey Date: 2006-03-27</b>															
<b>Reassessment Date: 2024-11-26 Reassessment Comments: Reassessment Surveyor: Mohid Aslam</b>															
<b>Location #: 647 Location Name: PATIENT ROOM 614 Floor: 6 Room Prefix: Room Number: 6J63 Room Suffix: Square Feet: 200</b>															
Observ.#	System	Component	Material	Item	Covering	Access	Visible	Condition, Quantity & Action			Units	Sample	Hazard	Friability	
								Good	Fair	Poor					
	Floor	N/A	Vinyl sheet (flooring)	Surface	Not Applicable	A	Y	200				SF	V0019	None	
	Ceiling	N/A	Plaster	Surface	Paint	C	Y	200				SF	V0027	None	
	Walls	N/A	Plaster	Surface	Paint	A	Y	100				%	V0027	None	
	Structure	Deck	Concrete(poured)											None	
	Piping	All	Fibreglass											None	
	Duct two	Return Air	Not Insulated											None	
	Duct one	Supply Air	Fibreglass											None	
	Mechanical equipment		None Found											None	
	Other		None Found											None	
<b>Note: Major renovations completed 2018. New Vinyl Sheet Flooring, Ceiling Tiles and Drywall Installed. Former Bedroom 630.</b>															
<b>Building #: 1 Building Name: FINCH HOSPITAL - MAIN BUILDING Surveyor: Brennan Ficko Survey Date: 2006-03-27</b>															
<b>Reassessment Date: 2024-11-26 Reassessment Comments: Reassessment Surveyor: Mohid Aslam</b>															
<b>Location #: 648 Location Name: BEDROOM 629 Floor: 6 Room Prefix: Room Number: 6J61 Room Suffix: Square Feet: 200</b>															
Observ.#	System	Component	Material	Item	Covering	Access	Visible	Condition, Quantity & Action			Units	Sample	Hazard	Friability	
								Good	Fair	Poor					
	Floor	N/A	Vinyl sheet (flooring)	Surface	Not Applicable	A	Y	200				SF	V0019	None	

	Ceiling	N/A	Lay-in tiles	Surface	Not Applicable	C	Y	200						SF	V0027	None	
	Walls	N/A	Drywall	Surface	Paint	A	Y	100						%	V0027	None	
	Structure	Deck	Concrete(poured)													None	
	Piping	All	Fibreglass													None	
	Duct two	Return Air	Not Insulated													None	
	Duct one	Supply Air	Fibreglass													None	
	Mechanical equipment		None Found													None	
	Other		None Found													None	

Note: Major renovations completed 2018. New Vinyl Sheet Flooring, Ceiling Tiles and Drywall Installed. Former Bedroom 629.

Building #: 1 Building Name: FINCH HOSPITAL - MAIN BUILDING Surveyor: Brennan Ficko Survey Date: 2006-03-27

Reassessment Date: 2024-11-26 Reassessment Comments: Reassessment Surveyor: Mohid Aslam

Location #: 649 Location Name: PATIENT ROOM 616 Floor: 6 Room Prefix: Room Number: 6H61 Room Suffix: Square Feet: 400

Observ.#	System	Component	Material	Item	Covering	Access	Visible	Condition, Quantity & Action			Units	Sample	Hazard	Friability
								Good	Fair	Poor				
	Floor	N/A	Vinyl sheet (flooring)	Surface	Not Applicable	A	Y				SF	V0019	None	
	Ceiling	N/A	Lay-in tiles	Surface	Not Applicable	C	Y	400			SF	V0027	None	
	Walls	N/A	Drywall	Surface	Paint	A	Y	100			%	V0027	None	
	Structure	Deck	Concrete(poured)										None	
	Piping	All	Fibreglass	Not Applicable	Not Applicable	C	N				%	V0000	None	
	Duct two	Return Air	Not Insulated										None	
	Duct one	Supply Air	Fibreglass										None	
	Mechanical equipment		None Found										None	
	Other		None Found										None	

Note: Major renovations completed 2018. New Vinyl Sheet Flooring, Ceiling Tiles and Drywall Installed. Former Bedroom 628.

Building #: 1 Building Name: FINCH HOSPITAL - MAIN BUILDING Surveyor: Brennan Ficko Survey Date: 2006-03-27

Reassessment Date: 2024-11-26 Reassessment Comments: Reassessment Surveyor: Mohid Aslam

Location #: 650 Location Name: CRAWL SPACE IN PENTHOUSE Floor: PENT Room Prefix: Room Number: N/A Room Suffix: Square Feet: 10000

Observ.#	System	Component	Material	Item	Covering	Access	Visible	Condition, Quantity & Action			Units	Sample	Hazard	Friability
								Good	Fair	Poor				
	Floor	N/A	Concrete(poured)	Not Applicable	Not Applicable	B	Y				%	V0000	None	
	Ceiling	Not Found	Not Applicable	Not Applicable	Not Applicable	NI	NI				%	V0000	None	
	Walls	N/A	Concrete(poured)	Not Applicable	Not Applicable	B	Y				%	V0000	None	
	Structure	Deck	Concrete(poured)	Not Applicable	Not Applicable	C	Y				%	V0000	None	
	Piping	Heating Water Supply	Fibreglass	Straight	Canvas	B	Y				%	V0000	None	
	Piping	Chilled Water Supply	Fibreglass	Straight	Canvas	B	Y				%	V0000	None	
	Piping	Domestic Water (Hot & Cold)	Fibreglass	Straight	Canvas	B	Y				%	V0000	None	
	Piping	Rain Water Leader	Not Insulated	Not Applicable	Not Applicable	NI	NI				%	V0000	None	
	Piping	Sanitary Drain	Not Insulated	Not Applicable	Not Applicable	NI	NI				%	V0000	None	
	Duct	Supply Air	Fibreglass	Surface	Canvas	B	Y				%	V0000	None	
	Mechanical equipment	Not Found	Not Applicable	Not Applicable	Not Applicable	NI	NI				%	V0000	None	
	Other	Not Found	Not Applicable	Not Applicable	Not Applicable	NI	NI				%	V0000	None	

Note:

Building #: 1 Building Name: FINCH HOSPITAL - MAIN BUILDING Surveyor: Brennan Ficko Survey Date: 2006-03-27

Reassessment Date: 2024-11-26 Reassessment Comments: Reassessment Surveyor: Mohid Aslam

Location #: 651 Location Name: PENTHOUSE MECHANICAL ROOM Floor: PENT Room Prefix: Room Number: N/A Room Suffix: Square Feet: 10000

Observ.#	System	Component	Material	Item	Covering	Access	Visible	Condition, Quantity & Action			Units	Sample	Hazard	Friability
								Good	Fair	Poor				

	Floor	N/A	Concrete(poured)	Not Applicable	Not Applicable	NI	NI							%	V0000	None	
	Ceiling	Not Found	Not Applicable	Not Applicable	Not Applicable	NI	NI							%	V0000	None	
	Walls	N/A	Concrete(poured)	Not Applicable	Not Applicable	NI	NI							%	V0000	None	
	Structure	Deck	Concrete(poured)	Not Applicable	Not Applicable	NI	NI							%	V0000	None	
	Piping	Domestic Hot Water	Parging Cement	Fitting	Canvas	B	Y	2	(7)					EA	V0001	Confirmed Asbestos	Friable
	Piping	Domestic Cold Water	Parging Cement	Fitting	Canvas	B	Y	3	(7)					EA	V0001	Confirmed Asbestos	Friable
	Piping	Condensate Return	Parging Cement	Fitting	Canvas	B	Y	40	(7)					EA	V0001	Confirmed Asbestos	Friable
	Piping	All	Fibreglass	Straight	Canvas	C	Y							%	V0000	None	
	Piping	Domestic Water (Hot & Cold)	Parging Cement	Fitting	Canvas	B	Y	10	(7)					EA	V0001	Confirmed Asbestos	Friable
	Piping	All	Fibreglass	Straight	Canvas	B	Y							%	V0000	None	
	Piping	Chilled Water Supply	Parging Cement	Fitting	Canvas	B	Y	45	(7)					EA	V0001	Confirmed Asbestos	Friable
	Piping	Chilled Water Supply	Parging Cement	Fitting	Canvas	C	Y	25	(7)					EA	V0001	Confirmed Asbestos	Friable
	Piping	Domestic Cold Water	Parging Cement	Fitting	Canvas	C	Y	5	(7)					EA	V0001	Confirmed Asbestos	Friable
	Piping	Domestic Water (Hot & Cold)	Parging Cement	Fitting	Canvas	C	Y	5	(7)					EA	V0001	Confirmed Asbestos	Friable
	Piping	Heating Water Supply	Parging Cement	Fitting	Canvas	C	Y	28	(7)					EA	V0001	Confirmed Asbestos	Friable
	Piping	Domestic Hot Water	Parging Cement	Fitting	Canvas	C	Y	8	(7)					EA	V0001	Confirmed Asbestos	Friable
	Piping	Condensate Return	Parging Cement	Fitting	Canvas	C	Y	15	(7)					EA	V0001	Confirmed Asbestos	Friable
	Duct	Supply Air	Fibreglass	Surface	Canvas	B	Y							%	V0000	None	
	Mechanical eight	Fan Unit	Fibreglass	Surface	Canvas	B	Y	100						%	V0000	None	
	Mechanical nine	Fan Unit	Not Insulated	ALL		B	Y	100						%	V0000	None	
	Mechanical seven	Unidentified Tank	Fibreglass	Surface	Parging Cement	B	Y							%	V0000	None	
	Mechanical two	Unidentified Tank	Parging Cement	Surface	Canvas	B	Y	50	(7)					SF	V0002	Confirmed Asbestos	Friable
	Mechanical three	Unidentified Tank	Fibreglass	Surface	Canvas	B	Y							%	V0000	None	
	Mechanical three	Unidentified Tank	Parging Cement	Surface	Canvas	B	Y	50	(7)					SF	V0002	Confirmed Asbestos	Friable
	Mechanical two	Unidentified Tank	Fibreglass	Surface	Canvas	B	Y							%	V0000	None	
	Mechanical one	Fan Unit	Parging Cement	Surface	Canvas	B	Y	120	(7)					SF	V0002	Confirmed Asbestos	Friable
	Mechanical one	Air Handling Unit	Fibreglass	Surface	Parging Cement	B	Y							%	V0000	None	
	Mechanical one	Fan Unit	Fibreglass	Surface	Parging Cement	B	Y							%	V0000	None	
	Mechanical one	Air Handling Unit	Parging Cement	Surface	Canvas	B	Y	800	(7)					SF	V0002	Confirmed Asbestos	Friable
	Mechanical four	Unidentified Tank	Aircell	Surface	Parging Cement	B	Y							%	V0000	None	
	Mechanical four	Unidentified Tank	Parging Cement	Surface	Canvas	B	Y	200	(7)					SF	V0002	Confirmed Asbestos	Friable
	Mechanical six	Fan Unit	Fibreglass	Surface	Parging Cement	B	Y							%	V0000	None	
	Mechanical six	Fan Unit	Parging Cement	Surface	Canvas	B	Y	995	(7)					SF	V0002	Confirmed Asbestos	Friable
	Mechanical six	Air Handling Unit	Parging Cement	Surface	Canvas	B	Y	1000	(7)					SF	V0002	Confirmed Asbestos	Friable
	Mechanical six	Air Handling Unit	Fibreglass	Surface	Parging Cement	B	Y							%	V0000	None	
	Mechanical five	Unidentified Tank	Fibreglass	Surface	Parging Cement	B	Y							%	V0000	None	
	Mechanical five	Unidentified Tank	Parging Cement	Surface	Canvas	B	Y	200	(7)					SF	V0002	Confirmed Asbestos	Friable

	Mechanical seven	Unidentified Tank	Parging Cement	Surface	Canvas	B	Y	800	(7)					SF	V0002	Confirmed Asbestos	Friable
	Other	Not Found	Not Applicable	Not Applicable	Not Applicable	NI	NI							%	V0000	None	

Note: M1 - SY. M2 - CONVERTER 1. M3 - CONVERTER 2. M4 - CP6. M5 - CP7. M6 - S2. M7 - EF9. 1 poor parging cement fitting. **Poor parging cement fitting was repaired (2024).**

**Building #: 1 Building Name: FINCH HOSPITAL - MAIN BUILDING Surveyor: Brennan Ficko Survey Date: 2006-03-27**

**Reassessment Date: 2024-11-26 Reassessment Comments: Reassessment Surveyor: Mohid Aslam**

**Location #: 653 Location Name: MRI Fan Room Floor: B Room Prefix: Room Number: 1C101 Room Suffix: Square Feet: 1000**

Observ.#	System	Component	Material	Item	Covering	Access	Visible	Condition, Quantity & Action			Units	Sample	Hazard	Friability
								Good	Fair	Poor				
	Floor	N/A	Concrete(poured)	Not Applicable	Not Applicable	NI	NI				%	V0000	None	
	Ceiling	Not Found	Not Applicable	Not Applicable	Not Applicable	NI	NI				%	V0000	None	
	Walls	N/A	Concrete(poured)	Not Applicable	Not Applicable	NI	NI				%	V0000	None	
	Walls	N/A	Drywall	Surface	Not Applicable	B	Y	500			SF	V0013	None	
	Structure	Deck	Concrete(poured)	Not Applicable	Not Applicable	NI	NI				%	V0000	None	
	Piping	Covering	Fibreglass	Straight	Canvas	C	N				%	V0000	None	
	Piping	Covering	Not Insulated	Not Applicable		B	Y				%	V0000	None	
	Duct	Supply Air	Fibreglass	Surface	Canvas	B	Y				%	V0000	None	
	Mechanical equipment	Not Found	Fibreglass	Surface	Canvas	B	Y				%	V0000	None	
	Other	Not Found	Not Applicable	Not Applicable	Not Applicable	NI	NI				%	V0000	None	

Note:

**Building #: 1 Building Name: FINCH HOSPITAL - MAIN BUILDING Surveyor: Brennan Ficko Survey Date: 2006-03-27**

**Reassessment Date: 2024-11-26 Reassessment Comments: Reassessment Surveyor: Mohid Aslam**

**Location #: 654 Location Name: First Aid Room Floor: B Room Prefix: Room Number: 1L83 Room Suffix: Square Feet: 500**

Observ.#	System	Component	Material	Item	Covering	Access	Visible	Condition, Quantity & Action			Units	Sample	Hazard	Friability
								Good	Fair	Poor				
	Floor	N/A	Carpet	Not Applicable	Not Applicable	NI	NI				%	V0000	None	
	Floor	N/A	Vinyl sheet (flooring)	Not Applicable	Not Applicable	NI	NI				%	V0000	None	
	Floor		Mastic	Base	Vinyl tiles	D	N	100	(7)		SF	V9500	Presumed Asbestos	Non-Friable
	Ceiling	N/A	Drywall	Surface	Not Applicable	A	Y	500			SF	V0013	None	
	Walls	N/A	Drywall	Surface	Paint	A	Y	100			%	V0013	None	
	Structure	Deck	Concrete(poured)	Not Applicable	Not Applicable	NI	NI				%	V0000	None	
	Piping	All	Fibreglass	Straight	Canvas	C	N				%	V0000	None	
	Duct	Supply Air	Fibreglass	Surface	Canvas	C	N				%	V0000	None	
	Mechanical equipment	Not Found	Not Applicable	Not Applicable	Not Applicable	NI	NI				%	V0000	None	
	Other	Not Found	Not Applicable	Not Applicable	Not Applicable	NI	NI				%	V0000	None	

Note: Vinyl floor tile mastic may be present below carpet and/or vinyl sheet flooring.

**Building #: 1 Building Name: FINCH HOSPITAL - MAIN BUILDING Surveyor: Brennan Ficko Survey Date: 2006-03-27**

**Reassessment Date: 2024-11-26 Reassessment Comments: Reassessment Surveyor: Mohid Aslam**

**Location #: 655 Location Name: Biomedical Storage Room Floor: B Room Prefix: Room Number: 1L82 Room Suffix: Square Feet: 500**

Observ.#	System	Component	Material	Item	Covering	Access	Visible	Condition, Quantity & Action			Units	Sample	Hazard	Friability
								Good	Fair	Poor				
	Floor	N/A	Carpet	Not Applicable	Not Applicable	NI	NI				%	V0000	None	
	Floor	N/A	Vinyl sheet (flooring)	Not Applicable	Not Applicable	NI	NI				%	V0000	None	
	Floor		Mastic	Base	Vinyl tiles	D	N	100	(7)		SF	V9500	Presumed Asbestos	Non-Friable
	Ceiling	N/A	Drywall	Surface	Not Applicable	A	Y	500			SF	V0013	None	
	Walls	N/A	Drywall	Surface	Paint	A	Y	100			%	V0013	None	

	Structure	Deck	Concrete(poured)	Not Applicable	Not Applicable	NI	NI							%	V0000	None	
	Piping	All	Fibreglass	Straight	Canvas	C	N							%	V0000	None	
	Duct	Supply Air	Fibreglass	Surface	Canvas	C	N							%	V0000	None	
	Mechanical equipment	Not Found	Not Applicable	Not Applicable	Not Applicable	NI	NI							%	V0000	None	
	Other	Not Found	Not Applicable	Not Applicable	Not Applicable	NI	NI							%	V0000	None	
<b>Note: Vinyl floor tile mastic may be present below carpet and/or vinyl sheet flooring.</b>																	
<b>Building #: 1 Building Name: FINCH HOSPITAL - MAIN BUILDING Surveyor: Brennan Ficko Survey Date: 2006-03-27</b>																	
<b>Reassessment Date: 2024-11-26 Reassessment Comments: Reassessment Surveyor: Mohid Aslam</b>																	
<b>Location #: 656 Location Name: Storage/AC Room Floor: B Room Prefix: Room Number: 1L73 Room Suffix: Square Feet: 500</b>																	
Observ.#	System	Component	Material	Item	Covering	Access	Visible	Condition, Quantity & Action						Units	Sample	Hazard	Friability
								Good	Fair	Poor							
	Floor	N/A	Carpet	Not Applicable	Not Applicable	NI	NI							%	V0000	None	
	Floor	N/A	Vinyl sheet (flooring)	Not Applicable	Not Applicable	NI	NI							%	V0000	None	
	Floor		Mastic	Base	Vinyl tiles	D	N	100	(7)					SF	V9500	Presumed Asbestos	Non-Friable
	Ceiling	N/A	Drywall	Surface	Not Applicable	A	Y	500						SF	V0013	None	
	Walls	N/A	Drywall	Surface	Paint	A	Y	100						%	V0013	None	
	Structure	Deck	Concrete(poured)	Not Applicable	Not Applicable	NI	NI							%	V0000	None	
	Piping	All	Fibreglass	Straight	Canvas	C	N							%	V0000	None	
	Duct	Supply Air	Fibreglass	Surface	Canvas	C	N							%	V0000	None	
	Mechanical equipment	Not Found	Not Applicable	Not Applicable	Not Applicable	NI	NI							%	V0000	None	
	Other	Not Found	Not Applicable	Not Applicable	Not Applicable	NI	NI							%	V0000	None	
<b>Note: Vinyl floor tile mastic may be present below carpet and/or vinyl sheet flooring.</b>																	
<b>Building #: 1 Building Name: FINCH HOSPITAL - MAIN BUILDING Surveyor: Brennan Ficko Survey Date: 2006-03-27</b>																	
<b>Reassessment Date: 2024-11-26 Reassessment Comments: Reassessment Surveyor: Mohid Aslam</b>																	
<b>Location #: 657 Location Name: EXTERIOR/ROOF Floor: N/A Room Prefix: Room Number: N/A Room Suffix: Square Feet: 23, 400</b>																	
Observ.#	System	Component	Material	Item	Covering	Access	Visible	Condition, Quantity & Action						Units	Sample	Hazard	Friability
								Good	Fair	Poor							
	Floor	N/A	Roofing Materials	Not Applicable	Gravel	NI	NI	6800	(7)					SF	V0095	Presumed Asbestos	
	Ceiling	Not Found	Not Applicable	Not Applicable	Not Applicable	NI	NI							%	V0000	None	
	Walls	Not Found	Not Applicable	Not Applicable	Not Applicable	NI	NI							%	V0000	None	
	Structure	Not Found	Not Applicable	Not Applicable	Not Applicable	NI	NI							%	V0000	None	
	Piping	All	Not Insulated	Not Applicable	Not Applicable	NI	NI							%	V0000	None	
	Duct	Exhaust	Not Insulated	Not Applicable	Not Applicable	NI	NI							%	V0000	None	
	Other	Not Applicable	Exterior Caulking	Not Applicable	Not Applicable	NI	NI	2500	(7)					LF	V0095	Presumed Asbestos	
<b>Note: Vinyl floor tile mastic may be present below carpet and/or vinyl sheet flooring.</b>																	
<b>Reassessment Date: 2024-11-26 Reassessment Comments: Reassessment Surveyor: Mohid Aslam</b>																	
<b>Location #: 1 Location Name: ELECTRICAL ROOM Floor: 1 Room Prefix: Room Number: N/A Room Suffix: Square Feet:</b>																	
Observ.#	System	Component	Material	Item	Covering	Access	Visible	Condition, Quantity & Action						Units	Sample	Hazard	Friability
								Good	Fair	Poor							
	Floor	N/A	Concrete(poured)	Not Applicable	Not Applicable	NI	NI							%	V0000	None	
	Ceiling	Not Found	Not Applicable	Not Applicable	Not Applicable	NI	NI							%	V0000	None	
	Walls	N/A	Masonry	Not Applicable	Not Applicable	NI	NI							%	V0000	None	
	Structure	Deck	Concrete(poured)	Not Applicable	Not Applicable	NI	NI							%	V0000	None	
	Piping	All	Fibreglass	Straight	Canvas	C	Y							%	V0000	None	
	Piping	Sprinkler	Not Insulated	Not Applicable	Not Applicable	NI	NI							%	V0000	None	
	Duct	Not Found	Not Applicable	Not Applicable	Not Applicable	NI	NI							%	V0000	None	

	Mechanical equipment	Not Found	Not Applicable	Not Applicable	Not Applicable	NI	NI							%	V0000	None	
	Other	Not Found	Not Applicable	Not Applicable	Not Applicable	NI	NI							%	V0000	None	
<b>Note:</b>																	
<b>Building #: 3 Building Name: BOILER HOUSE - FINCH SITE Surveyor: Bryan Guindon Survey Date: 04/07/2005</b>																	
<b>Reassessment Date: 2024-11-26 Reassessment Comments: Reassessment Surveyor: Mohid Aslam</b>																	
<b>Location #: 2 Location Name: CHILLER ROOM Floor: 1 Room Prefix: Room Number: N/A Room Suffix: Square Feet:</b>																	
Observ.#	System	Component	Material	Item	Covering	Access	Visible	Condition, Quantity & Action			Units	Sample	Hazard	Friability			
								Good	Fair	Poor							
	Floor	N/A	Concrete(poured)	Not Applicable	Not Applicable	NI	NI					%	V0000	None			
	Ceiling	Not Found	Not Applicable	Not Applicable	Not Applicable	NI	NI					%	V0000	None			
	Walls	N/A	Masonry	Not Applicable	Not Applicable	NI	NI					%	V0000	None			
	Structure	N/A	Concrete(poured)	Not Applicable	Not Applicable	NI	NI					%	V0000	None			
	Piping	Domestic Cold Water	Abated Material	Fitting	Canvas	C	Y					EA	V0002	[None]			
	Piping	Domestic Cold Water Two	Abated Material	Fitting	Canvas	C	Y					EA	V0002	[None]			
	Piping	Domestic Cold Water	Abated Material	Fitting	Canvas	A	Y					EA	V0002	[None]			
	Piping	Rain Water Leader	Abated Material	Fitting	Canvas	C	Y					EA	V0002	[None]			
	Piping	Chilled Water Return	Abated Material	Fitting	Canvas	A	Y					EA	V0002	[None]			
	Piping	Condensate Return	Not Insulated	Not Applicable	Not Applicable	NI	NI					%	V0000	None			
	Piping	High Pressure Steam	Abated Material	Fitting	Canvas	C	Y					EA	V0002	[None]			
	Piping	Condensate Return	Abated Material	Fitting	Canvas	C	Y					EA	S0002	[None]			
	Piping	Condensate Return	Abated Material	Fitting	Canvas	A	Y					EA	V0002	[None]			
	Piping	Chilled Water Supply	Abated Material	Fitting	Canvas	C	Y					EA	V0002	[None]			
	Piping	All	Paint	Straight	Canvas	C	Y					%	V0000	None			
	Piping	Chilled Water Supply	Abated Material	Fitting	Canvas	A	Y					EA	V0002	[None]			
	Duct	Supply Air	Not Insulated	Not Applicable	Not Applicable	NI	NI					%	V0000	None			
	Mechanical equipment	Chiller Unit	Foamglass	Surface	Parging Cement	A	Y	400				SF	S0003	None			
	Mechanical equipment	Chiller Unit	Abated Material	Surface	Canvas	A	Y					SF	V0002	[None]			
	Other	Not Found	Not Applicable	Not Applicable	Not Applicable	NI	NI					%	V0000	None			
<b>Note:All asbesto pipe insulation has been abated prior to the 2012 reassessment.</b>																	
<b>Building #: 3 Building Name: BOILER HOUSE - FINCH SITE Surveyor: Bryan Guindon Survey Date: 04/07/2005</b>																	
<b>Reassessment Date: 2024-11-26 Reassessment Comments: Reassessment Surveyor: Mohid Aslam</b>																	
<b>Location #: 3 Location Name: BOILER ROOM Floor: 1 Room Prefix: Room Number: N/A Room Suffix: Square Feet:</b>																	
Observ.#	System	Component	Material	Item	Covering	Access	Visible	Condition, Quantity & Action			Units	Sample	Hazard	Friability			
								Good	Fair	Poor							
	Floor	N/A	Concrete(poured)	Not Applicable	Not Applicable	NI	NI					%	V0000	None			
	Ceiling	Not Found	Not Applicable	Not Applicable	Not Applicable	NI	NI					%	V0000	None			
	Walls	N/A	Masonry	Not Applicable	Not Applicable	NI	NI					%	V0000	None			
	Walls	N/A	Concrete(poured)	Not Applicable	Not Applicable	NI	NI					%	V0000	None			
	Structure	Deck	Concrete(poured)	Not Applicable	Not Applicable	NI	NI					%	V0000	None			
	Piping	High Pressure Steam	Fibreglass	Fitting	Not Applicable	C	Y					%	V0000	None			
	Piping	All	Fibreglass	Straight	Canvas	A	Y					%	V0000	None			
	Piping	All	Fibreglass	Straight	Canvas	C	Y					%	V0000	None			
	Piping	Low Pressure Steam	Parging Cement	Fitting	Canvas	C	Y	25	(7)			EA	V0002	Confirmed Asbestos	Friable		
	Piping	Oil supply	Not Insulated	Not Applicable	Not Applicable	NI	NI					%	V0000	None			
	Piping	Rain Water Leader	Parging Cement	Fitting	Not Applicable	C	Y	3	(7)			EA	V0002	Confirmed Asbestos	Friable		
	Duct	Supply Air	Not Insulated	Not Applicable	Not Applicable	NI	NI					%	V0000	None			

	Mechanical equipment	Unidentified Tank	Parging Cement	Surface	Canvas	A	Y	10	(5)						SF	V0002	Confirmed Asbestos	Friable
	Mechanical equipment	Boiler Two	Fibreglass	Surface	Not Applicable	A	N								%	V0000	None	
	Mechanical equipment	Boiler One	Fibreglass	Surface	Not Applicable	A	Y								%	V0000	None	
	Mechanical equipment	Boiler Four	Fibreglass	Surface	Not Applicable	A	Y								%	V0000	None	
	Mechanical equipment	Boiler Three	Fibreglass	Not Applicable	Not Applicable	NI	NI								%	V0000	None	
	Mechanical equipment	Breeching	Fibreglass	Surface	Canvas	C	Y								%	V0000	None	
	Mechanical equipment	Fan Unit	Not Insulated	Not Applicable	Not Applicable	NI	NI								%	V0000	None	
	Mechanical equipment	Breeching Two	Magnesia block	Surface	Canvas	C	Y	2000	(7)						SF	V0010	Confirmed Asbestos	Friable
	Mechanical equipment	Unidentified Tank Two	Parging Cement	Surface	Canvas	B	Y	45	(7)						SF	S0004	Confirmed Asbestos	Friable

Note:UT1 MUD DRUMS. UT2 STEAM DRUMS. 1 parging cement fitting in FAIR condition observed on steam lines. Fair condition parging cement fitting was repaired (2024).

Building #: 3 Building Name: BOILER HOUSE - FINCH SITE Surveyor: Bryan Guindon Survey Date: 04/07/2005

Reassessment Date: 2024-11-26 Reassessment Comments: Reassessment Surveyor: Mohid Aslam

Location #: 4 Location Name: SPRINKLER ROOM Floor: 1 Room Prefix: Room Number: N/A Room Suffix: Square Feet:

Observ.#	System	Component	Material	Item	Covering	Access	Visible	Condition, Quantity & Action			Units	Sample	Hazard	Friability
								Good	Fair	Poor				
	Floor	N/A	Concrete(poured)	Not Applicable	Not Applicable	NI	NI				%	V0000	None	
	Ceiling	Not Found	Not Applicable	Not Applicable	Not Applicable	NI	NI				%	V0000	None	
	Walls	N/A	Masonry	Not Applicable	Not Applicable	NI	NI				%	V0000	None	
	Structure	Deck	Concrete(poured)	Not Applicable	Not Applicable	NI	NI				%	V0000	None	
	Piping	Domestic Cold Water	Fibreglass	Fitting	Canvas	C	Y				%	V0000	None	
	Piping	City Water/Service Water	Fibreglass	Fitting	Canvas	C	Y				%	V0000	None	
	Piping	Domestic Hot Water	Fibreglass	Fitting	Canvas	C	Y				%	V0000	None	
	Piping	Domestic Cold Water Two	Fibreglass	Fitting	Canvas	C	Y				%	V0000	None	
	Duct	Supply Air	Not Insulated	Not Applicable	Not Applicable	NI	NI				%	V0000	None	
	Mechanical equipment	Unidentified Tank Three	Not Insulated	Not Applicable	Not Applicable	NI	NI				%	V0000	None	
	Mechanical equipment	Condensate Tank	Not Insulated	Not Applicable	Not Applicable	A	Y				%	V0000	None	
	Other	Not Found	Not Applicable	Not Applicable	Not Applicable	NI	NI				%	V0000	None	

Note:UT3 - BLOW OFF VESSEL

Building #: 3 Building Name: BOILER HOUSE - FINCH SITE Surveyor: Bryan Guindon Survey Date: 04/07/2005

Reassessment Date: 2024-11-26 Reassessment Comments: Reassessment Surveyor: Mohid Aslam

Location #: 5 Location Name: ENGINEERS OFFICE Floor: 1 Room Prefix: Room Number: N/A Room Suffix: Square Feet:

Observ.#	System	Component	Material	Item	Covering	Access	Visible	Condition, Quantity & Action			Units	Sample	Hazard	Friability
								Good	Fair	Poor				
	Floor	N/A	Vinyl tiles	Surface	Not Applicable	A	Y	150			SF	V0008	None	
	Ceiling	N/A	Drywall	Surface	Not Applicable	C	Y	150	(7)		SF	S0009	Confirmed Asbestos	Non-Friable
	Walls	N/A	Masonry	Not Applicable	Not Applicable	C	Y				%	V0000	None	
	Structure	Deck	Concrete(poured)	Not Applicable	Not Applicable	NI	NI				%	V0000	None	
	Piping	Not Found	Not Applicable	Not Applicable	Not Applicable	NI	NI				%	V0000	None	
	Duct	Not Found	Not Applicable	Not Applicable	Not Applicable	NI	NI				%	V0000	None	
	Mechanical equipment	Not Found	Not Applicable	Not Applicable	Not Applicable	NI	NI				%	V0000	None	
	Other	Not Found	Not Applicable	Not Applicable	Not Applicable	NI	NI				%	V0000	None	

Note:

**Building #:** 3 **Building Name:** BOILER HOUSE - FINCH SITE **Surveyor:** Bryan Guindon **Survey Date:** 04/07/2005

**Reassessment Date:** 2024-11-26 **Reassessment Comments:** **Reassessment Surveyor:** Mohid Aslam

**Location #:** 6 **Location Name:** CHANGE ROOM/WASHROOM **Floor:** 1 **Room Prefix:** **Room Number:** N/A **Room Suffix:** **Square Feet:**

Observ.#	System	Component	Material	Item	Covering	Access	Visible	Condition, Quantity & Action			Units	Sample	Hazard	Friability	
								Good	Fair	Poor					
	Floor	N/A	Vinyl tiles	Surface	Not Applicable	C	Y	150				SF	V0008	None	
	Ceiling	N/A	Drywall	Surface	Not Applicable	C	Y	150	(7)			SF	V0009	Confirmed Asbestos	Non-Friable
	Walls	N/A	Drywall	Not Applicable	Not Applicable	C	Y	250	(7)			SF	V0009	Confirmed Asbestos	Non-Friable
	Walls	N/A	Masonry	Not Applicable	Not Applicable	NA	NA					%	V0000	None	
	Structure	Deck	Concrete(poured)	Not Applicable	Not Applicable	NI	NI					%	V0000	None	
	Piping	All	Fibreglass	Tee	Canvas	A	Y					%	V0000	None	
	Piping	All	Not Insulated	Not Applicable	Not Applicable	NI	NI					%	V0000	None	
	Piping	All	Fibreglass	Straight	Canvas	C	Y					%	V0000	None	
	Duct	N/A	None Found	Not Applicable	Not Applicable	NI	NI					%	V0000	None	

Note:

**Building #:** 3 **Building Name:** BOILER HOUSE - FINCH SITE **Surveyor:** Bryan Guindon **Survey Date:** 04/07/2005

**Reassessment Date:** 2024-11-26 **Reassessment Comments:** **Reassessment Surveyor:** Mohid Aslam

**Location #:** 7 **Location Name:** STAIRS/2ND LEVEL **Floor:** 1 **Room Prefix:** **Room Number:** N/A **Room Suffix:** **Square Feet:**

Observ.#	System	Component	Material	Item	Covering	Access	Visible	Condition, Quantity & Action			Units	Sample	Hazard	Friability		
								Good	Fair	Poor						
	Floor	N/A	Concrete(poured)	Not Applicable	Not Applicable	NI	NI					%	V0000	None		
	Walls	N/A	Masonry	Not Applicable	Not Applicable	NI	NI					%	V0000	None		
	Walls	N/A	Concrete(poured)	Not Applicable	Not Applicable	NI	NI					%	V0000	None		
	Walls	N/A	Drywall	Surface	Not Applicable	C	Y	200	(7)			SF	V0009	Confirmed Asbestos	Non-Friable	
	Walls	N/A	Concrete Block Mortar	Not Applicable	Not Applicable	C	Y									
	Ceiling	N/A	Concrete	Not Applicable	Not Applicable	C	Y					SF				
	Ceiling	N/A	Drywall	Surface	Not Applicable	C	Y	300	(7)			SF	V0009	Confirmed Asbestos	Non-Friable	
	Structure	Deck	Concrete(poured)	Not Applicable	Not Applicable	NI	NI					%	V0000	None		
	Piping	High Pressure Steam	Parging Cement	Fitting	Canvas	A	Y	4	(7)			EA	V0002	Confirmed Asbestos	Friable	
	Piping	High Pressure Steam	Parging Cement	Fitting	Canvas	A	Y	4	(7)			EA	V0002	Confirmed Asbestos	Friable	
	Piping	Low Pressure Steam	Parging Cement	Fitting	Canvas	C	Y	11	(7)		1	(3)	EA	V0002	Confirmed Asbestos	Friable
	Piping	Domestic Hot Water	Parging Cement	Fitting	Canvas	C	Y	12	(7)			EA	V0002	Confirmed Asbestos	Friable	
	Piping	High Pressure Steam	Parging Cement	Fitting	Canvas	C	Y	6	(7)			EA	V0002	Confirmed Asbestos	Friable	
	Piping	Domestic Cold Water	Parging Cement	Fitting	Canvas	A	Y	18	(7)			EA	V0002	Confirmed Asbestos	Friable	
	Piping	All	Fibreglass	Straight	Canvas	A	Y					%	V0000	None		
	Piping	All	Fibreglass	Straight	Canvas	C	Y					%	V0000	None		
	Piping	Domestic Hot Water	Abated Material	Fitting	Canvas	A	Y					EA	V0000	[None]		
	Piping	Condensate Return	Abated Material	Fitting	Canvas	C	Y					EA	V0002	[None]		
	Piping	Domestic Cold Water	Parging Cement	Fitting	Canvas	C	Y	30	(7)			EA	V0002	Confirmed Asbestos	Friable	
	Piping	Condensate Return	Parging Cement	Fitting	Canvas	A	Y	2	(7)			EA	V0002	Confirmed Asbestos	Friable	
	Duct	Exhaust	Not Insulated	Not Applicable	Not Applicable	NI	NI					%	V0000	None		
	Mechanical equipment	Domestic Hot Water Tank	Fibreglass	Surface	Canvas	A	Y					%	V0000	None		

	Mechanical equipment	Domestic Hot Water Tank	Fibreglass	Surface	Canvas	A	Y							%	V0000	None	
<b>Note: UT4 - DEARATOR P/01/21/001. CONR@STEAM HEADER. 1 parging cement fitting in FAIR condition in back corner, 2 parging cement fittings in FAIR condition above low pressure steam pipe. 2 parging cement fittings in FAIR condition above low pressure steam pipe was repaired (2024). Drywall wall and ceiling was not observed in 2024 reassessment.</b>																	
<b>Building #: 3 Building Name: BOILER HOUSE - FINCH SITE Surveyor: Bryan Guindon Survey Date: 04/07/2005</b> <b>Reassessment Date: 2024-11-26 Reassessment Comments: Reassessment Surveyor: Mohid Aslam</b> <b>Location #: 8 Location Name: ELECTRICAL ROOM Floor: 2 Room Prefix: Room Number: N/A Room Suffix: Square Feet:</b>																	
Observ.#	System	Component	Material	Item	Covering	Access	Visible	Condition, Quantity & Action			Units	Sample	Hazard	Friability			
								Good	Fair	Poor							
	Floor	N/A	Concrete(poured)	Not Applicable	Not Applicable	NI	NI				%	V0000	None				
	Ceiling	Not Found	Not Applicable	Not Applicable	Not Applicable	NI	NI				%	V0000	None				
	Walls	N/A	Concrete(poured)	Not Applicable	Not Applicable	NI	NI				%	V0000	None				
	Walls	N/A	Masonry	Not Applicable	Not Applicable	NI	NI				%	V0000	None				
	Structure	Deck	Concrete(poured)	Not Applicable	Not Applicable	NI	NI				%	V0000	None				
	Piping	Not Found	Not Applicable	Not Applicable	Not Applicable	NI	NI				%	V0000	None				
	Duct	Not Found	Not Applicable	Not Applicable	Not Applicable	NI	NI				%	V0000	None				
	Mechanical equipment	Not Found	Not Applicable	Not Applicable	Not Applicable	NI	NI				%	V0000	None				
	Other	Switch Gear	Transite	Surface	Not Applicable	B	Y	100	(7)		EA	V9000	Confirmed Asbestos	Non-Friable			
<b>Note: O - SWITCHED</b>																	
<b>Building #: 3 Building Name: BOILER HOUSE - FINCH SITE Surveyor: Bryan Guindon Survey Date: 04/07/2005</b> <b>Reassessment Date: 2024-11-26 Reassessment Comments: Reassessment Surveyor: Mohid Aslam</b> <b>Location #: 9 Location Name: EMERGENCY GENERATOR Floor: 2 Room Prefix: Room Number: N/A Room Suffix: Square Feet:</b>																	
Observ.#	System	Component	Material	Item	Covering	Access	Visible	Condition, Quantity & Action			Units	Sample	Hazard	Friability			
								Good	Fair	Poor							
	Floor	N/A	Concrete(poured)	Not Applicable	Not Applicable	NI	NI				%	V0000	None				
	Ceiling	Not Found	Not Applicable	Not Applicable	Not Applicable	NI	NI				%	V0000	None				
	Walls	N/A	Masonry	Not Applicable	Not Applicable	NI	NI				%	V0000	None				
	Structure	Deck	Concrete(poured)	Not Applicable	Not Applicable	NI	NI				%	V0000	None				
	Piping	Heating Water Supply	Parging Cement	Fitting	Canvas	C	Y	2	(7)		%	V0002	Confirmed Asbestos	Friable			
	Piping	Heating Water Supply	Fibreglass	ALL	Canvas	C	Y	2			EA	V0000	None				
	Piping	Heating Water Return	Fibreglass	ALL	Canvas	C	Y	3			EA	V0000	None				
	Piping	All	Not Insulated	Straight	Canvas	C	Y				%	V0000	None				
	Duct	Supply Air	Fibreglass	Surface	Canvas	A	Y				%	V0000	None				
	Mechanical equipment	Generator Unit	Not Applicable	(No Information)	Not Applicable	NI	NI				%	V0000	None				
	Other	Not Found	Not Applicable	Not Applicable	Not Applicable	NI	NI				%	V0000	None				
<b>Note:</b>																	
<b>Building #: 3 Building Name: BOILER HOUSE - FINCH SITE Surveyor: Bryan Guindon Survey Date: 04/07/2005</b> <b>Reassessment Date: 2024-11-26 Reassessment Comments: Reassessment Surveyor: Mohid Aslam</b> <b>Location #: 10 Location Name: COOLING TOWER Floor: ROOF Room Prefix: Room Number: N/A Room Suffix: Square Feet:</b>																	
Observ.#	System	Component	Material	Item	Covering	Access	Visible	Condition, Quantity & Action			Units	Sample	Hazard	Friability			
								Good	Fair	Poor							
	Floor	N/A	Dirt	Not Applicable	Not Applicable	NI	NI				%	V0000	None				
	Ceiling	Not Found	Not Applicable	Not Applicable	Not Applicable	NI	NI				%	V0000	None				
	Walls	N/A	Masonry	Not Applicable	Not Applicable	NI	NI				%	V0000	None				
	Walls	N/A	Concrete(poured)	Not Applicable	Not Applicable	NI	NI				%	V0000	None				
	Structure	Not Found	Not Applicable	Not Applicable	Not Applicable	NI	NI				%	V0000	None				
	Piping	All	Not Insulated	Not Applicable	Not Applicable	NI	NI				%	V0000	None				

	Mechanical equipment	N/A	Transite	Surface	Not Applicable	A	Y	100	(7)					SF	V9000	Presumed Asbestos	Non-Friable
<b>Note: Not accessible during 2024 reassessment.</b>																	
<b>Building #: 3 Building Name: BOILER HOUSE - FINCH SITE Surveyor: Bryan Guindon Survey Date: 04/07/2005</b>																	
<b>Reassessment Date: 2024-11-26 Reassessment Comments: Reassessment Surveyor: Mohid Aslam</b>																	
<b>Location #: 11 Location Name: EXTERIOR/ROOF Floor: N/A Room Prefix: Room Number: N/A Room Suffix: Square Feet:</b>																	
Observ.#	System	Component	Material	Item	Covering	Access	Visible	Condition, Quantity & Action			Units	Sample	Hazard	Friability			
								Good	Fair	Poor							
	Floor	N/A	Roofing Felt	Not Applicable	Gravel	NI	NI	6800	(7)				SF	V0095	Presumed Asbestos		
	Ceiling	Not Found	Not Applicable	Not Applicable	Not Applicable	NI	NI					%	V0000	None			
	Walls	Not Found	Not Applicable	Not Applicable	Not Applicable	NI	NI					%	V0000	None			
	Structure	Not Found	Not Applicable	Not Applicable	Not Applicable	NI	NI					%	V0000	None			
	Piping	All	Not Insulated	Not Applicable	Not Applicable	NI	NI					%	V0000	None			
	Duct	Exhaust	Not Insulated	Not Applicable	Not Applicable	NI	NI					%	V0000	None			
	Other	Not Applicable	Exterior Caulking	Not Applicable	Not Applicable	NI	NI	1200	(7)			LF	V0095	Presumed Asbestos			
<b>Note:</b>																	

## **APPENDIX II**

### **SURVEY LAYOUT AND DRAWINGS**

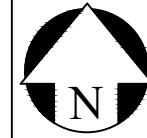

### Legend

01 Location Numbers

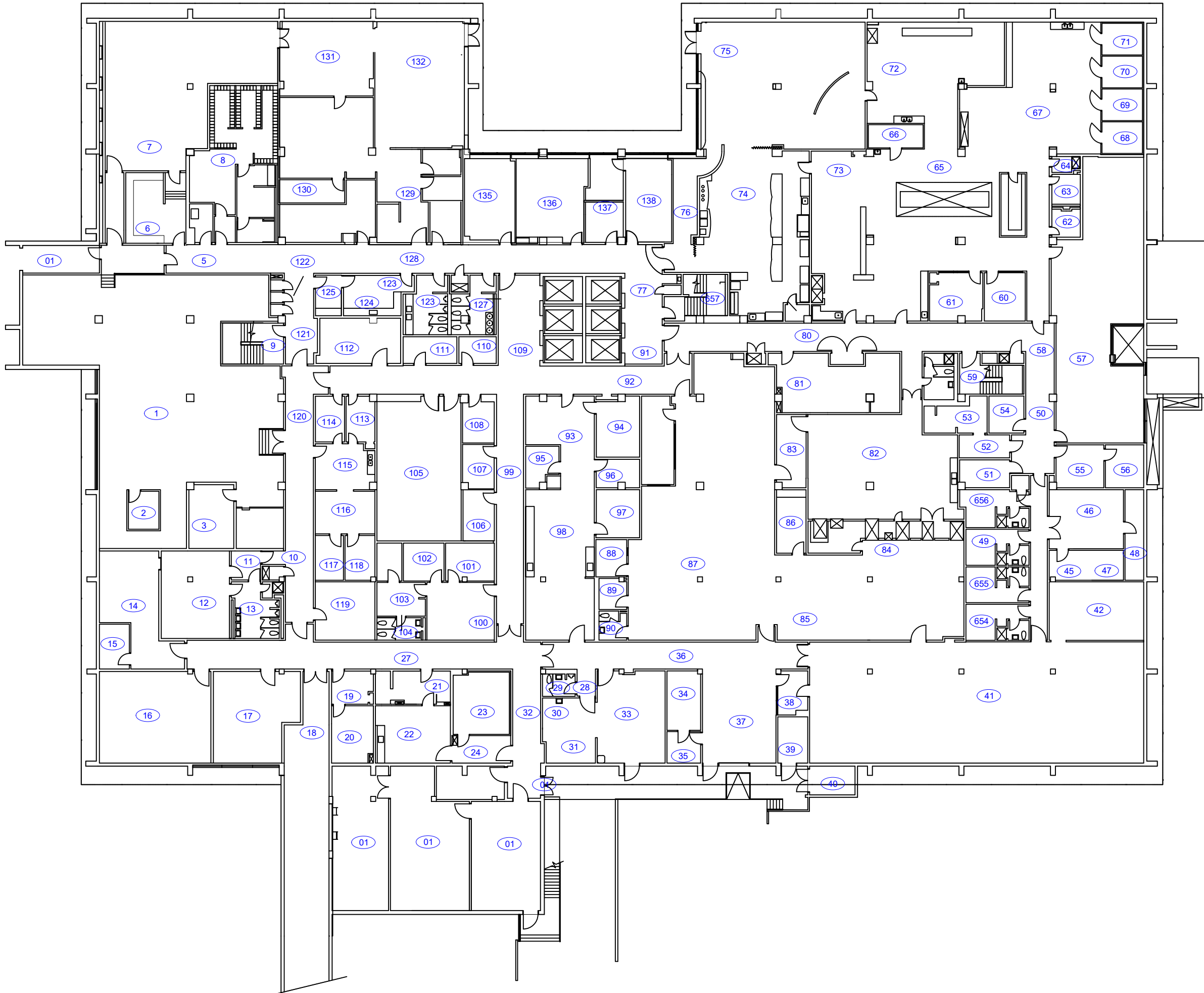

All information relating to room size and location is approximate and for visual aid only. ECOH does not guarantee the drawing to be complete, absolute, accurate or current. The drawing should not be used by any party in lieu of obtaining architectural drawings.

## Figure 1

First Floor Plan

**LOCATION:**  
2111 Finch Avenue,  
Toronto, Ontario

**PROJECT:**  
Asbestos Reassessment

**CLIENT:** Humber River Regional Hospital

<b>PROJECT NUMBER:</b> 28849-2	<b>DATE:</b> Dec. 2024	<b>DRW BY:</b> EM
--------------------------------	------------------------	-------------------

<b>CAD FILE:</b> FIGS P28161 Finch ASB	<b>SCALE:</b> Not to Scale	<b>CHK BY:</b> MA
--	----------------------------	-------------------

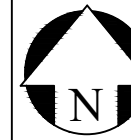

### Legend

- 01 Location Numbers
- Area of Building Constructed in 1999



All information relating to room size and location is approximate and for visual aid only. ECOH does not guarantee the drawing to be complete, absolute, accurate or current. The drawing should not be used by any party in lieu of obtaining architectural drawings.

## Figure 2

Second Floor Plan

**LOCATION:**

2111 Finch Avenue,  
Toronto, Ontario

**PROJECT:**

Asbestos Reassessment

**CLIENT:** Humber River Regional Hospital

<b>PROJECT NUMBER:</b> 28849-2	<b>DATE:</b> Dec. 2024	<b>DRW BY:</b> EM
--------------------------------	------------------------	-------------------

<b>CAD FILE:</b> FIGS P28161 Finch ASB	<b>SCALE:</b> Not to Scale	<b>CHK BY:</b> MA
--	----------------------------	-------------------

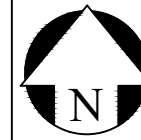

### Legend

 Location Numbers

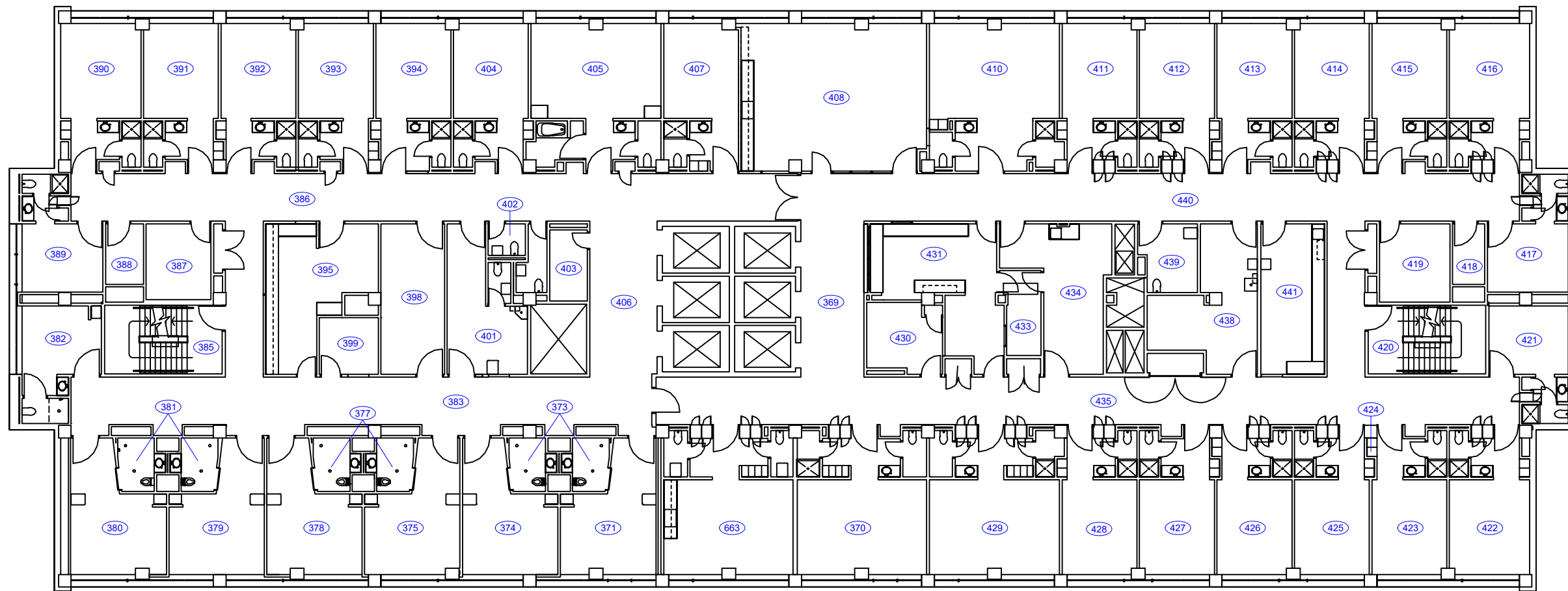

All information relating to room size and location is approximate and for visual aid only. ECOH does not guarantee the drawing to be complete, absolute, accurate or current. The drawing should not be used by any party in lieu of obtaining architectural drawings.

### Figure 3

Third Floor Plan

**LOCATION:**  
2111 Finch Avenue,  
Toronto, Ontario

**PROJECT:**  
Asbestos Reassessment

**CLIENT:** Humber River Regional Hospital

**PROJECT NUMBER:** 28849-2    **DATE:** Dec. 2024    **DRW BY:** EM

**CAD FILE:** FIGS P28161 Finch ASB    **SCALE:** Not to Scale    **CHK BY:** MA

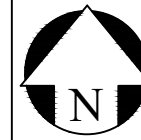

### Legend

01 Location Numbers

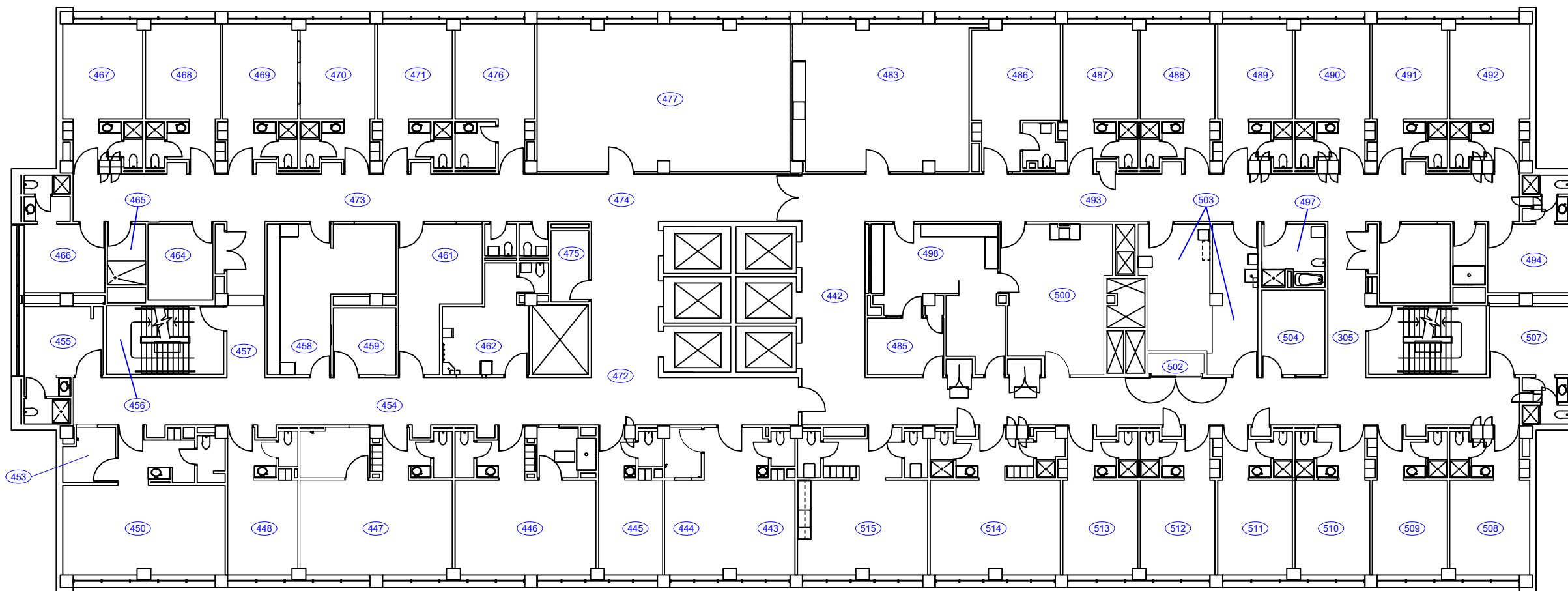

All information relating to room size and location is approximate and for visual aid only. ECOH does not guarantee the drawing to be complete, absolute, accurate or current. The drawing should not be used by any party in lieu of obtaining architectural drawings.

### Figure 4

Fourth Floor Plan

**LOCATION:**  
2111 Finch Avenue,  
Toronto, Ontario

**PROJECT:**  
Asbestos Reassessment

**CLIENT:** Humber River Regional Hospital

**PROJECT NUMBER:** 28849-2    **DATE:** Dec. 2024    **DRW BY:** EM

**CAD FILE:** FIGS P28161 Finch ASB    **SCALE:** Not to Scale    **CHK BY:** MA

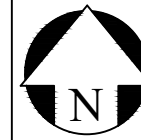

### Legend

01 Location Numbers

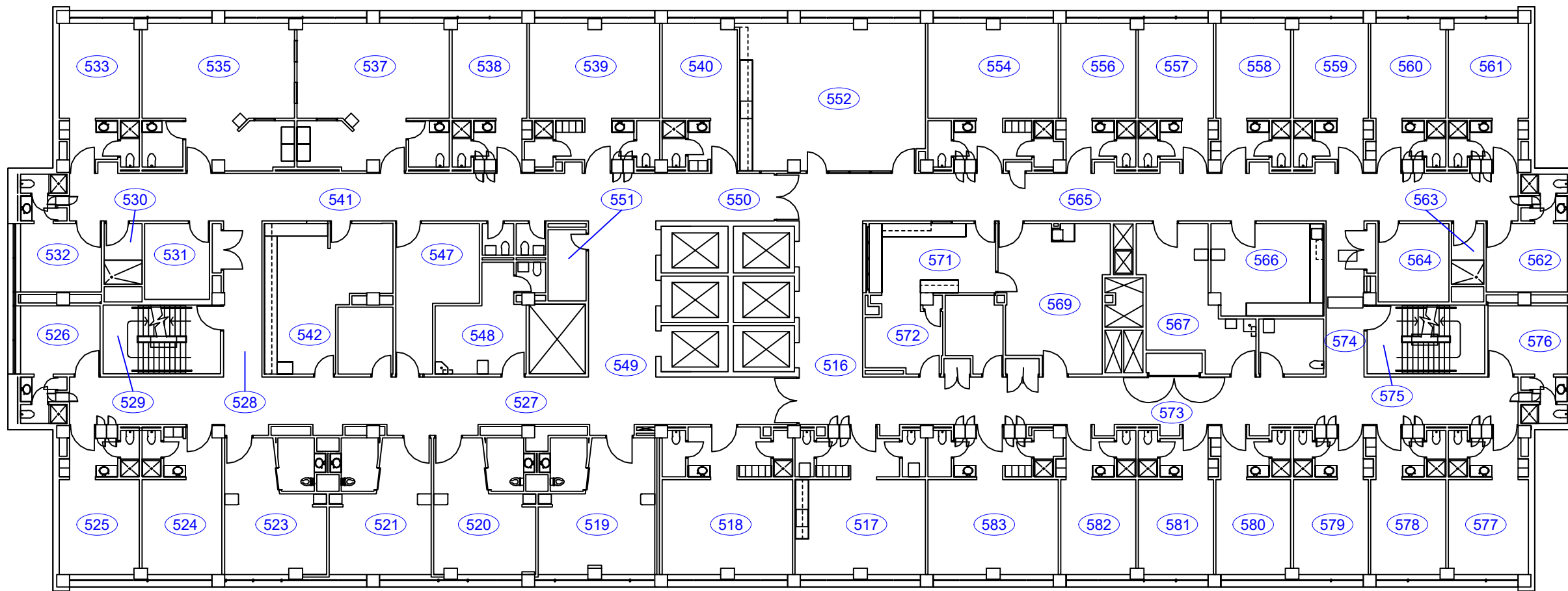

All information relating to room size and location is approximate and for visual aid only. ECOH does not guarantee the drawing to be complete, absolute, accurate or current. The drawing should not be used by any party in lieu of obtaining architectural drawings.

### Figure 5

Fifth Floor Plan

**LOCATION:**  
2111 Finch Avenue,  
Toronto, Ontario

**PROJECT:**  
Asbestos Reassessment

**CLIENT:** Humber River Regional Hospital

**PROJECT NUMBER:** 28849-2    **DATE:** Dec. 2024    **DRW BY:** EM

**CAD FILE:** FIGS P28161 Finch ASB    **SCALE:** Not to Scale    **CHK BY:** MA

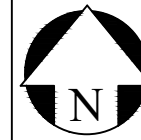

### Legend

01 Location Numbers

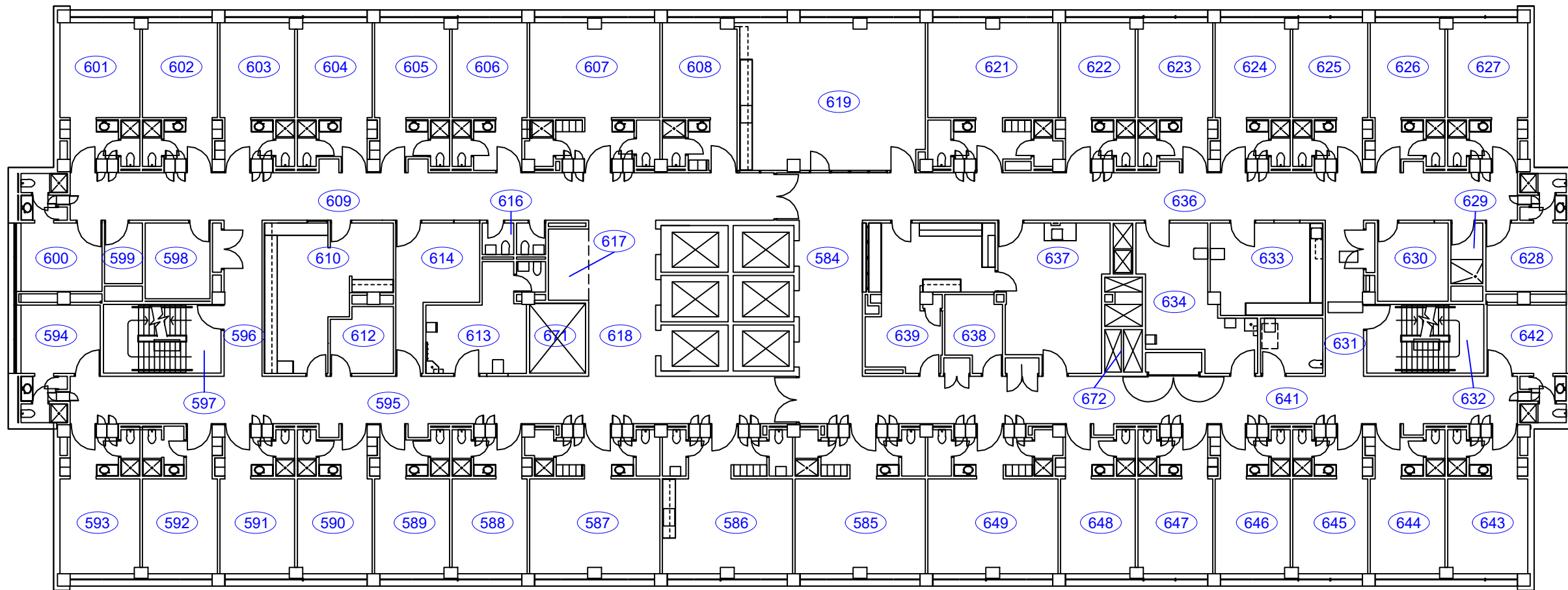

All information relating to room size and location is approximate and for visual aid only. ECOH does not guarantee the drawing to be complete, absolute, accurate or current. The drawing should not be used by any party in lieu of obtaining architectural drawings.

### Figure 6

Sixth Floor Plan

**LOCATION:**

2111 Finch Avenue,  
Toronto, Ontario

**PROJECT:**

Asbestos Reassessment

**CLIENT:** Humber River Regional Hospital

**PROJECT NUMBER:** 28849-2    **DATE:** Dec. 2024    **DRW BY:** EM

**CAD FILE:** FIGS P28161 Finch ASB    **SCALE:** Not to Scale    **CHK BY:** MA

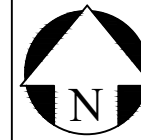

### Legend

01 Location Numbers

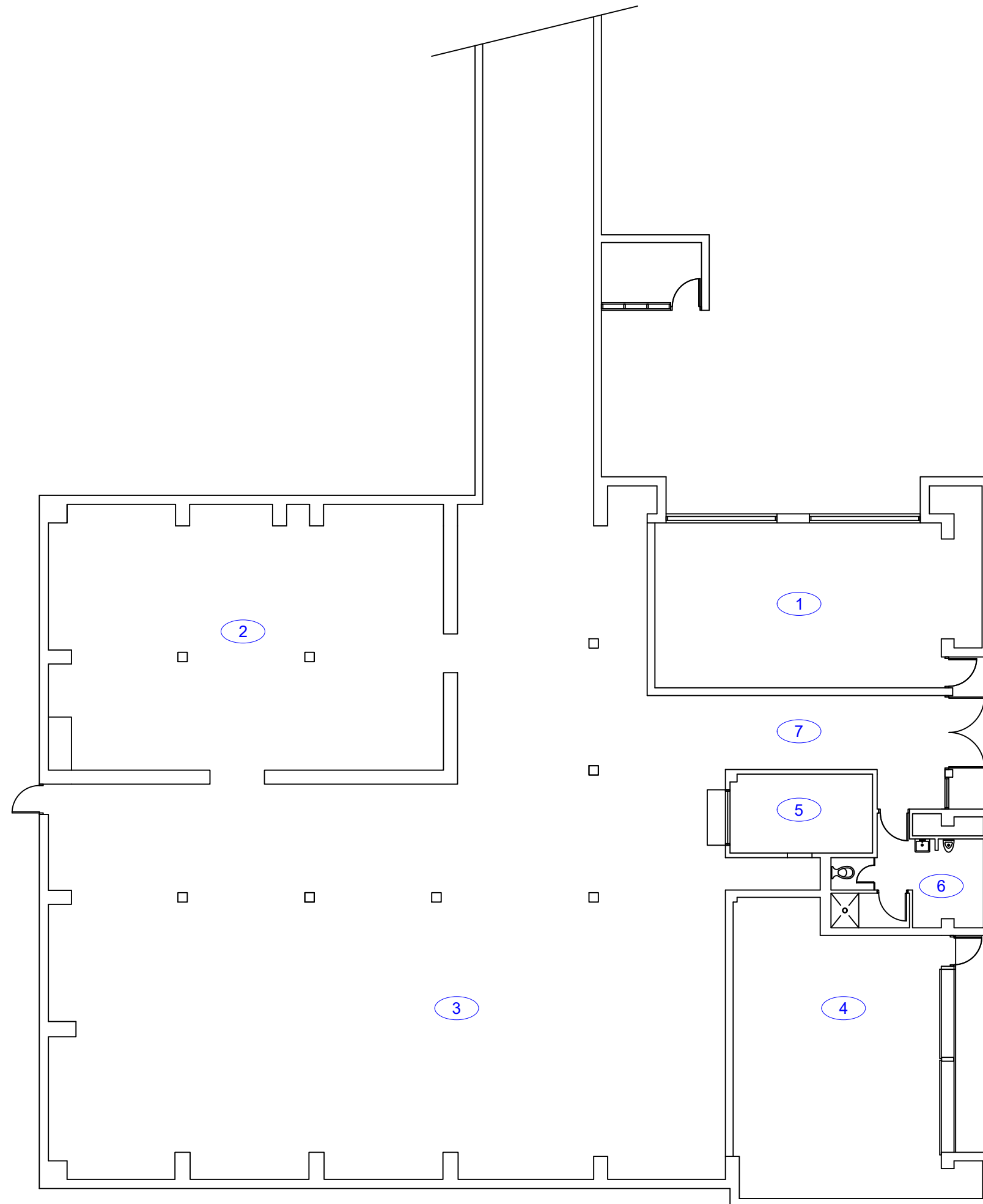

All information relating to room size and location is approximate and for visual aid only. ECOH does not guarantee the drawing to be complete, absolute, accurate or current. The drawing should not be used by any party in lieu of obtaining architectural drawings.

### Figure 7

Boiler House - Lower Level

**LOCATION:**  
2111 Finch Avenue,  
Toronto, Ontario

**PROJECT:**  
Asbestos Reassessment

**CLIENT:** Humber River Regional Hospital

**PROJECT NUMBER:** 28849-2    **DATE:** Dec. 2024    **DRW BY:** EM

**CAD FILE:** FIGS P28161 Finch ASB    **SCALE:** Not to Scale    **CHK BY:** MA

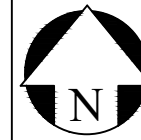

### Legend

01 Location Numbers

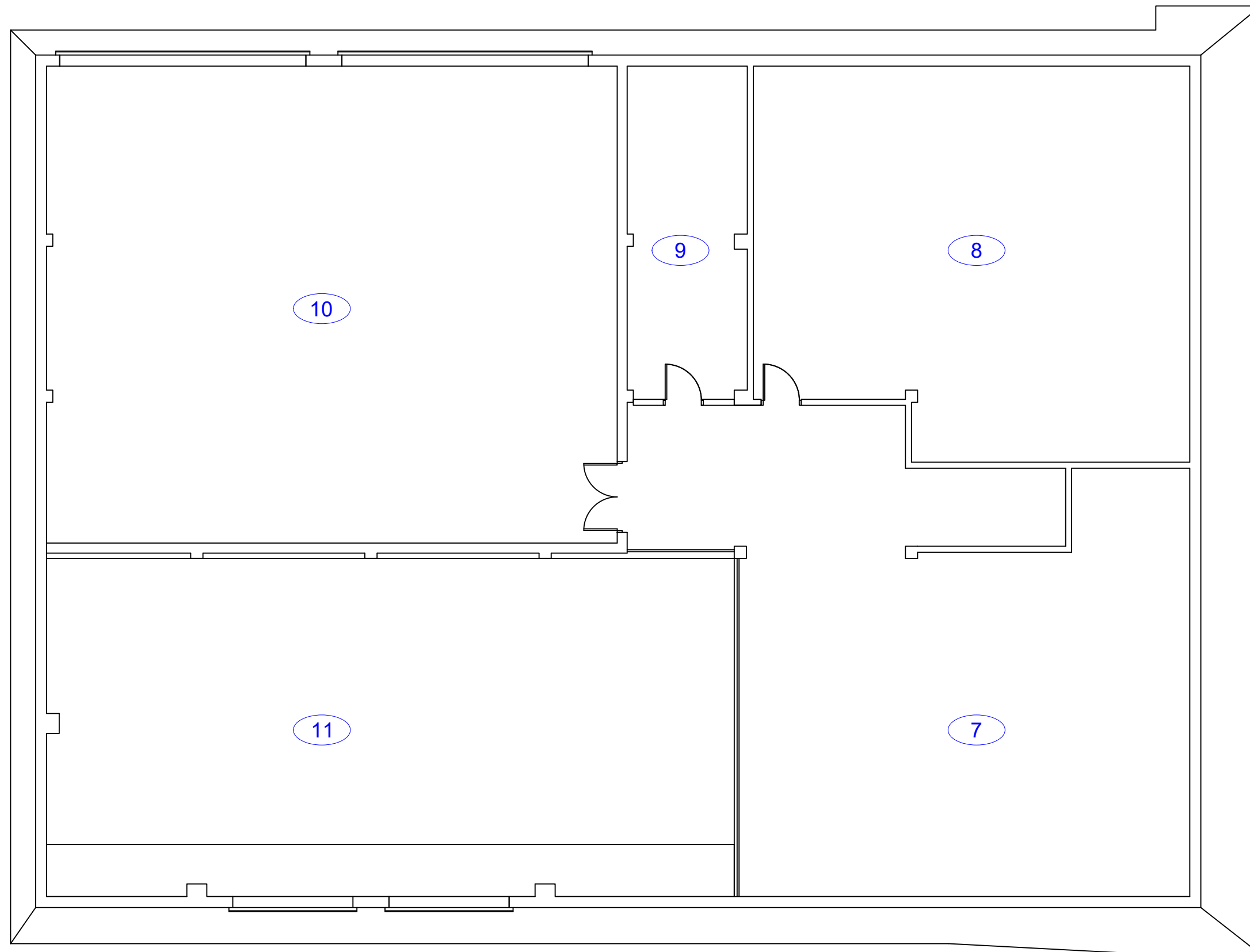

All information relating to room size and location is approximate and for visual aid only. ECOH does not guarantee the drawing to be complete, absolute, accurate or current. The drawing should not be used by any party in lieu of obtaining architectural drawings.

### Figure 8

Boiler House - Upper Level

**LOCATION:**  
2111 Finch Avenue,  
Toronto, Ontario

**PROJECT:**  
Asbestos Reassessment

**CLIENT:** Humber River Regional Hospital

**PROJECT NUMBER:** 28849-2    **DATE:** Dec. 2024    **DRW BY:** EM

**CAD FILE:** FIGS P28161 Finch ASB    **SCALE:** Not to Scale    **CHK BY:** MA

## **APPENDIX III**

### **SITE PHOTOS**



**Client Name:**  
Humber River Regional Hospital

**Site Location:**  
Humber River Regional Hospital  
2111 Finch Avenue, Toronto, Ontario

**Project No.**  
28849-02

**Photo No. 1.**

**Date:** November 26, 2024

**Location:**  
Stairs/2<sup>nd</sup> Level – Boiler House (Loc. 7)

**Description:**  
One (1) asbestos-containing parging cement fittings observed to be in POOR condition, located in the back corner of room.



**Photo No. 2.**

**Date:** November 26, 2024

**Location:**  
Stock Room (Loc. 14)

**Description:**  
One (1) asbestos-containing vinyl floor tile observed to be in POOR condition, located in front of Stock Room Office (Loc. 15).

