

The following information changes the competitive process documents issued on March 24, 2026.

### CLOSING DATE CHANGE

Change of closing date to **Wednesday, April 29, 2026**, at 2:00:00 PM local time.

### GENERAL INFORMATION

**Item 1:** Refer to RFT Document, Introduction and Project Details  
REMOVE and REPLACE Section 1.5 Project Schedule .3 with below:

.3 The following are Project milestone dates:

- |   |                                  |
|---|----------------------------------|
| a. Tender Issued                                | Tuesday, March 24, 2026          |
| b. Mandatory Site Walkthrough at 3:00 PM        | Tuesday, March 31, 2026          |
| <b>c. Closing for Questions</b>                 | <b>Monday, April 20, 2026</b>    |
| <b>d. Tender Closing at 2:00 PM</b>             | <b>Wednesday, April 29, 2026</b> |
| <b>e. Anticipated Construction Commencement</b> | <b>Monday, June 1, 2026</b>      |
| f. Substantial Performance of the Work          | Friday, September 25, 2026       |
| g. Ready-for-Takeover                           | Friday, October 9, 2026          |

**Item 2:** See 'Addendum No. 2' dated April 14, 2026 issued by the Consultant (3 pages)

### QUESTIONS AND RESPONSES

Q1 The prequalified control contractor has requested an extension to the tender closing date. They haven't been able to review the scope to prepare a quote. and have asked to speak with the consultant.

**R1 Refer to General Information Item 1 above.**

Q2 A rep from Siemens is not sure about his scope for this project so he needs to visit a site and talk to consultant

**R2 There are no additional planned site visits for this Project.**

*Additional responses will be issued in an upcoming addendum.*

---

**End of Addendum #5**

## **ADDENDUM**

**No. 2**

**PROJECT: HWDSB Frank Panabaker Washroom Renovations (North Campus)**

**DATE: 04/14/26**

**PROJECT No.: 25-104**

**The following addendum shall be incorporated into the contract documents:**

*1.0 Clarification Architectural revisions:*

**'Replace A2.01 and A3.05 with attached revised drawings A2.01 and A3.05'**

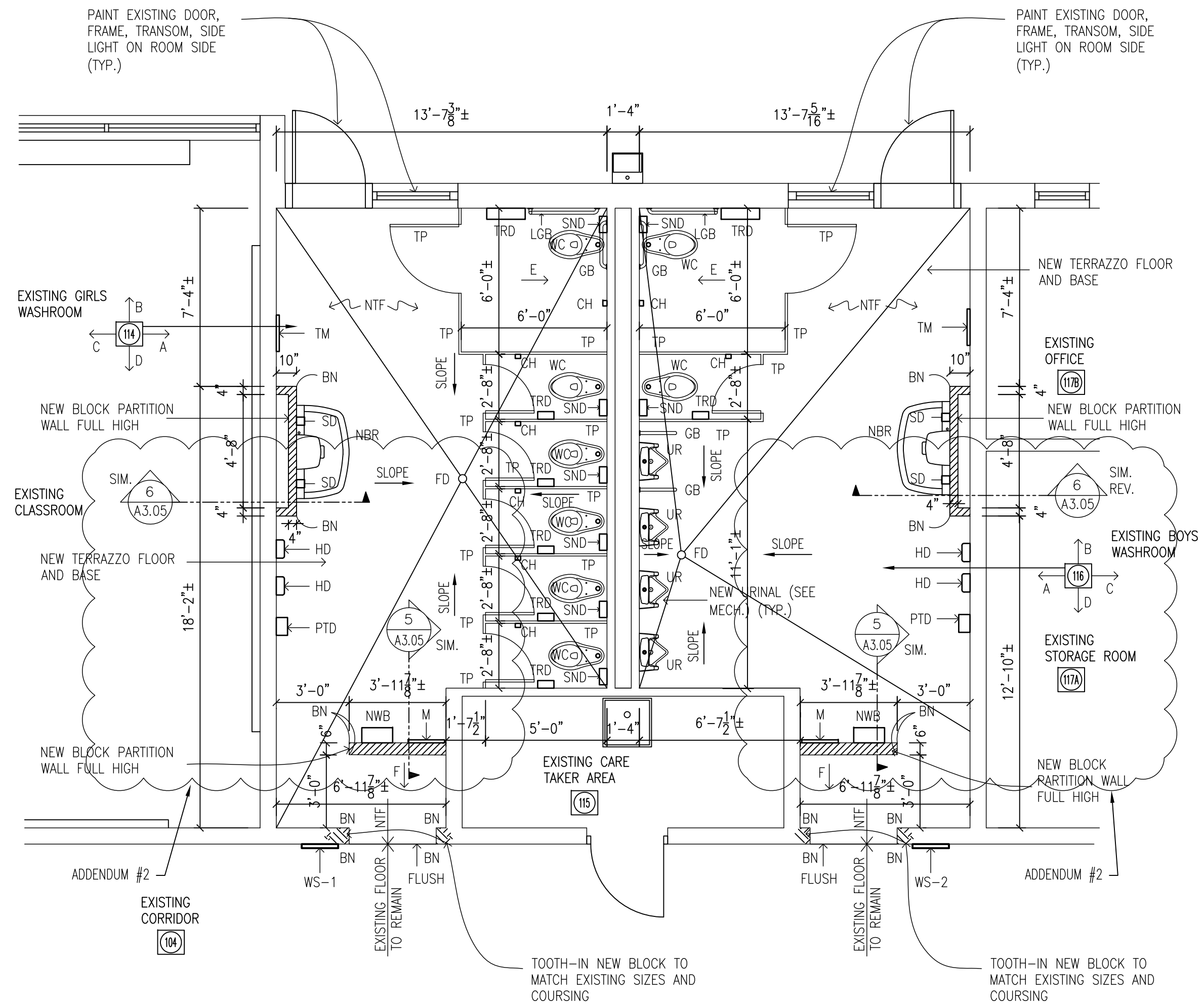

1 PARTIAL FIRST FLOOR PLAN - PROPOSED AREA 1  
A2.01 1/4"=1'-0"

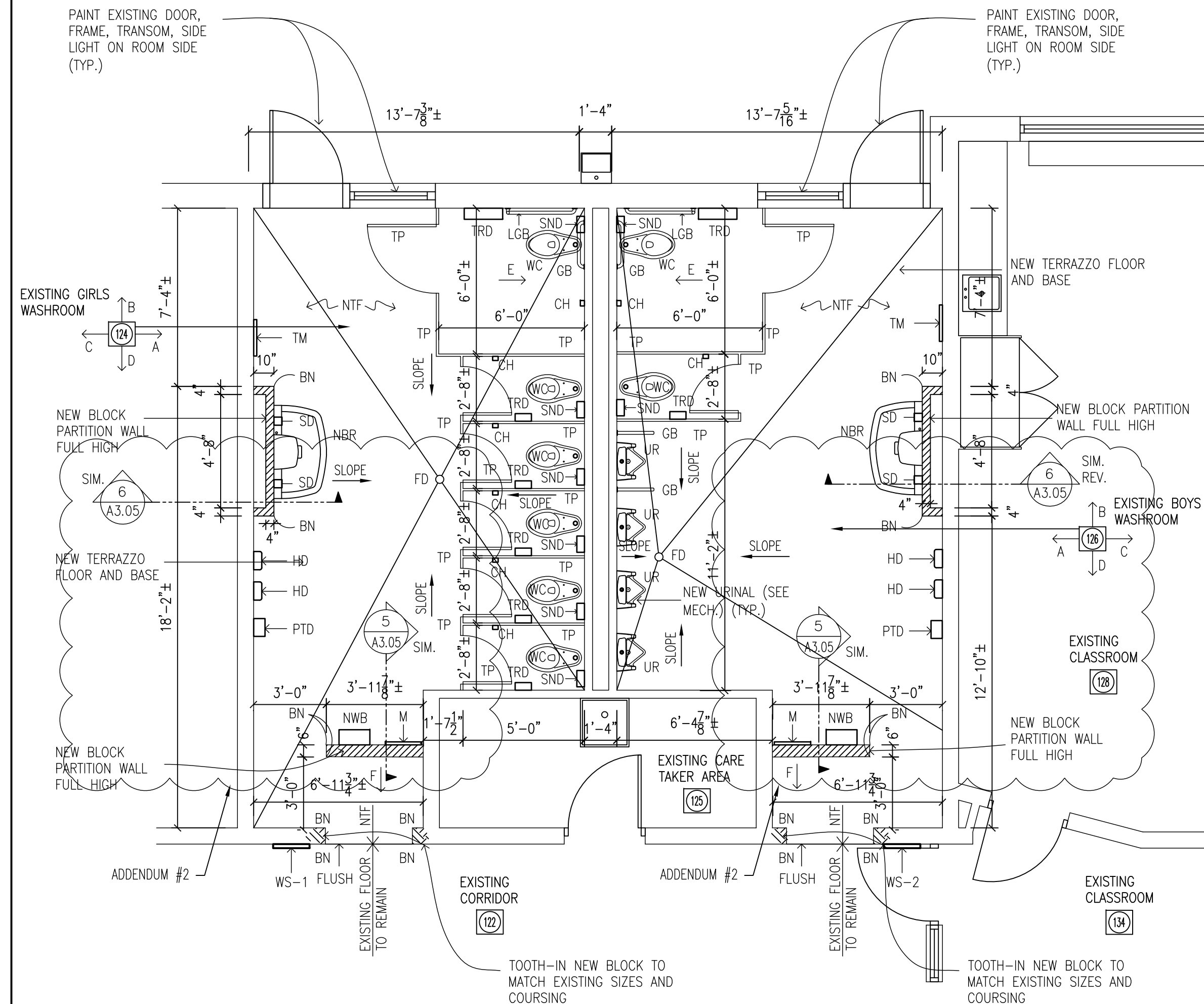

2 PARTIAL FIRST FLOOR PLAN - PROPOSED AREA 2  
A2.01 1/4"=1'-0"

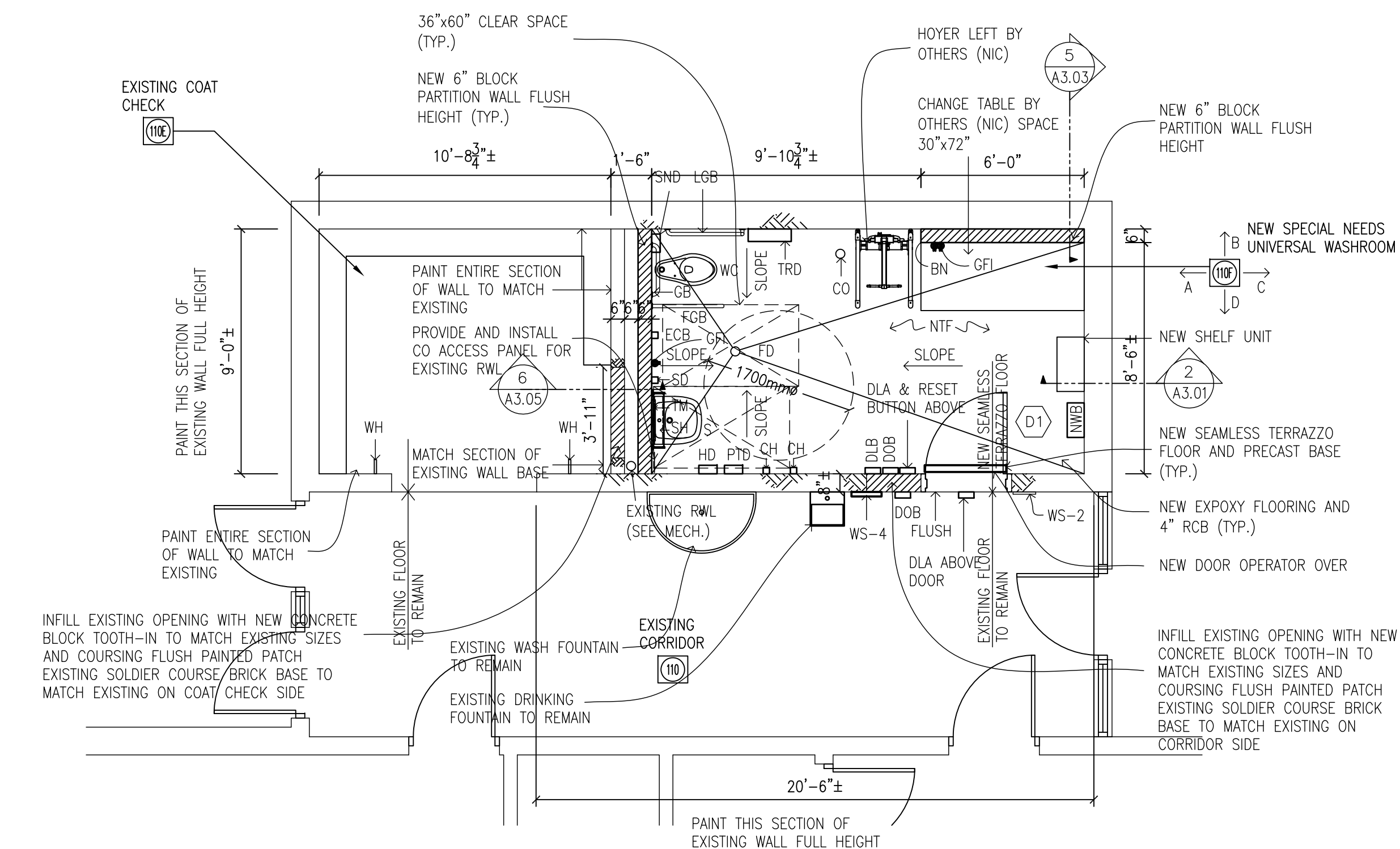

3 PARTIAL FIRST FLOOR PLAN - PROPOSED AREA 3  
A2.01 1/4"=1'-0"

**PROPOSED LEGEND**

- AP - 16"x16" ACCESS PANEL (SEE SPEC'S)
- BN - METAL CORNER (SEE SPEC'S)
- DOB - DOOR OPEN BUTTON (SEE ELEC. AND SPEC'S)
- DLB - DOOR LOCK BUTTON (SEE ELEC. AND SPEC'S)
- DIA - NEW AUDIBLE / VISUAL ALARM (SEE ELEC. AND SPEC'S)
- ELB - NEW EMERGENCY CALL BUTTON (SEE ELEC. AND SPEC'S)
- NBR - NEW WASH FOUNTAIN (SEE MECH.)
- HD - NEW HAND DRYER (SEE ELEC.)
- SP - 18"x36" STAINLESS STEEL SPLASH GUARD (SEE SPEC'S)
- SD - EXISTING SMOKE DETECTOR TO REMAIN (SEE ELEC.)
- SND - SANITARY NAPKIN DISPOSAL SUPPLIED BY OWNER (SEE SPEC'S)
- S - NEW SINK, FAUCET (SEE MECH.)
- EML - EXISTING EMERGENCY OR LIGHT FIXTURE TO REMAIN (SEE ELEC.)
- LF - NEW LED LIGHT FIXTURE (SEE ELEC.)
- EEG - EXISTING EXHAUST GRILLE TO REMAIN (SEE MECH.)
- ECB - EMERGENCY CALL BUTTON (SEE SPEC'S)
- M - NEW MIRROR (SEE SPEC'S)
- TM - NEW TILT MIRROR (SEE SPEC'S)
- NIC - NOT INCLUDING CONTRACT
- TP - NEW TOILET PARTITION (SEE SPEC'S)
- TRD - NEW TOILET ROLL DISPENSER (SEE SPEC'S)
- WS - NEW WALL SIGN MOUNT AT 3'-0" TO BOTTOM FROM FINISHED FLOOR (FROM CASH ALLOWANCE)
- NWB - NEW WASTE CONTAINER (SEE SPEC'S)
- NTF - NEW TERRAZZO FLOOR AND BASE
- CWT - NEW FULL HEIGHT CERAMIC WALL TILE
- C - EXISTING CONDUIT TO REMAIN PAINTED
- CO - NEW CLEANOUT (SEE MECH.)
- GB - 24" STRAIGHT GRAB BAR (SEE SPEC'S)
- LGB - 'L' SHAPE GRAB BAR (SEE SPEC'S)
- WC - NEW WATER CLOSET (SEE MECH.)
- WS - WALL SIGN (SEE SPEC'S)
- FD - NEW FLOOR DRAIN SLOPE 1% MINIMUM (SEE MECH.)
- PTD - NEW PAPER TOWEL DISPENSER SUPPLIED BY OWNER INSTALLED BY CONTRACTOR (SEE SPEC'S)
- UR - NEW URINAL WALL TYPE (SEE MECH.)
- UH - EXISTING UNIT HEATER TO REMAIN
- VRT - NEW VINYL REINFORCED TILE (SEE SPEC'S)
- \$ - EXISTING LIGHT SWITCH TO REMAIN OR BE REMOVED (SEE ELEC.)
- Ⓜ - EXISTING EXIST SIGN AND EMERGENCY LIGHT TO BE REMOVED (SEE ELEC.)
- Ⓟ - EXISTING ACCESS PANEL TO REMAIN PAINTED
- Ⓣ - EXISTING THERMOSTAT TO REMAIN (SEE MECH.)
- ≡ - DENOTES: MAKE GOOD EXISTING SURFACES FLUSH TO MATCH EXISTING (TYP.)

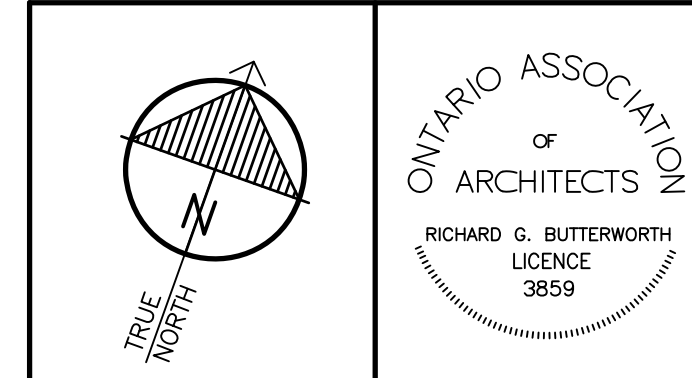

"All drawings, specifications, related documents and design are the copyright property of the architect and must be returned upon request. Reproduction of the drawings, specifications, related documents and design in whole or in part is strictly forbidden without the architect's written permission."  
This drawing shall not be used for construction purposes unless countersigned by:  
Richard G. Butterworth, Architect

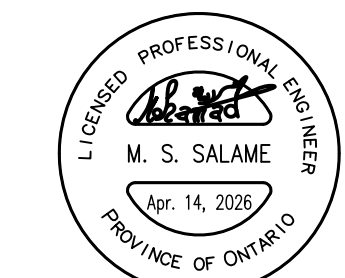

MEMBER No.: 90272808  
KAMO CONSULTING INC.

**HWDSB**

NO.	DATE	DESCRIPTION	BY
4.	APR. 14, 2026	ADDENDUM #2	RGB
3.	MAR. 06, 2026	ISSUED FOR TENDER	RGB
2.	DEC. 04, 2025	ISSUED FOR BUILDING PERMIT	RGB
1.	OCT. 03, 2025	PRELIMINARY REVIEW DESIGN	RGB
REF.	DATE	DESCRIPTION	CH'D.

ISSUED:  
**RICHARD G. BUTTERWORTH**  
ARCHITECT  
INC.

**FRANK PANABAKER ELEMENTARY**  
NORTH CAMPUS RENOVATION  
HAMILTON - WENTWORTH  
DISTRICT SCHOOL BOARD  
168 HURON AVENUE  
ANCASTER, ONTARIO

PARTIAL FIRST FLOOR PLAN PROPOSED	
DRAWN BY:	CHECKED BY:
MS	RGB
DATE:	JOB No.:
MARCH 2026	25-104
SCALE:	SHEET No.:
1/4"=1'-0"	A2.01

ROOM FINISH SCHEDULE										
No.	ROOM NAME	FLOOR FINISH	BASE	WALLS				CEILING		REMARKS
				NORTH	EAST	SOUTH	WEST	FINISH	HEIGHT	
103	EXISTING CORRIDOR	EXISTING VAT	PATCH EXISTING SOLDIER COURSE BRICK TO MATCH EXISTING	EXISTING CONCRETE BLOCK PAINTED	EXISTING CONCRETE BLOCK PATCHED AND PAINTED	EXISTING CONCRETE BLOCK PAINTED	EXISTING CONCRETE BLOCK PATCHED AND PAINTED	EXISTING ACOUSTIC TILE	7'-8"±	
104	EXISTING CORRIDOR	EXISTING VAT	PATCH EXISTING SOLDIER COURSE BRICK TO MATCH EXISTING	EXISTING / NEW CONCRETE BLOCK PAINTED	-	-	-	-	10'-4"±	
110F	NEW UNIVERSAL WASHROOM	NEW SEAMLESS CEMENT TERRAZZO	NEW 6" PRECAST TERRAZZO	EXISTING CONCRETE BLOCK PATCHED AND PAINTED. NEW BLOCK PAINTED	EXISTING CONCRETE BLOCK PATCHED AND PAINTED. NEW BLOCK PAINTED	EXISTING CONCRETE BLOCK PATCHED AND PAINTED. NEW BLOCK PAINTED	EXISTING CONCRETE BLOCK PATCHED AND PAINTED. NEW BLOCK PAINTED	EXISTING WOOD DECK AND BEAMS PAINTED		
114	EXISTING GIRLS WASHROOM			EXISTING CONCRETE BLOCK PATCHED AND PAINTED. NEW BLOCK PAINTED	EXISTING CONCRETE BLOCK PATCHED AND PAINTED. NEW BLOCK PAINTED	EXISTING CONCRETE BLOCK PATCHED AND PAINTED. NEW BLOCK PAINTED	EXISTING CONCRETE BLOCK PATCHED AND PAINTED. NEW BLOCK PAINTED			
116	EXISTING BOYS WASHROOM			EXISTING CONCRETE BLOCK PATCHED AND PAINTED. NEW BLOCK PAINTED	EXISTING CONCRETE BLOCK PATCHED AND PAINTED. NEW BLOCK PAINTED	EXISTING CONCRETE BLOCK PATCHED AND PAINTED. NEW BLOCK PAINTED	EXISTING CONCRETE BLOCK PATCHED AND PAINTED. NEW BLOCK PAINTED			
118	EXISTING STAFF WASHROOM			NEW CONCRETE BLOCK PAINTED	EXISTING CONCRETE BLOCK PATCHED AND PAINTED. NEW BLOCK PAINTED	EXISTING CONCRETE BLOCK PATCHED AND PAINTED. NEW BLOCK PAINTED	EXISTING CONCRETE BLOCK PATCHED AND PAINTED. NEW BLOCK PAINTED			
120	EXISTING STAFF WASHROOM									
124	EXISTING GIRLS WASHROOM			EXISTING CONCRETE BLOCK PATCHED AND PAINTED	EXISTING CONCRETE BLOCK PATCHED AND PAINTED. NEW BLOCK PAINTED	EXISTING CONCRETE BLOCK PATCHED AND PAINTED. NEW BLOCK PAINTED	EXISTING CONCRETE BLOCK PATCHED AND PAINTED. NEW BLOCK PAINTED			
126	EXISTING BOYS WASHROOM			EXISTING CONCRETE / NEW BLOCK PAINTED	EXISTING CONCRETE / NEW BLOCK PAINTED	EXISTING CONCRETE / NEW BLOCK PAINTED	EXISTING CONCRETE / NEW BLOCK PAINTED			
110	EXISTING CORRIDOR	EXISTING VAT	PATCH EXISTING SOLDIER COURSE BRICK TO MATCH EXISTING	EXISTING CONCRETE / NEW BLOCK PAINTED	-	-	-	-		
110E	EXISTING COAT CHECK	EXISTING		-	EXISTING CONCRETE / NEW BLOCK PAINTED	-	-	-		
119	EXISTING STAFF ROOM	NEW VRT		EXISTING CONCRETE BLOCK PATCHED AND PAINTED	EXISTING CONCRETE BLOCK PATCHED AND PAINTED	EXISTING CONCRETE / NEW BLOCK PAINTED	EXISTING CONCRETE BLOCK PATCHED AND PAINTED	EXISTING WOOD DECK STAIN TOUCH UP WHERE REQUIRED AT FUTURE REPLACEMENTS		
119A	EXISTING KITCHEN	NEW VRT	NEW 4" RCB AT MILLWORK	EXISTING CONCRETE BLOCK PATCHED AND PAINTED	EXISTING CONCRETE / NEW BLOCK PAINTED	EXISTING CONCRETE / NEW BLOCK PAINTED	EXISTING CONCRETE / NEW BLOCK PAINTED	EXISTING WOOD DECK STAIN TOUCH UP WHERE REQUIRED AT FUTURE REPLACEMENTS		
121	EXISTING GYMNASIUM	-	-	-	NEW CONCRETE BLOCK PAINTED	-	-	-		
122	EXISTING CORRIDOR	EXISTING VAT	PATCH EXISTING SOLDIER COURSE BRICK BASE TO MATCH EXISTING	EXISTING / NEW CONCRETE BLOCK PAINTED	-	-	-	-	10'-4"±	

- NOTES**
- WHERE ALL EXISTING ELEMENTS TO BE REMOVED. PATCH ALL ADJACENT SURFACES FLUSH TO MATCH EXISTING.
  - PAINT ALL EXISTING OR NEW MECHANICAL AND ELECTRICAL ITEMS ON WALLS AND CEILINGS, BOXES, CONDUITS ETC. INCLUDING ALL PREVIOUSLY PAINTED ITEMS.
  - PATCH ALL HOLES IN WALLS FLUSH TO MATCH EXISTING.
  - GENERAL CONTRACTOR TO SITE VERIFY ALL DIMENSIONS.
  - ALL WALLS, CEILINGS AND WOOD BEAMS TO HAVE 2-FINISHED COATS AND 1-COAT COLOR BLOCK PRIMER.
  - ON EXISTING SURFACES USE SPECIAL PRIMER FOR EXISTING OIL BASED PAINT TO NEW PAINTED SURFACES.
  - PAINT ALL EXISTING, EXPOSED AND NEW PIPING, CONDUITS, BOXES, DUCTWORK, GRILLES AND RADS.
  - REMOVE AND REPLACE ALL TACKBOARDS, WHITEBOARDS, CLOCKS, FIRE EXTINGUISHERS FOR PAINTING.

DOOR										FRAME					THRES.	REMARKS
No.	QUANTITY	WIDTH	HEIGHT	THICKNESS	TYPE	MATERIAL	FINISH	GLASS	LABEL	TYPE	MATERIAL	FINISH	GLASS	LABEL		
D1	1	3'-0"	7'-0"	1 1/2"	1	HM	PAINTED	-	1 HR	A	HM	PAINTED	-	1 HR	NEW DOOR OPERATOR (SEE SPEC'S AND ELEC). STEEL LEVEL 2-13 1/2"x3 1/2" x 5/16", FRAME DEPTH TO MATCH WALL 8"	
D2	1	3'-0"			1				1 HR	A				1 HR	FRAME DEPTH TO MATCH WALL 4"±	
D3	1	3'-0"			1				1 HR	A				1 HR	FRAME DEPTH TO MATCH WALL 4"±	
D4	1	3'-0"			EXISTING	WOOD	EXISTING	-	-	EXISTING	WOOD	-	-	-	-	
D5	1	3'-0"			EXISTING	WOOD	-	-	-	EXISTING	WOOD	-	-	-	-	
D6	1	3'-0"			EXISTING	HM	-	-	-	EXISTING	HM	-	-	-	PAINT EXISTING TRANSOM FRAME ABOVE DOOR.	

1 DOOR AND ROOM FINISH SCHEDULES  
A3.05 N.T.S.

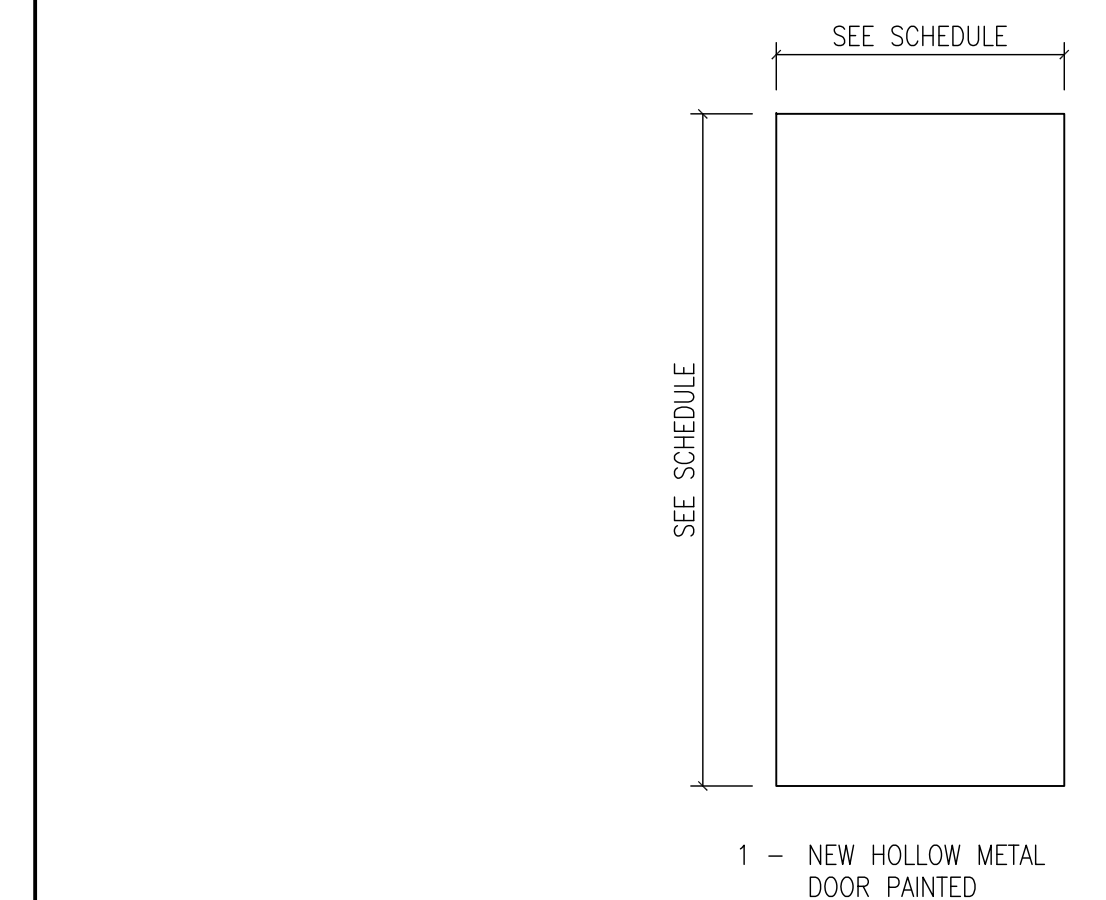

DOOR TYPES

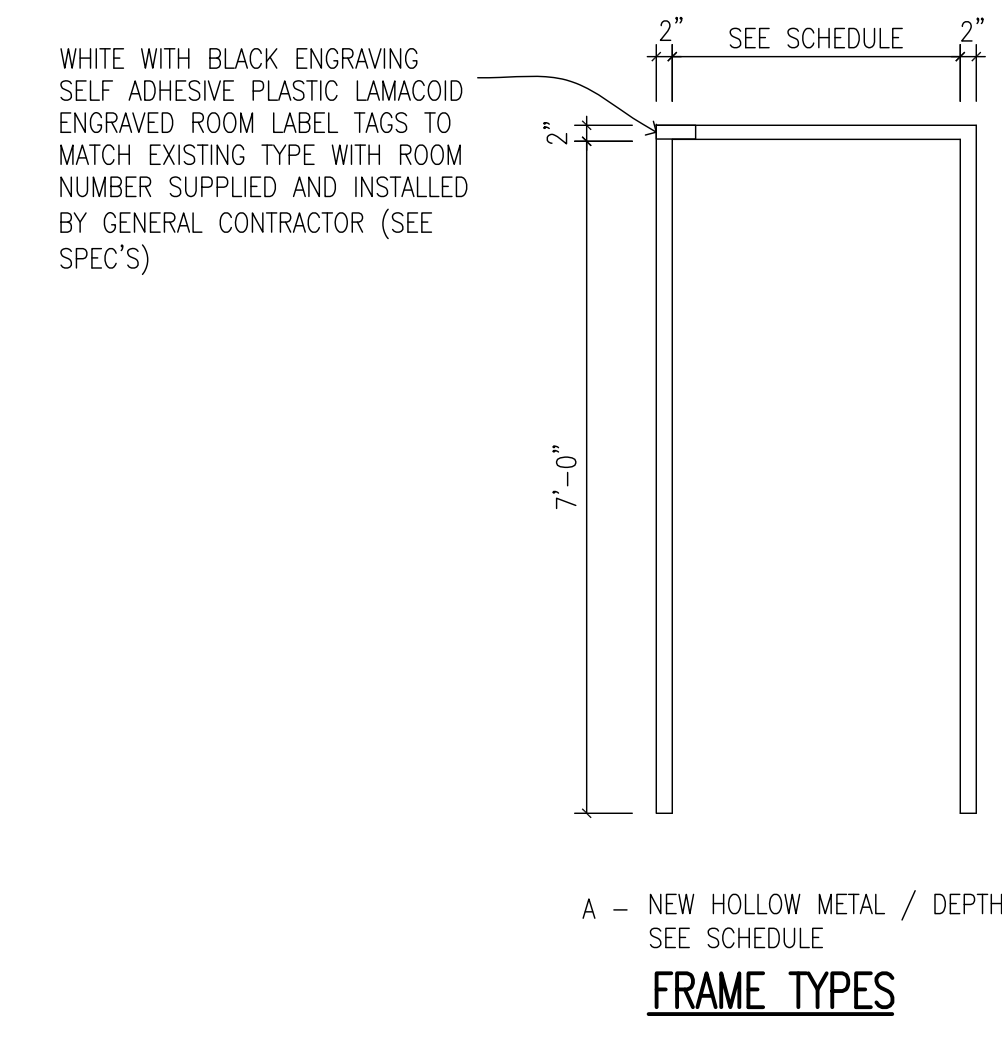

FRAME TYPES

2 DOOR AND FRAMES TYPES  
A3.05 1/2"=1'-0"

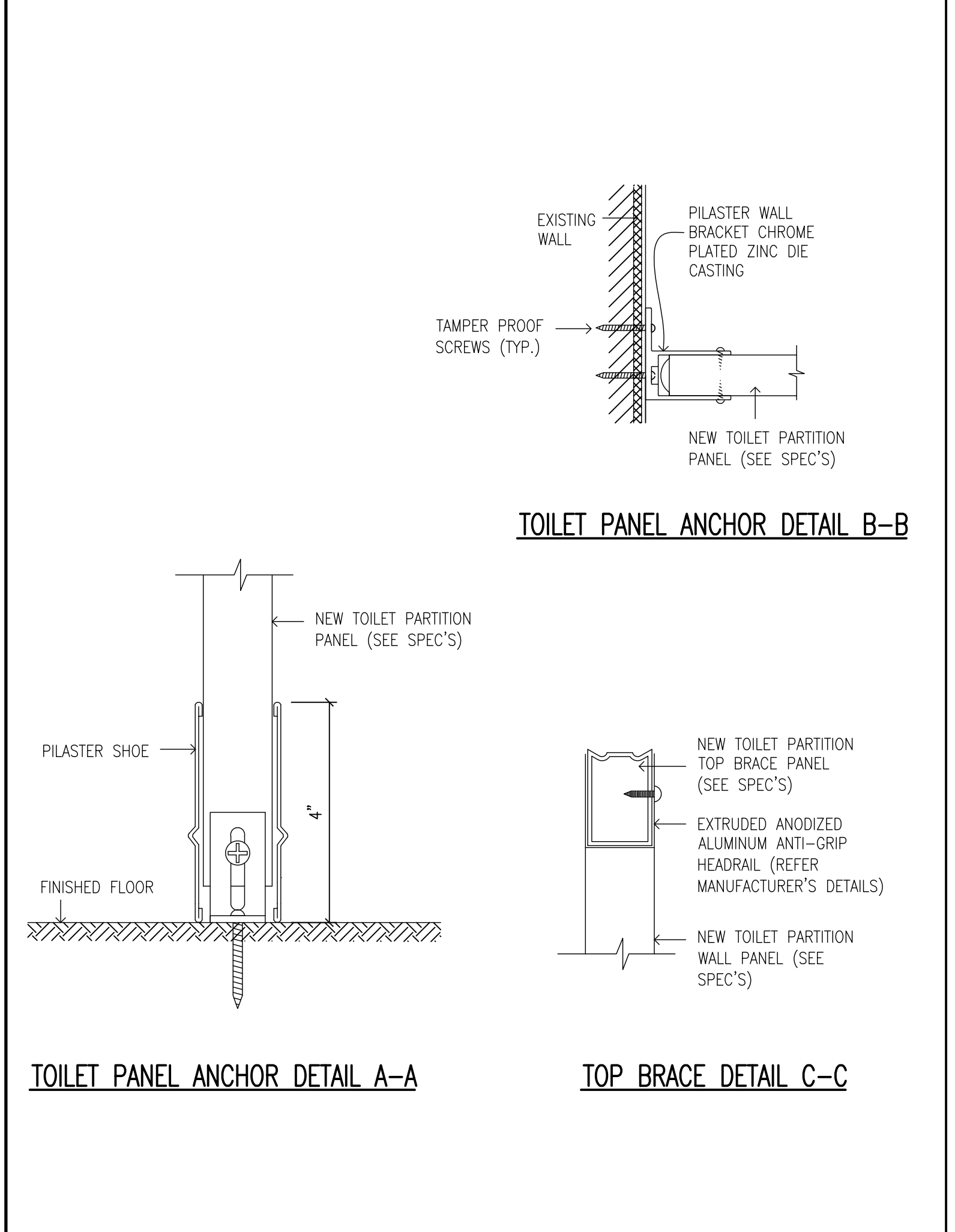

3 TOILET PARTITION DETAILS  
A3.05 N.T.S.

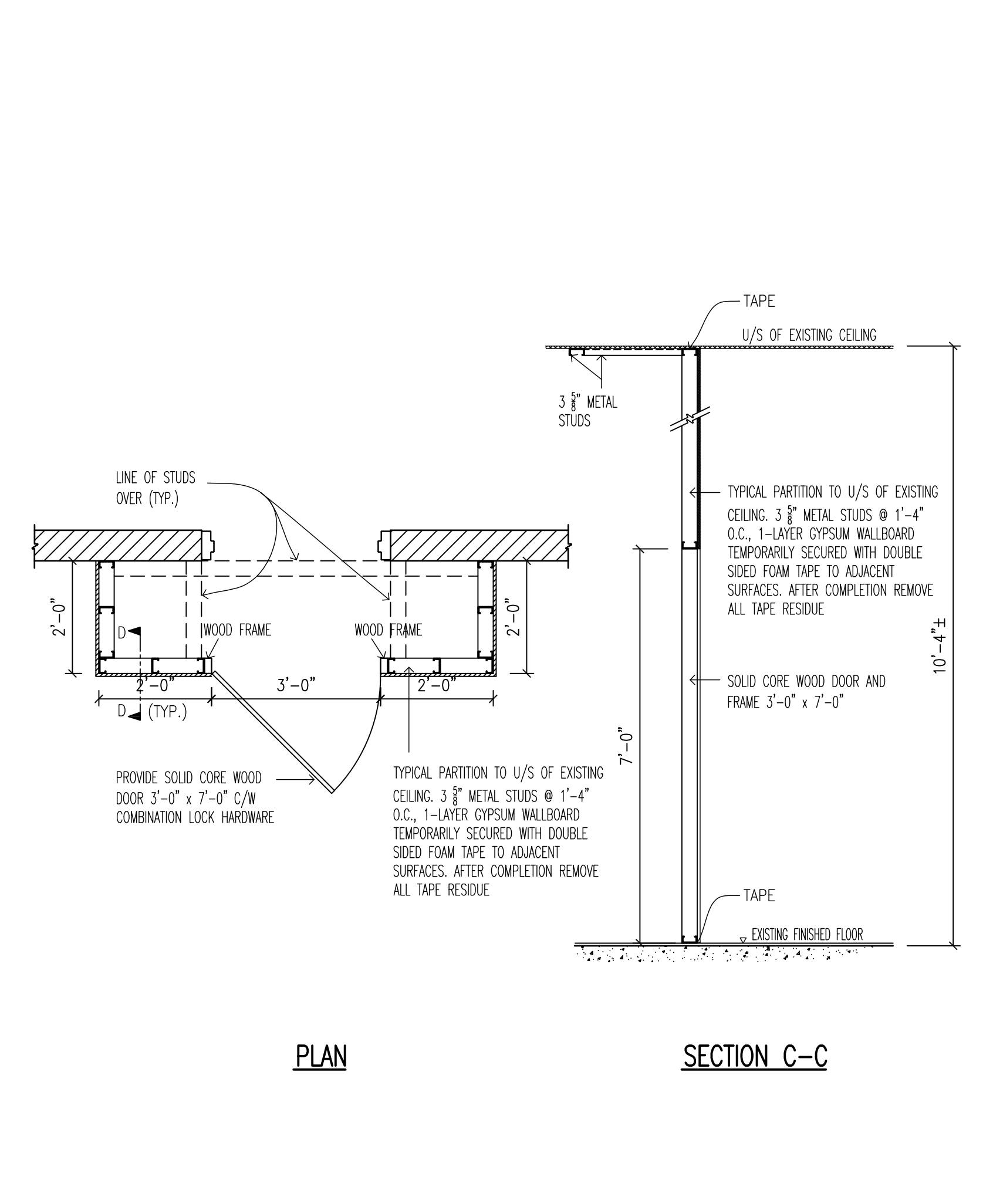

4 TYPICAL TEMPORARY CONSTRUCTION HOARDING DETAIL  
A3.05 N.T.S.

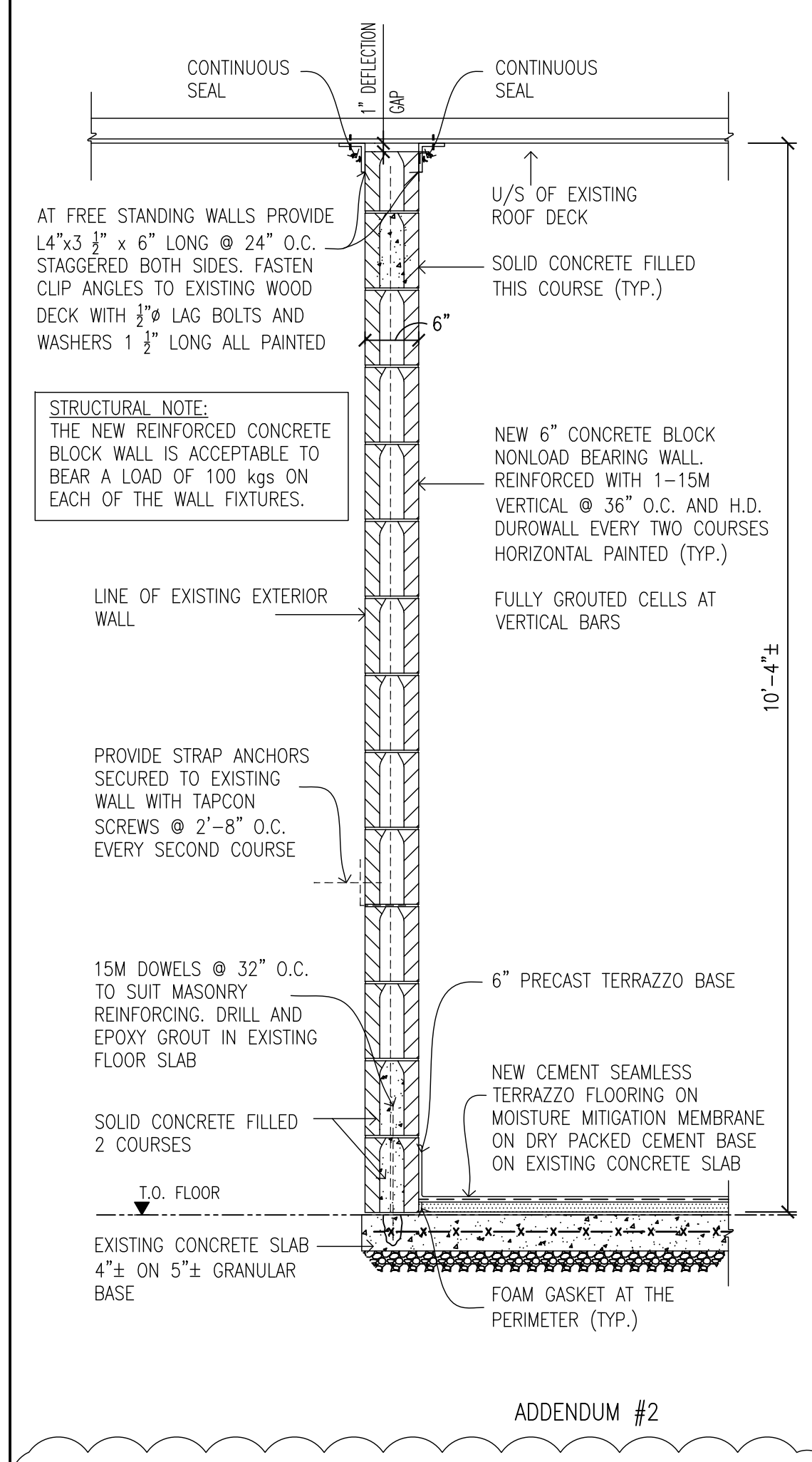

5 NEW CONCRETE BLOCK PARTITION WALL SECTION  
A3.05 N.T.S.

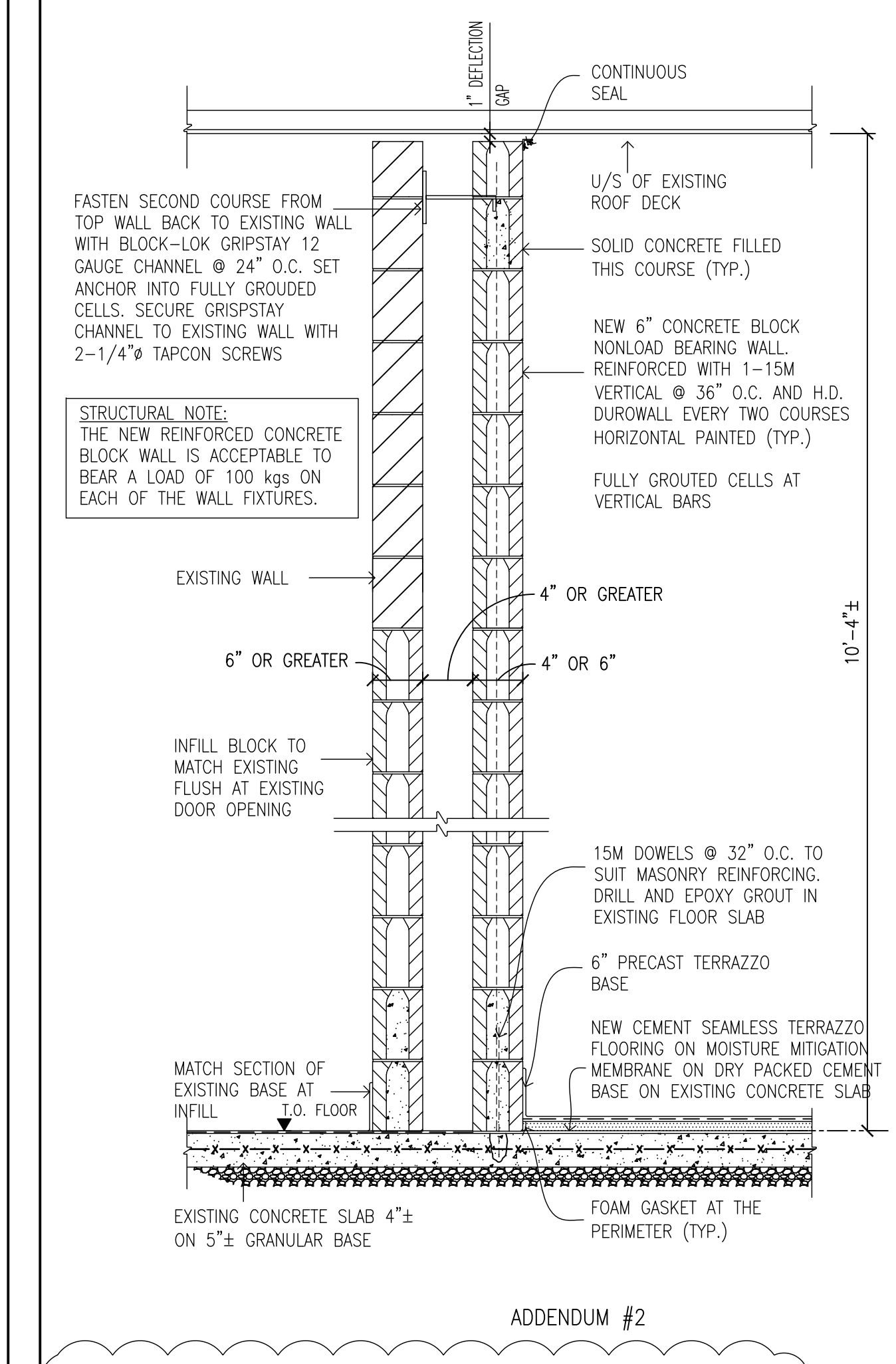

6 NEW CONCRETE BLOCK PARTITION WALL SECTION  
A3.05 N.T.S.

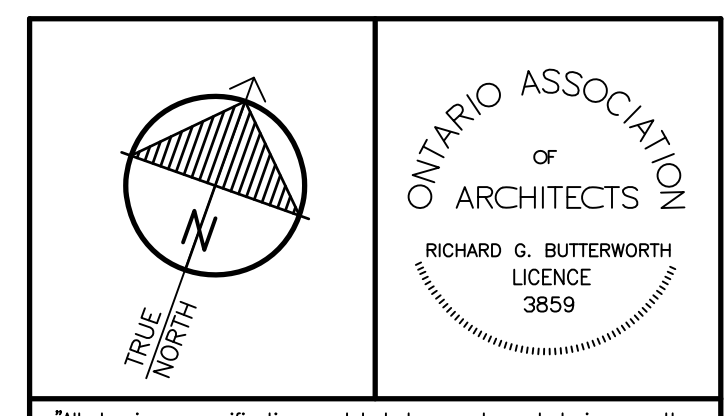

"All drawings, specifications, related documents and design are the copyright property of the architect and must be returned upon request. Reproduction of the drawings, specifications, related documents and design in whole or in part is strictly forbidden without the architect's written permission."  
This drawing shall not be used for construction purposes unless countersigned by:  
Richard G. Butterworth, Architect



**HWDSB**

REF.	DATE	DESCRIPTION	BY
4.	APR. 14, 2026	ADDENDUM #2	RGB
3.	MAR. 06, 2026	ISSUED FOR TENDER	RGB
2.	DEC. 04, 2025	ISSUED FOR BUILDING PERMIT	RGB
1.	OCT. 03, 2025	PRELIMINARY REVIEW DESIGN	RGB

REVISIONS:  
ISSUED:  
**RICHARD G. BUTTERWORTH**  
ARCHITECT  
INC.  
Ancaster Ontario

**FRANK PANABAKER ELEMENTARY**  
NORTH CAMPUS RENOVATION  
HAMILTON - WENTWORTH  
DISTRICT SCHOOL BOARD  
168 HURON AVENUE  
ANCASTER, ONTARIO

DOOR AND ROOM FINISH SCHEDULES AND DOOR AND FRAME TYPES

DRAWN BY:	CHECKED BY:
MS	RGB
DATE:	JOB No.:
MARCH 2026	25-104
SCALE:	SHEET No.:
AS SHOWN	A3.05