

Window Replacement at Richard Beasley Elementary School

80 Currie Street, Hamilton, Ontario

DO NOT SCALE THE DRAWINGS.
CHECK AND VERIFY ALL DIMENSIONS AT THE SITE.
ALL DRAWINGS, SPECIFICATIONS AND RELATED DOCUMENTS ARE THE
COPYRIGHT PROPERTY OF THE CONSULTANT AND MUST BE RETURNED
UPON REQUEST. REPRODUCTION OF DRAWINGS IN PART OR WHOLE
WITHOUT THE PERMISSION OF THE CONSULTANT IS FORBIDDEN.
DRAWINGS ARE NOT TO BE USED FOR CONSTRUCTION UNTIL SIGNED
AND SEALED BY THE CONSULTANT.

HWDSB

NO.	ISSUES/ REVISIONS	DATE	BY
1	ISSUED FOR TENDER	APR. 09, 2026	BBA

LIST OF DRAWINGS

ARCHITECTURAL

A000	DRAWING LIST & LOCATION PLAN
A201	GROUND FLOOR DEMOLITION PLAN
A202	GROUND FLOOR PLAN
A301	PART ELEVATIONS
A401	EXISTING SECTIONS & SECTION DETAILS
A402	WALL SECTIONS & SECTION DETAILS
A601	PLAN DETAILS
A801	MILLWORK PLAN, ELEVATIONS AND SECTIONS
A901	SCHEDULES

MECHANICAL

M-0	TITLE SHEET
M-1.1	MECHANICAL SPECIFICATIONS I
M-1.2	MECHANICAL SPECIFICATIONS II
M-1.3	MECHANICAL LEGEND
M-1.4	MECHANICAL SCHEDULES AND DETAILS
M-2.1	GROUND FLOOR PLAN - WINDOW AC UNITS
M-2.2	PART GROUND FLOOR PLAN UNDERGROUND DUCTWORK
M-2.3	PART GROUND FLOOR PLAN HYDRONICS - DEMOLITION
M-2.4	PART GROUND FLOOR PLAN HYDRONICS - NEW

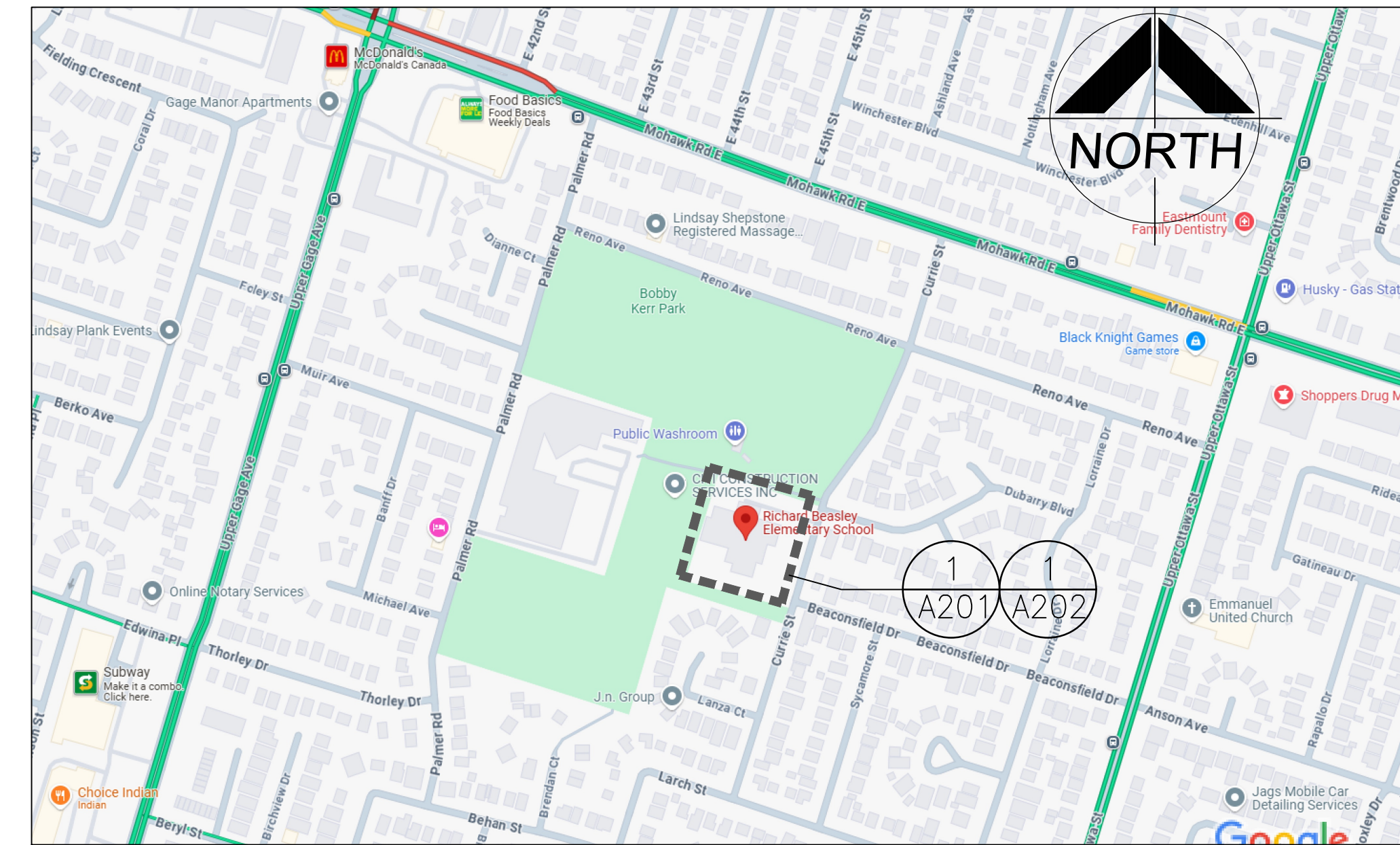

1
A000 LOCATION PLAN
N.T.S.

CONSULTANTS

ARCHITECTURAL / STRUCTURAL:



BARRY BRYAN ASSOCIATES
250 Water St.
Suite 201
Whitby, Ontario
L1N 0G5
Architects Tel: (905) 666-5252
Engineers Fax: (905) 666-5256
Project Managers e-mail: bba@bba-archeng.com

MECHANICAL :



GIALLONARDO ENGINEERING INC.
220-4550 Highway 7
Woodbridge, Ontario
L4L 4T7
Tel: (905) 265-1052
info@giallonardoeng.com
Web: http://www.giallonardoeng.com

PROJECT:
**WINDOW REPLACEMENT AT
RICHARD BEASLEY
ELEMENTARY SCHOOL**

80 CURRIE STREET
HAMILTON, ON
HAMILTON-WENTWORTH DISTRICT SCHOOL BOARD

DRAWING:
**DRAWING LIST &
LOCATION PLAN**

DESIGN BY: BBA
DRAWN BY: BBA
CHECKED BY: BBA
DATE: 2026-01-21
SCALE: AS NOTED

PROJECT NO:
504131
25198

DRAWING NO:
A000

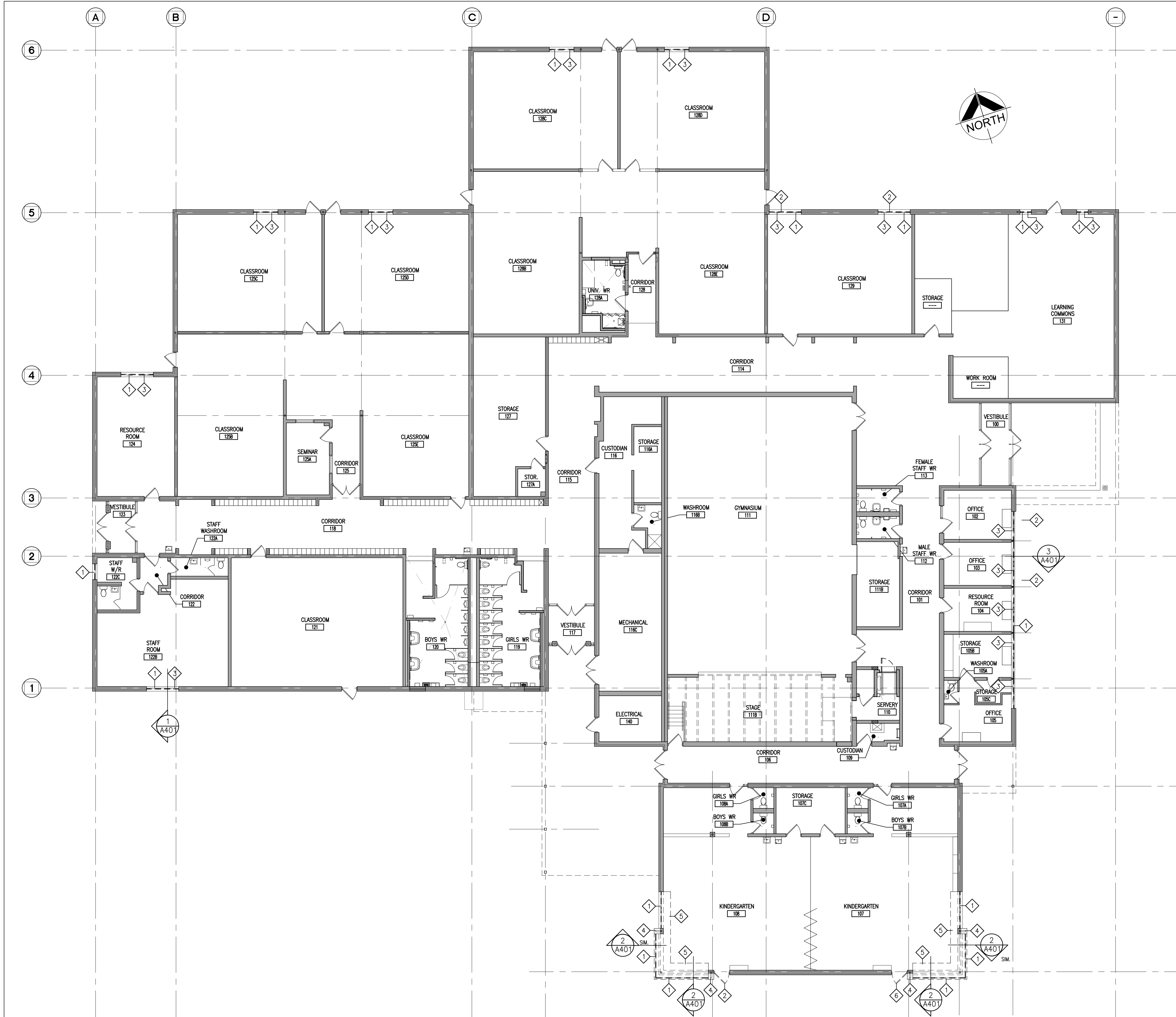

GENERAL DEMOLITION NOTES

1. SITE VERIFY ALL DIMENSIONS AND CONDITIONS.
2. ALL WORK TO BE IN ACCORDANCE WITH THE ONTARIO BUILDING CODE.
3. COMPLY WITH THE OCCUPATIONAL HEALTH AND SAFETY ACT REGULATIONS FOR CONSTRUCTION PROJECTS.
4. PROVIDE PROTECTION IN LOCATIONS APPROVED BY THE OWNER AND CONSULTANT SO AS NOT TO DAMAGE EXISTING STRUCTURE, LANDSCAPE OR PART THEREOF.
5. COMPLETE ALL DEMOLITION WORK NECESSARY TO COMPLETE THE RENOVATIONS AS SHOWN AND AS REQUIRED. DEMOLITION OF BUILDING ELEMENTS INCLUDES COMPLETE REMOVAL OF ALL ASSOCIATED FIXTURES, FITTINGS, HARDWARE, FASTENERS, EQUIPMENT AND ACCESSORIES UNLESS NOTED OTHERWISE.
6. ARCHITECTURAL, STRUCTURAL, MECHANICAL AND ELECTRICAL DEMOLITION DRAWINGS ARE COMPLEMENTARY AND SHALL BE READ TOGETHER.
7. PROVIDE ALL SHORING AS REQUIRED. SHORING SHALL BE DESIGNED BY A REGISTERED PROFESSIONAL ENGINEER.
8. NOTIFY CONSULTANT OF LOAD BEARING MEMBERS OR ASSEMBLIES IDENTIFIED OR DISCOVERED DURING WORK AND INDICATED ON DRAWINGS. DO NOT PROCEED WITH REMOVALS WITHOUT PRIOR REVIEW BY THE CONSULTANT.
9. PROVIDE TEMPORARY SUPPORT OF PIPES, DUCTS AND ELECTRICAL CHASES AS REQUIRED FOR SAFE REMOVAL. EXISTING AND PROPOSED SUPPORTS ARE TO BE REVIEWED BY THE CONSULTANT PRIOR TO THE REMOVAL OF ANY COMPONENTS WHICH MAY FALL OR CAUSE OTHERS TO FALL.
10. MAINTAIN WORK AREAS AND STORAGE AREAS CLEAN AND ORDERLY AT ALL TIMES.
11. REMOVAL OF EXISTING FLOOR FINISHES IS TO INCLUDE COMPLETE REMOVAL OF BASE AND ALL MORTAR AND ADHESIVES AND PREPARATION OF EXISTING SUBSTRATES TO RECEIVE NEW FLOORING, SATISFACTORY TO THE MANUFACTURER OF NEW FLOOR FINISHES. ALLOW FOR EXCESSIVE LEVELING OF SLABS.
12. DEMOLITION INCLUDES ALL ASSOCIATED MECHANICAL AND ELECTRICAL SERVICES, EQUIPMENT, FITTINGS, FIXTURES, HANGERS, BRACKETS, TRIM AND ACCESSORIES AS REQUIRED TO COMPLETE THE WORK.
13. MAINTAIN EXISTING FIRE RATINGS.
14. REMOVAL OF DOORS AND FRAMES IS TO INCLUDE REMOVAL OF ALL HARDWARE.
15. REMOVE ALL PROTRUSIONS IN FLOOR SLAB AND GRIND DOWN TO FLOOR LEVEL.
16. CLEAN AND REPAIR ALL EXISTING SURFACES TO REMAIN, AS NECESSARY TO RECEIVE NEW FINISHES.
17. DISCONNECT AND CAP OFF ALL SERVICES PRIOR TO DEMOLITION.
18. DISPOSE OF MATERIALS OFF SITE.
19. CONTRACTOR SHALL BE RESPONSIBLE FOR ANY DAMAGE TO THE EXISTING STRUCTURE OR FINISHES SHOWN TO REMAIN AND REPAIR / REPLACE SAME TO THE SATISFACTION OF THE OWNER AND CONSULTANT.
20. HAZARDOUS MATERIALS BEING REMOVED SHALL BE HANDLED IN ACCORDANCE WITH REGULATIONS. REFER TO HAZARDOUS SUBSTANCES REPORT.

DEMOLITION LEGEND

- EXISTING WALL, PARTITION OR COLUMN
- DENOTES DEMOLITION OF BUILDING ELEMENT
- EXISTING DOOR, FRAME AND TRIM TO REMAIN
- EXISTING DOOR, FRAME AND TRIM TO BE CAREFULLY REMOVED AND DISPOSED.

DEMOLITION NOTES

- 1. REMOVE EXISTING WINDOWS IN THEIR ENTIRETY AND AS REQUIRED TO COMPLETE NEW WORK.
- 2. REMOVE EXISTING AIR CONDITIONER UNIT AND SALVAGE FOR REINSTALLATION.
- 3. REMOVE EXISTING PLAIN WINDOW SILLS. PATCH, REPAIR AND MAKE GOOD FOR INSTALLATION OF NEW SILLS.
- 4. REMOVE EXISTING SLOPED BRICK. PATCH, REPAIR AND MAKE GOOD FOR NEW WORK.
- 5. REMOVE AND DISPOSE OF EXISTING MILLWORK.
- 6. REMOVE AND DISPOSE OF EXISTING HM DOOR AND FRAME. PATCH, REPAIR AND MAKE GOOD FOR NEW DOOR & FRAME.

DO NOT SCALE THE DRAWINGS.
CHECK AND VERIFY ALL DIMENSIONS AT THE SITE.

ALL DRAWINGS, SPECIFICATIONS AND RELATED DOCUMENTS ARE THE COPYRIGHT PROPERTY OF THE CONSULTANT AND MUST BE RETURNED UPON REQUEST. REPRODUCTION OF DRAWINGS IN PART OR WHOLE WITHOUT THE PERMISSION OF THE CONSULTANT IS FORBIDDEN.

DRAWINGS ARE NOT TO BE USED FOR CONSTRUCTION UNTIL SIGNED AND SEALED BY THE CONSULTANT.



NO.	ISSUES/ REVISIONS	DATE	BY
1	ISSUED FOR TENDER	APR. 09, 2026	BBA



PROJECT:
WINDOW REPLACEMENT AT
RICHARD BEASLEY
ELEMENTARY SCHOOL

80 CURRIE STREET
HAMILTON, ON
HAMILTON-WENTWORTH DISTRICT SCHOOL BOARD

DRAWING:
GROUND FLOOR
DEMOLITION PLAN

DESIGN BY: BBA SEAL:
DRAWN BY: BBA
CHECKED BY: BBA
DATE: 2025-11-01
SCALE: AS NOTED

PROJECT NO:
504131
25198 A201

DRAWING NO:
A201

1
A201 GROUND FLOOR DEMOLITION PLAN
1:125

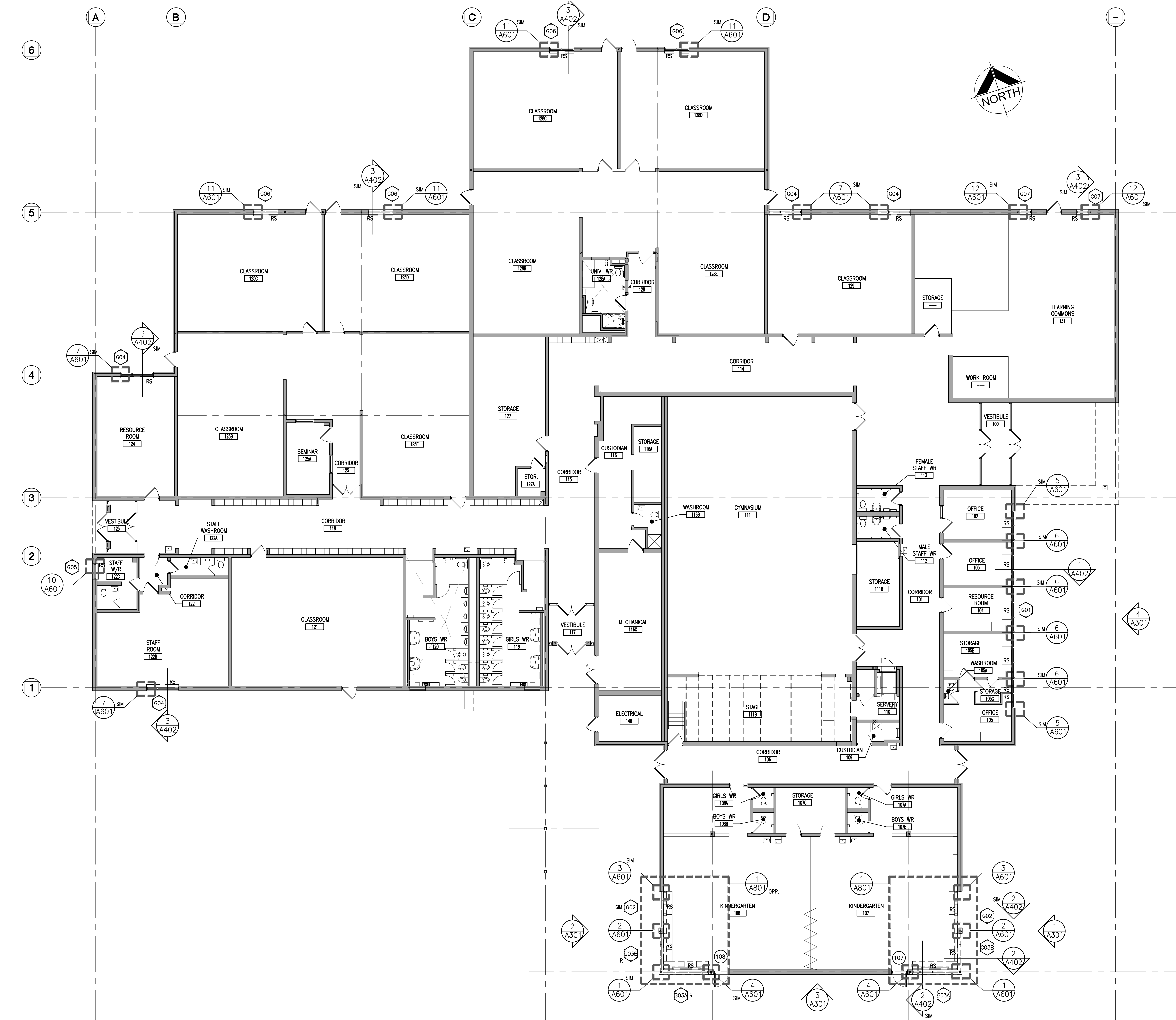

FLOOR PLAN NOTATION LEGEND

- CORRIDOR**
- CA ROOM NAME & NUMBER
- EXX EXTERIOR WALL TYPE
- FXX INTERIOR PARTITION OR FURRING TYPE
- G01 EXTERIOR GLAZING NUMBER
- SC01 INTERIOR GLAZED SCREEN NUMBER
- 101 DOOR NUMBER
- PB BARRIER FREE DOOR OPERATOR PUSH BUTTON
- CR CARD READER
- DOOR WITH DOOR OPERATOR
- ML1 MILLWORK NUMBER
- RS ROLLER SHADE
- WALL SECTION REFERENCE
- BUILDING SECTION/ EXTERIOR ELEVATION REFERENCE
- INTERIOR ELEVATION REFERENCE NUMBER
- FLOOR FINISH TYPE (SEE ALSO ROOM FINISH SCHEDULE)
- FEC RECESSED FIRE EXTINGUISHER CABINET
- RS MANUAL ROLLER SHADES

GENERAL NOTES

1. INSTALL NEW PLAM WINDOW SILLS AT ALL NEW WINDOWS UNLESS NOTED OTHERWISE.
2. PATCH AND REPAIR PAINT AT ALL AREAS AFFECTED BY WINDOW REPLACEMENTS.
3. SUPPLY AND INSTALL MANUAL ROLLER SHADES AT ALL WINDOWS.
4. PATCH AND REPAIR VCT FLOORING AT NEW MILLWORK INSTALLATION.

DO NOT SCALE THE DRAWINGS.
CHECK AND VERIFY ALL DIMENSIONS AT THE SITE.
ALL DRAWINGS, SPECIFICATIONS AND RELATED DOCUMENTS ARE THE COPYRIGHT PROPERTY OF THE CONSULTANT AND MUST BE RETURNED UPON REQUEST. REPRODUCTION OF DRAWINGS IN PART OR WHOLE WITHOUT THE PERMISSION OF THE CONSULTANT IS FORBIDDEN.
DRAWINGS ARE NOT TO BE USED FOR CONSTRUCTION UNTIL SIGNED AND SEALED BY THE CONSULTANT.



NO.	ISSUES/ REVISIONS	DATE	BY
1	ISSUED FOR TENDER	APR. 09, 2026	BBA



PROJECT:
WINDOW REPLACEMENT AT RICHARD BEASLEY ELEMENTARY SCHOOL

80 CURRIE STREET
HAMILTON, ON
HAMILTON-WENTWORTH DISTRICT SCHOOL BOARD

DRAWING:
GROUND FLOOR PLAN

DESIGN BY:	BBA	SEAL:	
DRAWN BY:	BBA		
CHECKED BY:	BBA		
DATE:	2025-11-01		
SCALE:	AS NOTED		
PROJECT NO:	504131	DRAWING NO:	
25198	A202		

1
A202 GROUND FLOOR PLAN
1:125

DO NOT SCALE THE DRAWINGS.
CHECK AND VERIFY ALL DIMENSIONS AT THE SITE.
ALL DRAWINGS, SPECIFICATIONS AND RELATED DOCUMENTS ARE THE
COPYRIGHT PROPERTY OF THE CONSULTANT AND MUST BE RETURNED
UPON REQUEST. REPRODUCTION OF DRAWINGS IN PART OR WHOLE
WITHOUT THE PERMISSION OF THE CONSULTANT IS FORBIDDEN.
DRAWINGS ARE NOT TO BE USED FOR CONSTRUCTION UNTIL SIGNED
AND SEALED BY THE CONSULTANT.

HWDSB

NO.	ISSUES/ REVISIONS	DATE	BY
1	ISSUED FOR TENDER	APR. 09, 2026	BBA

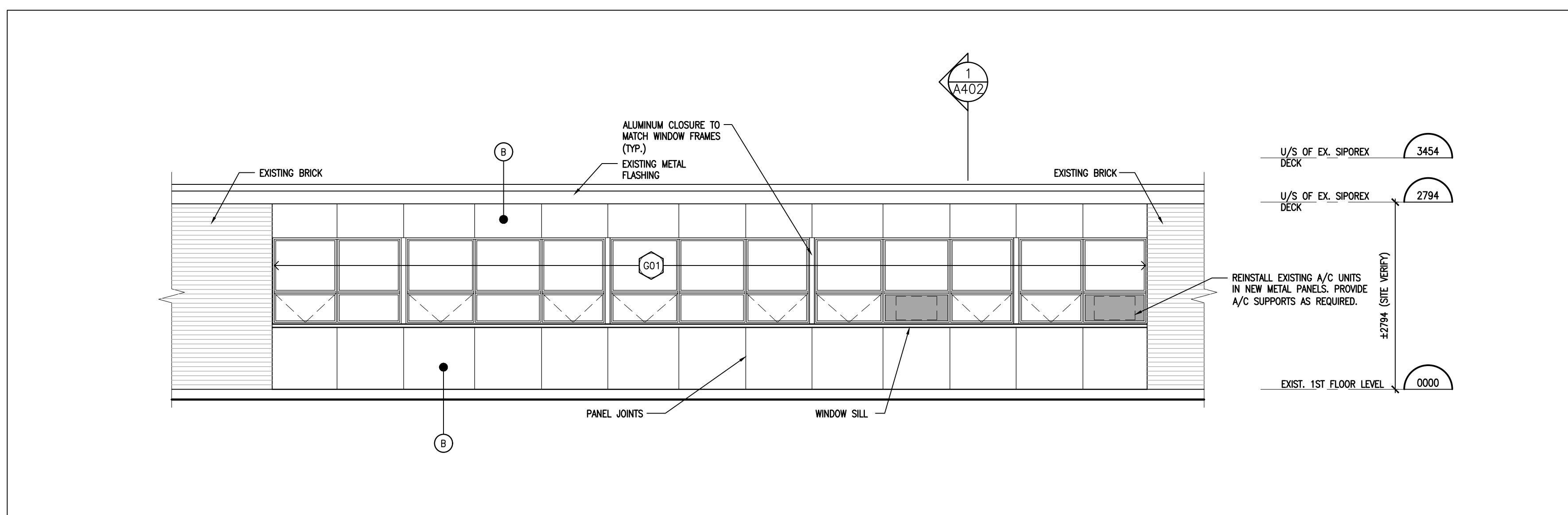

4
A301 PART EAST ELEVATION
1:50

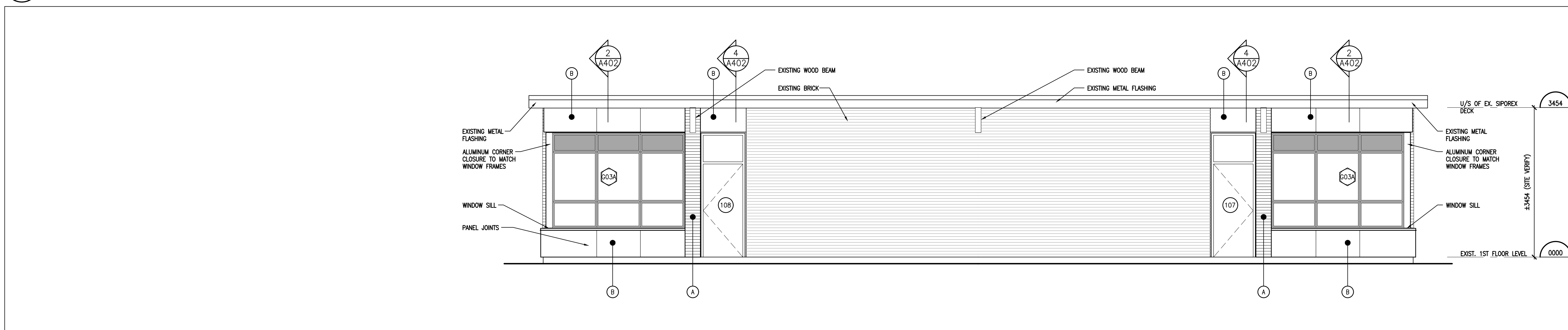

3
A301 PART SOUTH ELEVATION
1:50

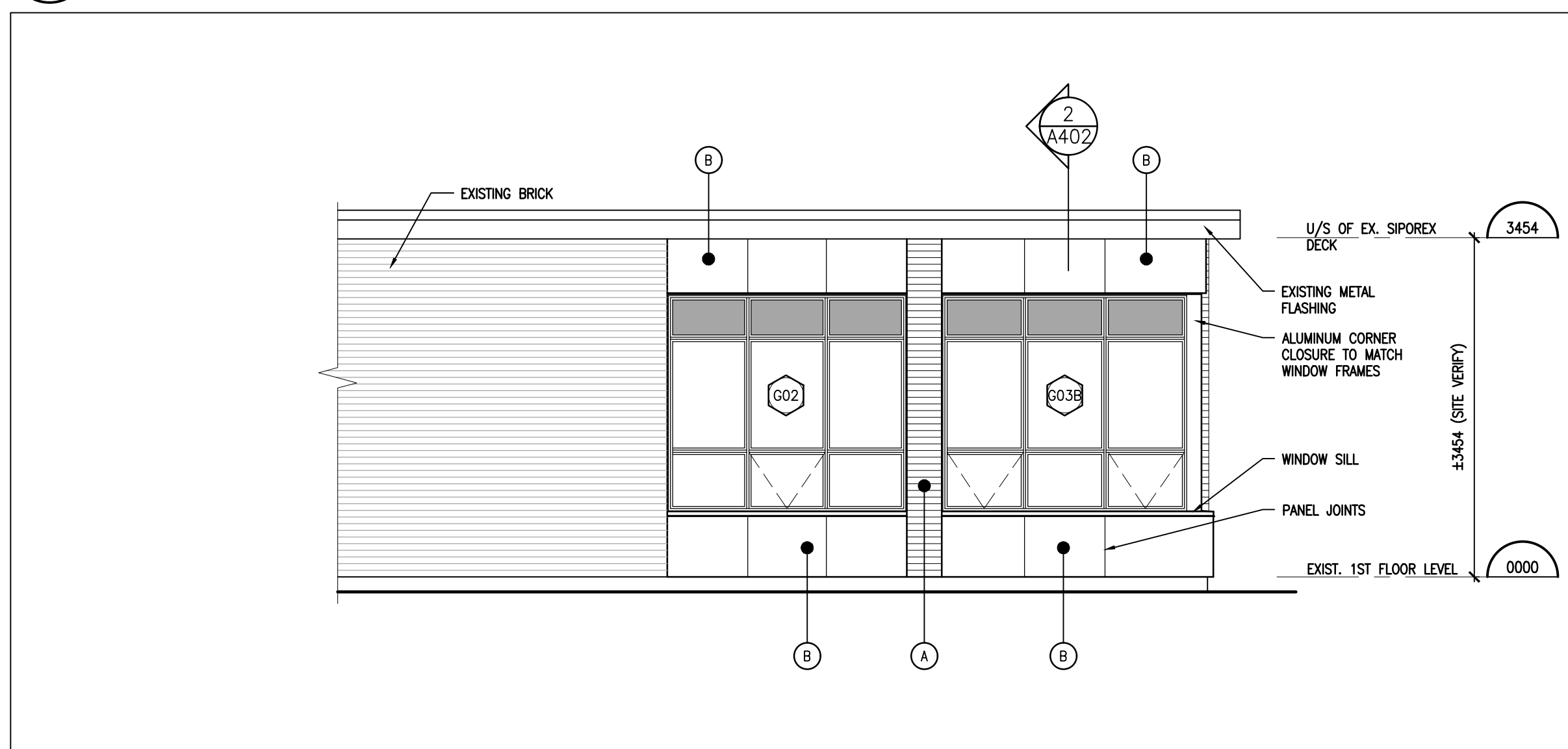

2
A301 PART WEST ELEVATION
1:50

MATERIALS LEGEND

- (A) BRICK VENEER COLOUR 1
- (B) PHENOLIC CLADDING PANELS COLOUR 1
- (D#) DOOR NUMBER
- (G01) WINDOW NUMBER (REFER TO A901 FOR DETAILS)

NOTES

1. ALL HOLLOW METAL DOORS AND PRESSED STEEL FRAMES ARE TO RECEIVE PAINT FINISH
2. SEE ALSO PLANS, SECTIONS AND DETAILS FOR ASSEMBLIES.

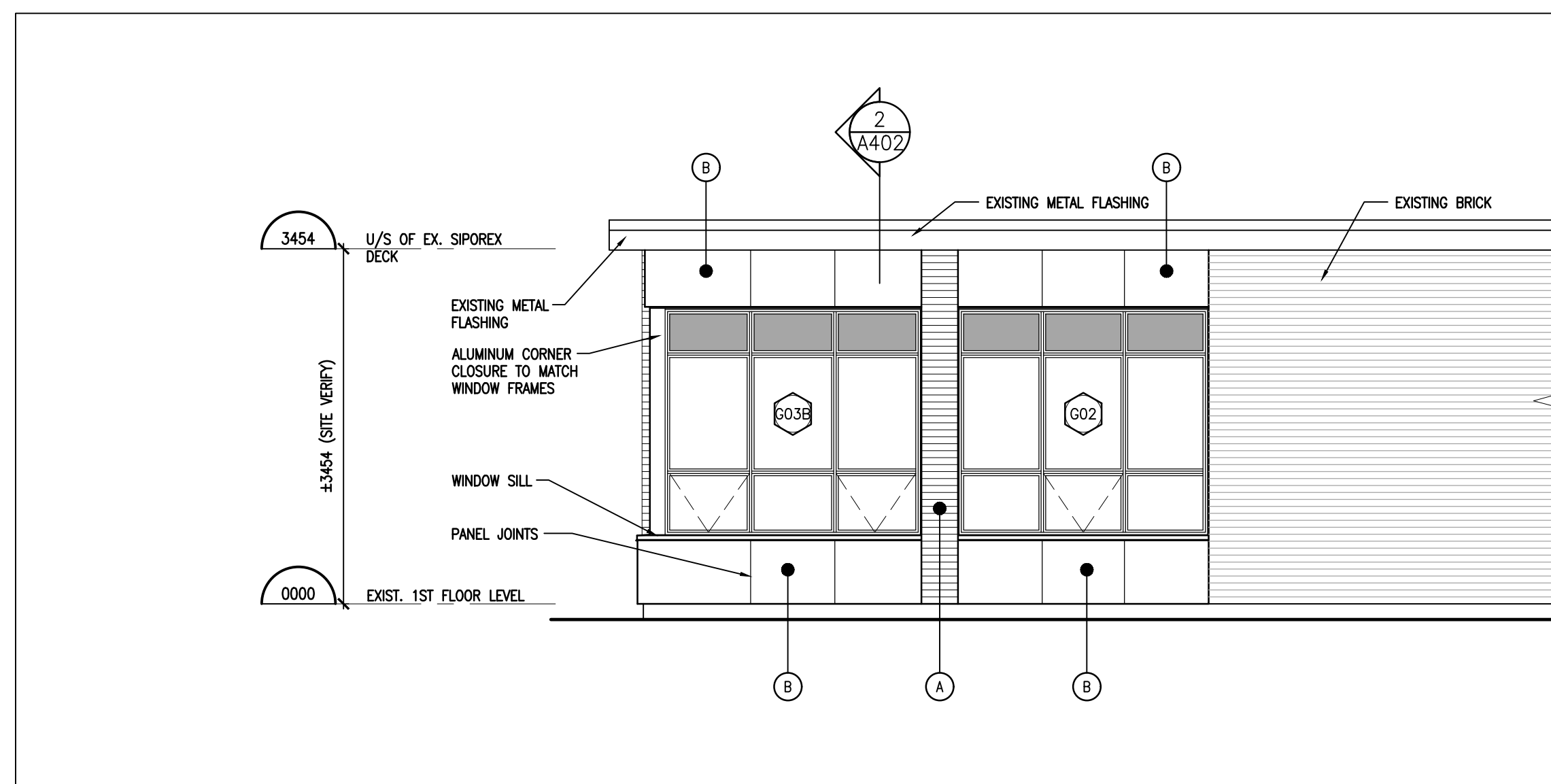

1
A301 PART EAST ELEVATION
1:50

PROJECT:
WINDOW REPLACEMENT AT
RICHARD BEASLEY
ELEMENTARY SCHOOL

80 CURRIE STREET
HAMILTON, ON
HAMILTON-WENTWORTH DISTRICT SCHOOL BOARD

DRAWING:
PART ELEVATIONS

DESIGN BY: BBA
DRAWN BY: BBA
CHECKED BY: BBA
DATE: FEB. 2026
SCALE: AS NOTED

PROJECT NO:
504131
25198
DRAWING NO:
A301

DO NOT SCALE THE DRAWINGS.
CHECK AND VERIFY ALL DIMENSIONS AT THE SITE.
ALL DRAWINGS, SPECIFICATIONS AND RELATED DOCUMENTS ARE THE
COPYRIGHT PROPERTY OF THE CONSULTANT AND MUST BE RETURNED
UPON REQUEST. REPRODUCTION OF DRAWINGS IN PART OR WHOLE
WITHOUT THE PERMISSION OF THE CONSULTANT IS FORBIDDEN.
DRAWINGS ARE NOT TO BE USED FOR CONSTRUCTION UNTIL SIGNED
AND SEALED BY THE CONSULTANT.

HWDSB

NO.	ISSUES/ REVISIONS	DATE	BY
1	ISSUED FOR TENDER	APR. 09, 2026	BBA

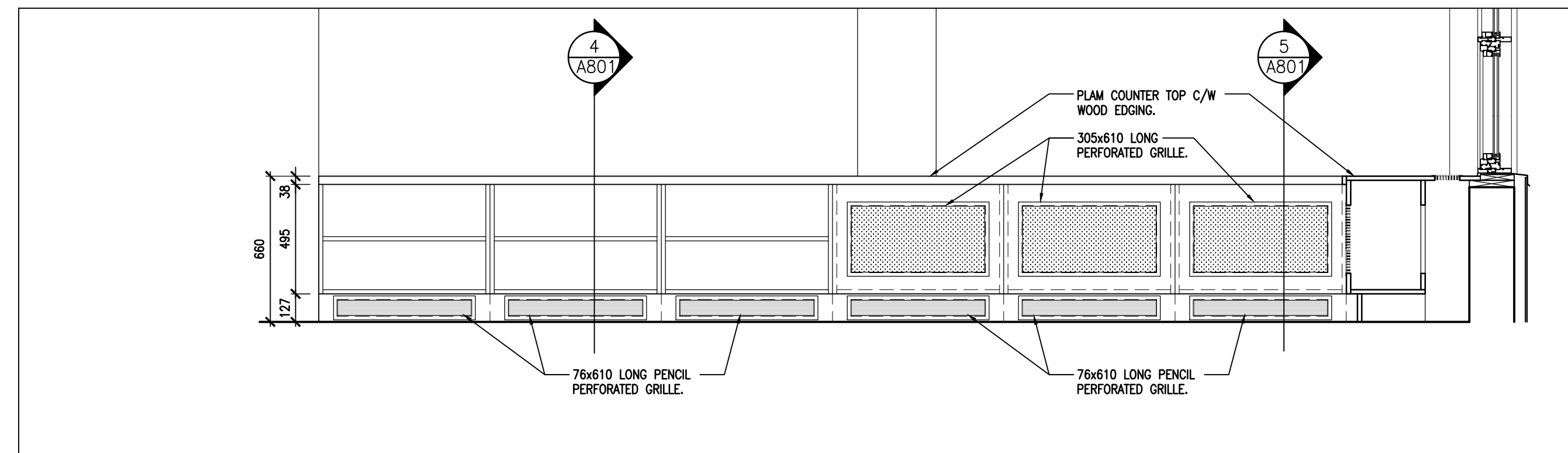

3 KINDERGARTEN 107 - EAST ELEVATION
A801 1:20

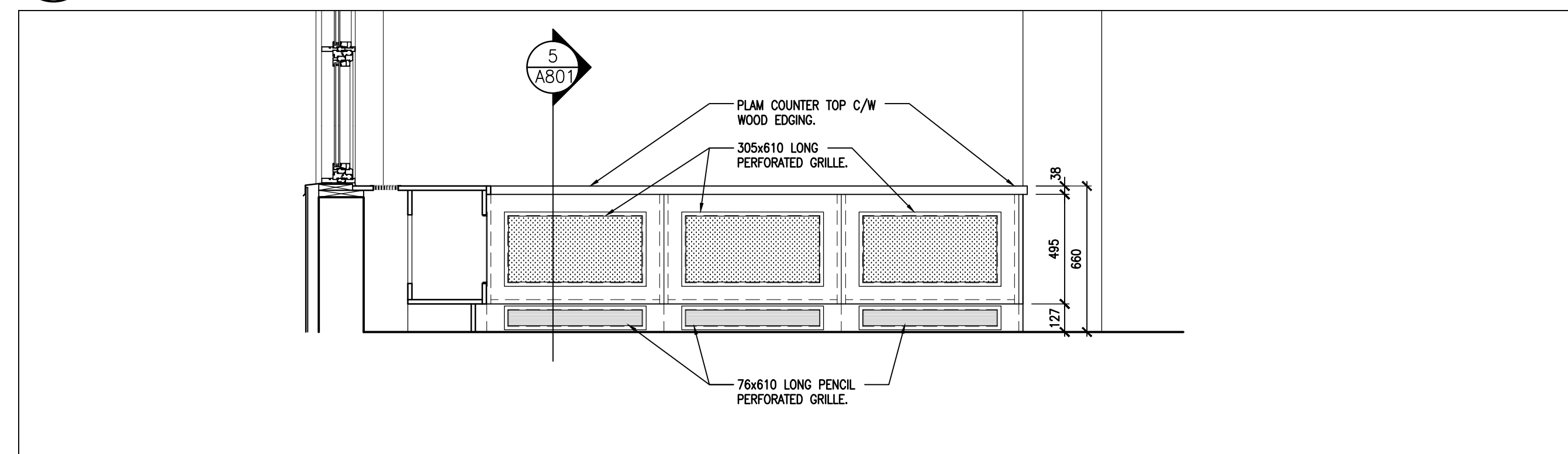

2 KINDERGARTEN 107 - SOUTH ELEVATION
A801 1:20

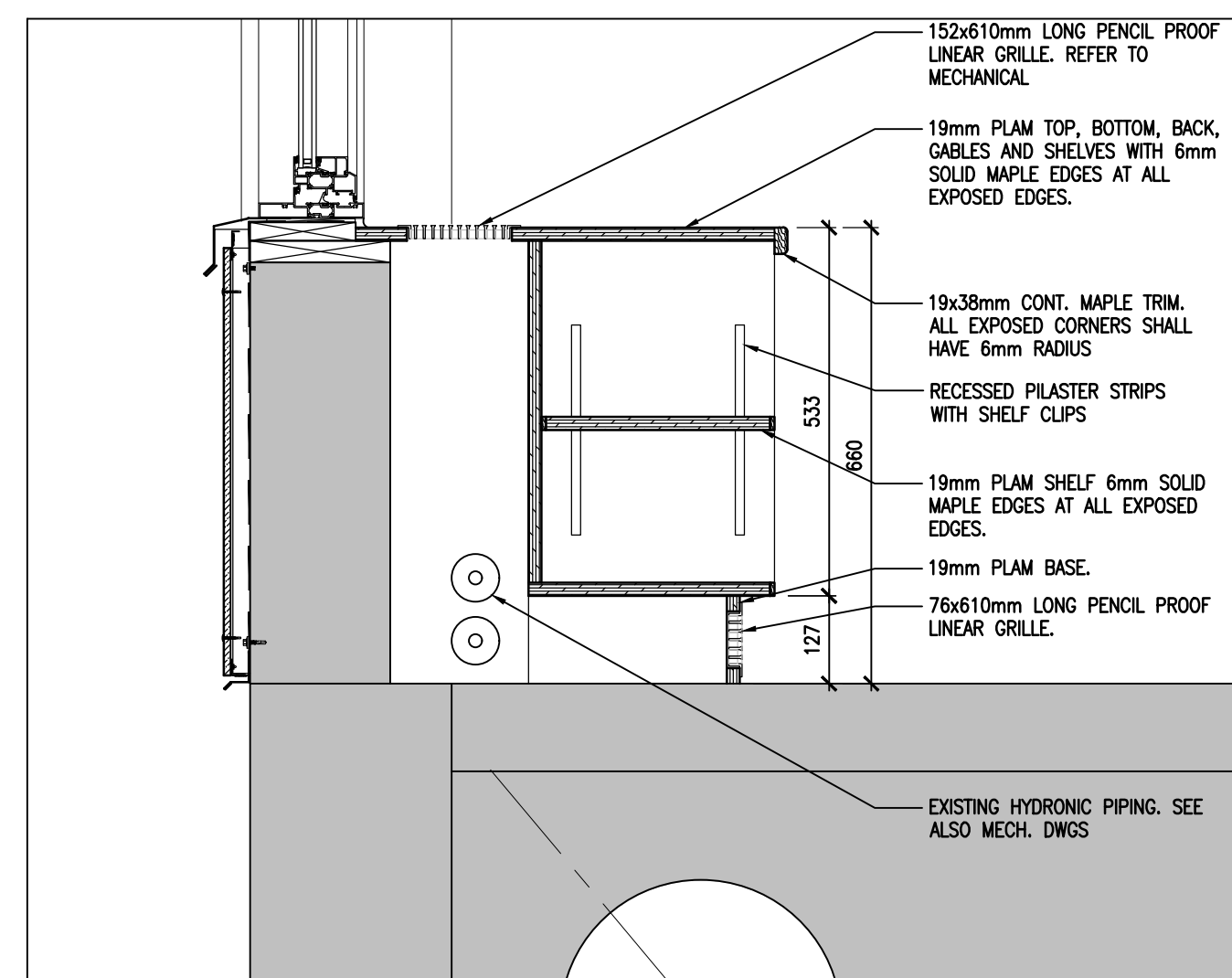

5 SECTION
A801 1:10

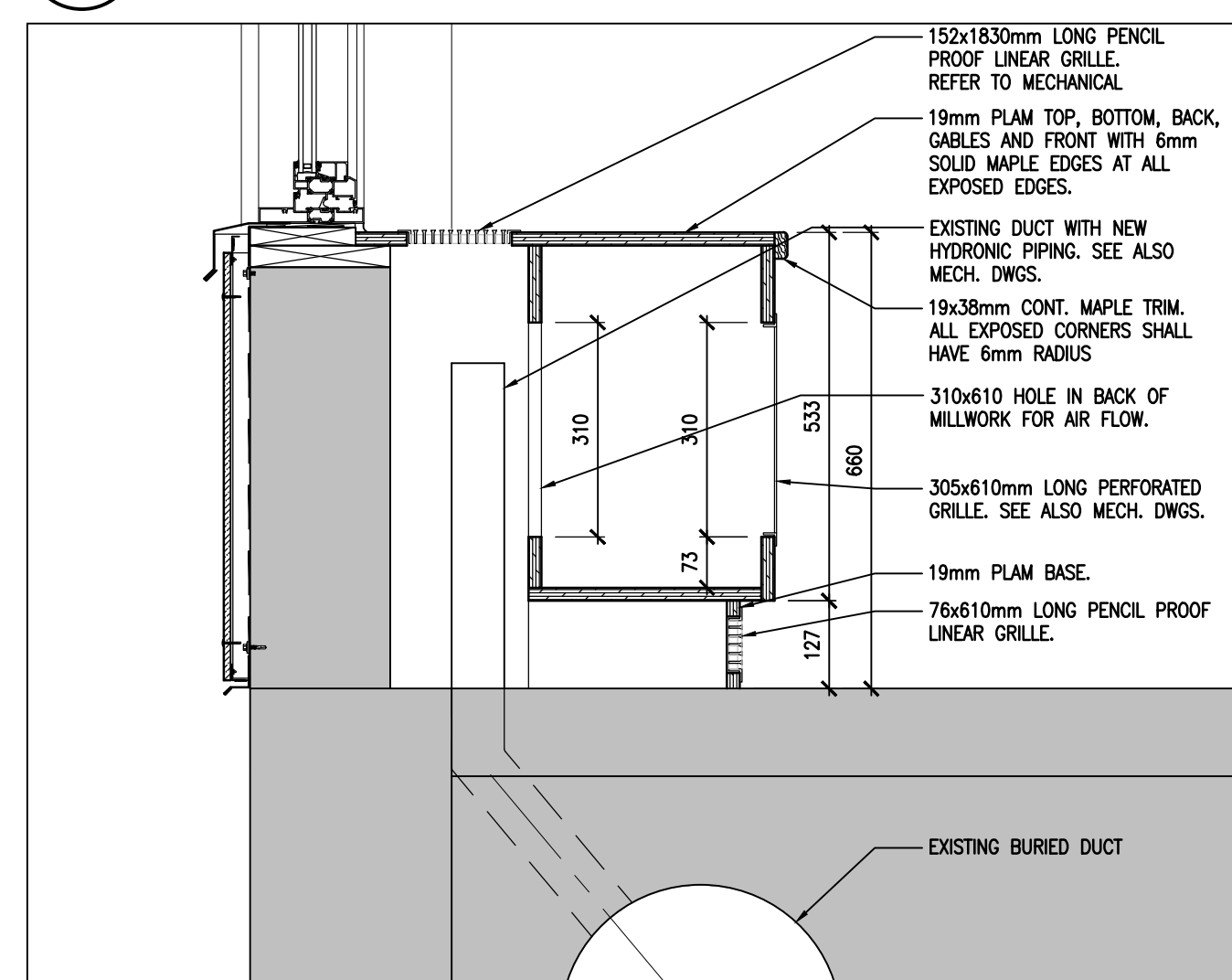

4 SECTION
A801 1:10

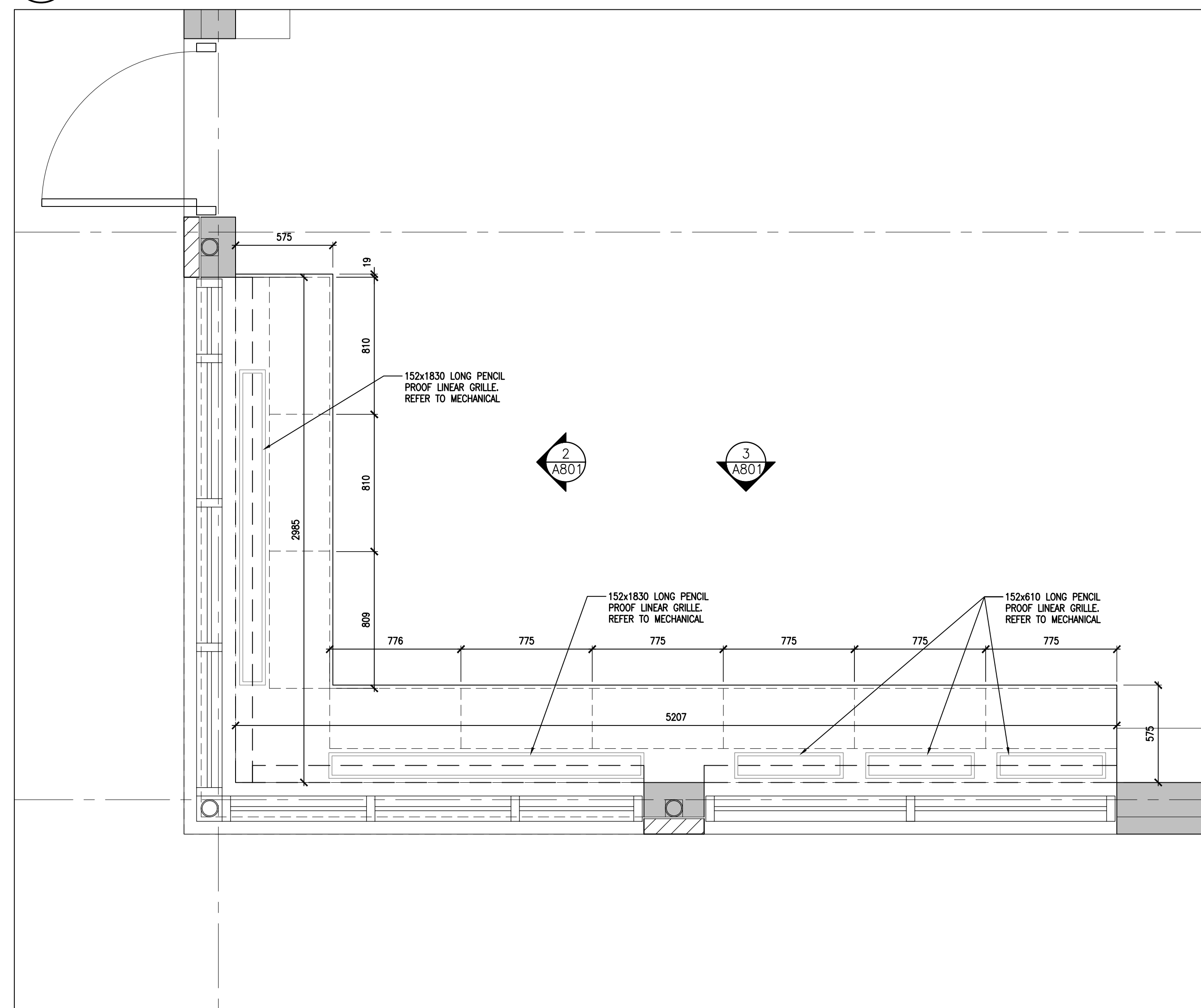

1 MILLWORK PLAN
A801 1:20



PROJECT:
WINDOW REPLACEMENT AT
RICHARD BEASLEY
ELEMENTARY SCHOOL

80 CURRIE STREET
HAMILTON, ON
HAMILTON-WENTWORTH DISTRICT SCHOOL BOARD

DRAWING:
MILLWORK PLAN,
ELEVATIONS & SECTIONS

DESIGN BY: BBA SEAL:
DRAWN BY: BBA
CHECKED BY: BBA
DATE: 2026-02-02
SCALE: AS NOTED

PROJECT NO:
504131
25198
DRAWING NO:
A801

WINDOW REPLACEMENT AT RICHARD BEASLEY ELEMENTARY SCHOOL

80 CURRIE STREET
HAMILTON, ON

MECHANICAL DRAWINGS

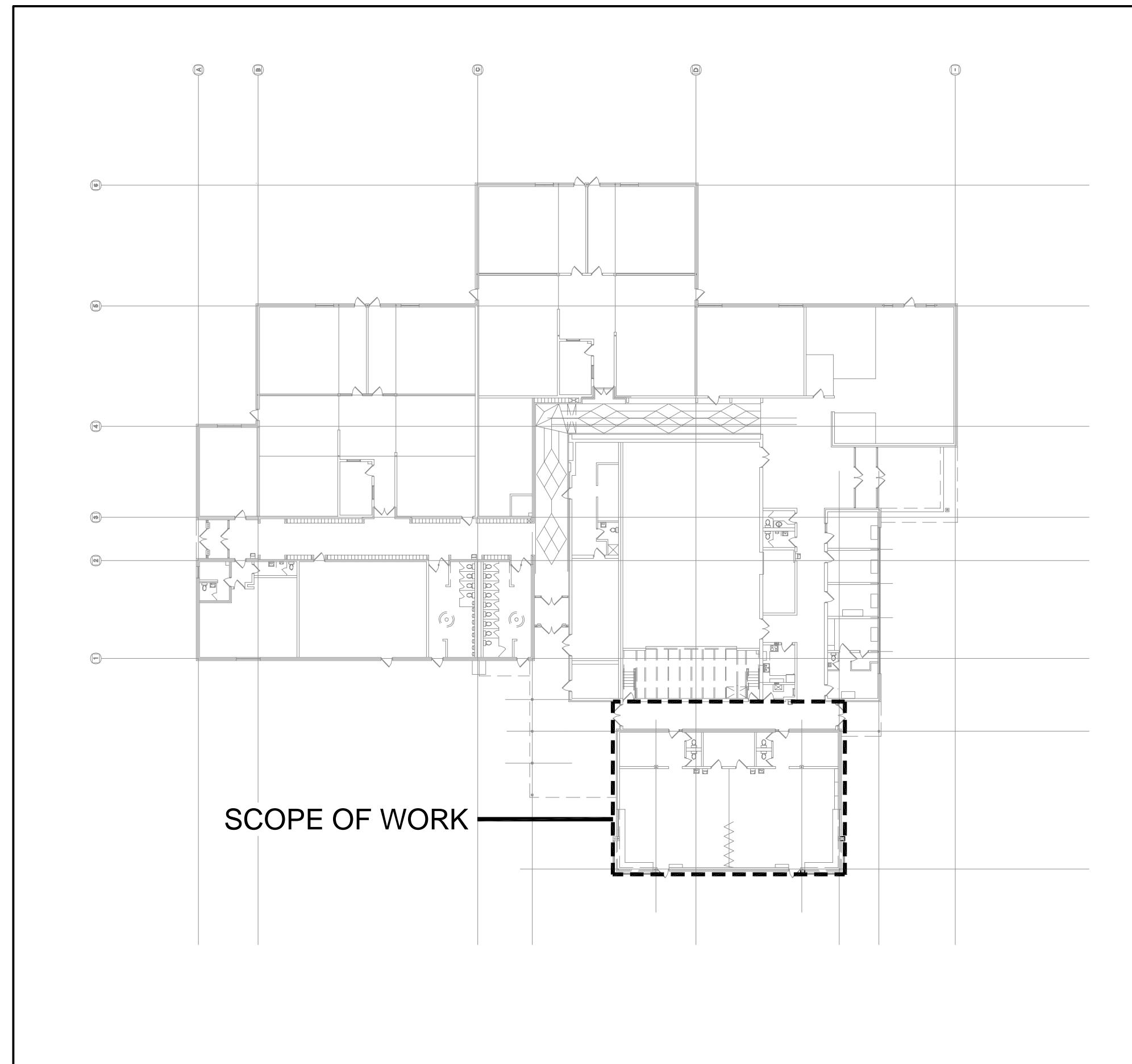

1 KEYPLAN
M-0 NTS

DRAWING LIST	
DWG. NO.	DRAWING NAME
M-0	TITLE SHEET
M-1.1	MECHANICAL SPECIFICATIONS I
M-1.2	MECHANICAL SPECIFICATIONS II
M-1.3	MECHANICAL LEGEND
M-1.4	MECHANICAL SCHEDULES AND DETAILS
M-2.1	GROUND FLOOR PLAN - WINDOW AC UNITS
M-2.2	PART GROUND FLOOR PLAN UNDERGROUND DUCTWORK
M-2.3	PART GROUND FLOOR PLAN HYDRONICS - DEMOLITION
M-2.4	PART GROUND FLOOR PLAN HYDRONICS - NEW

DISCLAIMER
This drawing is the property of GIALONARDO ENGINEERING INC.
This drawing shall be read in conjunction with the architectural, structural, electrical and all other consultant's drawings prior to proceeding with the work. Do not scale the drawings.
The contractor is to verify and accept responsibility for all dimensions and conditions on site and must notify GIALONARDO ENGINEERING INC. of any variations from the drawings.



NO.	ISSUES/ REVISIONS	DATE	BY
1	ISSUED FOR REVIEW	2026/02/20	G.G.
2	ISSUED FOR PERMIT AND TENDER	2026/03/06	G.G.
3	ISSUED FOR TENDER	2026/04/08	G.G.

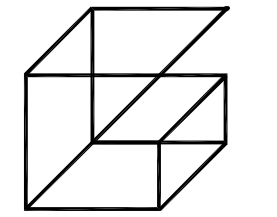

Giallonardo —
Engineering Inc.
228-4558 Highway 7
Woodbridge, ON
L4L 4Y7
(905) 265-1052
info@giallonardoeng.com
www.giallonardoeng.com



PROJECT:
WINDOW REPLACEMENT AT
RICHARD BEASLEY
ELEMENTARY SCHOOL

80 CURRIE STREET
HAMILTON, ON
HAMILTON-WENTWORTH DISTRICT SCHOOL BOARD

DRAWING:
TITLE SHEET

DESIGN BY: JH
DRAWN BY: GG
CHECKED BY: RG
DATE: JANUARY 2026
SCALE: AS SHOWN



PROJECT NO:
504131
DRAWING NO:
25198 M-0

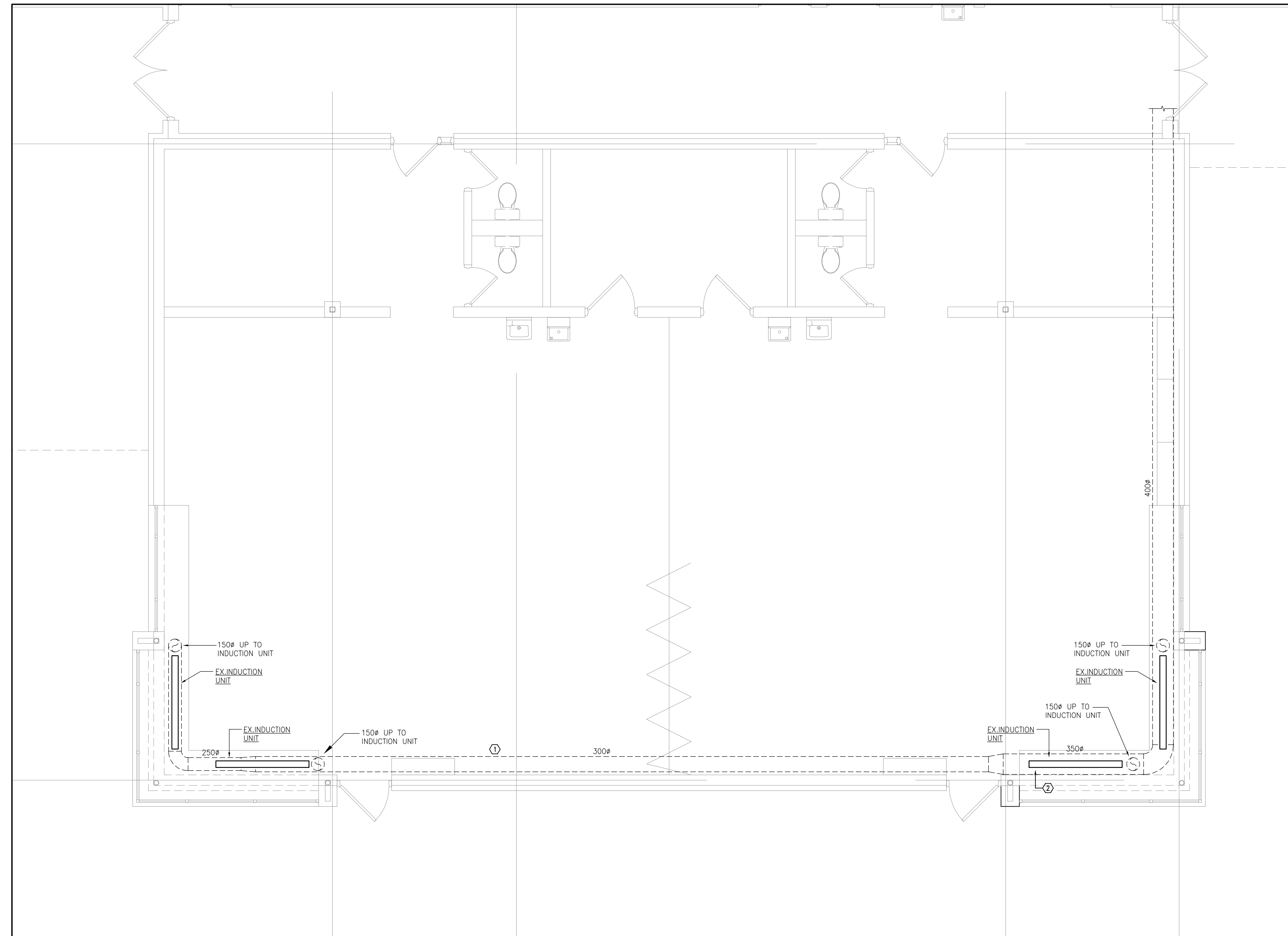

HVAC NOTES

① EXISTING UNDERGROUND S/A DUCTWORK TO REMAIN (TYPICAL).

② EXISTING S/A DUCTWORK SERVING INDUCTION UNIT TO BE DISCONNECTED TO FACILITATE REMOVAL AND REINSTALLATION OF UNIT. RECONNECT EXISTING DUCTWORK AS REQUIRED ONCE UNIT HAS BEEN REFURBISHED. REBALANCE PRIMARY AIRFLOW TO 400 CFM (TYP-4).

GENERAL HVAC NOTES

1. PERFORM DEMOLITION WORK SO AS TO CAUSE MINIMAL DISTURBANCE TO OWNER AND/OR ADJACENT AREAS. MINIMIZE DUST AND NOISE AND PROVIDE TEMPORARY AIR FILTERS ON AIR HANDLING SYSTEMS AFFECTED BY THE AREA OF WORK. ALL COSTS ASSOCIATED WITH DAMAGES AS A RESULT OF THE MECHANICAL DEMOLITION SHALL BE COVERED BY DIV.23. MAINTAIN SAFETY STANDARDS AND PROVIDE ADEQUATE SIGNAGE FOR BOTH WORKERS AND OCCUPANTS.

2. THE MECHANICAL DRAWINGS DISPLAY A GENERAL DESIGN AND INSTALLATION. THEREFORE, IF REQUIRED, THE CONTRACTOR SHALL OBTAIN CLARIFICATION FROM THE CONSULTANT PRIOR TO INSTALLATION.

3. THESE DRAWINGS HAVE BEEN PREPARED FOR DIV.23 AND DO NOT ACCURATELY DISPLAY ALL ELECTRICAL, STRUCTURAL AND ARCHITECTURAL ELEMENTS. REFER TO OTHER DIVISION'S DRAWINGS FOR CLARIFICATION.

1 PART GROUND FLOOR PLAN UNDERGROUND DUCTWORK
M-2.2
1:50

DISCLAIMER
This drawing is the property of GIALONARDO ENGINEERING INC.
This drawing shall be read in conjunction with the architectural, structural, electrical and all other consultant's drawings prior to proceeding with the work. Do not scale the drawings.
The contractor is to verify and accept responsibility for all dimensions and conditions on site and must notify GIALONARDO ENGINEERING INC. of any variations from the drawings.



NO.	ISSUES/ REVISIONS	DATE	BY
1	ISSUED FOR REVIEW	2026/02/20	G.G.
2	ISSUED FOR PERMIT AND TENDER	2026/03/06	G.G.
3	ISSUED FOR TENDER	2026/04/08	G.G.

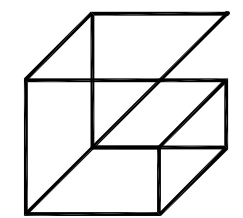

**Giallonardo —
Engineering Inc.**
228-4558 Highway 7
Woodbridge, ON
L4L 4Y7
(905) 265-1052
info@giallonardoeng.com
www.giallonardoeng.com



PROJECT:
WINDOW REPLACEMENT AT
RICHARD BEASLEY
ELEMENTARY SCHOOL

80 CURRIE STREET
HAMILTON, ON
HAMILTON-WENTWORTH DISTRICT SCHOOL BOARD

DRAWING:
PART GROUND
FLOOR PLAN
UNDERGROUND DUCTWORK

DESIGN BY: JH
DRAWN BY: GG
CHECKED BY: RG
DATE: JANUARY 2026
SCALE: AS SHOWN

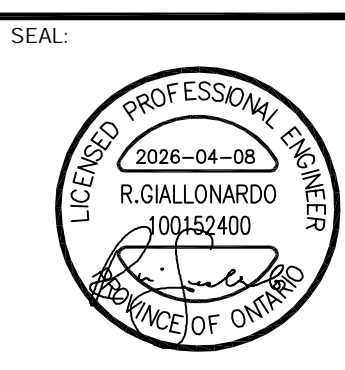

PROJECT NO: 504131
25198
DRAWING NO: M-2.2

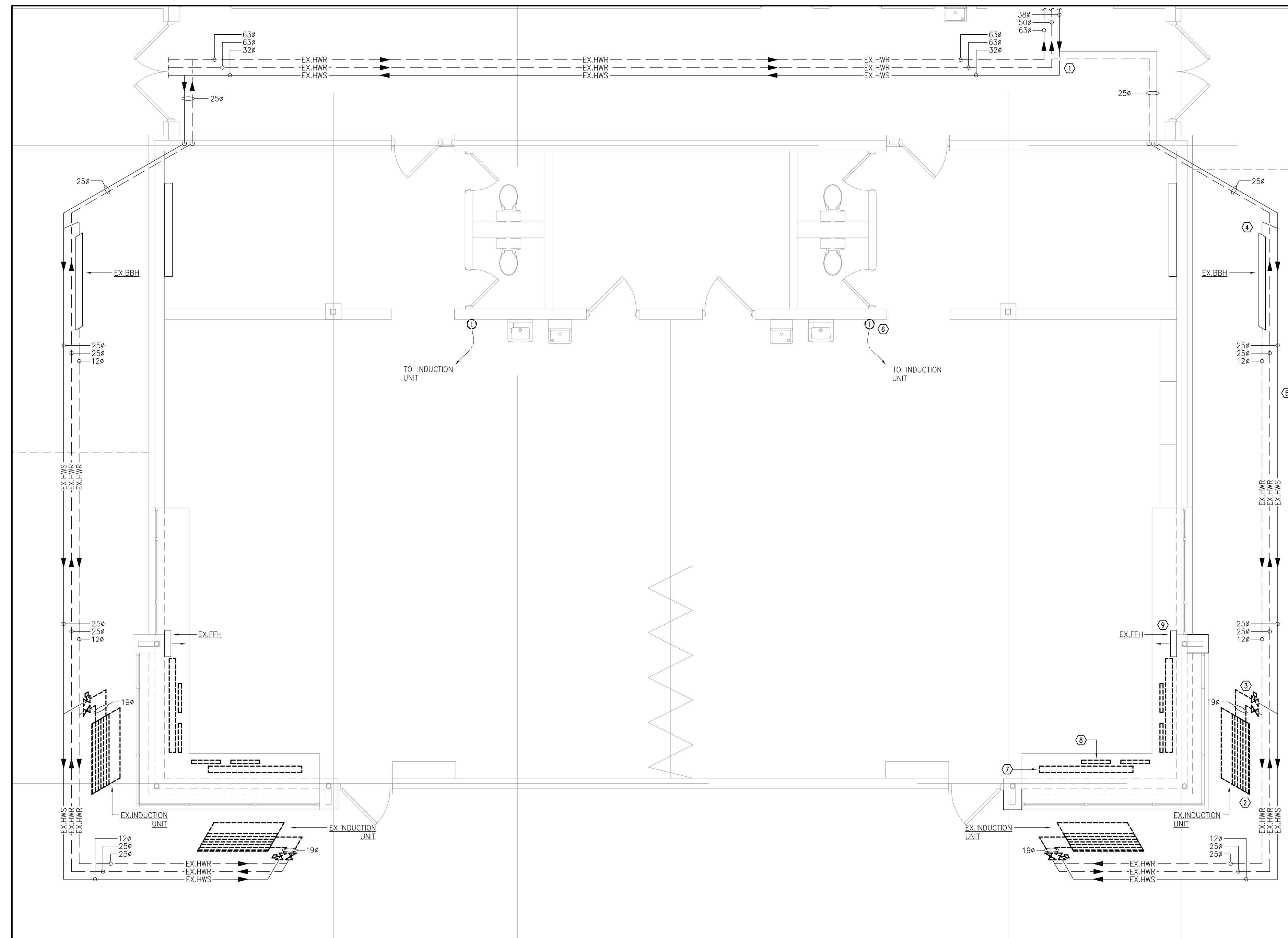

1 PART GROUND FLOOR PLAN HYDRONICS - DEMOLITION
M-2.3 1:50

DEMOLITION NOTES

- ① EXISTING HWS/HWR PIPING IN CEILING SPACE TO REMAIN (TYPICAL).
- ② EXISTING INDUCTION UNIT TO BE REMOVED, CLEANED AND REFURBISHED FOR REINSTALLATION IN SAME LOCATION WITHIN NEW MILLWORK. DISCONNECT EXISTING HYDRONIC PIPING AND PROVIDE TEMPORARY CAPS DURING CONSTRUCTION. CONTRACTOR TO COORDINATE SITE MEETING WITH OWNER PRIOR TO REMOVAL OF INDUCTION UNIT TO REVIEW EXISTING CONDITION (TYP-4).
- ③ EXISTING CONTROL VALVE AND BALANCING VALVE TO BE REMOVED AND DISPOSED OF (TYPICAL).
- ④ EXISTING BASEBOARD HYDRONIC WALL FIN HEATER TO REMAIN (TYP-2).
- ⑤ EXISTING HWS/HWR PIPING AT LOW LEVEL WITHIN MILLWORK TO REMAIN (TYPICAL).
- ⑥ EXISTING THERMOSTAT SERVING INDUCTION UNIT TO BE REMOVED AND DISPOSED OF. (TYP-2)
- ⑦ EXISTING LINEAR GRILLE ON SILL OF MILLWORK TO BE REMOVED AND DISPOSED OF (TYPICAL).
- ⑧ EXISTING PERFORATED RETURN GRILLE SERVING INDUCTION UNIT TO BE REMOVED AND DISPOSED OF (TYPICAL).
- ⑨ EXISTING FORCE FLOW HEATER TO REMAIN (TYP-2).

GENERAL HVAC NOTES

1. PERFORM DEMOLITION WORK SO AS TO CAUSE MINIMAL DISTURBANCE TO OWNER AND/OR ADJACENT AREAS. MINIMIZE DUST AND NOISE AND PROVIDE TEMPORARY AIR FILTERS ON AIR HANDLING SYSTEMS AFFECT BY THE AREA OF WORK. ALL COSTS ASSOCIATED WITH DAMAGES AS A RESULT OF THE MECHANICAL DEMOLITION SHALL BE COVERED BY DIV.23. MAINTAIN SAFETY STANDARDS AND PROVIDE ADEQUATE SIGNAGE FOR BOTH WORKERS AND OCCUPANTS.
2. THE MECHANICAL DRAWINGS DISPLAY A GENERAL DESIGN AND INSTALLATION. THEREFORE, IF REQUIRED, THE CONTRACTOR SHALL OBTAIN CLARIFICATION FROM THE CONSULTANT PRIOR TO INSTALLATION.
3. THESE DRAWINGS HAVE BEEN PREPARED FOR DIV.23 AND DO NOT ACCURATELY DISPLAY ALL ELECTRICAL, STRUCTURAL AND ARCHITECTURAL ELEMENTS. REFER TO OTHER DIVISION'S DRAWINGS FOR CLARIFICATION.

DISCLAIMER
This drawing is the property of GIALONARDO ENGINEERING INC.
This drawing shall be read in conjunction with the architectural, structural, electrical and all other consultant's drawings prior to proceeding with the work. Do not scale the drawings.
The contractor is to verify and accept responsibility for all dimensions and conditions on site and must notify GIALONARDO ENGINEERING INC. of any variations from the drawings.



NO.	ISSUES/ REVISIONS	DATE	BY
1	ISSUED FOR REVIEW	2026/02/20	G.G.
2	ISSUED FOR PERMIT AND TENDER	2026/03/06	G.G.
3	ISSUED FOR TENDER	2026/04/08	G.G.

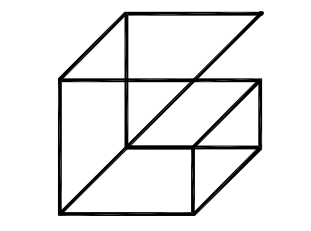

Giallonardo —
Engineering Inc.
228-4558 Highway 7
Woodbridge, ON
L4L 4Y7
(905) 265-1052
info@giallonardoeng.com
www.giallonardoeng.com



PROJECT:
WINDOW REPLACEMENT AT
RICHARD BEASLEY
ELEMENTARY SCHOOL

80 CURRIE STREET
HAMILTON, ON
HAMILTON-WENTWORTH DISTRICT SCHOOL BOARD

DRAWING:
PART GROUND
FLOOR PLAN
HYDRONICS - DEMOLITION

DESIGN BY: JH
DRAWN BY: GG
CHECKED BY: RG
DATE: JANUARY 2026
SCALE: AS SHOWN

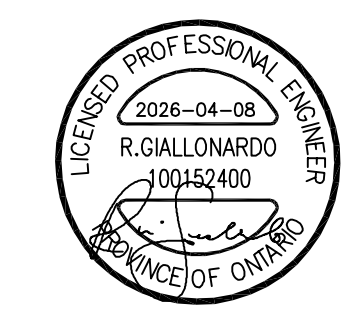

PROJECT NO: 504131
DRAWING NO: 25198 M-2.3

