



**ROOF ASSEMBLY REPLACEMENT**  
675 MOHAWK ROAD WEST  
HAMILTON, ONTARIO



**GENERAL NOTES**

1. ALL EXISTING CONSTRUCTION MATERIAL, APPLIANCES, DOORS, TRIM, BASEBOARDS ETC TO BE DEMOLISHED AND DISPOSED OF OFF SITE BY THE CONTRACTOR. COORDINATE WITH OWNER TIMELINES AND DIRECTION OF REMOVAL. SEE ALSO DEMOLITION PLANS FOR ADDITIONAL NOTES (TYP.).
2. ALL EXISTING PARTITION AND BULKHEAD GYPSUM BOARD INCLUDING FINISHES TO BE DEMOLISHED AND DISPOSED OF BY THE CONTRACTOR. REFER TO FLOOR PLANS FOR ADDITIONAL NOTES (TYPICAL).
3. REMOVE ALL FLOOR FINISHES. SCRAPE CLEAN ALL DEBRIS IN PREPARATION OF THE NEW FLOORING. SEE ALSO PLANS FOR ADDITIONAL NOTES.
4. WHERE REQUIRED ALL NEW AND EXISTING SERVICE PENETRATIONS IN UNIT PARTY WALLS AND CORRIDOR WALLS TO BE FIRE STOPPED TO SUIT THE EXISTING FIRE SEPARATION RATINGS. PROVIDE SHOP DRAWINGS c/w ULC LISTINGS TO SUITE FOR REVIEW OF COMPLIANCE.
5. CONTRACTOR TO CONFIRM WITH OWNER DAYS AND TIMES THAT CONSTRUCTION IS PERMITTED. CONTRACTOR TO EXECUTE BEST CONSTRUCTION PRACTICE TO CONTROL UNNECESSARY NOISE DUE TO CONSTRUCTION.
6. ALL CONSTRUCTION MATERIAL AND EQUIPMENT IS ONLY PERMITTED TO BE STORED IN THE SCOPE OF WORK AREA. (SEE ALSO DWG. A1.0)
7. REFER TO SPECIFICATIONS AND STRUCTURAL, MECHANICAL AND ELECTRICAL WORKS TO BE INCLUDED.

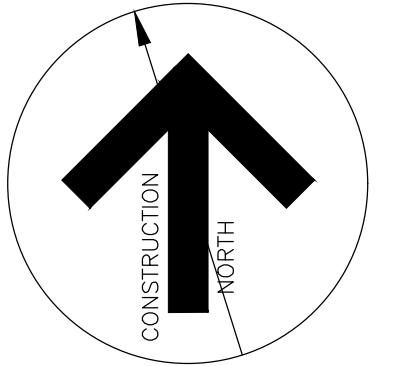

Contractor must verify all dimensions on the Project Site and report any discrepancies before proceeding with the Work.

This drawing is a part of the Contract Documents and is to be read in conjunction with all other Contract Documents.

© COPYRIGHT - LANHACK STEELCON Inc. All rights reserved.

**Revision Record**

No.	Description	Date (m/d/y)
4	ISSUED FOR TENDER	APR 14 26
3	ISSUED FOR BUILDING PERMIT	MAR 24 26
2	ISSUED FOR CLIENT REVIEW	MAR 9 26
1	ISSUED FOR CLIENT REVIEW	JAN 26 26

**Issue Record**

General Notes:

**DRAWING LIST**

- A1.0 SITE PLAN, OBC REQUIREMENTS, GENERAL NOTES
- A1.1 ABBREVIATIONS, ASSEMBLY SCHEDULE, DOOR AND ROOM FINISH SCHEDULE
- D1.1 PART GROUND FLOOR LEVEL DEMOLITION PLAN
- D1.2 PART ROOF DEMOLITION PLAN
- A2.1 PART GROUND FLOOR LOWER LEVEL PLAN
- A2.2 PART GROUND FLOOR UPPER LEVEL PLAN
- A2.3 PART GROUND FLOOR REFLECTED CEILING PLAN
- A2.4 PART ROOF PLAN
- A3.1 EXTERIOR ELEVATIONS
- A3.2 EXTERIOR ELEVATIONS
- A3.3 ACM PANEL REVEAL LOCATIONS - EAST AND WEST ELEVATIONS
- A3.4 ACM PANEL REVEAL LOCATIONS - NORTH AND SOUTH ELEVATIONS
- A4.1 BUILDING SECTIONS
- A5.1 WALL SECTIONS
- A5.2 WALL SECTIONS
- A6.1 SECTION DETAILS
- A7.1 PLAN DETAILS AND TYPICAL DETAILS
- A8.1 INTERIOR GYMNASIUM ELEVATIONS

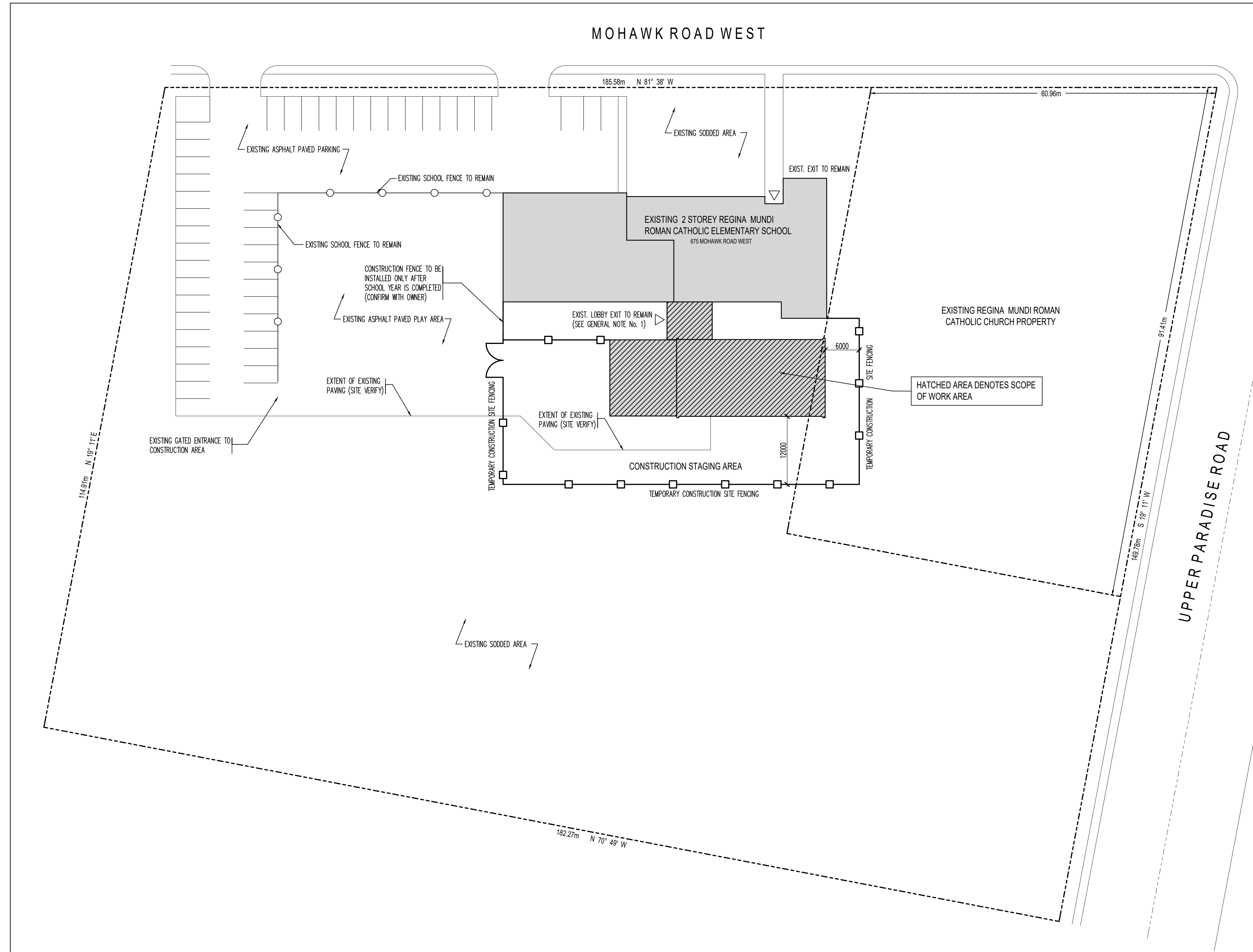

**OBC CLASSIFICATION**

ALL RENOVATIONS AND ALTERATION WORK IS TO BE CLASSIFIED AS PER ONTARIO BUILDING CODE 2024 BUILDING CODE COMPENDIUM SECTION 11.3 PROPOSED CONSTRUCTION SENTENCE 11.3.3.2(1) EXTENSIVE RENOVATION

**LANHACK Steelcon Inc.**  
Consulting Engineers  
1709 Upper James Street  
Hamilton, ON L9B 1K7  
Tel: (905) 777-1454  
Fax: (905) 336-8142

**Regina Mundi Catholic Elementary School**

**ROOF ASSEMBLY REPLACEMENT**  
675 MOHAWK ROAD WEST  
HAMILTON, ONTARIO

Date: JANUARY 2026  
Drawn By: GD  
Chkd By: GL  
Scale: AS NOTED

Drawing title:  
**SITE PLAN**  
**OBC REQUIREMENTS**  
**GENERAL NOTES**

Project No.: 26032(A)	Drawing No.: A1.0	Rev.: A
Plot Date:		







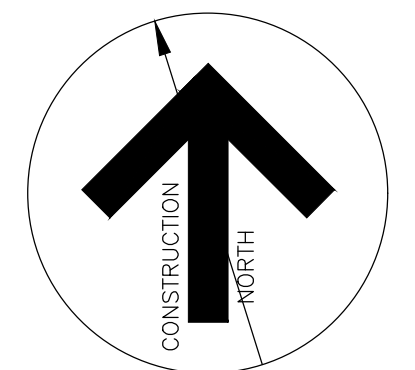

1. REFER TO REFLECTED CEILING PLAN FOR NEW GYBD, BULKHEAD CONSTRUCTION AND EXTENT.
2. WHERE REQUIRED ALL NEW AND EXISTING SERVICE PENETRATIONS IN THE FIRE RATED AND SEPARATED WALLS AND PARTITIONS TO BE FIRE STOPPED TO SUIT THE EXISTING FIRE SEPARATION RATINGS. (SITE VERIFY)
3. CONTRACTOR TO CONFIRM WITH OWNER DAYS AND TIMES THAT CONSTRUCTION IS PERMITTED. CONTRACTOR TO EXECUTE BEST CONSTRUCTION PRACTICE TO CONTROL UNNECESSARY NOISE DUE TO CONSTRUCTION.
4. ALL CONSTRUCTION MATERIAL AND EQUIPMENT IS ONLY PERMITTED TO BE STORED IN THE SCOPE OF WORK AREA. (SEE ALSO DWG. A1.0)
5. REFER ALSO TO STRUCTURAL, MECHANICAL AND ELECTRICAL DRAWINGS AND SPECIFICATIONS FOR ADDITIONAL WORK REQUIRED.
6. SEE ALSO DWG. A1.1 FOR WALL TYPE ASSEMBLIES AND ALL RELATED SCHEDULES.
7. MAINTAIN ALL FIRE ALARM DEVICES AND EQUIPMENT THROUGHOUT THE DURATION OF THE CONSTRUCTION PERIOD DURING AND AFTER WORKING AND SCHOOL PROGRAMMING HOURS.
8. WHERE ALL NEW WORK IS UNDER CONSTRUCTION TO THE EXTERIOR WALLS, CONTRACTOR TO PROVIDE THE NECESSARY HOARDING TO ENSURE FULL SECURITY MEASURES ARE RESPECTED DURING AND AFTER WORKING HOURS. CONFIRM WITH CLIENT PRIOR TO DEMOLITION WORK TO BE DONE. ENSURE FIRE EXIT REQUIREMENTS REMAIN IN PLACE TO SUIT CONSTRUCTION ACCESS.

**GROUND FLOOR LEVEL GENERAL NOTES** 2  
REFERENCE DRAWING SCALE: NTS A2.1

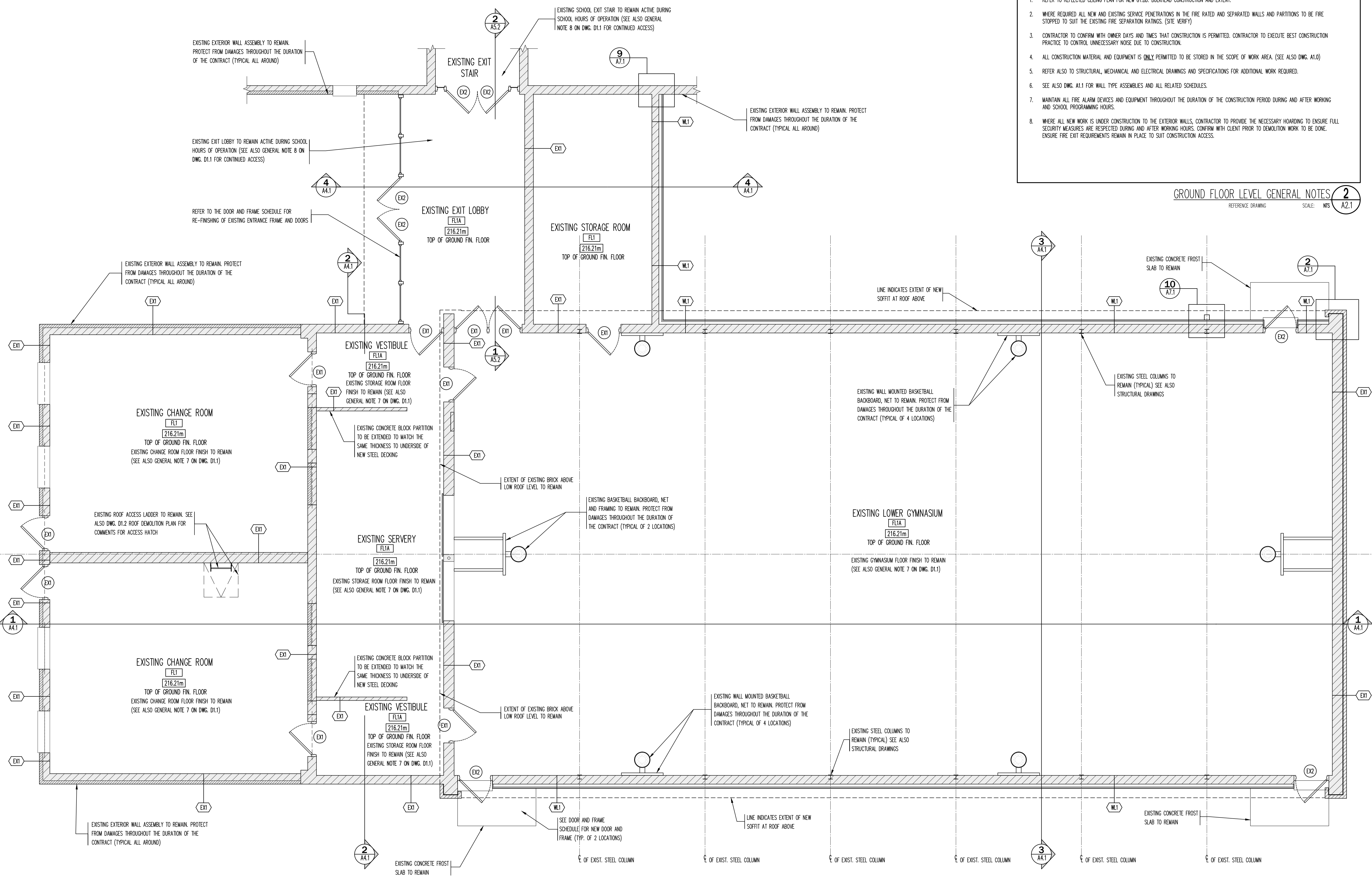

Contractor must verify all dimensions on the Project Site and report any discrepancies before proceeding with the Work.

This drawing is a part of the Contract Documents and is to be read in conjunction with all other Contract Documents.

© COPYRIGHT - LANHACK STEELCON Inc. All rights reserved.

**Revision Record**

No.	Description	Date (m/d/y)
4	ISSUED FOR TENDER	APR 14 26
3	ISSUED FOR BUILDING PERMIT	MAR 24 26
2	ISSUED FOR CLIENT REVIEW	MAR 9 26
1	ISSUED FOR CLIENT REVIEW	JAN 26 26

**Issue Record**

General Notes:

**LANHACK Steelcon Inc.**  
Consulting Engineers  
1709 Upper James Street  
Hamilton, ON L9B 1K7  
Tel: (905) 777-1454  
Fax: (905) 336-8142

Regina Mundi  
Catholic Elementary  
School

**ROOF ASSEMBLY REPLACEMENT**  
675 MOHAWK ROAD WEST  
HAMILTON, ONTARIO

Date: JANUARY 2026  
Drawn By: GD  
Chkd By: GL  
Scale: AS NOTED

Drawing Title:  
**PART GROUND FLOOR LOWER LEVEL PLAN**

Project No.: 26032(A) Drawing No.: A2.1 Rev.: A  
Plot Date:

**PART GROUND FLOOR LOWER LEVEL PLAN** 1  
REFERENCE DRAWING SCALE: 1:50 A2.1

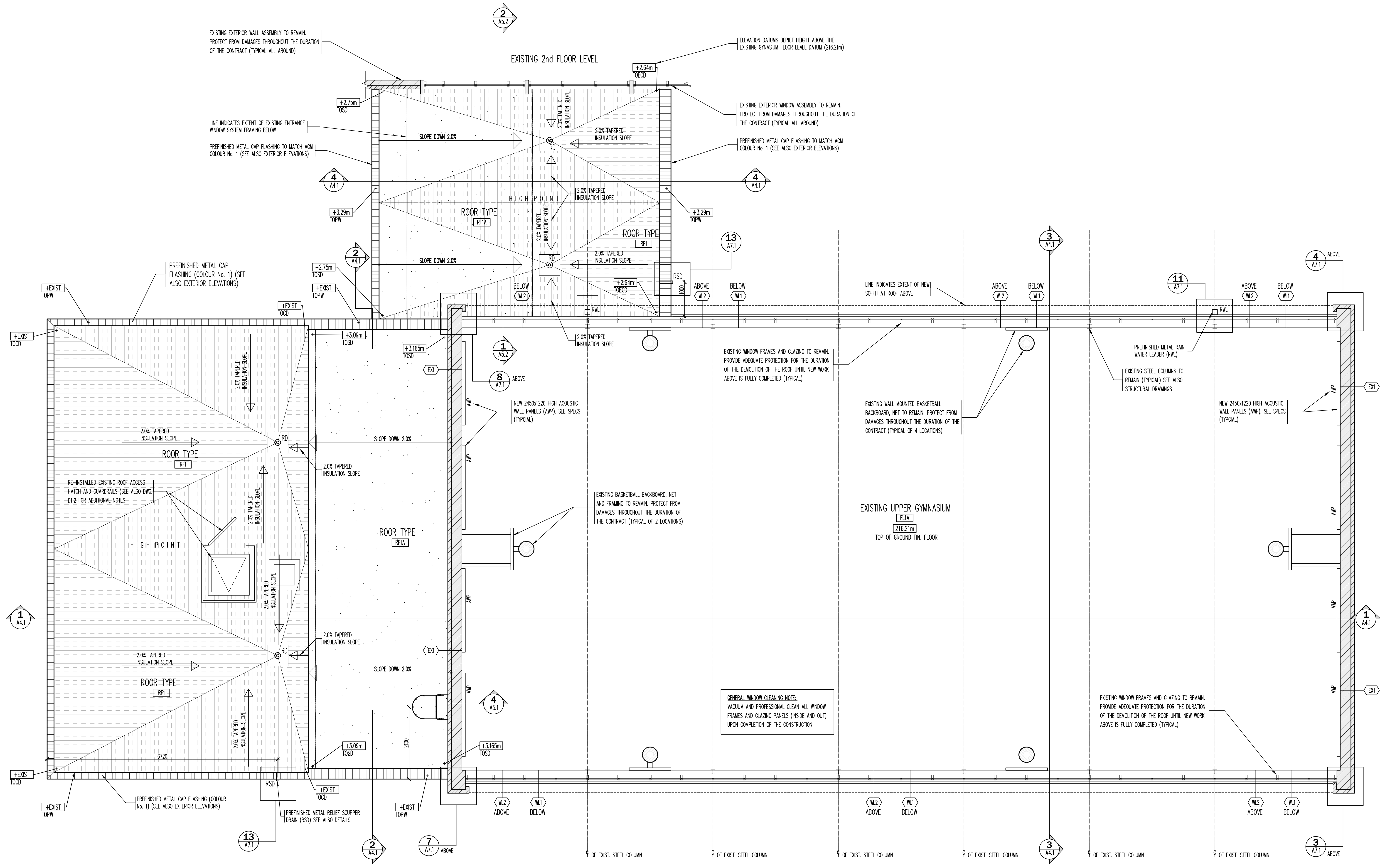
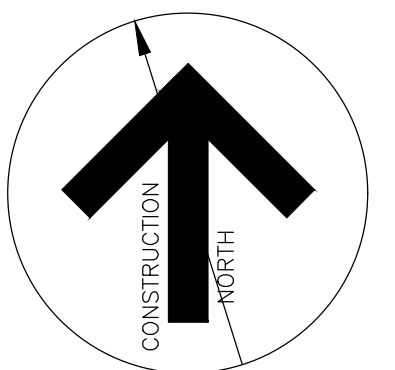

Contractor must verify all dimensions on the Project Site and report any discrepancies before proceeding with the Work.

This drawing is a part of the Contract Documents and is to be read in conjunction with all other Contract Documents.

© COPYRIGHT - LANHACK STEELCON Inc. All rights reserved.

**Revision Record**

No.	Description	Date (m/d/y)
4	ISSUED FOR TENDER	APR 14 26
3	ISSUED FOR BUILDING PERMIT	MAR 24 26
2	ISSUED FOR CLIENT REVIEW	MAR 9 26
1	ISSUED FOR CLIENT REVIEW	JAN 26 26

**Issue Record**

No.	Description	Date (m/d/y)

**General Notes:**

EXISTING WINDOW FRAMES AND GLAZING TO REMAIN. PROVIDE ADEQUATE PROTECTION FOR THE DURATION OF THE DEMOLITION OF THE ROOF UNTIL NEW WORK ABOVE IS FULLY COMPLETED (TYPICAL)

EXISTING WALL MOUNTED BASKETBALL BACKBOARD, NET TO REMAIN. PROTECT FROM DAMAGES THROUGHOUT THE DURATION OF THE CONTRACT (TYPICAL OF 4 LOCATIONS)

EXISTING BASKETBALL BACKBOARD, NET AND FRAMING TO REMAIN. PROTECT FROM DAMAGES THROUGHOUT THE DURATION OF THE CONTRACT (TYPICAL OF 2 LOCATIONS)

EXISTING STEEL COLUMNS TO REMAIN (TYPICAL) SEE ALSO STRUCTURAL DRAWINGS

NEW 2450x1220 HIGH ACOUSTIC WALL PANELS (AMP). SEE SPECS (TYPICAL)

EXISTING WINDOW FRAMES AND GLAZING TO REMAIN. PROVIDE ADEQUATE PROTECTION FOR THE DURATION OF THE DEMOLITION OF THE ROOF UNTIL NEW WORK ABOVE IS FULLY COMPLETED (TYPICAL)

**GENERAL WINDOW CLEANING NOTE:**  
VACUUM AND PROFESSIONAL CLEAN ALL WINDOW FRAMES AND GLAZING PANELS (INSIDE AND OUT) UPON COMPLETION OF THE CONSTRUCTION

**LANHACK Steelcon Inc.**  
Consulting Engineers  
1709 Upper James Street  
Hamilton, ON L9B 1K7  
Tel: (905) 777-1454  
Fax: (905) 336-8142

Regina Mundi  
Catholic Elementary  
School

**ROOF ASSEMBLY REPLACEMENT**  
675 MOHAWK ROAD WEST  
HAMILTON, ONTARIO

Date: JANUARY 2026  
Drawn By: GD  
Chkd By: GL  
Scale: AS NOTED

Drawing Title:  
**PART GROUND FLOOR UPPER LEVEL PLAN**

Project No.: 26032(A)	Drawing No.: A2.2	Rev.: A
-----------------------	-------------------	---------

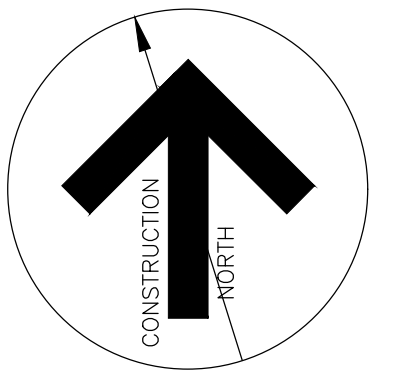

Contractor must verify all dimensions on the Project Site and report any discrepancies before proceeding with the Work.

This drawing is a part of the Contract Documents and is to be read in conjunction with all other Contract Documents.

© COPYRIGHT - LANHACK STEELCON INC. All rights reserved.

**Revision Record**

No.	Description	Date (m/d/y)
4	ISSUED FOR TENDER	APR 14 26
3	ISSUED FOR BUILDING PERMIT	MAR 24 26
2	ISSUED FOR CLIENT REVIEW	MAR 9 26
1	ISSUED FOR CLIENT REVIEW	JAN 26 26

**Issue Record**

General Notes:

26/04/22

**LANHACK Steelcon Inc.**  
Consulting Engineers  
1709 Upper James Street  
Hamilton, ON L9B 1K7  
Tel: (905) 777-1454  
Fax: (905) 336-8142

Regina Mundi  
Catholic Elementary  
School

**ROOF ASSEMBLY REPLACEMENT**  
675 MOHAWK ROAD WEST  
HAMILTON, ONTARIO

Date: JANUARY 2026  
Drawn By: GD  
Chkd By: GL  
Scale: AS NOTED

Drawing title:  
**PART GROUND FLOOR REFLECTED CEILING PLAN**

Project No.: 26032(A) Drawing No.: A2.3 Rev.: A  
Plot Date:

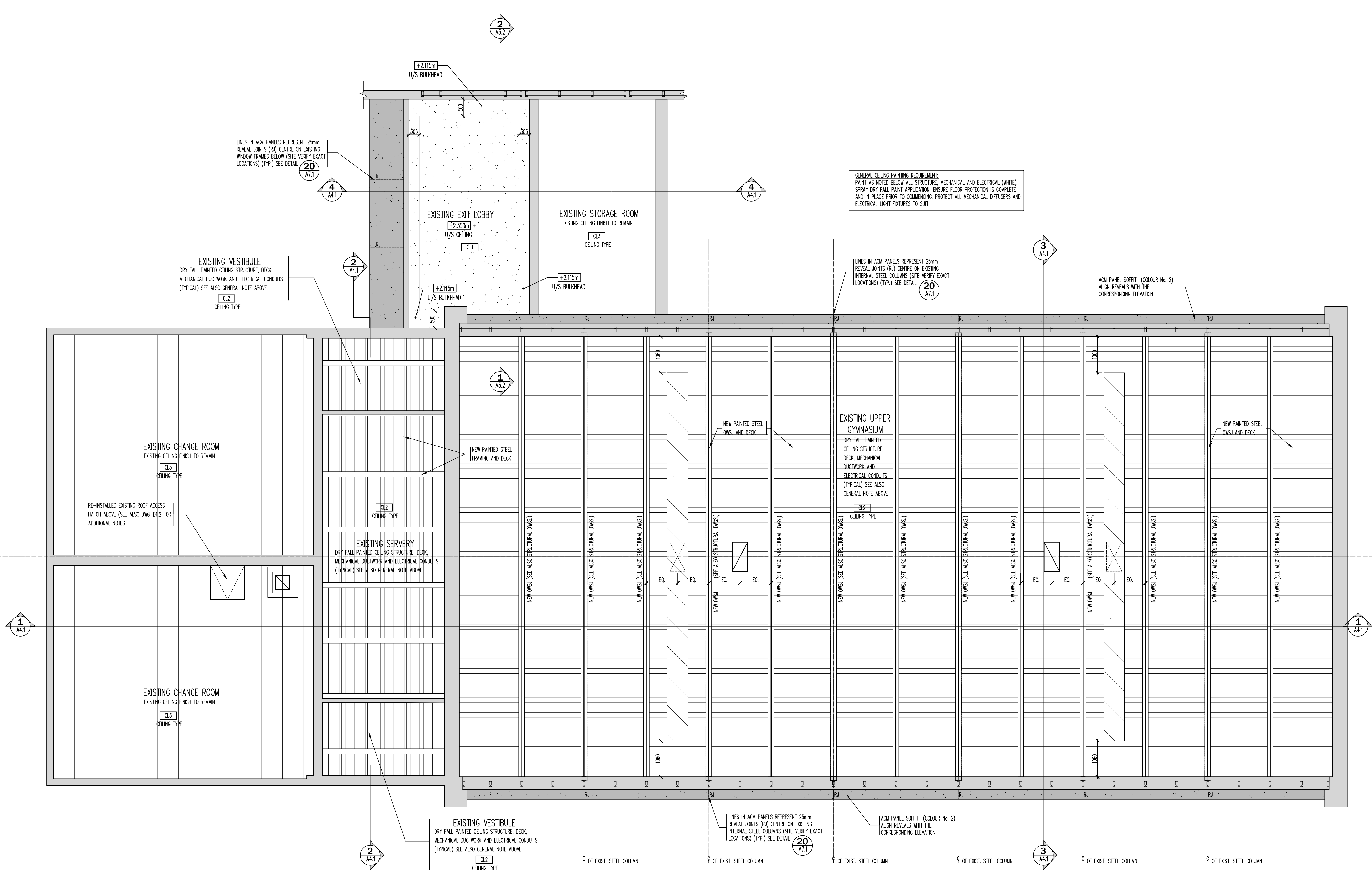







NOTE: WHERE 2 DISSIMILAR COLOUR ACM PANELS ABUT, THE COLOUR OF THE REVEALS ARE TO MATCH ACM PANEL TYPE 2A

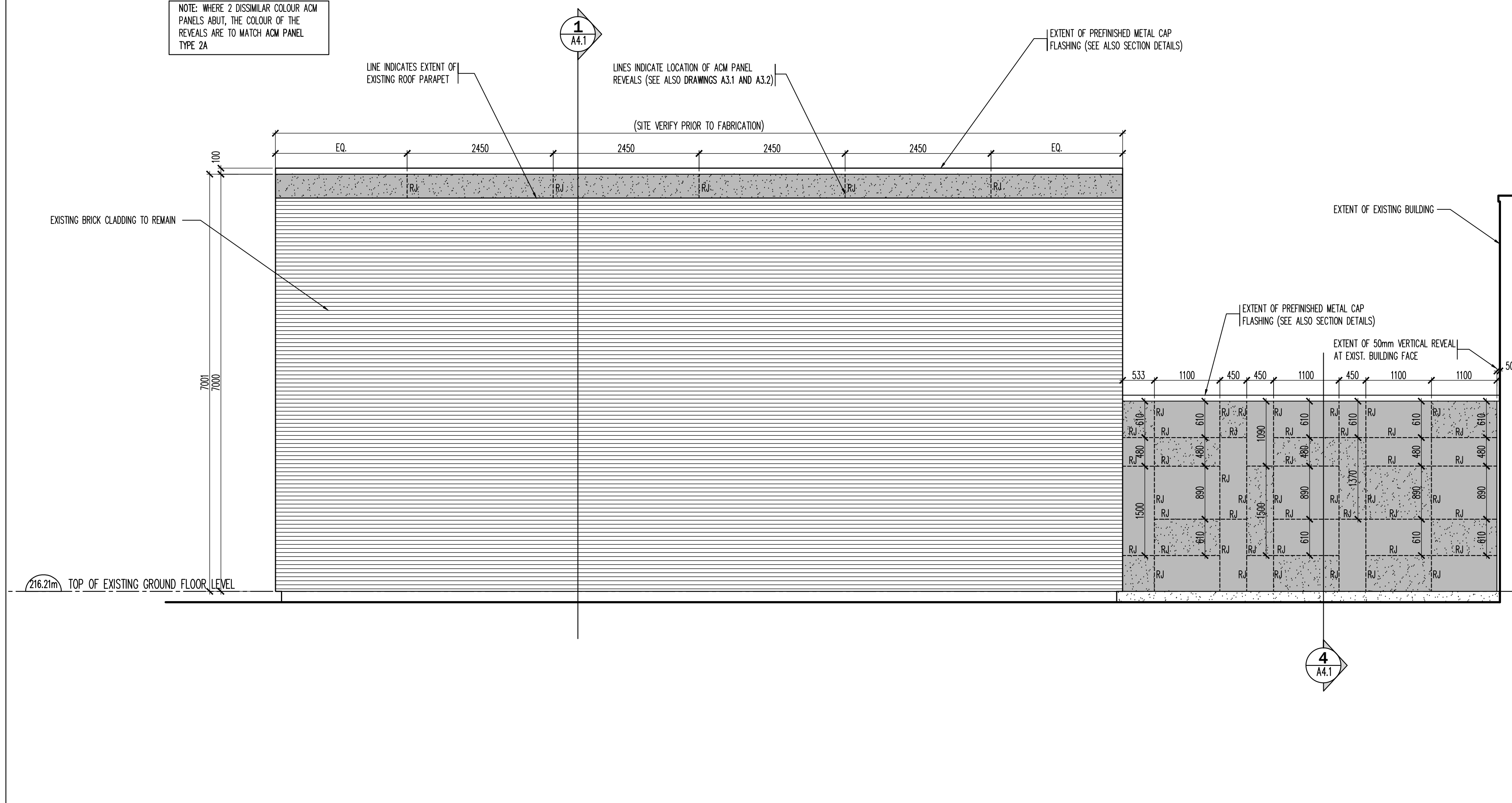

EAST EXTERIOR ELEVATION - ACM PANEL REVEAL LOCATIONS 2

REFERENCE DRAWING: A2.1 SCALE: 1:50 A3.3

EXTERIOR ELEVATIONS LEGEND		
TAG	MATERIAL	ILLUSTRATION / NOTATION
(EX1)	EXISTING BRICK TO REMAIN. PROTECT FROM DAMAGE DURING AND AFTER WORK HOURS THROUGHOUT THE CONSTRUCTION PERIOD.	
(EX2)	EXISTING WINDOWS AND GLAZING TO REMAIN. PROTECT FROM DAMAGE DURING AND AFTER WORK HOURS THROUGHOUT THE CONSTRUCTION PERIOD. AT THE COMPLETION OF THE WORK, PROFESSIONALLY CLEAN GLAZING AND FRAMES FROM DEBRIS.	
1	RESERVED	
2A	ALUMINUM COMPOSITE PANEL SYSTEM (ACM) c/w FR RATED CORE. COLOUR No. 1 TO BE SELECTED FROM MANUFACTURER'S PALLET. (GREY). (RJ) INDICATES 15mm REVEAL (COLOUR No. 1)	
2B	ALUMINUM COMPOSITE PANEL SYSTEM (ACM) c/w FR RATED CORE. COLOUR No. 2 TO BE SELECTED FROM MANUFACTURER'S PALLET. (NAVY BLUE). (RJ) INDICATES 15mm REVEAL (COLOUR No. 2)	
3A	PREFINISHED METAL PARAPET CAP FLASHING AND THRU WALL FLASHING. COLOUR TO MATCH ADJACENT ACM PANEL COLOUR (SEE ABOVE CLADDING TYPES 2A AND 2B)	
4	RESERVED	
5	PREFINISHED ALUMINUM WINDOW SILL COLOUR TO MATCH EXISTING WINDOW FRAMES (SITE VERIFY)	

NOTES:  
1. SEE ALSO SPECIFICATIONS, WALL SECTIONS, SECTION AND PLAN DETAILS FOR ADDITIONAL INFORMATION AND INSTALLATION REQUIREMENTS.

Contractor must verify all dimensions on the Project Site and report any discrepancies before proceeding with the Work.

This drawing is a part of the Contract Documents and is to be read in conjunction with all other Contract Documents.

© COPYRIGHT - LANHACK STEELCON Inc. All rights reserved.

Revision Record

No.	Description	Date (m/d/y)
4	ISSUED FOR TENDER	APR 14 26
3	ISSUED FOR BUILDING PERMIT	MAR 24 26
2	ISSUED FOR CLIENT REVIEW	MAR 9 26
1	ISSUED FOR CLIENT REVIEW	JAN 26 26

Issue Record

General Notes:

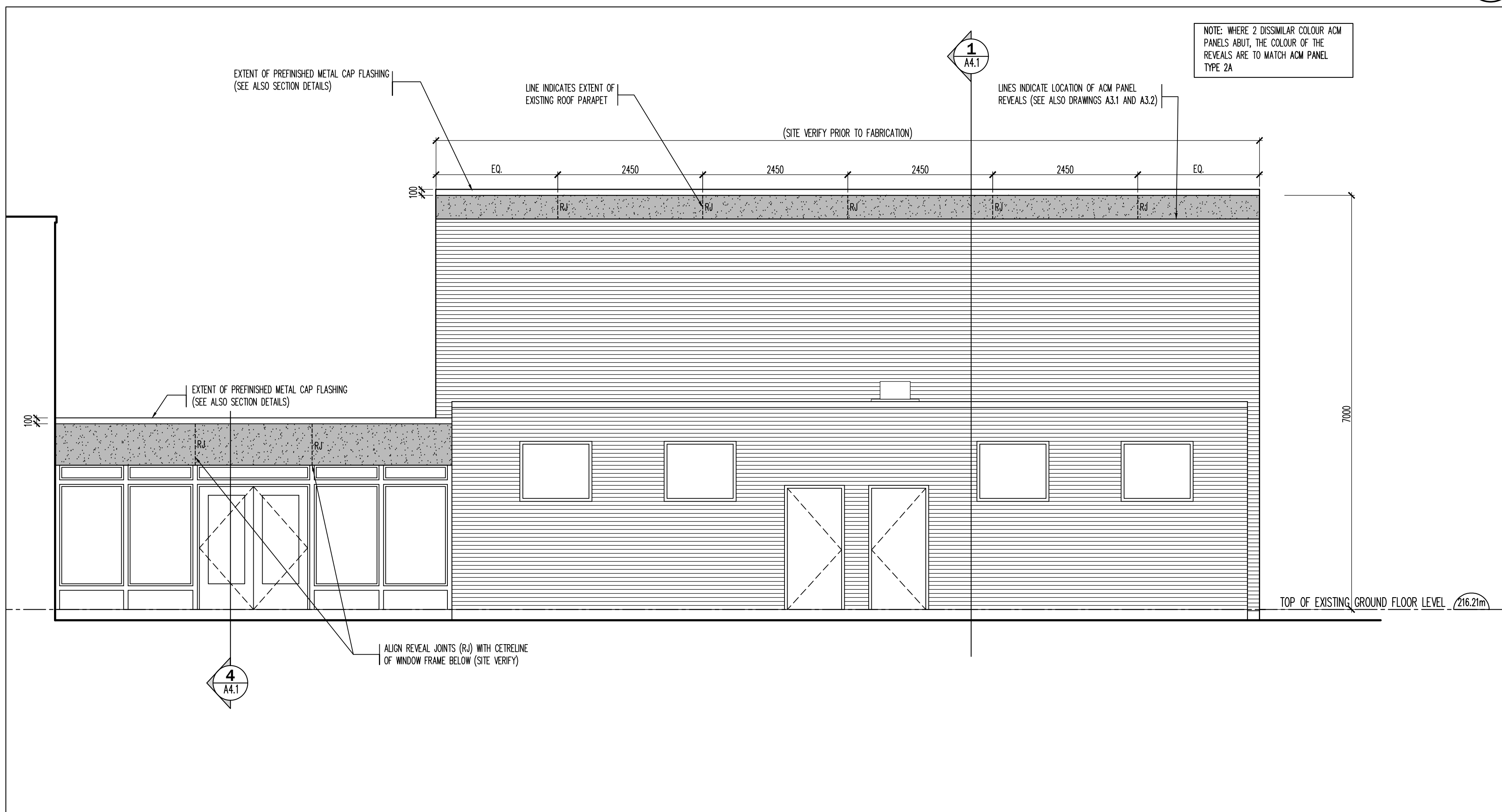

WEST EXTERIOR ELEVATION - ACM PANEL REVEAL LOCATIONS 1

REFERENCE DRAWING: A2.1 SCALE: 1:50 A3.3



ROOF ASSEMBLY REPLACEMENT  
675 MOHAWK ROAD WEST  
HAMILTON, ONTARIO

Date: JANUARY 2026  
Drawn By: GD  
Chkd By: GL  
Scale: AS NOTED

Drawing Title:  
ACM PANEL REVEAL LOCATIONS - EAST AND WEST ELEVATIONS

Project No.: 26032(A) Drawing No.: A3.3 Rev.: A  
Plot Date:

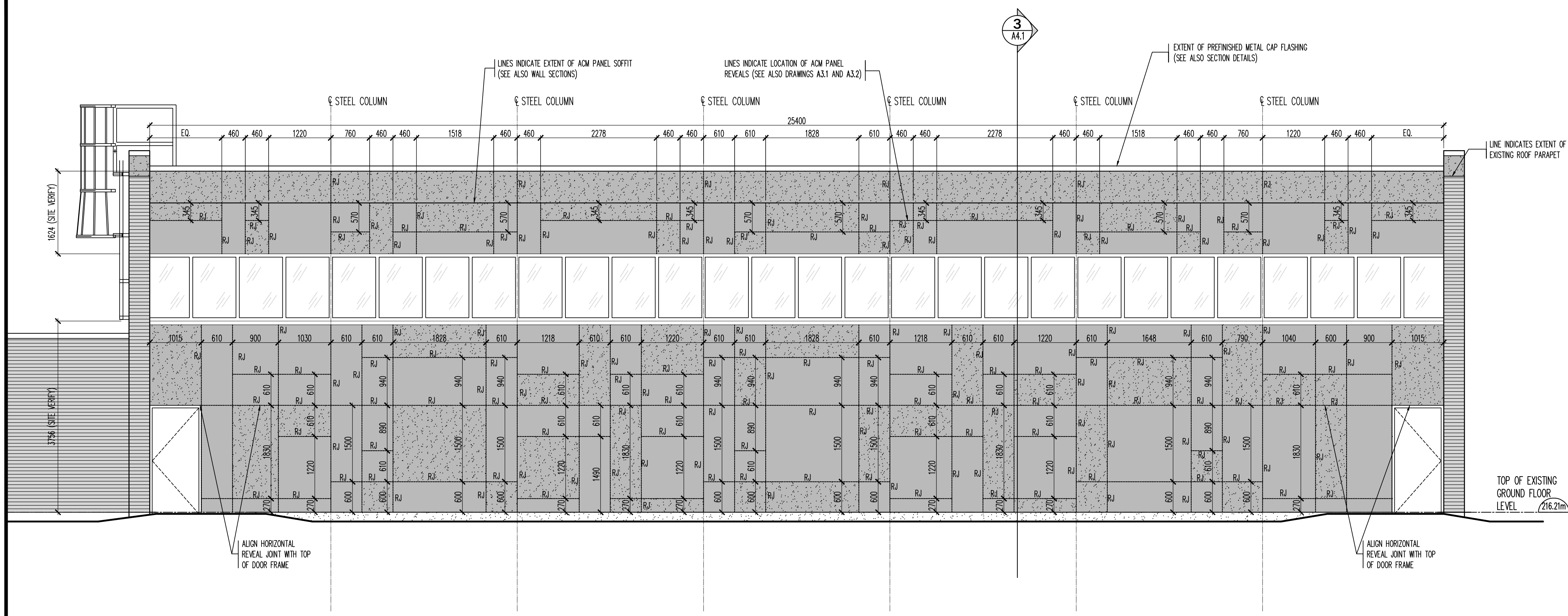

SOUTH EXTERIOR ELEVATION - ACM PANEL REVEAL LOCATIONS **2**  
 REFERENCE DRAWING A2.1 SCALE: 1:50 A3.4

EXTERIOR ELEVATIONS LEGEND		
TAG	MATERIAL	ILLUSTRATION / NOTATION
	EXISTING BRICK TO REMAIN. PROTECT FROM DAMAGE DURING AND AFTER WORK HOURS THROUGHOUT THE CONSTRUCTION PERIOD.	
	EXISTING WINDOWS AND GLAZING TO REMAIN. PROTECT FROM DAMAGE DURING AND AFTER WORK HOURS THROUGHOUT THE CONSTRUCTION PERIOD. AT THE COMPLETION OF THE WORK, PROFESSIONALLY CLEAN GLAZING AND FRAMES FROM DEBRIS.	
	RESERVED	
	ALUMINUM COMPOSITE PANEL SYSTEM (ACM) c/w FR RATED CORE. COLOUR No. 1 TO BE SELECTED FROM MANUFACTURER'S PALLET. (GREY). (RJ) INDICATES 15mm REVEAL (COLOUR No. 1)	
	ALUMINUM COMPOSITE PANEL SYSTEM (ACM) c/w FR RATED CORE. COLOUR No. 2 TO BE SELECTED FROM MANUFACTURER'S PALLET. (NAVY BLUE). (RJ) INDICATES 15mm REVEAL (COLOUR No. 2)	
	PREFINISHED METAL PARAPET CAP FLASHING AND THRU WALL FLASHING. COLOUR TO MATCH ADJACENT ACM PANEL COLOUR (SEE ABOVE CLADDING TYPES 2A AND 2B)	
	RESERVED	
	PREFINISHED ALUMINUM WINDOW SILL COLOUR TO MATCH EXISTING WINDOW FRAMES (SITE VERIFY)	

NOTES:  
 1. SEE ALSO SPECIFICATIONS, WALL SECTIONS, SECTION AND PLAN DETAILS FOR ADDITIONAL INFORMATION AND INSTALLATION REQUIREMENTS.

Contractor must verify all dimensions on the Project Site and report any discrepancies before proceeding with the Work.  
 This drawing is a part of the Contract Documents and is to be read in conjunction with all other Contract Documents.  
 © COPYRIGHT - LANHACK STEELCON INC. All rights reserved.

Revision Record		
No.	Description	Date (m/d/y)
4	ISSUED FOR TENDER	APR 14 26
3	ISSUED FOR BUILDING PERMIT	MAR 24 26
2	ISSUED FOR CLIENT REVIEW	MAR 9 26
1	ISSUED FOR CLIENT REVIEW	JAN 26 26

Issue Record		
No.	Description	Date (m/d/y)

General Notes:

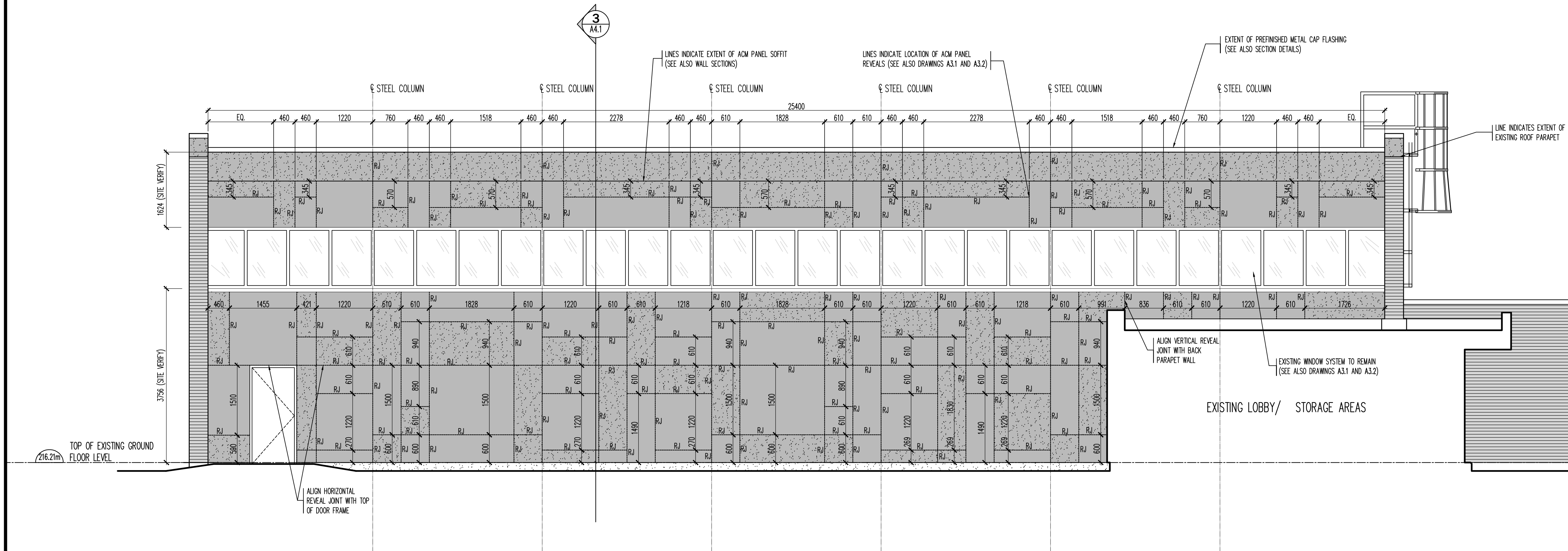

NORTH EXTERIOR ELEVATION - ACM PANEL REVEAL LOCATIONS **1**  
 REFERENCE DRAWING A2.1 SCALE: 1:50 A3.4

**LANHACK Steelcon Inc.**  
 Consulting Engineers  
 1709 Upper James Street  
 Hamilton, ON L9B 1K7  
 Tel: (905) 777-1454  
 Fax: (905) 336-8142

Regina Mundi  
 Catholic Elementary  
 School

**ROOF ASSEMBLY REPLACEMENT**  
 675 MOHAWK ROAD WEST  
 HAMILTON, ONTARIO

Date:	JANUARY 2026	
Drawn By:	GD	
Chkd By:	GL	
Scale:	AS NOTED	
Drawing Title:	ACM PANEL REVEAL LOCATIONS - NORTH AND SOUTH ELEVATIONS	
Project No.:	26032(A)	Rev.: A
Drawing No.:	A3.4	
Plot Date:		

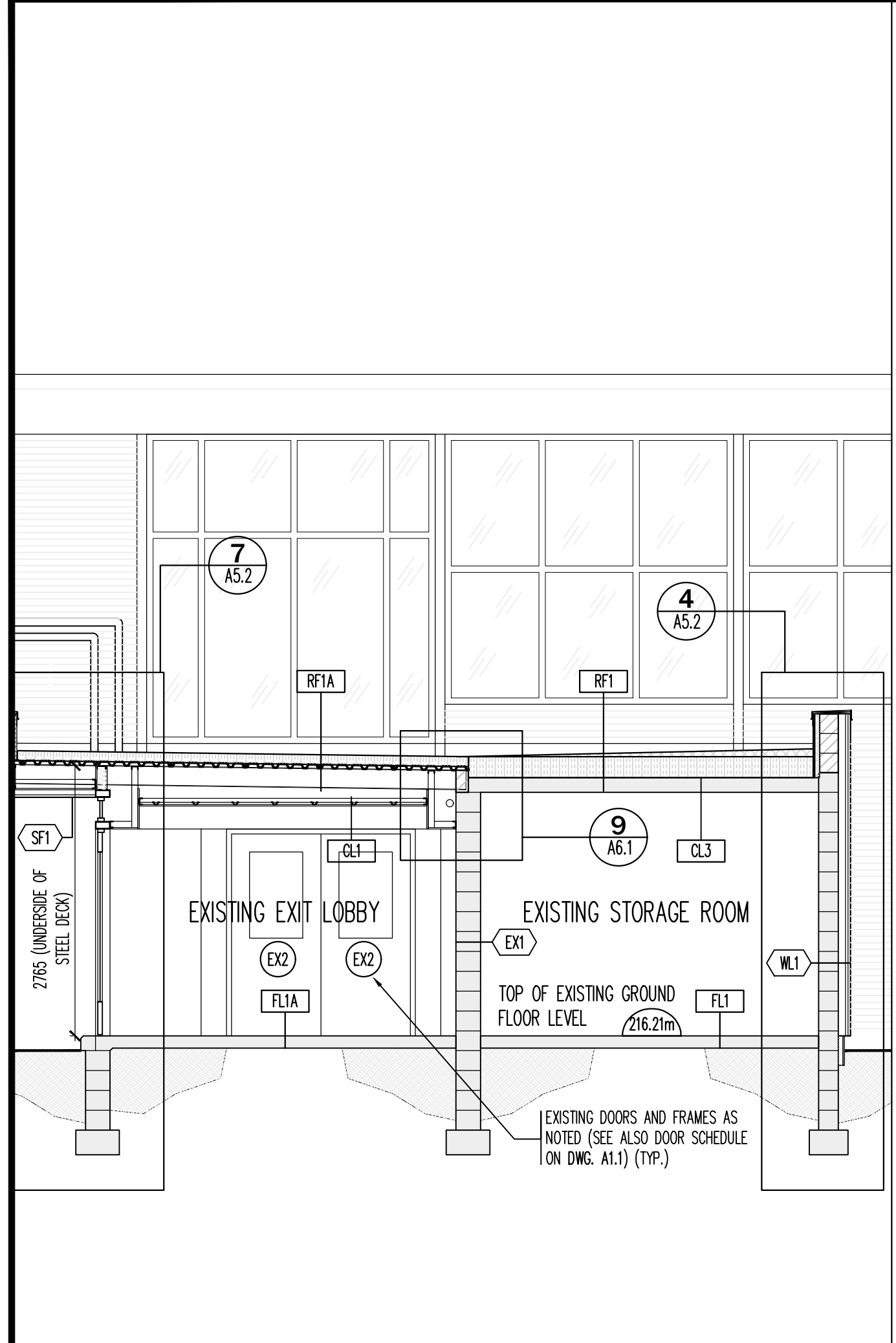

**BUILDING SECTION 4**  
REFERENCE DRAWING: A2.1 SCALE: 1:50 A4.1

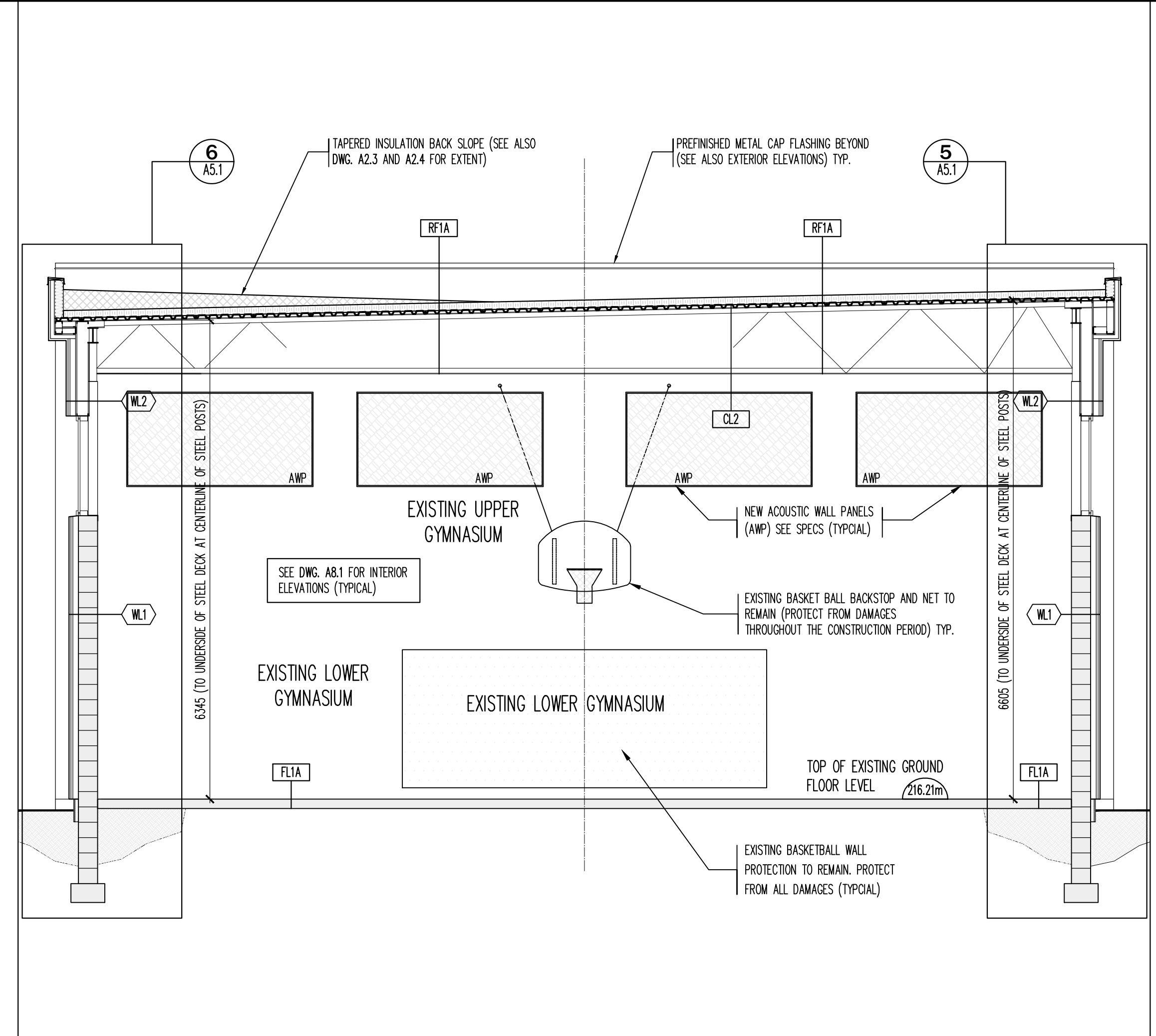

**BUILDING SECTION 3**  
REFERENCE DRAWING: A2.1 SCALE: 1:50 A4.1

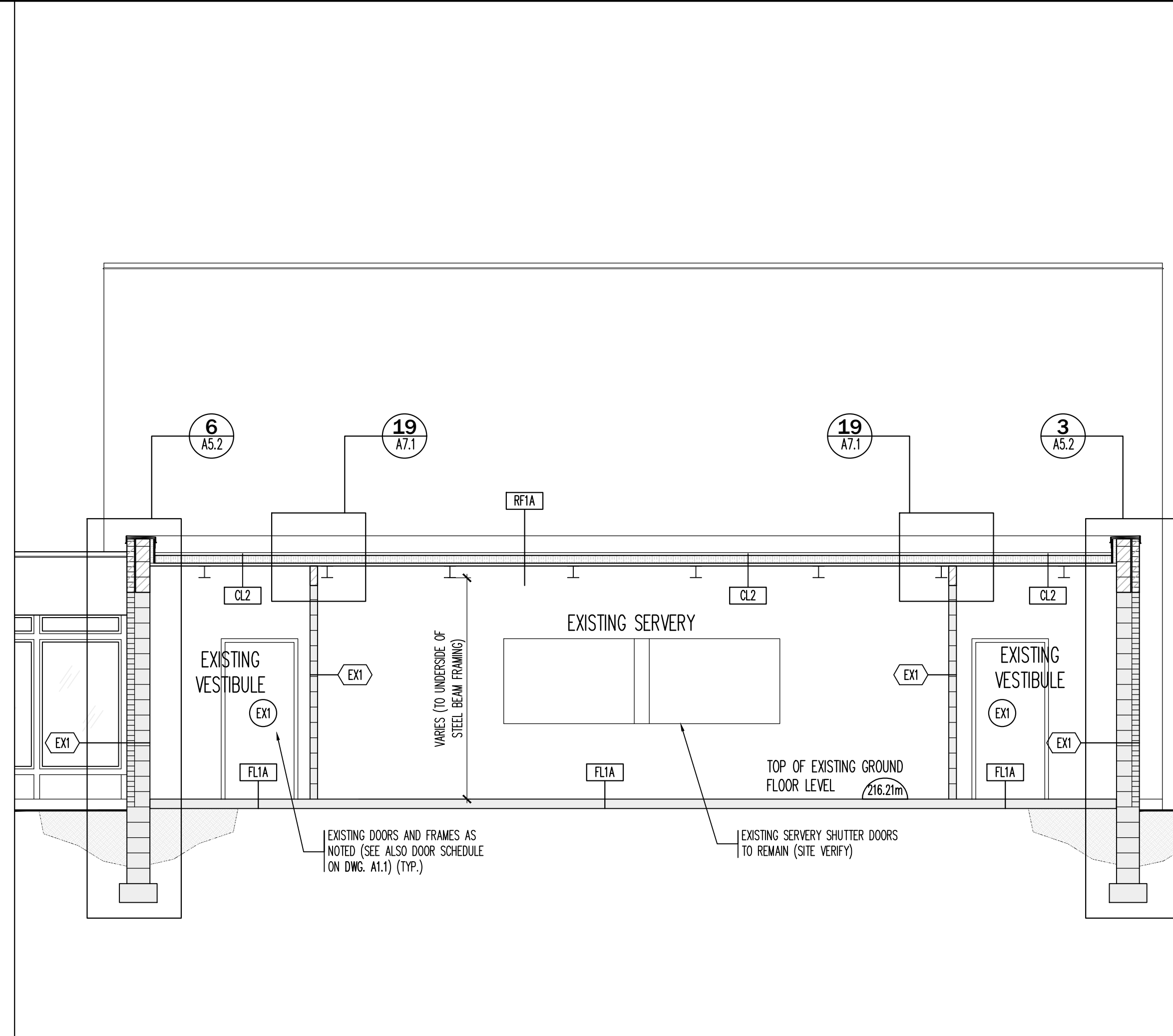

**BUILDING SECTION 2**  
REFERENCE DRAWING: A2.1 SCALE: 1:50 A4.1

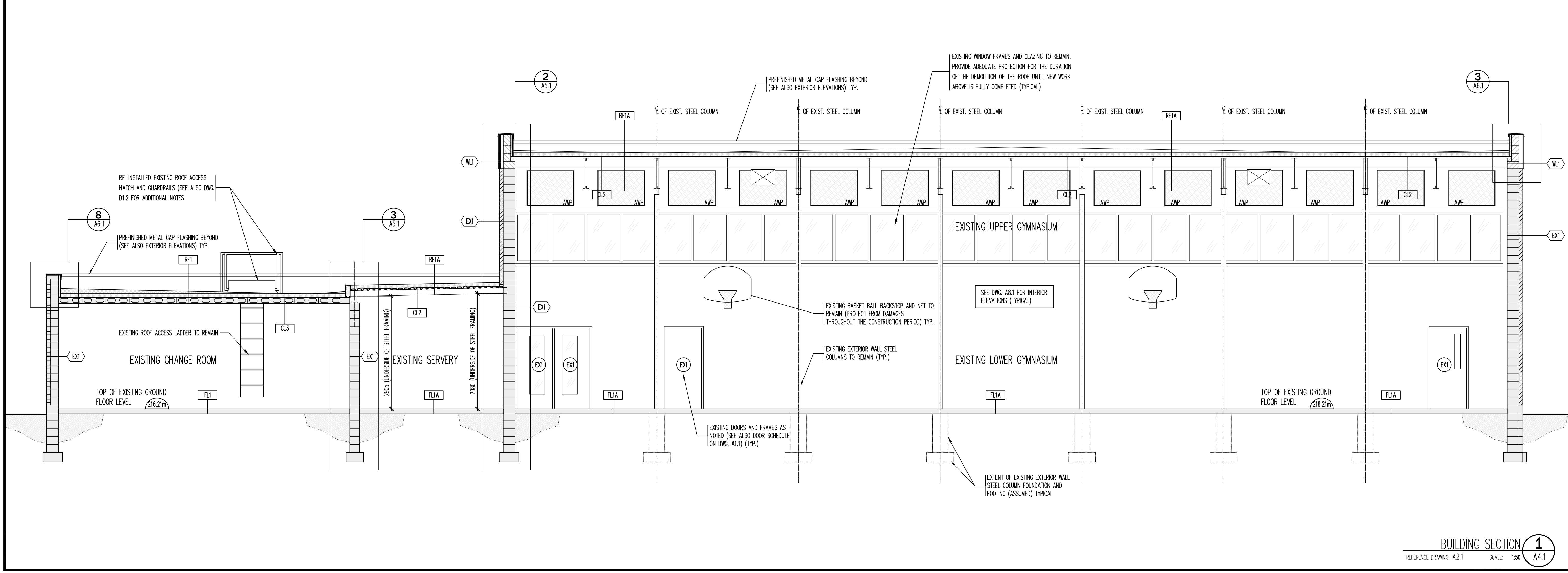

**BUILDING SECTION 1**  
REFERENCE DRAWING: A2.1 SCALE: 1:50 A4.1

Contractor must verify all dimensions on the Project Site and report any discrepancies before proceeding with the Work.

This drawing is a part of the Contract Documents and is to be read in conjunction with all other Contract Documents.

© COPYRIGHT - LANHACK STEELCON Inc. All rights reserved.

**Revision Record**

No.	Description	Date (m/d/y)
4	ISSUED FOR TENDER	APR 14 26
3	ISSUED FOR BUILDING PERMIT	MAR 24 26
2	ISSUED FOR CLIENT REVIEW	MAR 9 26
1	ISSUED FOR CLIENT REVIEW	JAN 26 26

**Issue Record**

General Notes:

**LANHACK** Steelcon Inc.  
Consulting Engineers  
1709 Upper James Street  
Hamilton, ON L9B 1K7  
Tel: (905) 777-1454  
Fax: (905) 336-8142

Regina Mundi  
Catholic Elementary  
School

**ROOF ASSEMBLY REPLACEMENT**  
675 MOHAWK ROAD WEST  
HAMILTON, ONTARIO

Date: JANUARY 2026

Drawn By: GD

Chkd By: GL

Scale: AS NOTED

Drawing title:  
**BUILDING SECTIONS**

Project No.: 26032(A) Drawing No.: A4.1 Rev.: A

Plot Date:

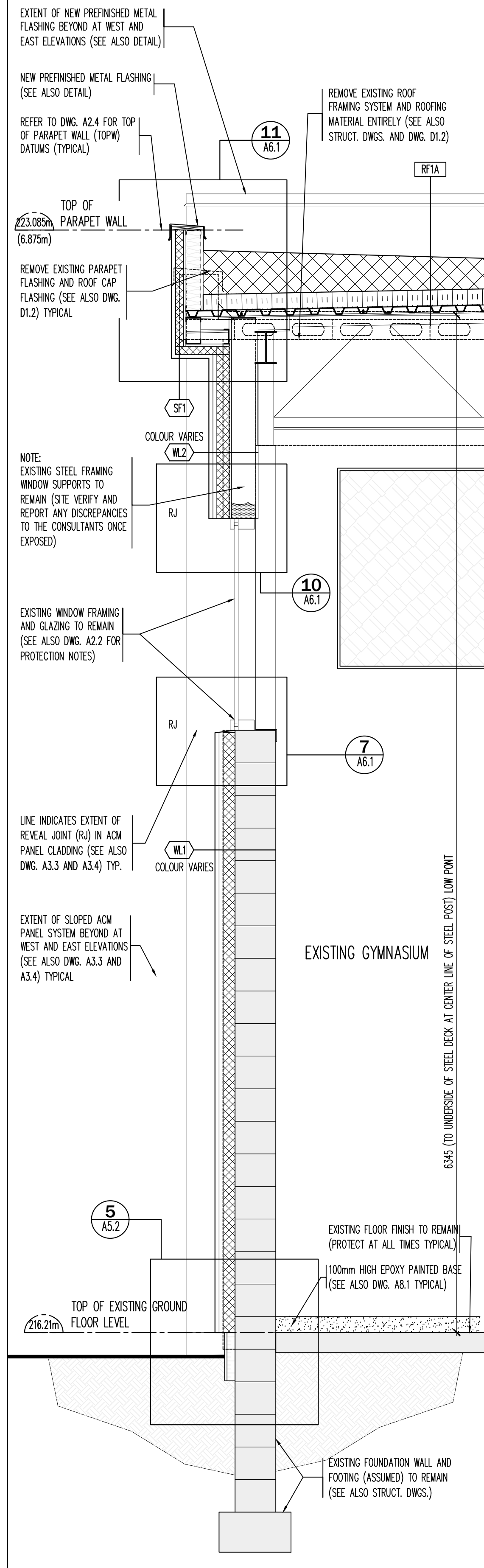

WALL SECTION AT GYMNASIUM NORTH WALL (6)  
REFERENCE DRAWING A4.1 SCALE: 1:20 A5.1

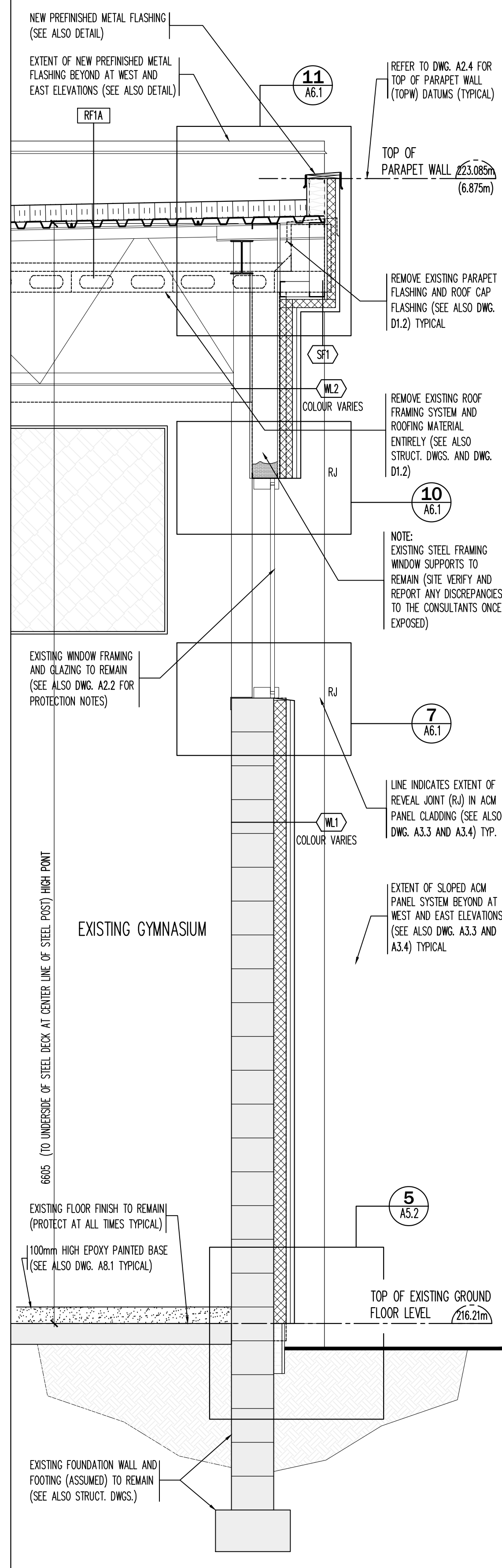

WALL SECTION AT GYMNASIUM SOUTH WALL (5)  
REFERENCE DRAWING A4.1 SCALE: 1:20 A5.1

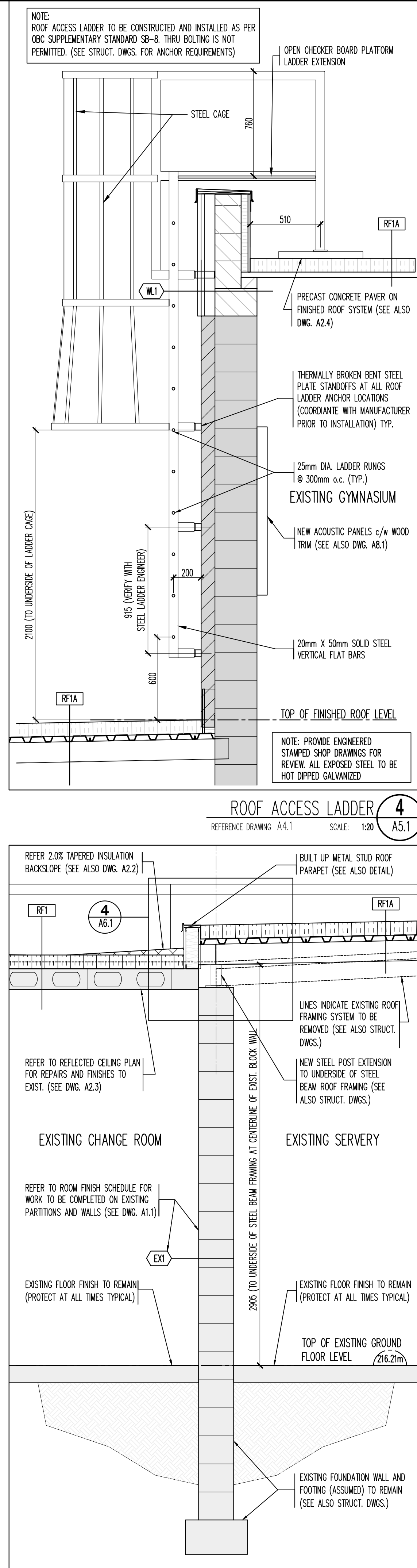

WALL SECTION AT CHANGE ROOM TO STORAGE ROOM (3)  
REFERENCE DRAWING A4.1 SCALE: 1:20 A5.1

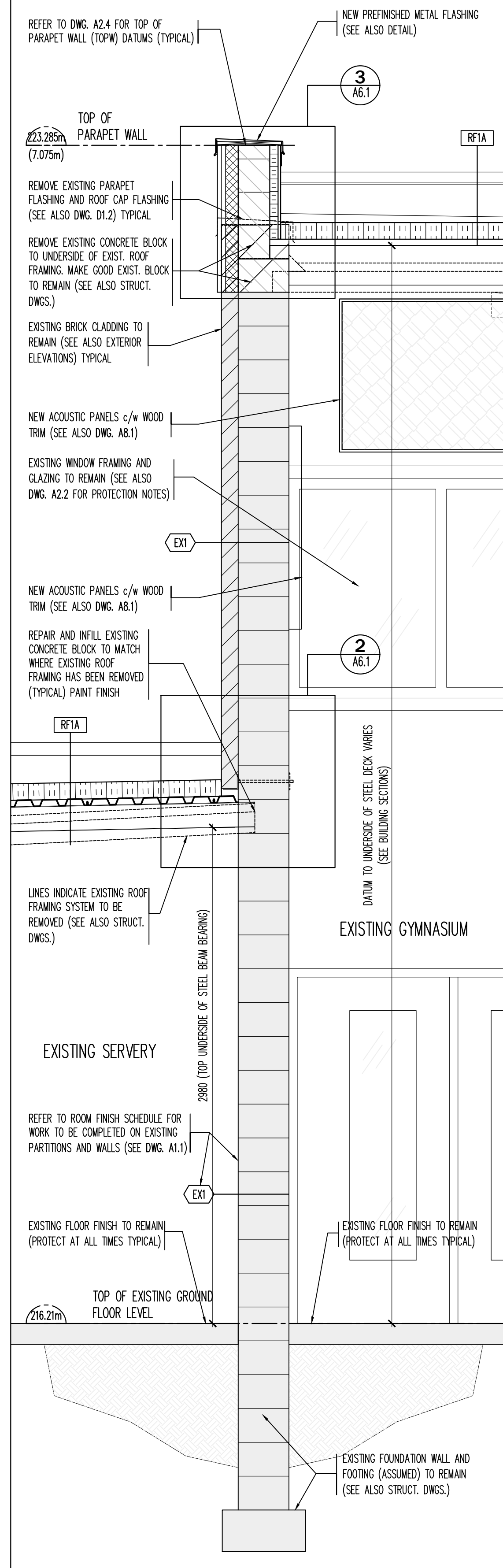

WALL SECTION AT GYMNASIUM WEST WALL (2)  
REFERENCE DRAWING A4.1 SCALE: 1:20 A5.1

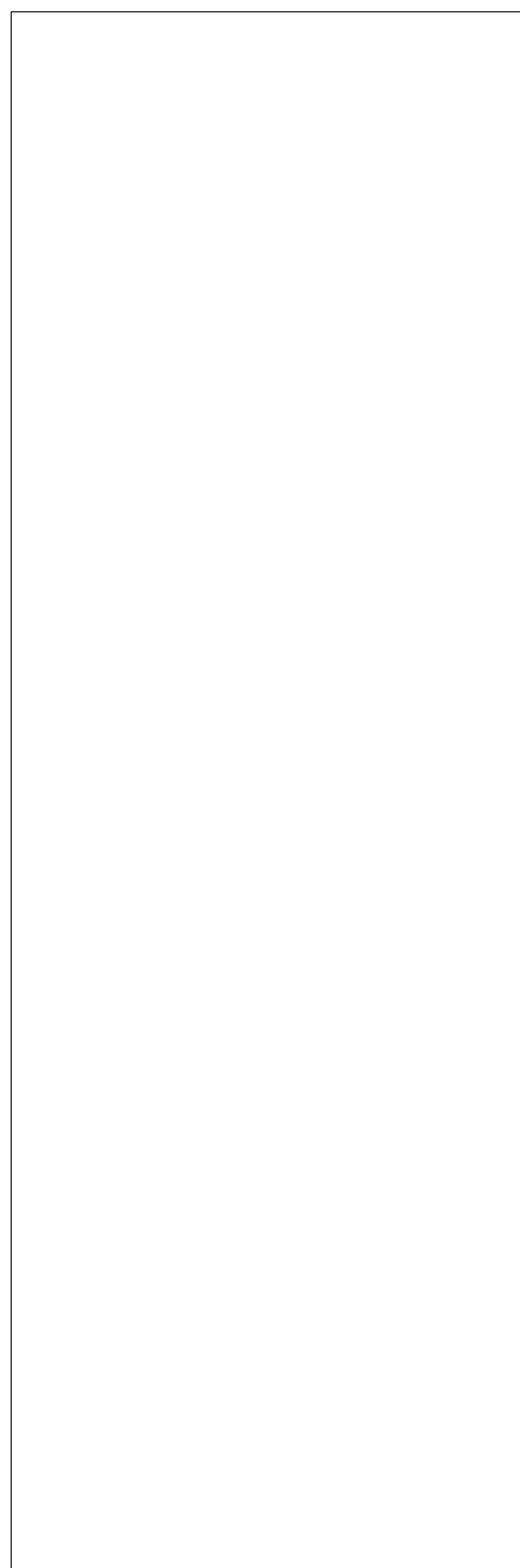

WALL SECTION - RESERVED (1)  
REFERENCE DRAWING A4.1 SCALE: 1:20 A5.1

Contractor must verify all dimensions on the Project Site and report any discrepancies before proceeding with the Work.

This drawing is a part of the Contract Documents and is to be read in conjunction with all other Contract Documents.

© COPYRIGHT - LANHACK STEELCON Inc. All rights reserved.

Revision Record

No.	Description	Date (m/d/y)
4	ISSUED FOR TENDER	APR 14 26
3	ISSUED FOR BUILDING PERMIT	MAR 24 26
2	ISSUED FOR CLIENT REVIEW	MAR 9 26
1	ISSUED FOR CLIENT REVIEW	JAN 26 26

Issue Record

General Notes:

**LANHACK** Consulting Engineers  
1709 Upper James Street  
Hamilton, ON L9B 1K7  
Tel: (905) 777-1454  
Fax: (905) 336-8142

Regina Mundi  
Catholic Elementary  
School

**ROOF ASSEMBLY REPLACEMENT**  
675 MOHAWK ROAD WEST  
HAMILTON, ONTARIO

Date: JANUARY 2026

Drawn By: GD

Chkd By: GL

Scale: AS NOTED

Drawing title:

**WALL SECTIONS**

Project No.: 26032(A)	Drawing No.: A5.1	Rev.: A
Plot Date:		

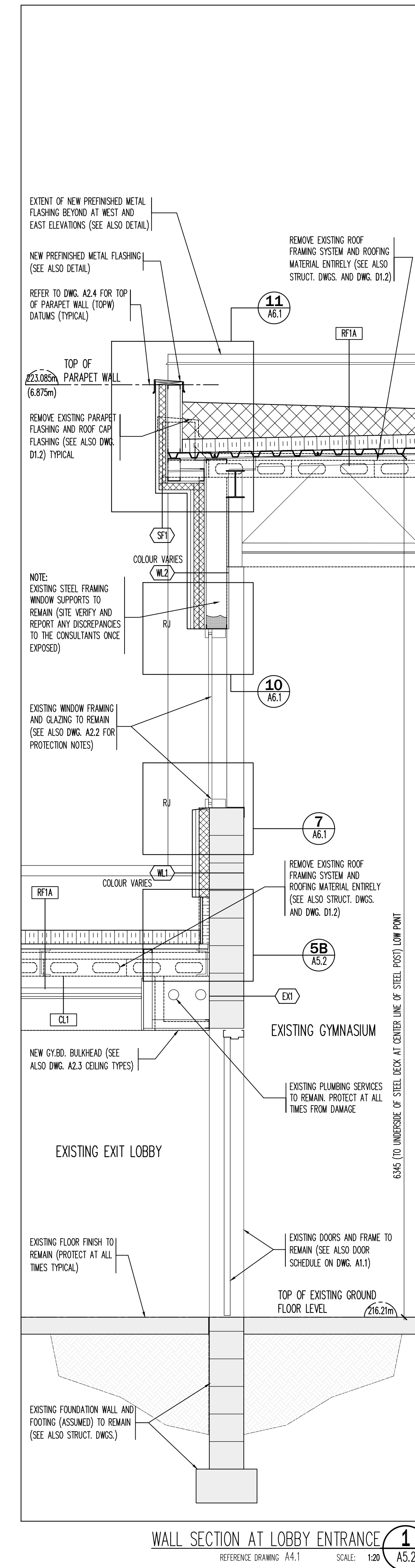
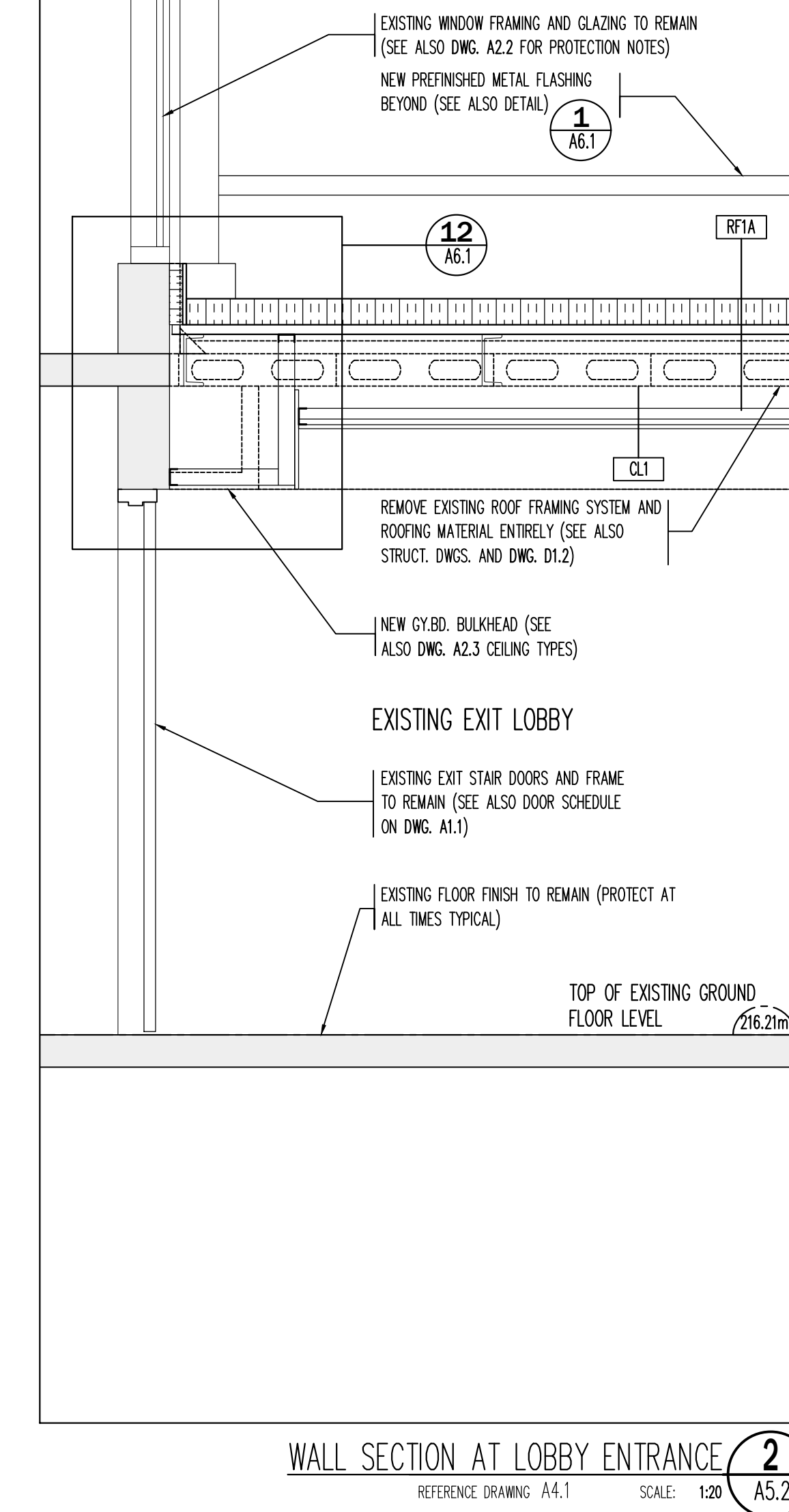
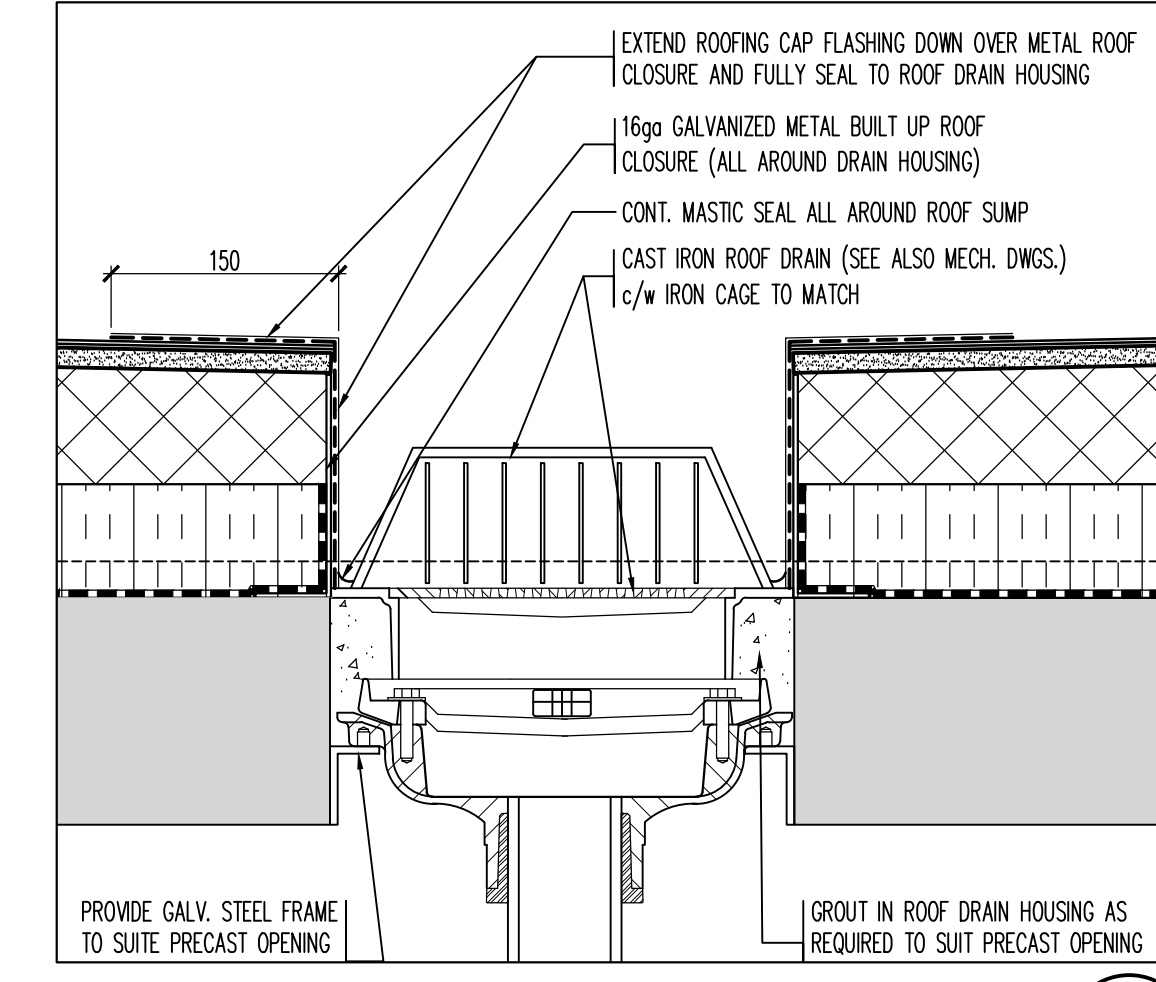
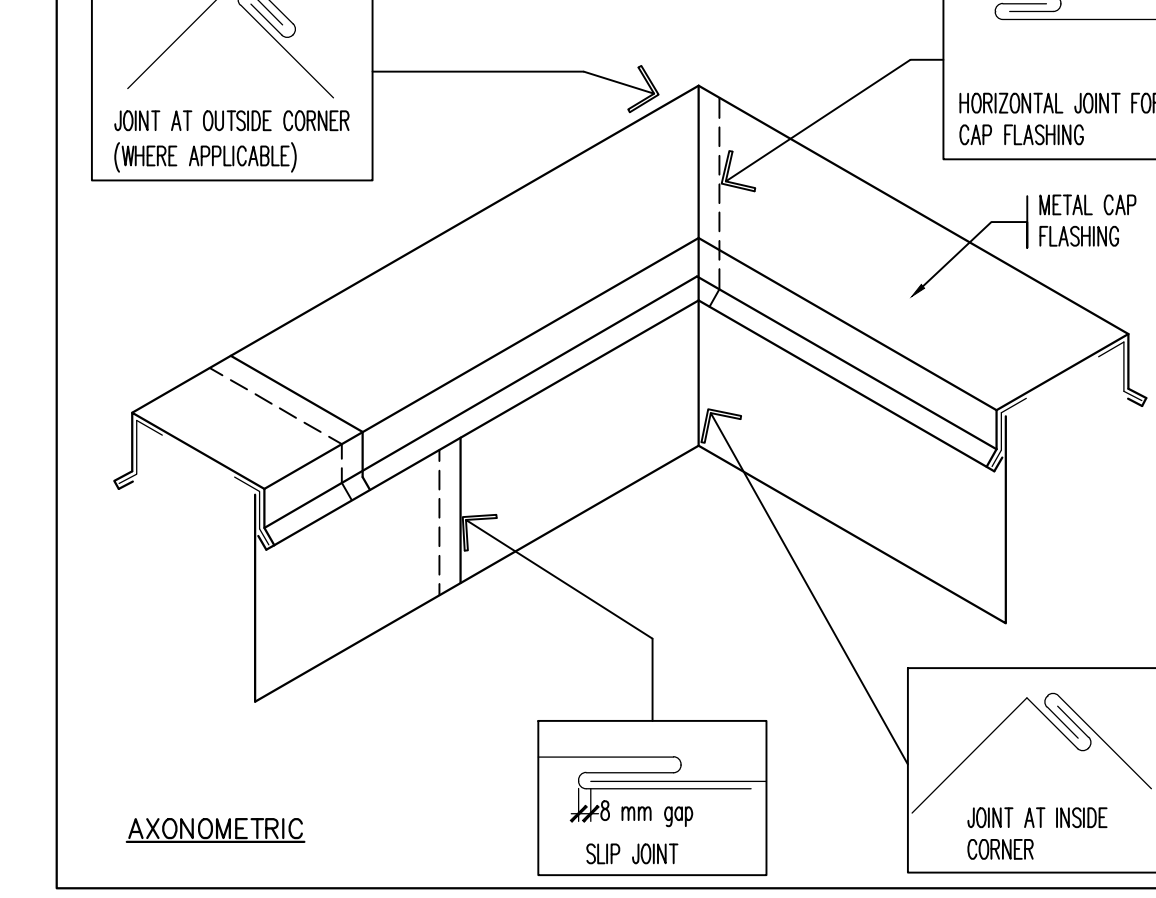
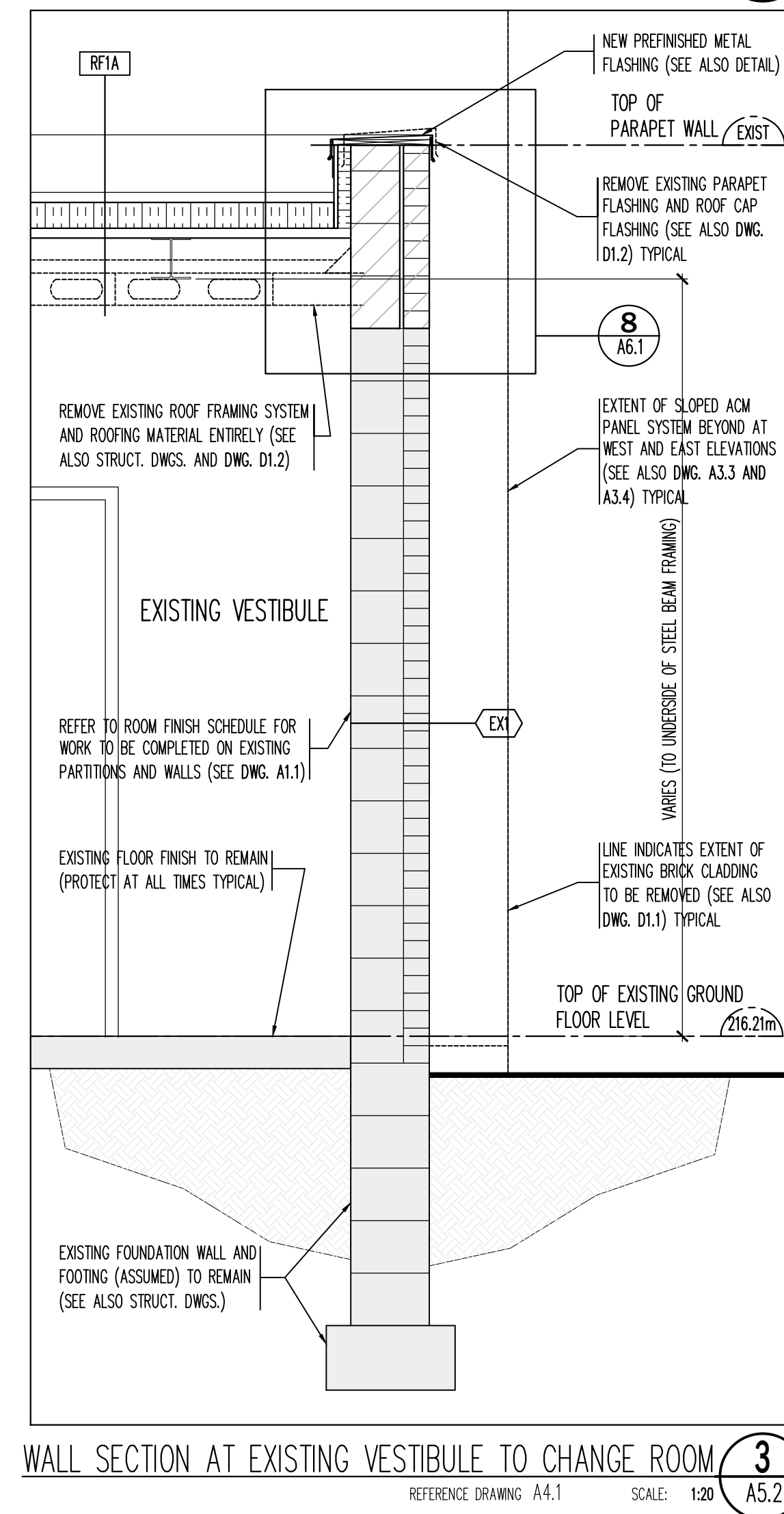
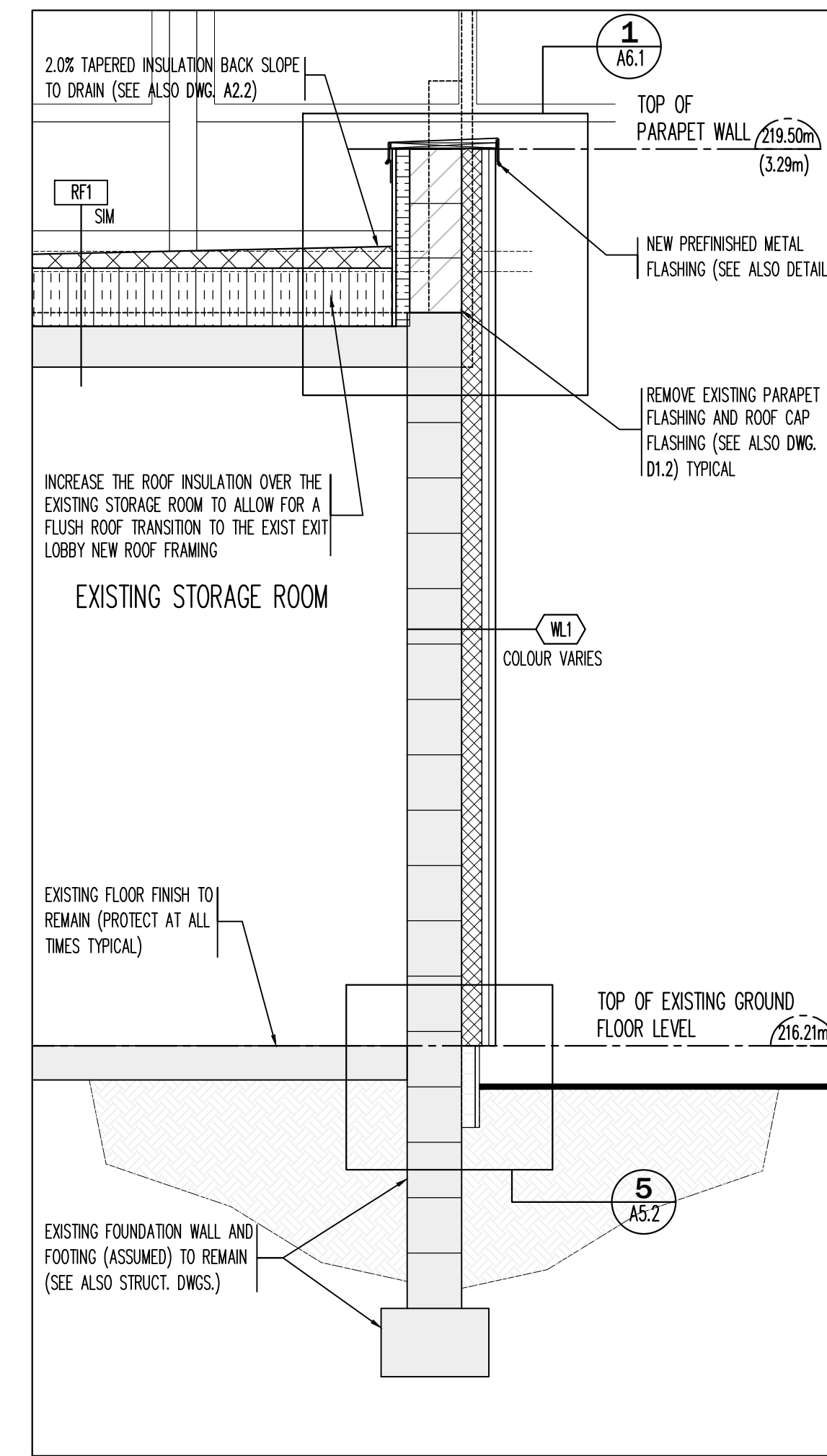
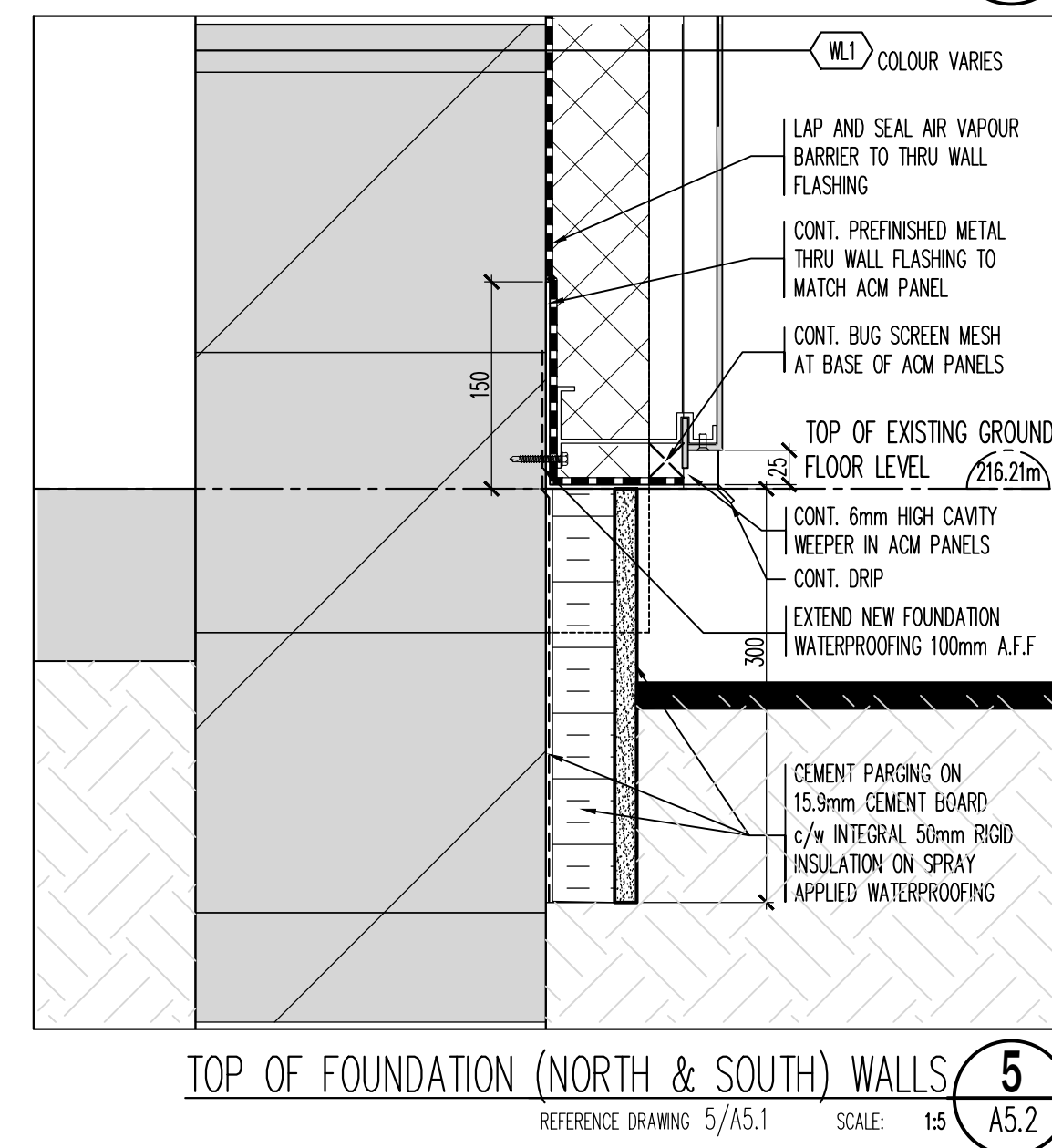
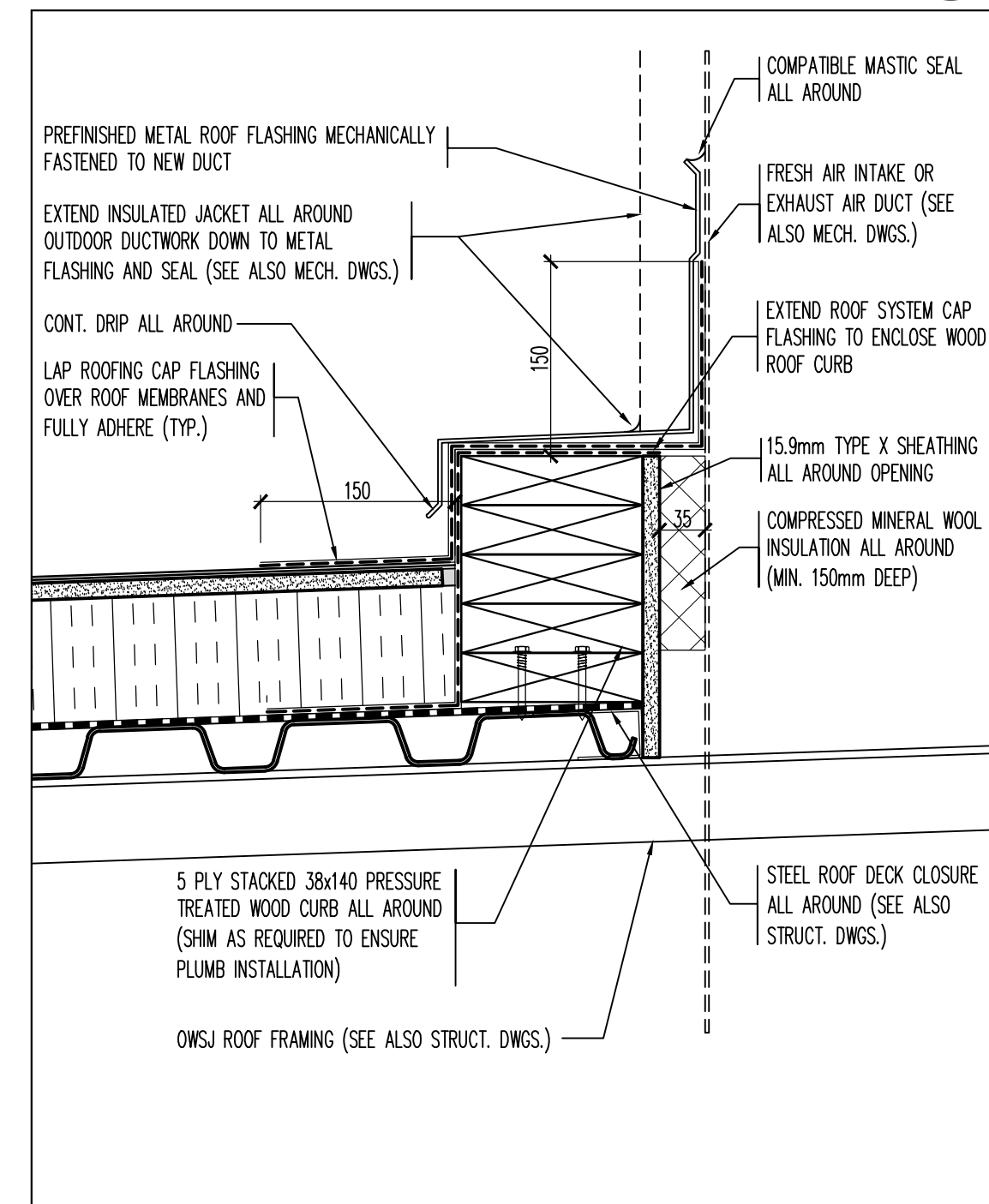
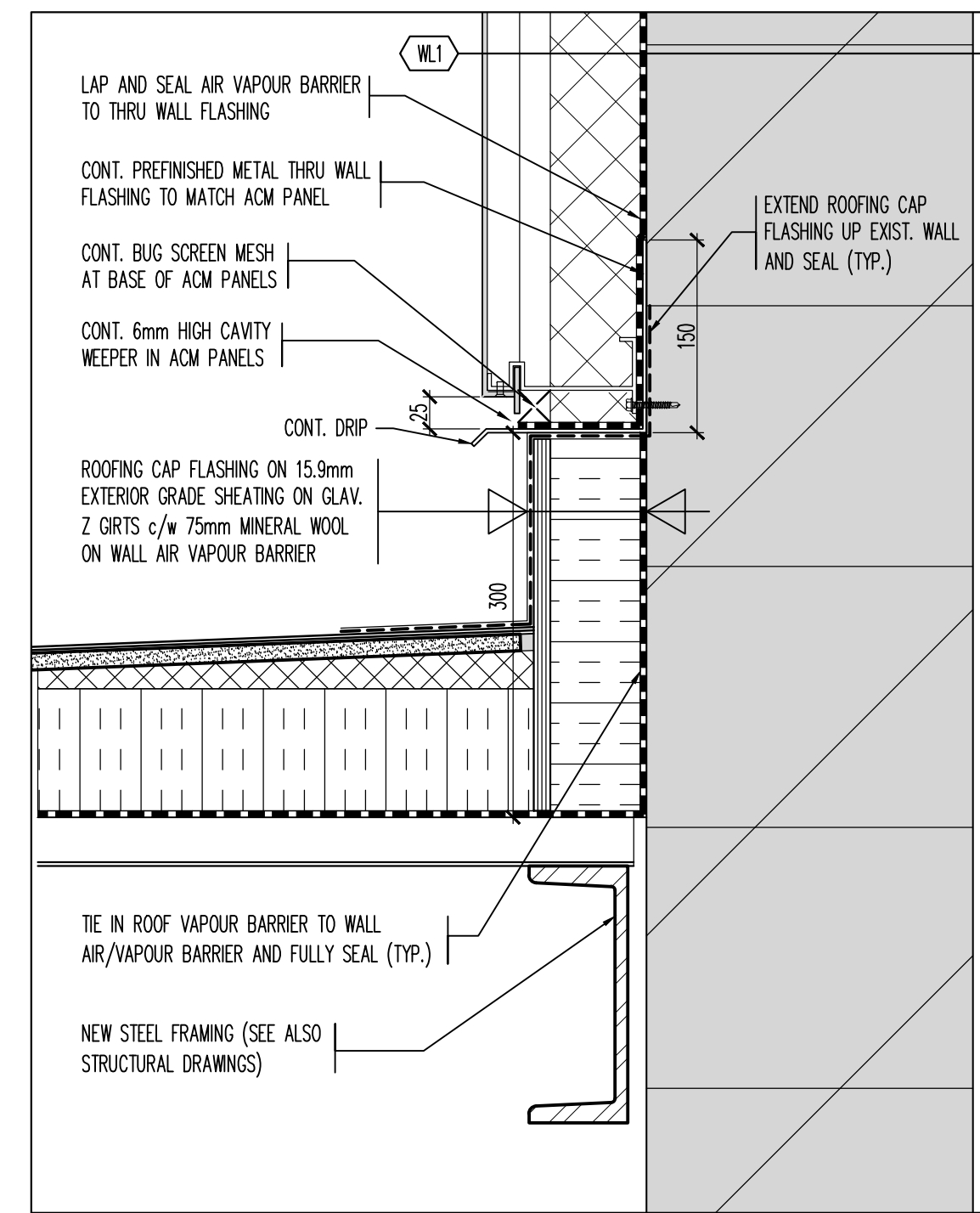
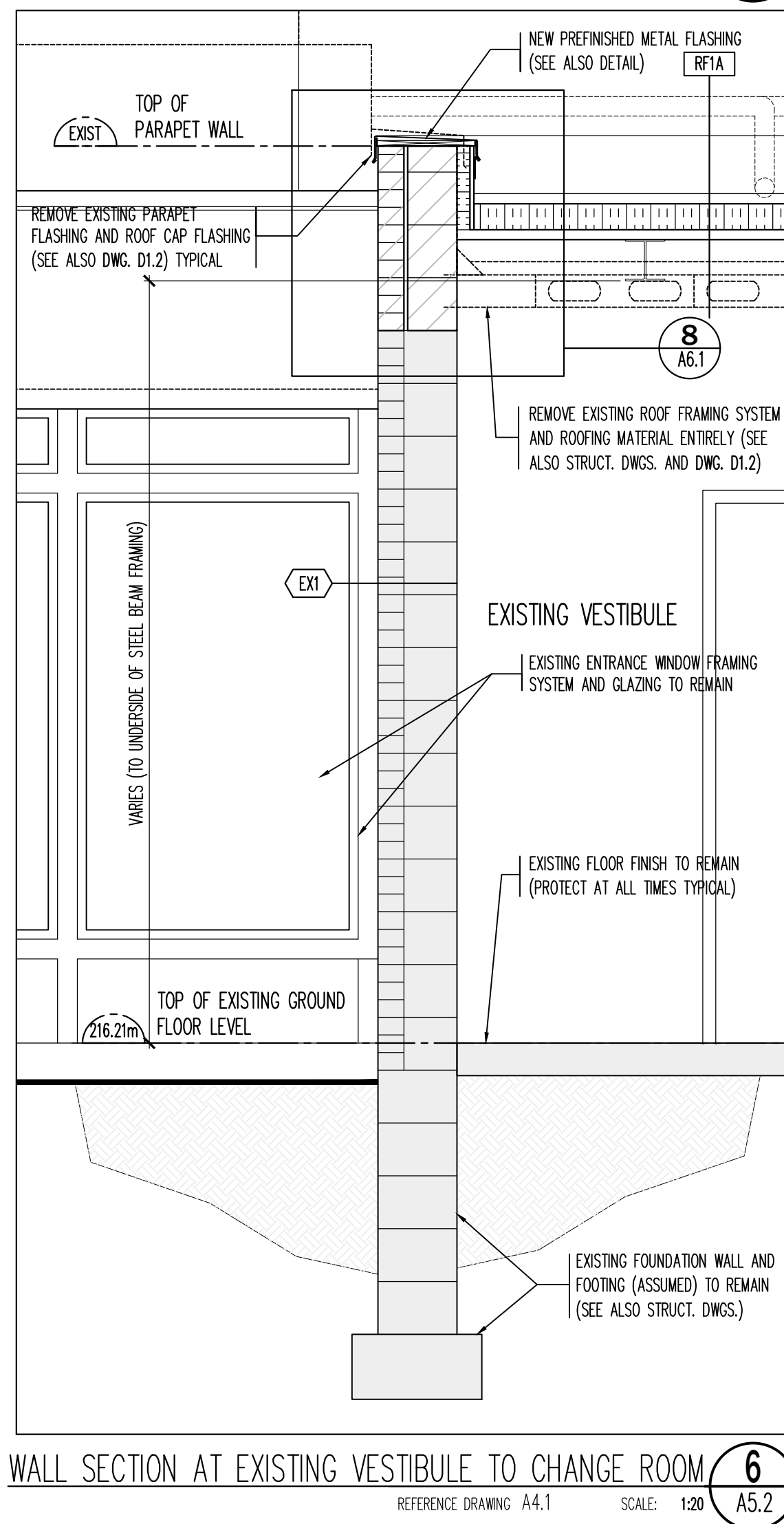
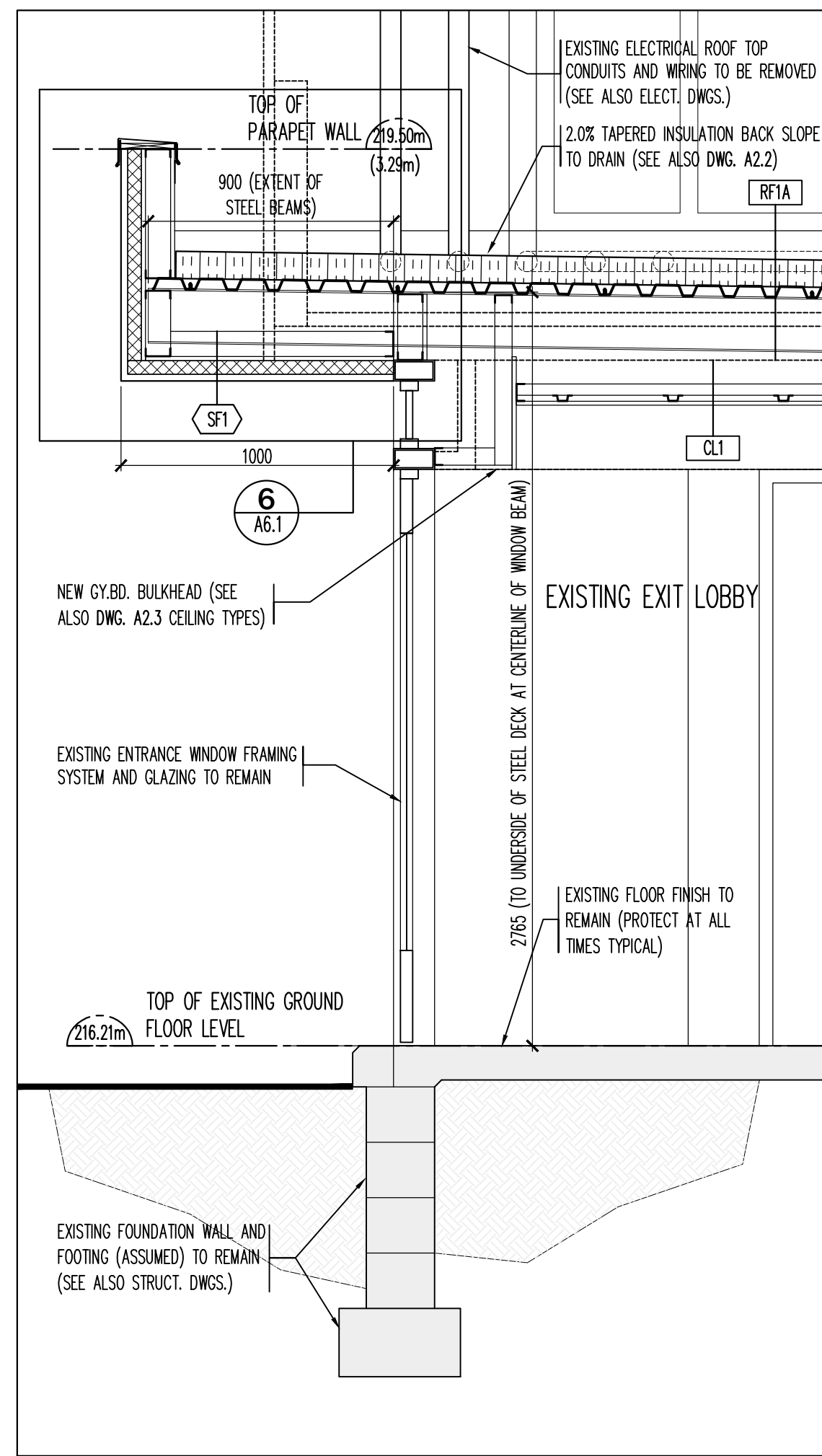

Contractor must verify all dimensions on the Project Site and report any discrepancies before proceeding with the Work.

This drawing is a part of the Contract Documents and is to be read in conjunction with all other Contract Documents.

© COPYRIGHT - LANHACK STEELCON Inc. All rights reserved.

**Revision Record**

No.	Description	Date (m/d/y)
4	ISSUED FOR TENDER	APR 14 26
3	ISSUED FOR BUILDING PERMIT	MAR 24 26
2	ISSUED FOR CLIENT REVIEW	MAR 9 26
1	ISSUED FOR CLIENT REVIEW	JAN 26 26

**Issue Record**

**General Notes:**

**LANHACK Steelcon Inc.**  
 Consulting Engineers  
 1709 Upper James Street  
 Hamilton, ON L9B 1K7  
 Tel: (905) 777-1454  
 Fax: (905) 336-8142

**Regina Mundi Catholic Elementary School**

**ROOF ASSEMBLY REPLACEMENT**  
 675 MOHAWK ROAD WEST  
 HAMILTON, ONTARIO

Date: JANUARY 2026  
 Drawn By: GD  
 Chkd By: GL  
 Scale: AS NOTED  
 Drawing title: **WALL SECTIONS**

Project No.: 26032(A) Drawing No.: A5.2 Rev.: A  
 Plot Date:

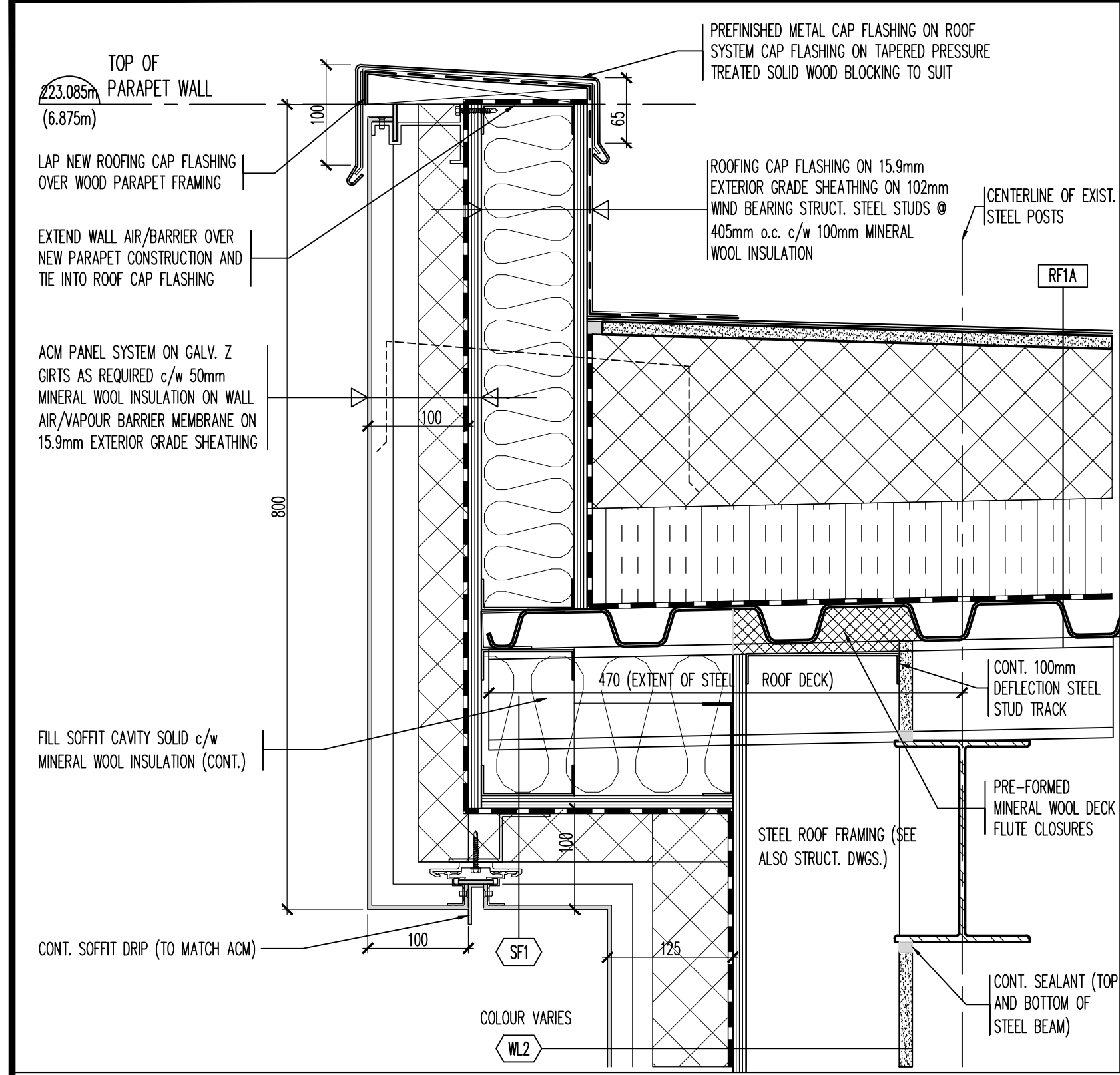

SECTION DETAIL AT GYMNASIUM ROOF FRAMING 11  
REFERENCE DRAWING 1/A5.2 SCALE: 1:5 A6.1

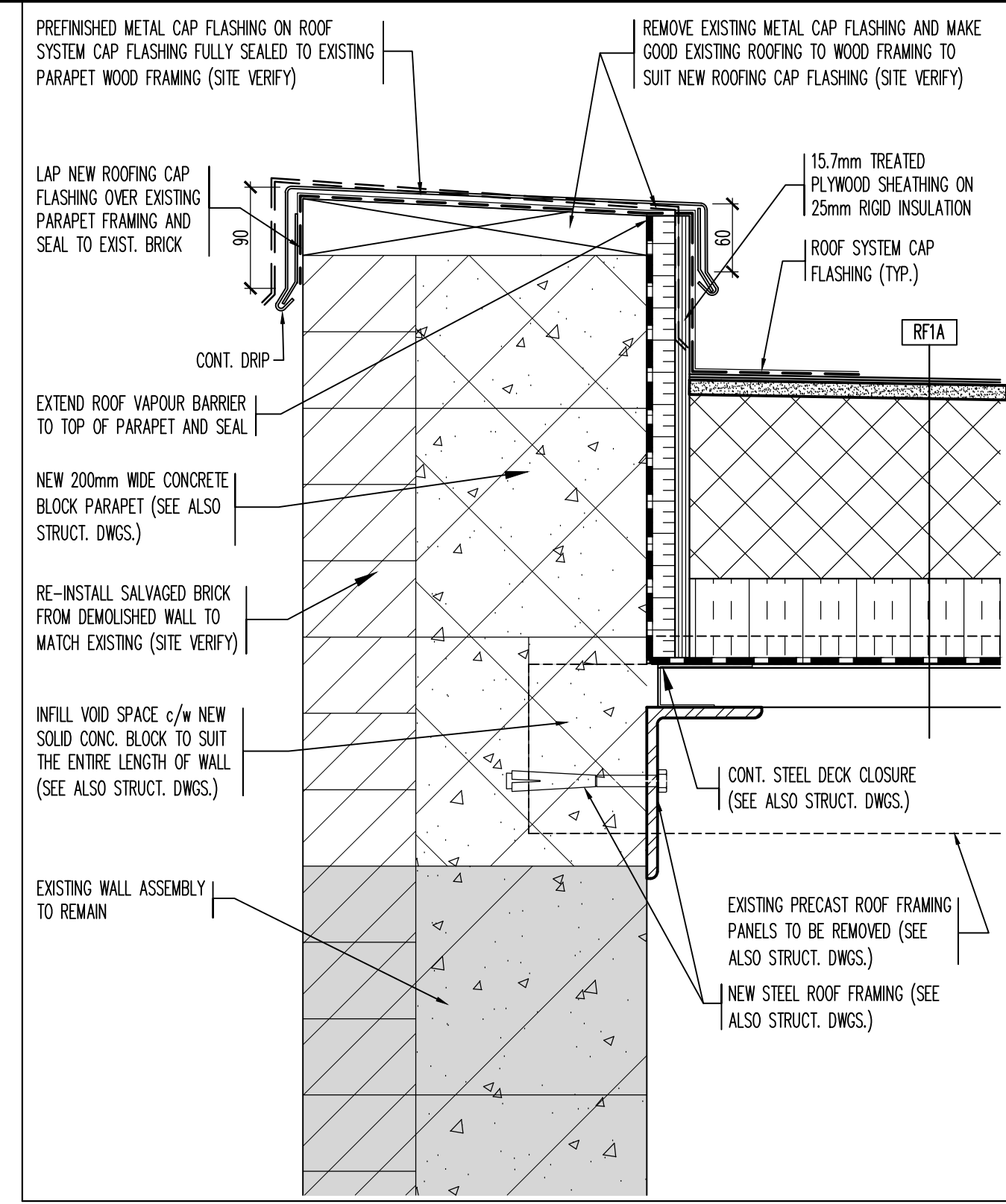

SECTION DETAIL AT EXIST. CHANGE ROOM PARAPET 8  
REFERENCE DRAWING 1/A4.1 SCALE: 1:5 A6.1

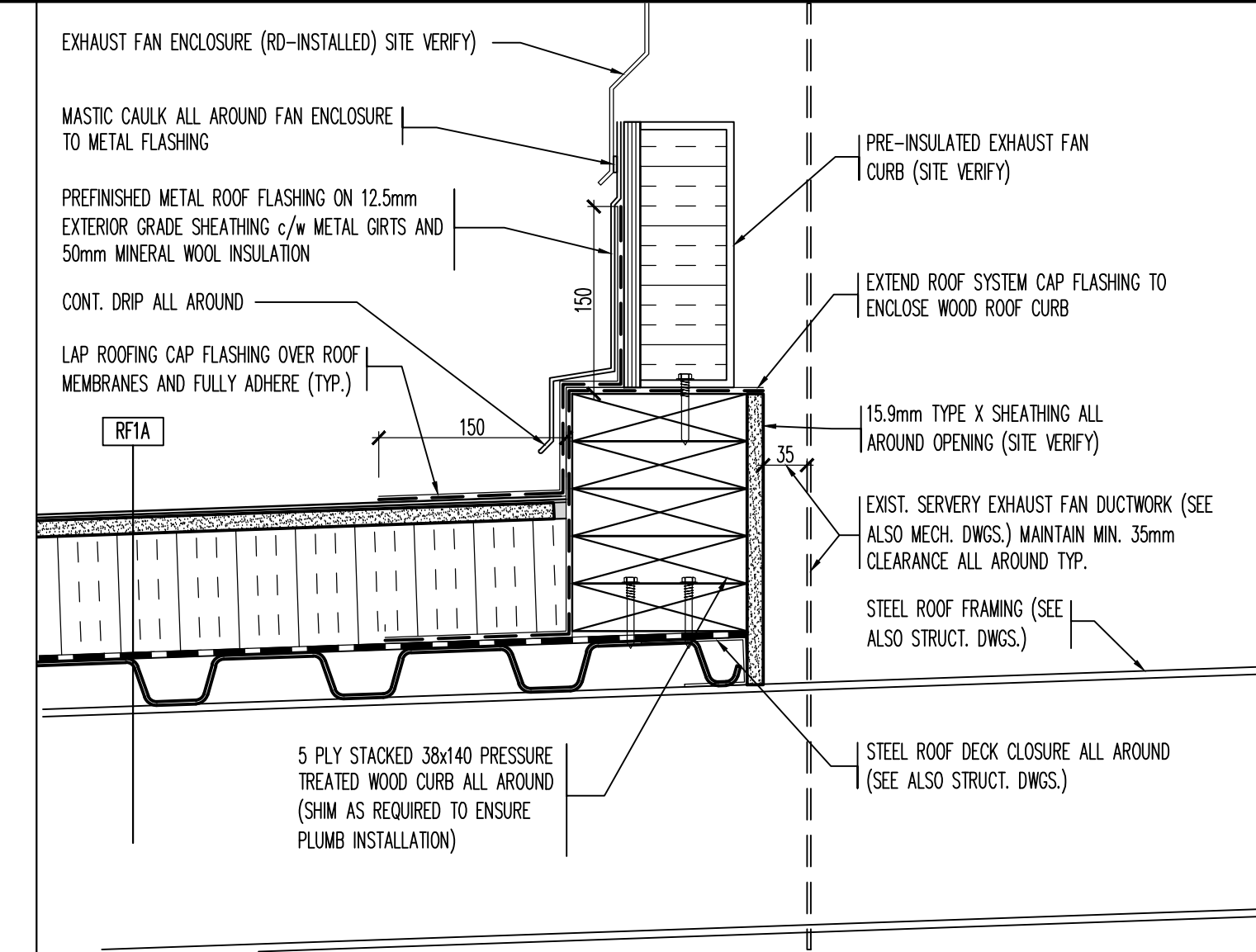

SECTION DETAIL AT EXHAUST FAN CURB 5  
REFERENCE DRAWING SCALE: 1:5 A6.1

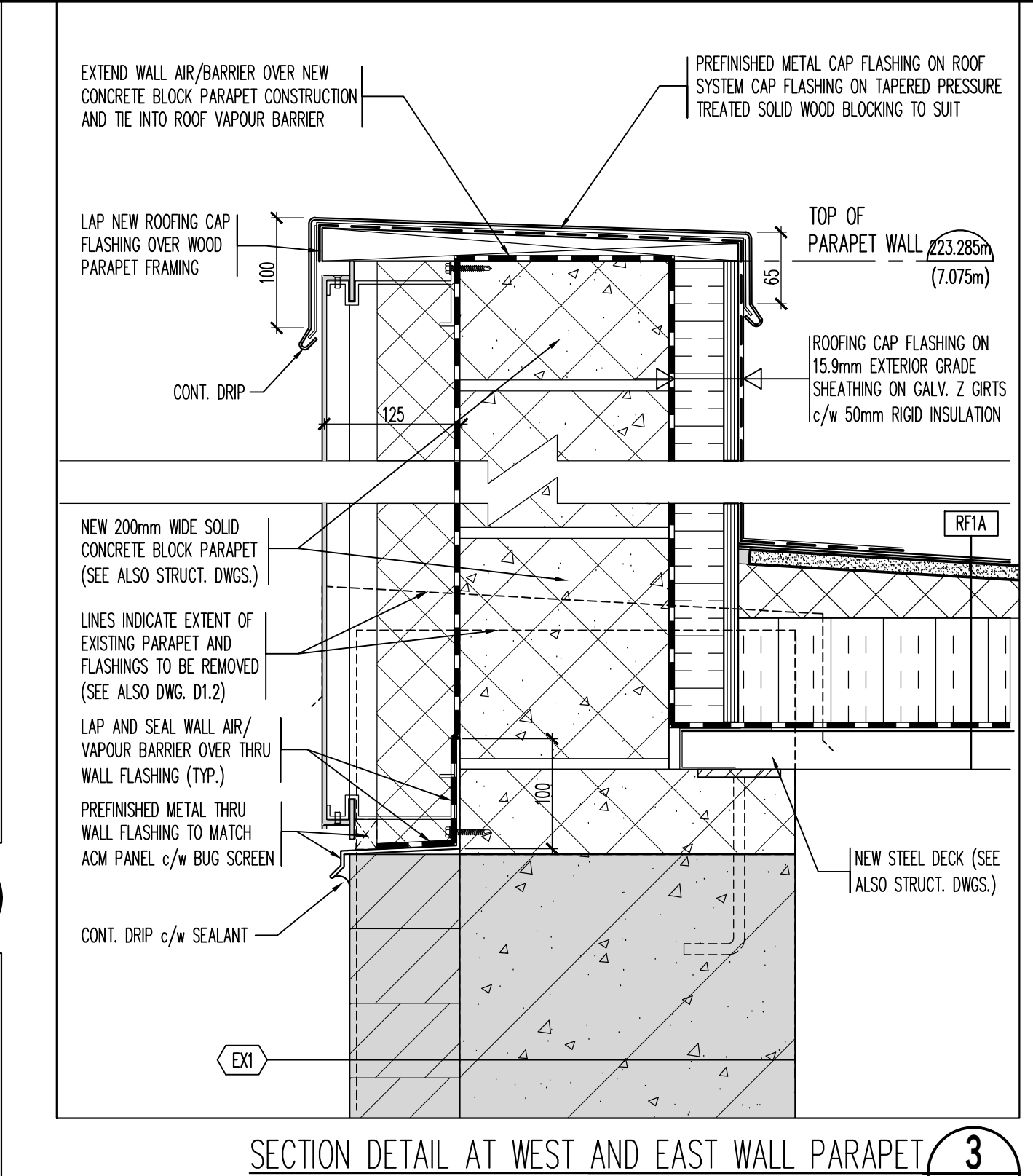

SECTION DETAIL AT WEST AND EAST WALL PARAPET 3  
REFERENCE DRAWING 2/A5.1 SCALE: 1:5 A6.1

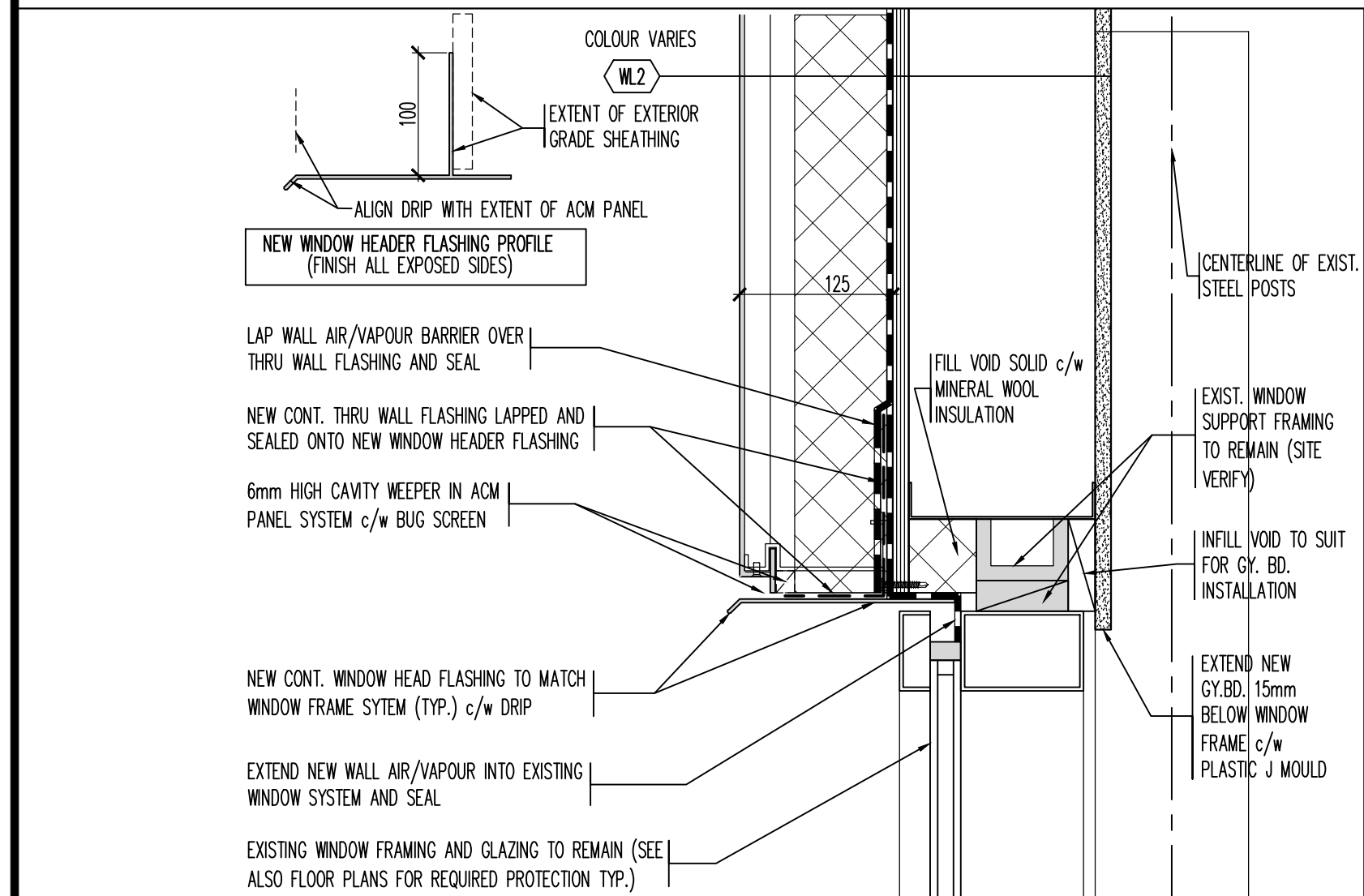

SECTION DETAIL AT GYMNASIUM WINDOW HEAD 10  
REFERENCE DRAWING 5/A5.1 SCALE: 1:5 A6.1

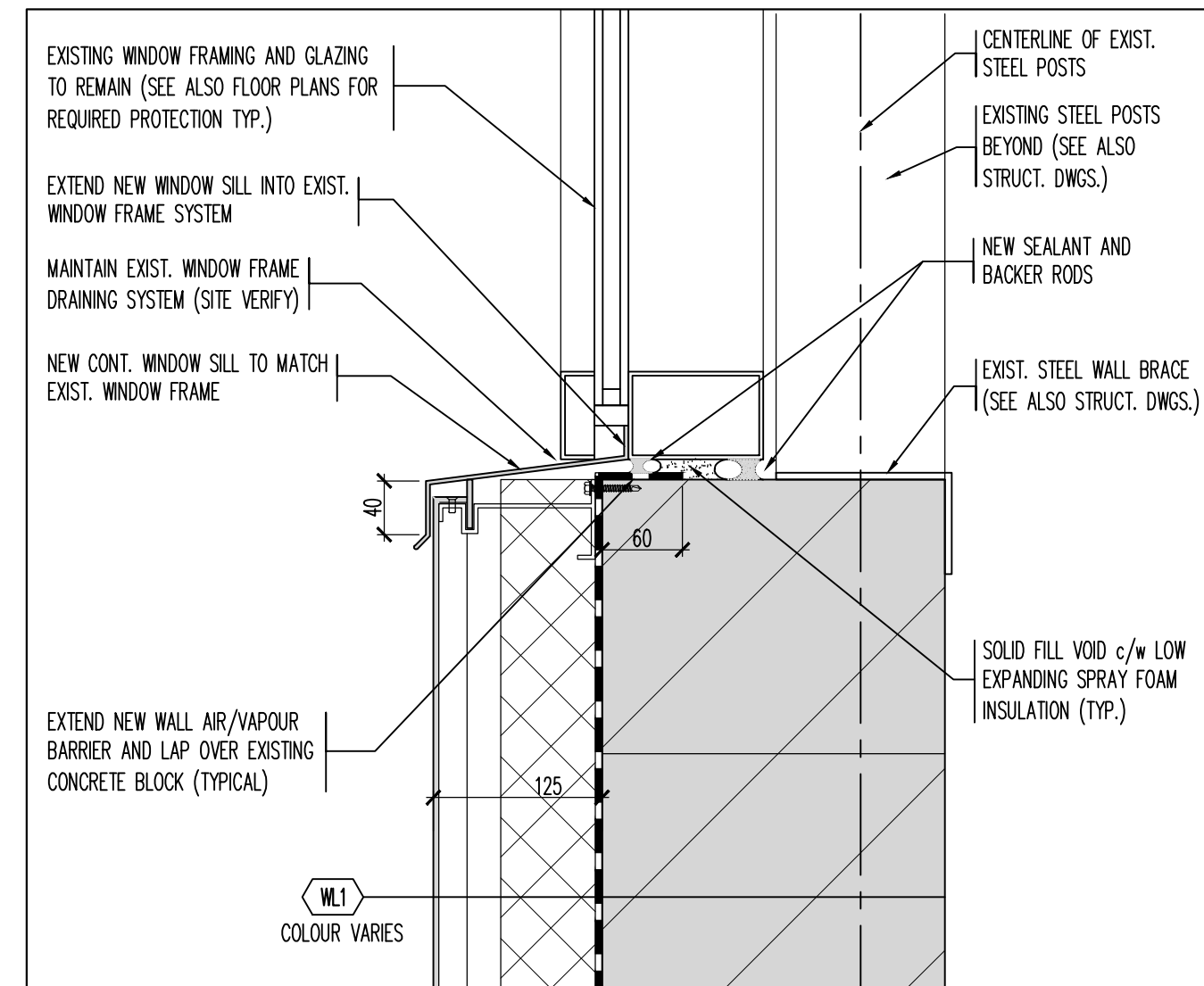

SECTION DETAIL AT GYMNASIUM WINDOW SILL 7  
REFERENCE DRAWING 5/A5.1 SCALE: 1:5 A6.1

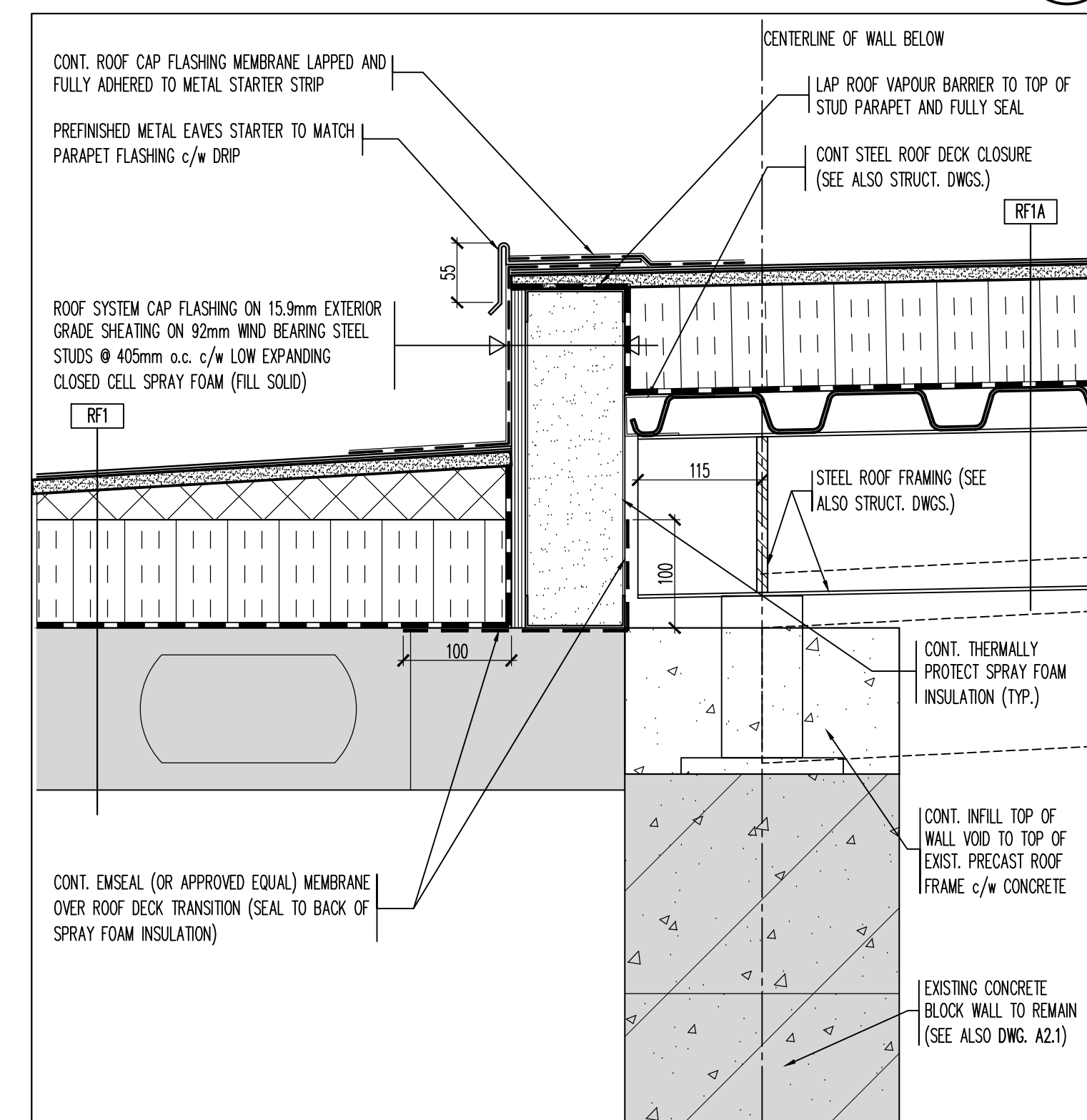

SECTION DETAIL AT EXIST. SERVERY ROOF FRAMING 4  
REFERENCE DRAWING 3/A5.1 SCALE: 1:5 A6.1

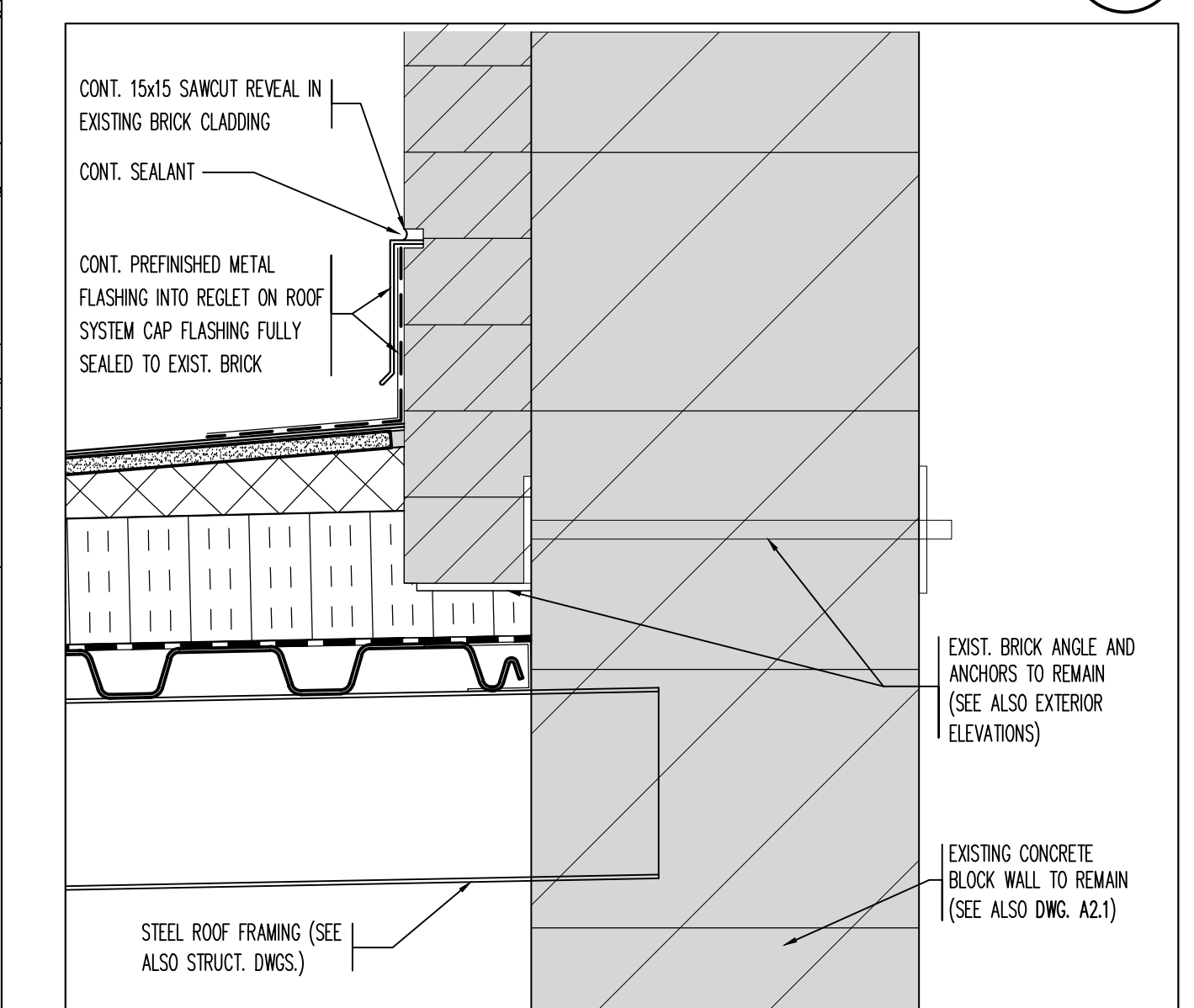

SECTION DETAIL AT EXIST. SERVERY ROOF FRAMING 2  
REFERENCE DRAWING 2/A5.1 SCALE: 1:5 A6.1

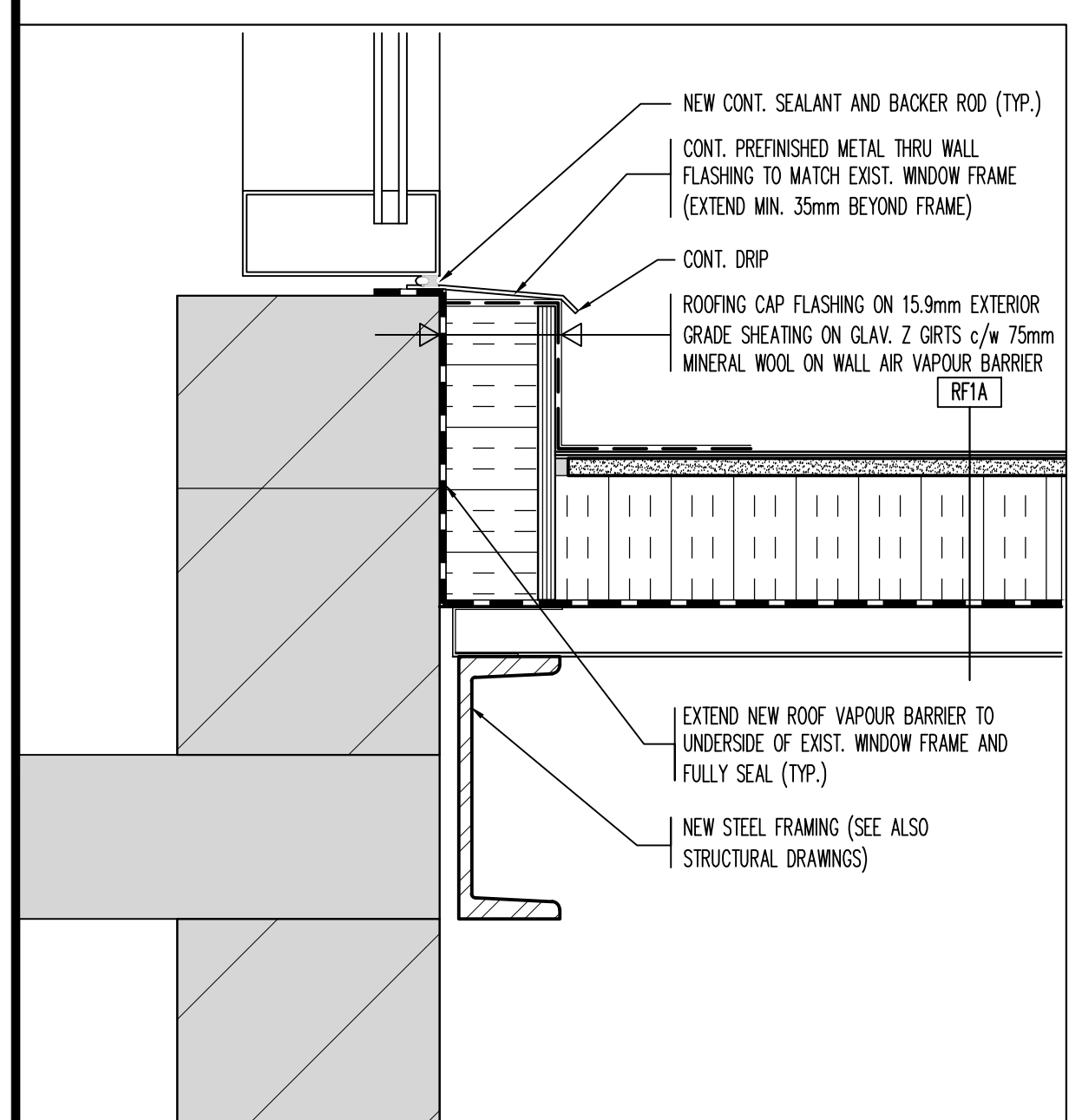

SECTION DETAIL AT MAIN ENTRANCE ROOF FRAMING 12  
REFERENCE DRAWING 2/A5.2 SCALE: 1:5 A6.1

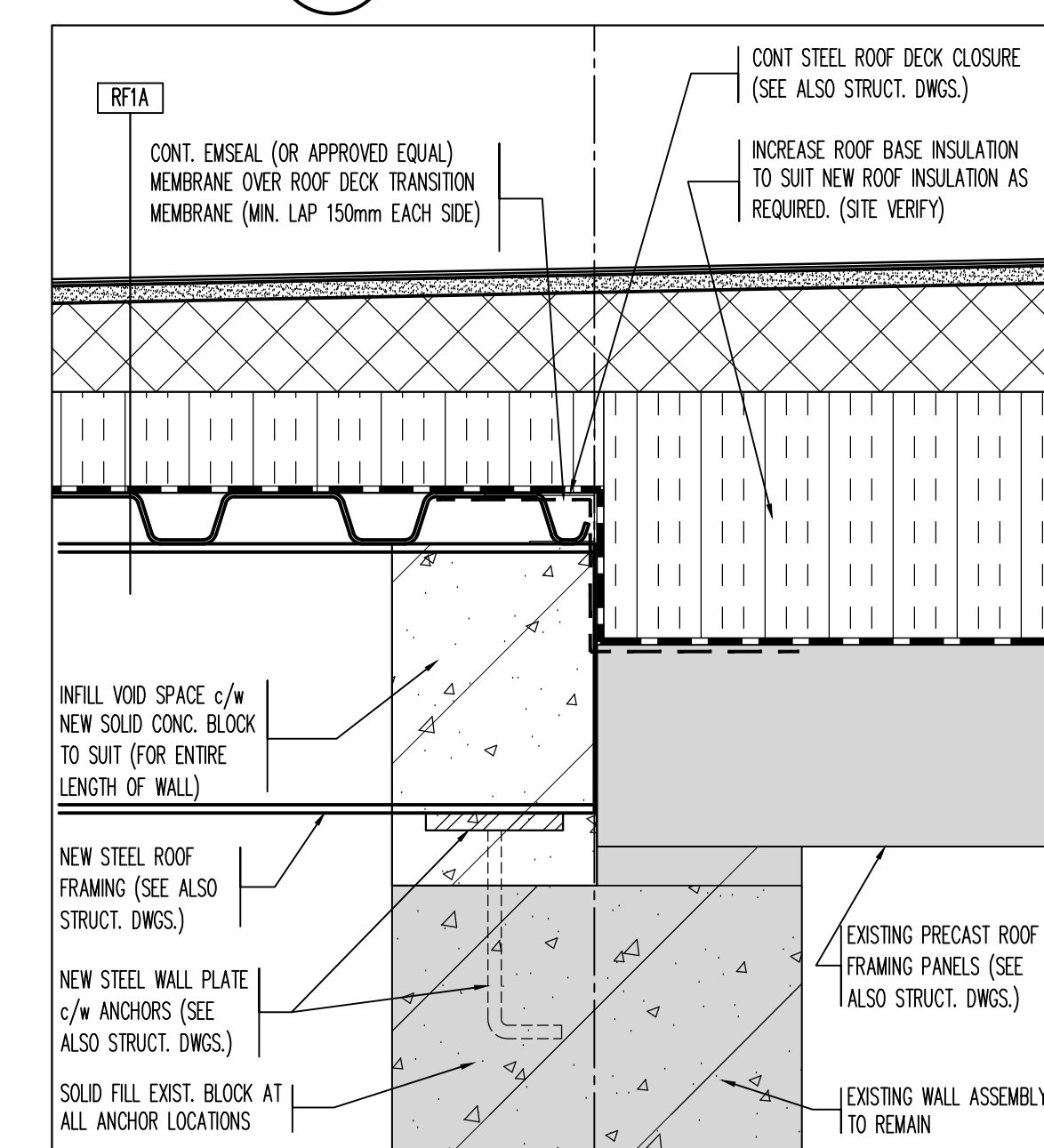

SECTION DETAIL AT MAIN ENTRANCE/STORAGE 9  
REFERENCE DRAWING 4/A4.1 SCALE: 1:5 A6.1

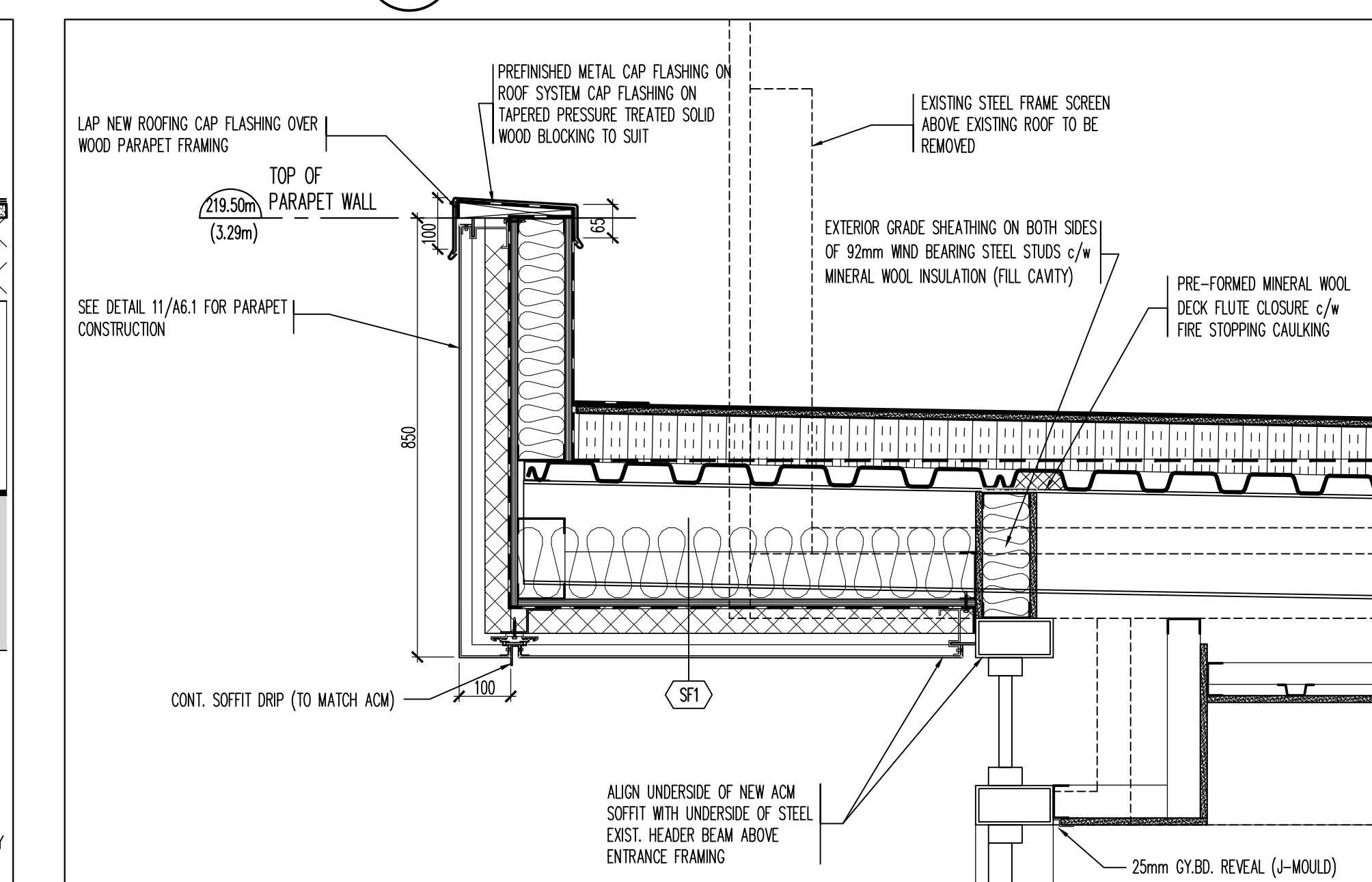

SECTION DETAIL AT MAIN ENTRANCE CANOOPY 6  
REFERENCE DRAWING 7/A5.2 SCALE: 1:10 A6.1

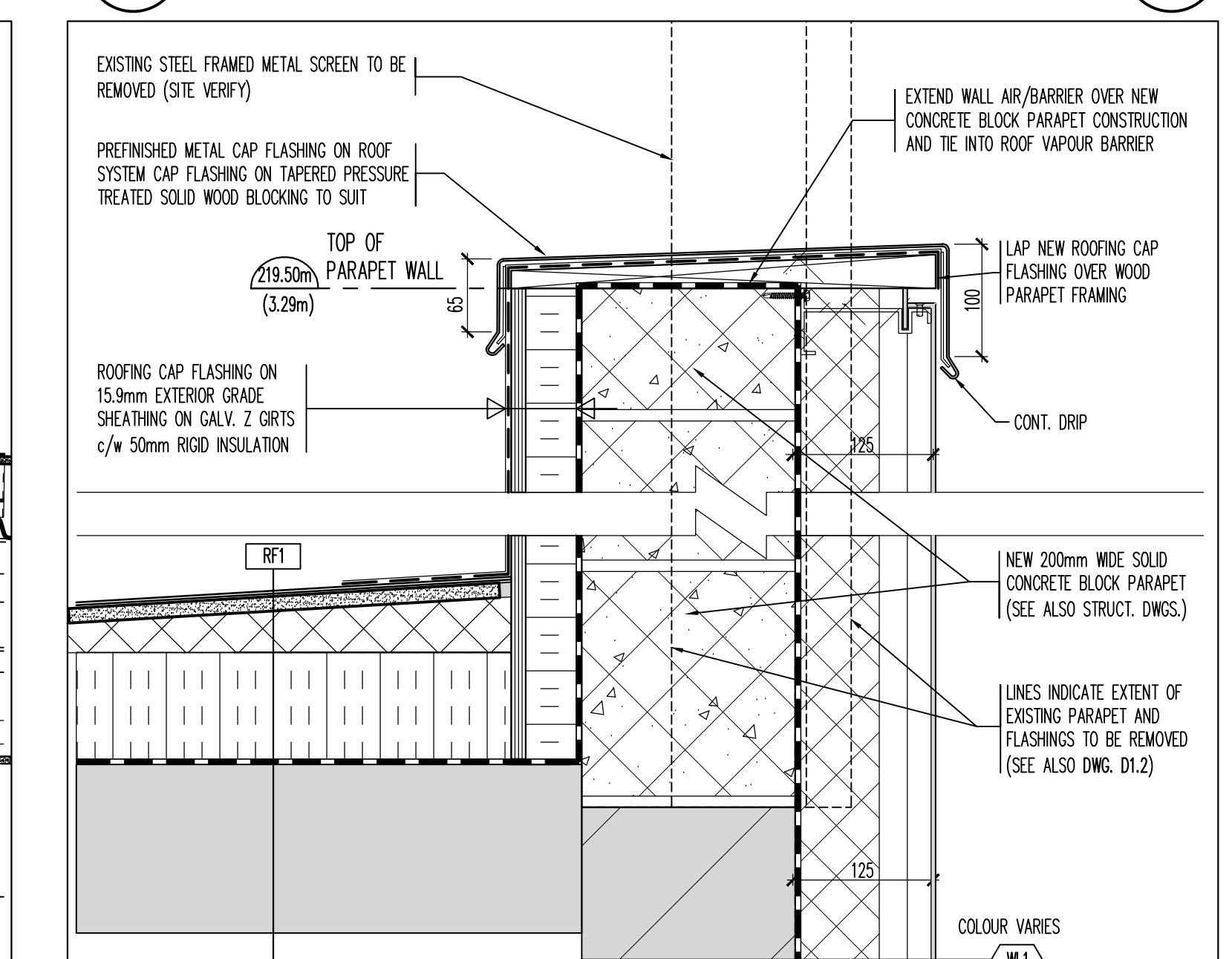

SECTION DETAIL AT STORAGE ROOM PARAPET 1  
REFERENCE DRAWING 4/A5.2 SCALE: 1:5 A6.1

Contractor must verify all dimensions on the Project Site and report any discrepancies before proceeding with the Work.

This drawing is a part of the Contract Documents and is to be read in conjunction with all other Contract Documents.

© COPYRIGHT - LANHACK STEELCON INC. All rights reserved.

Revision Record

No.	Description	Date (m/d/y)
3	ISSUED FOR TENDER	APR 14 26
2	ISSUED FOR CLIENT REVIEW	MAR 9 26
1	ISSUED FOR CLIENT REVIEW	JAN 26 26

Issue Record

General Notes:

**LANHACK Steelcon Inc.**  
Consulting Engineers  
1709 Upper James Street  
Hamilton, ON L9B 1K7  
Tel: (905) 777-1454  
Fax: (905) 336-8142

Regina Mundi  
Catholic Elementary  
School

ROOF ASSEMBLY REPLACEMENT

675 MOHAWK ROAD WEST  
HAMILTON, ONTARIO

Date: JANUARY 2026

Drawn By: GD

Chkd By: GL

Scale: AS NOTED

Drawing title:  
**SECTION DETAILS**

Project No.: 26032(A) Drawing No.: A6.1 Rev.: A

Plot Date:

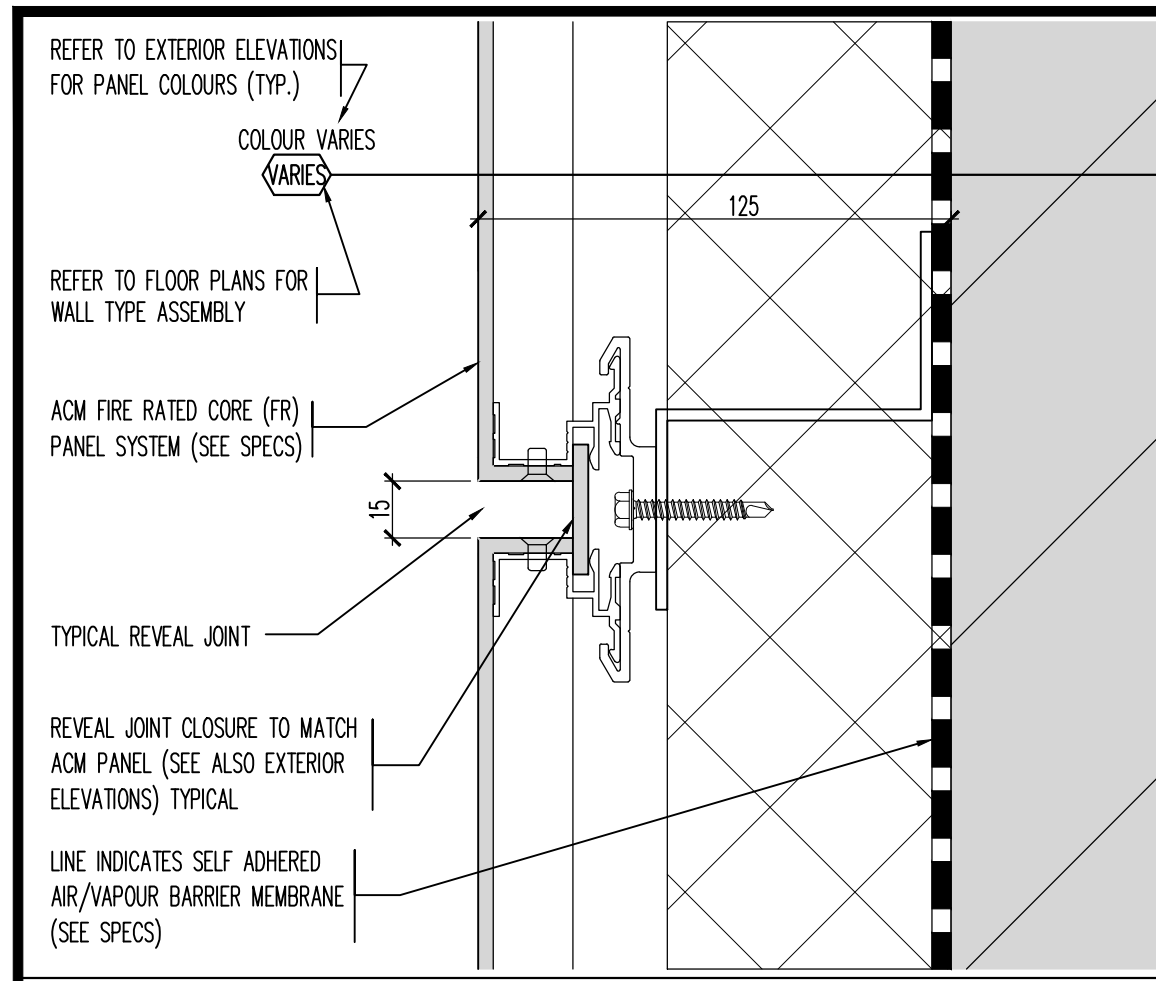

TYPICAL DETAIL AT ACM CLADDING PANEL REVEAL JOINT **20**  
 REFERENCE DRAWING SCALE: 1:2 A7.1

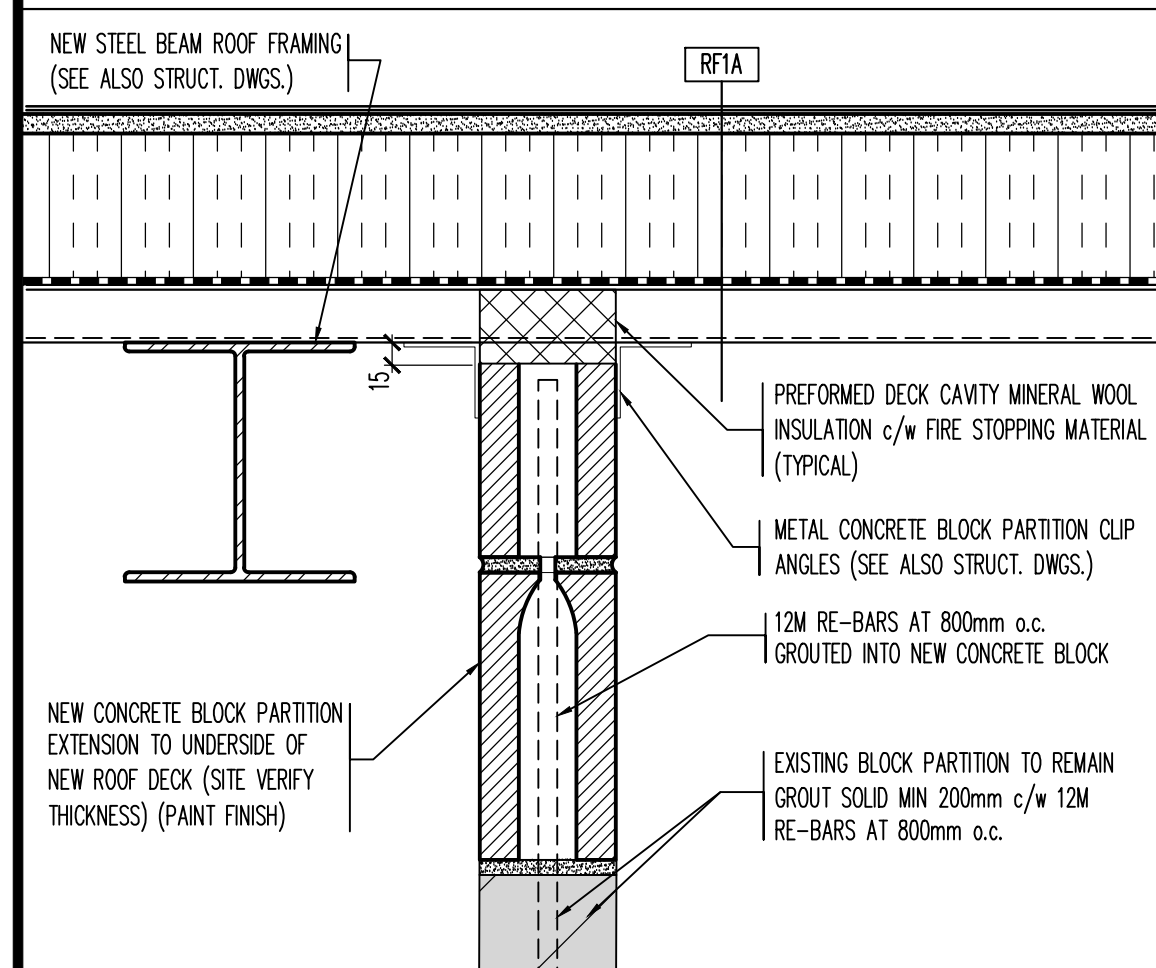

TYPICAL SECTION DETAIL AT TOP OF BLOCK PARTITION **19**  
 REFERENCE DRAWING SCALE: 1:5 A7.1

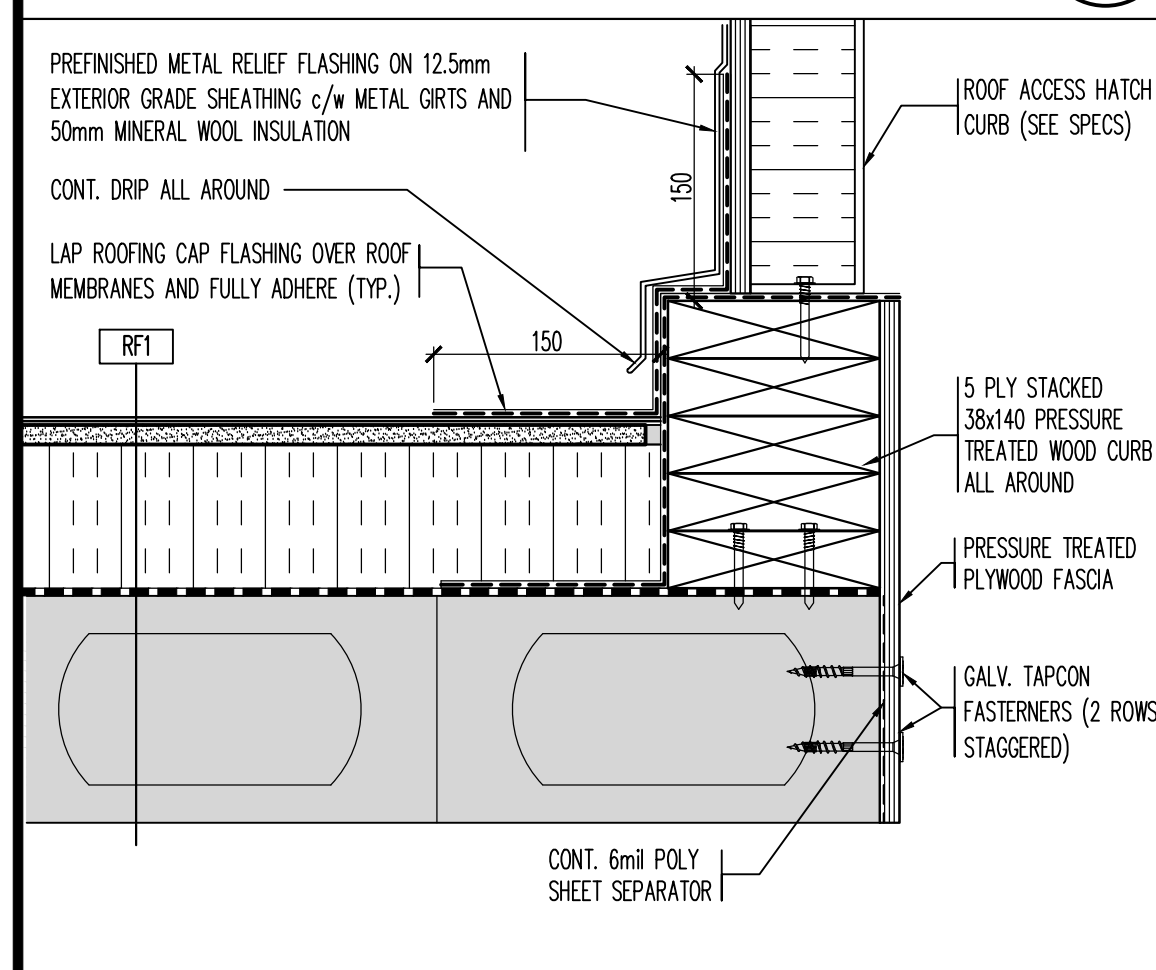

TYPICAL SECTION DETAIL AT ROOF ACCESS HATCH CURB **18**  
 REFERENCE DRAWING SCALE: 1:5 A7.1

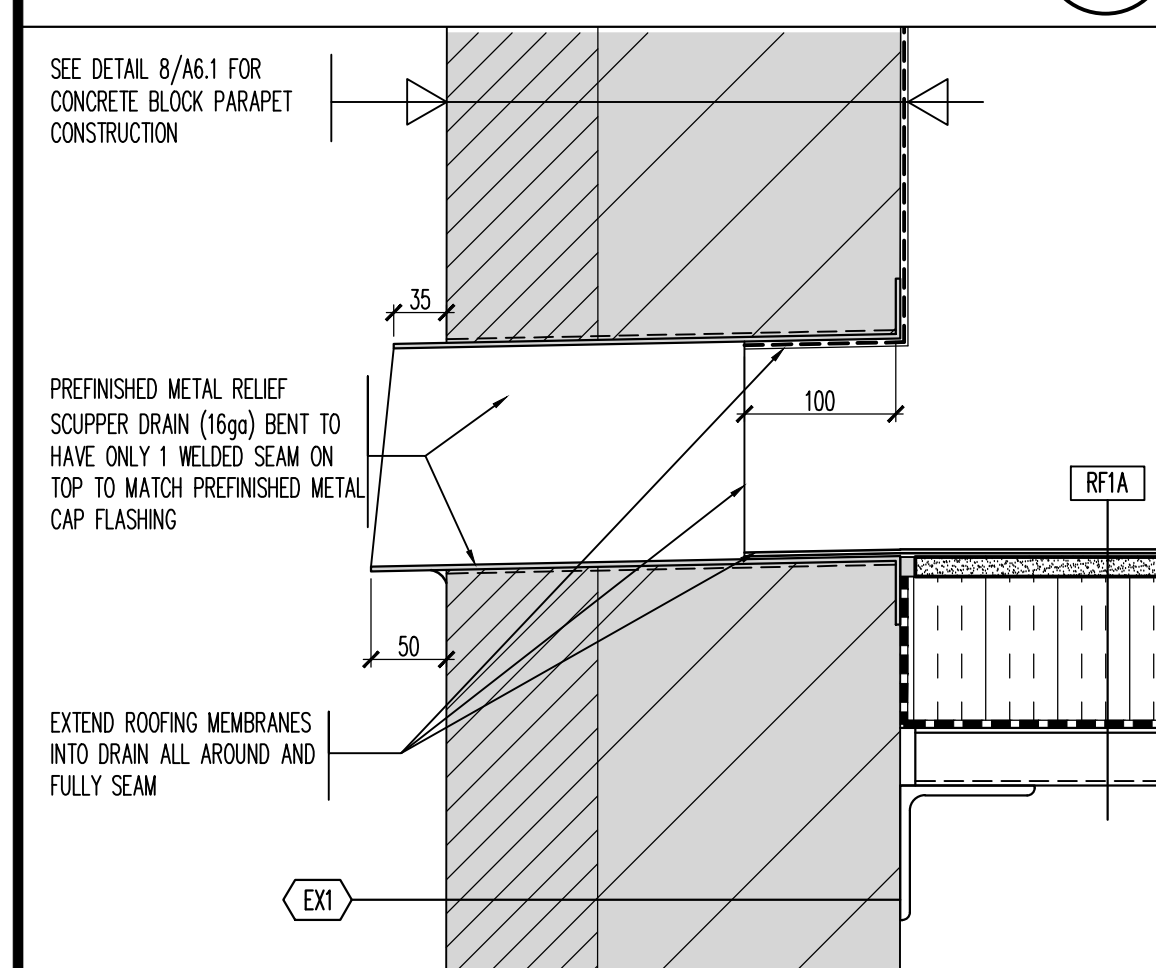

TYPICAL SECTION DETAIL AT RELIEF SCUPPER DRAIN **17**  
 REFERENCE DRAWING SCALE: 1:5 A7.1

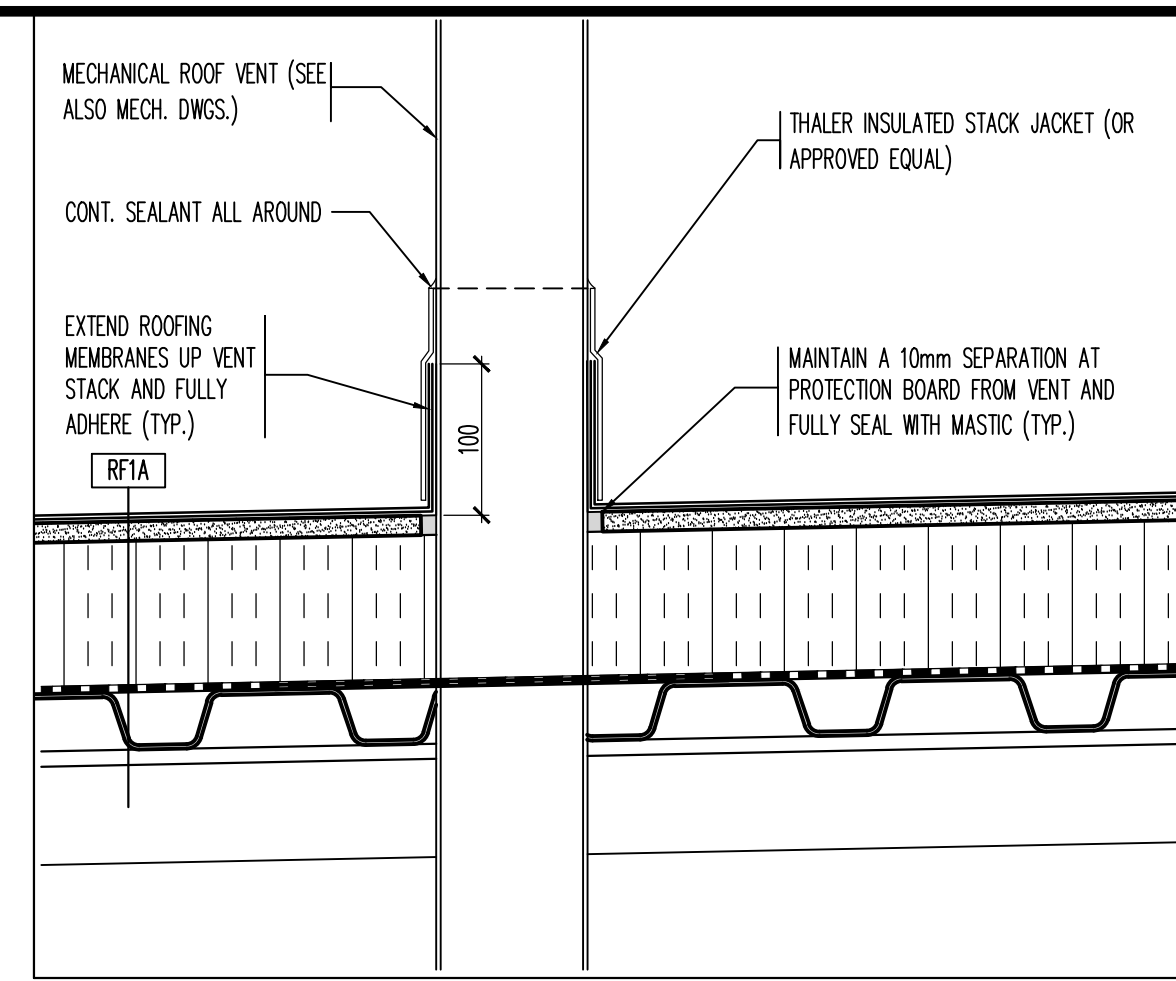

TYPICAL SECTION DETAIL AT ROOF VENT FLASHING **16**  
 REFERENCE DRAWING SCALE: 1:5 A7.1

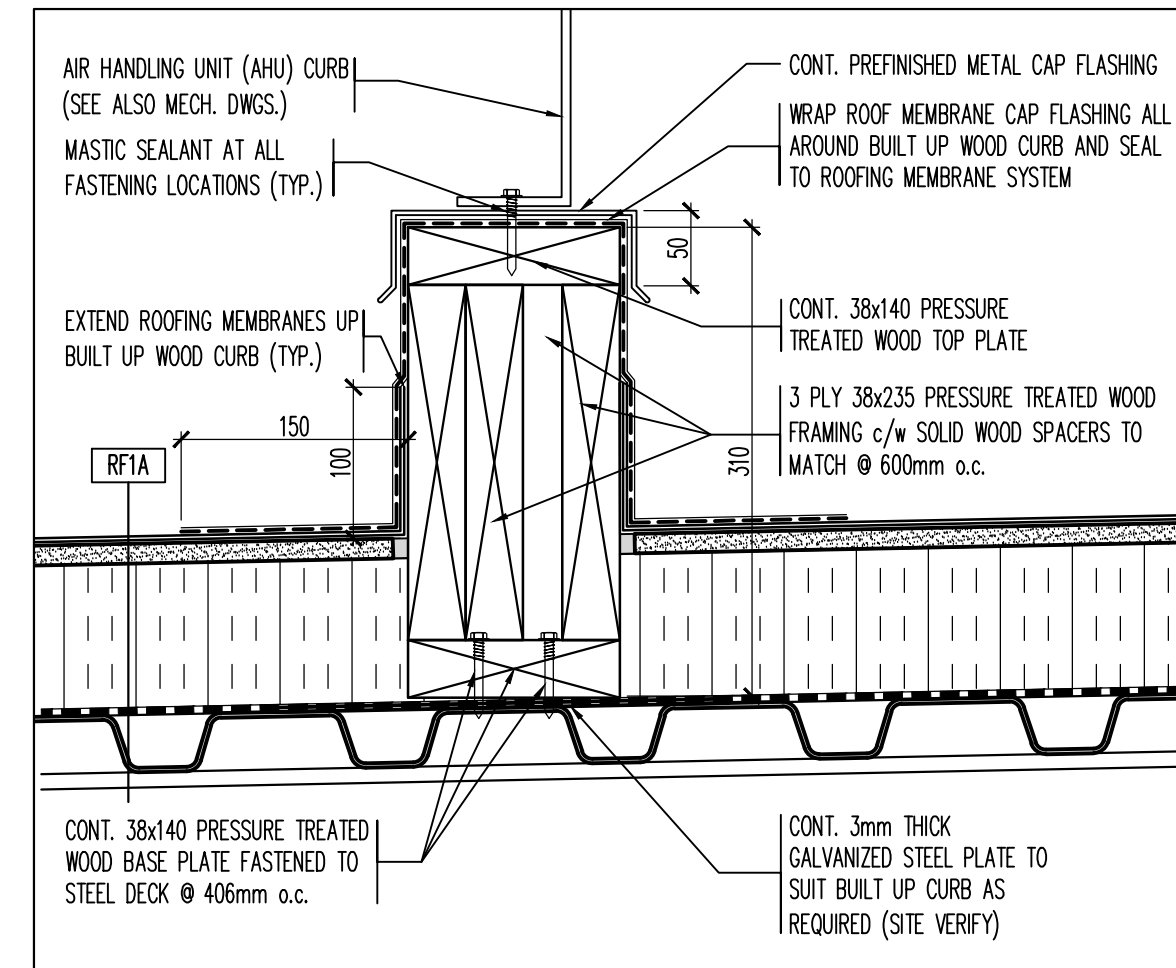

TYPICAL SECTION DETAIL AT AHU ROOF CURB **15**  
 REFERENCE DRAWING SCALE: 1:5 A7.1

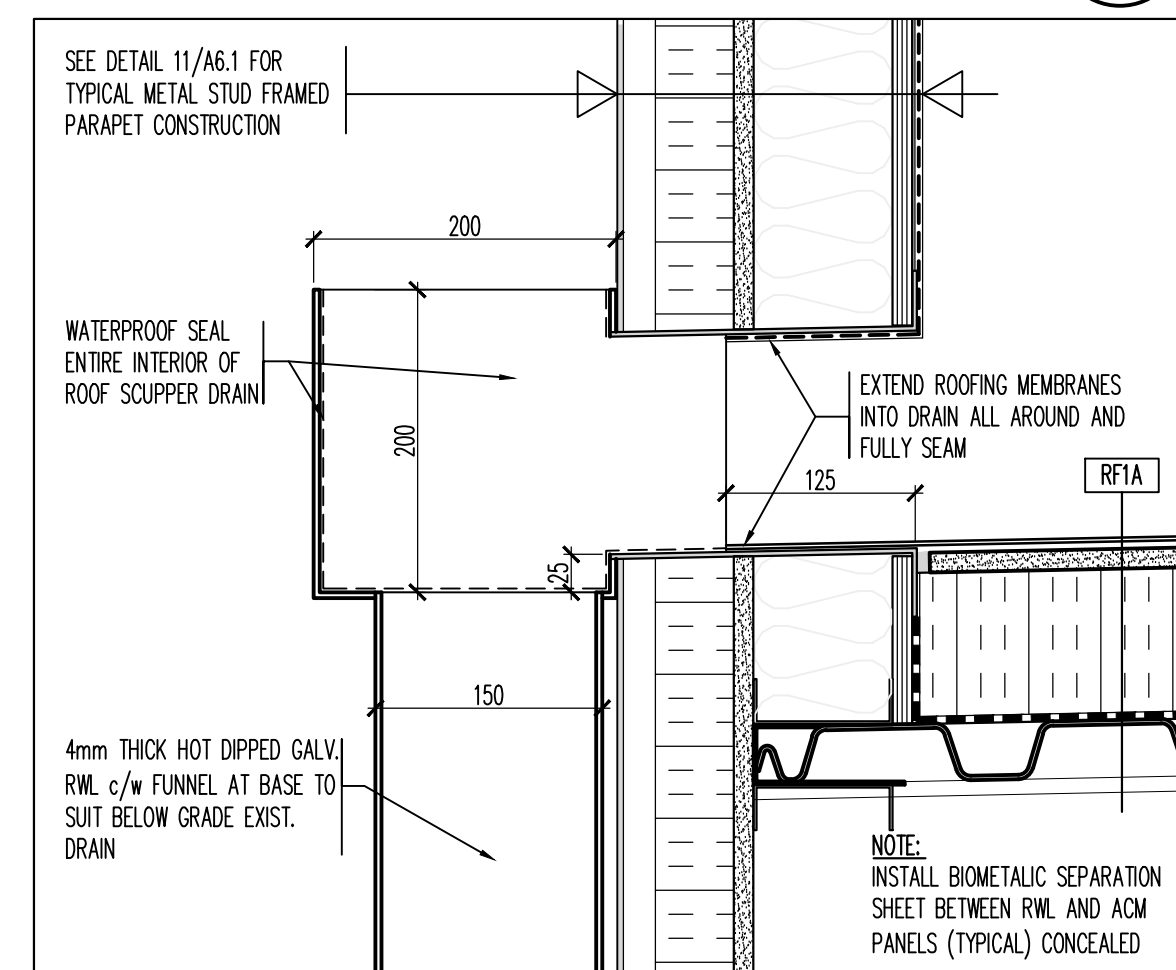

TYPICAL SECTION DETAIL AT RWL DRAIN **14**  
 REFERENCE DRAWING SCALE: 1:5 A7.1

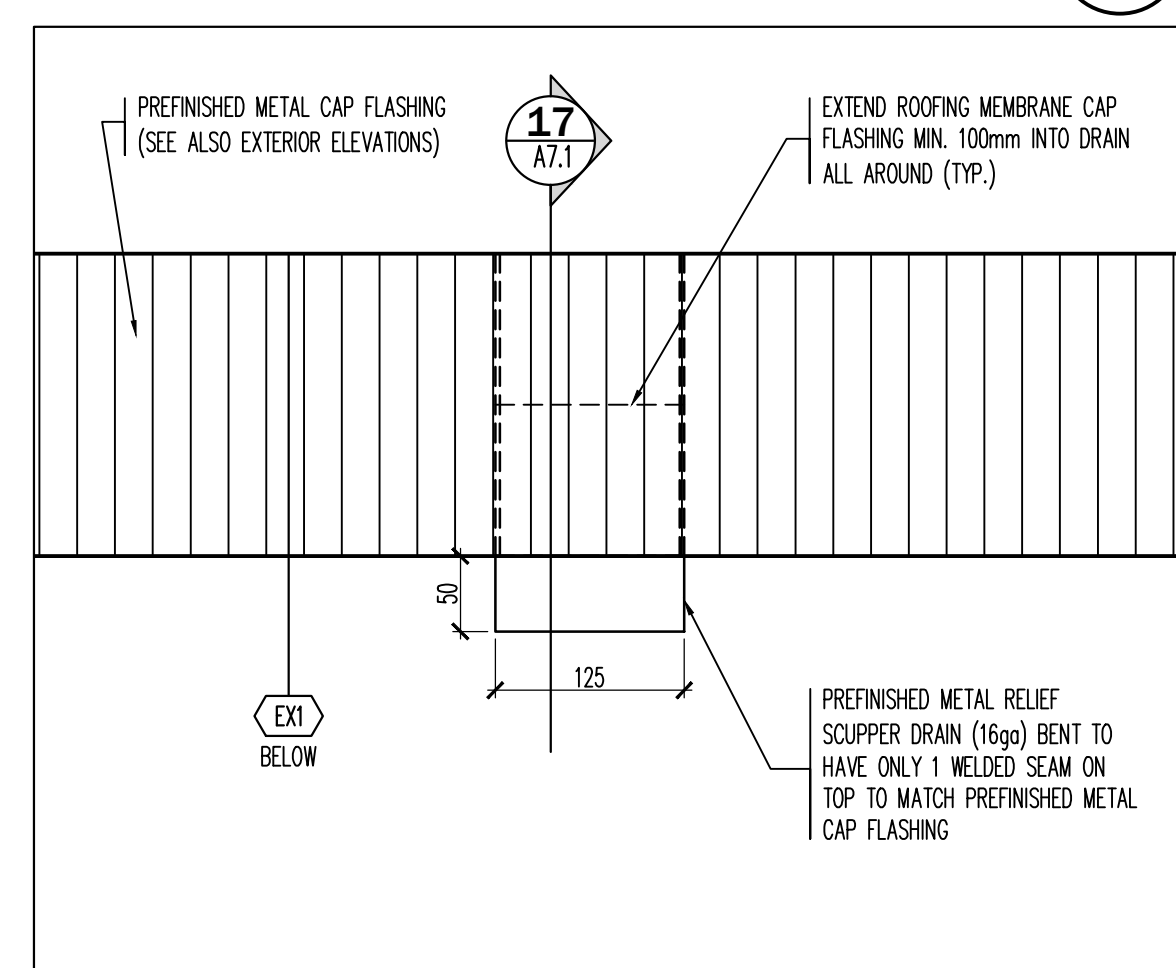

TYPICAL PLAN DETAIL-RELIEF SCUPPER DRAIN (RSD) **13**  
 REFERENCE DRAWING A2.2 SCALE: 1:5 A7.1

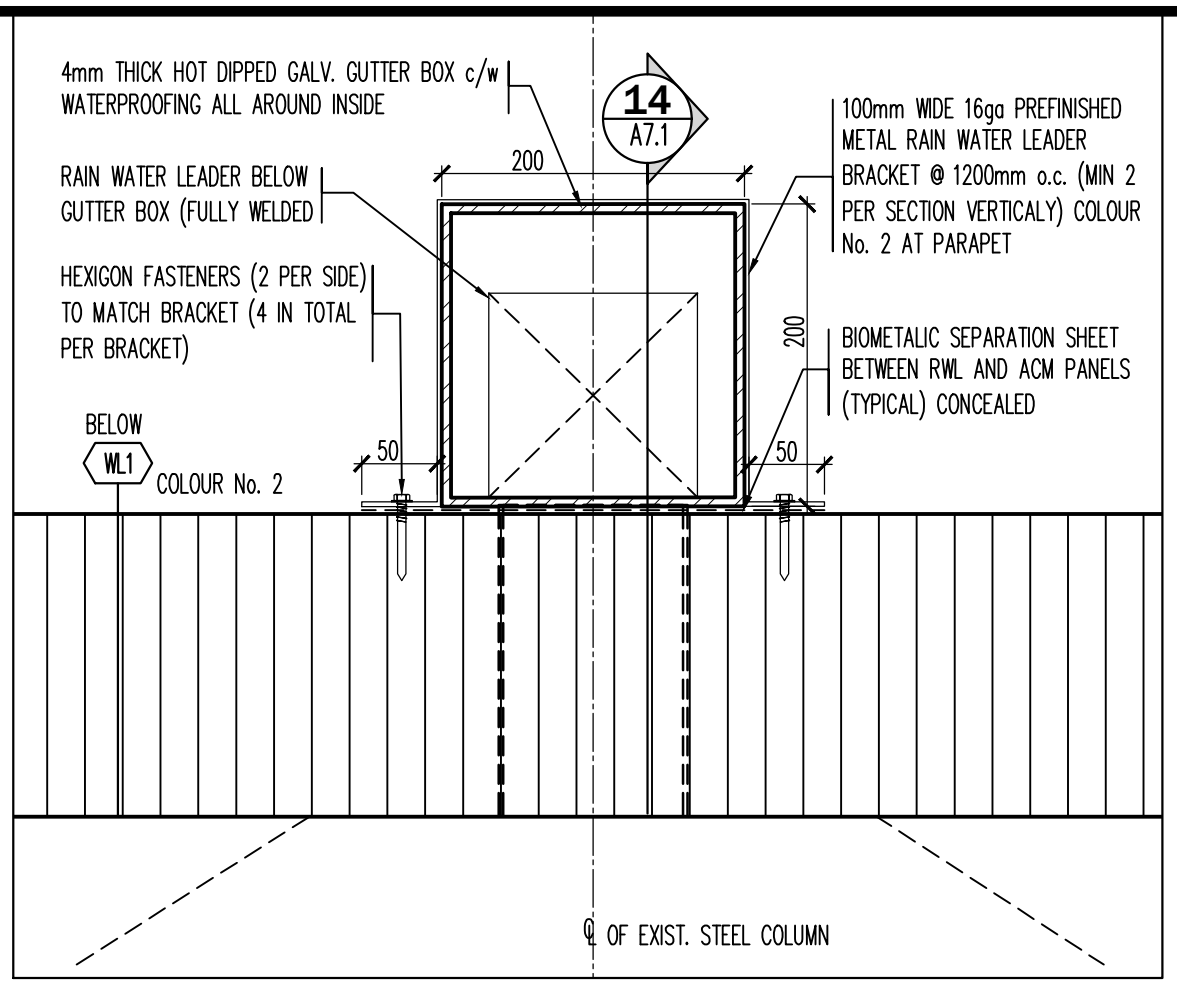

PLAN DETAIL- PARAPET LEVEL-GYM ROOF AT RWL **12**  
 REFERENCE DRAWING A2.4 SCALE: 1:5 A7.1

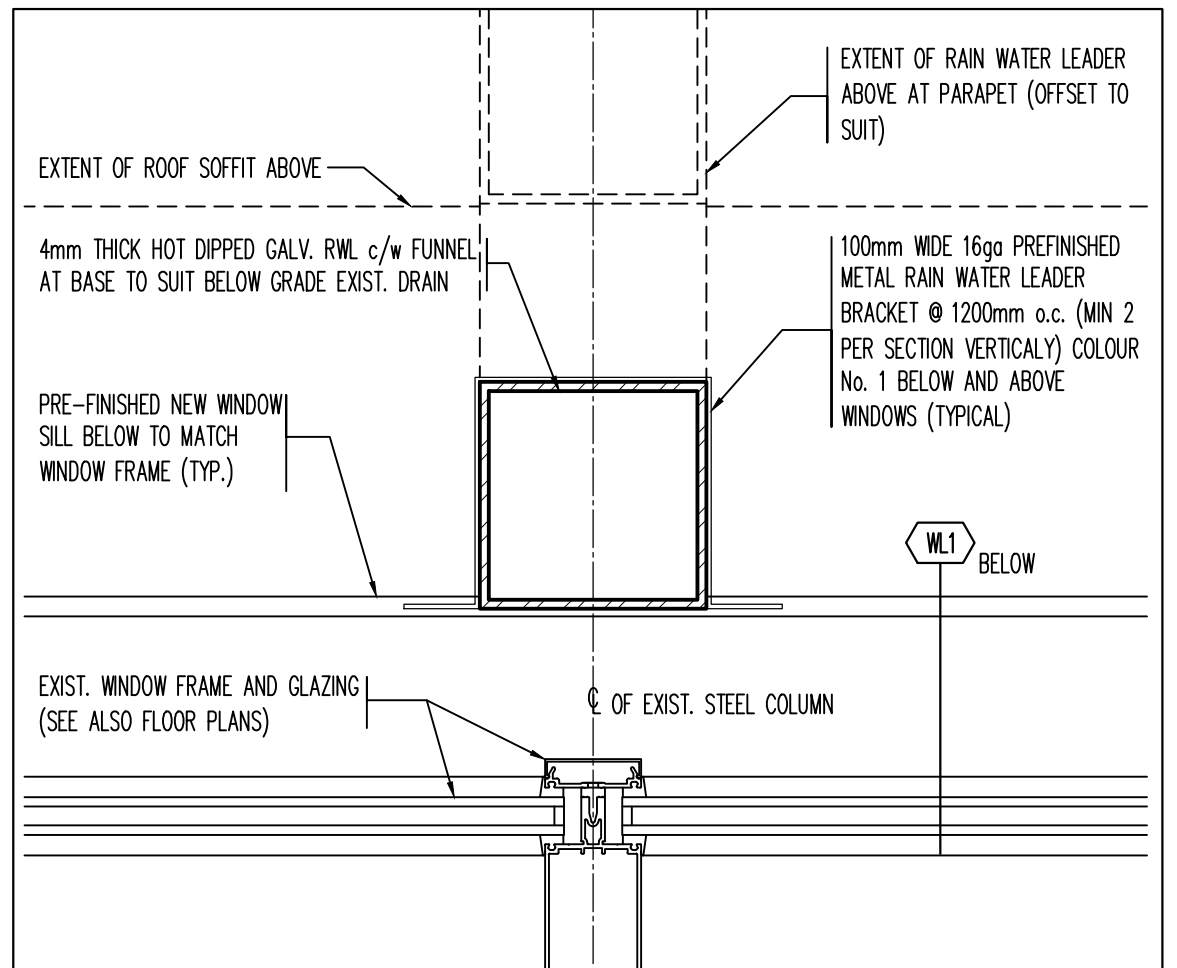

PLAN DETAIL- UPPER LEVEL-GYM ROOF AT RWL **11**  
 REFERENCE DRAWING A2.2 SCALE: 1:5 A7.1

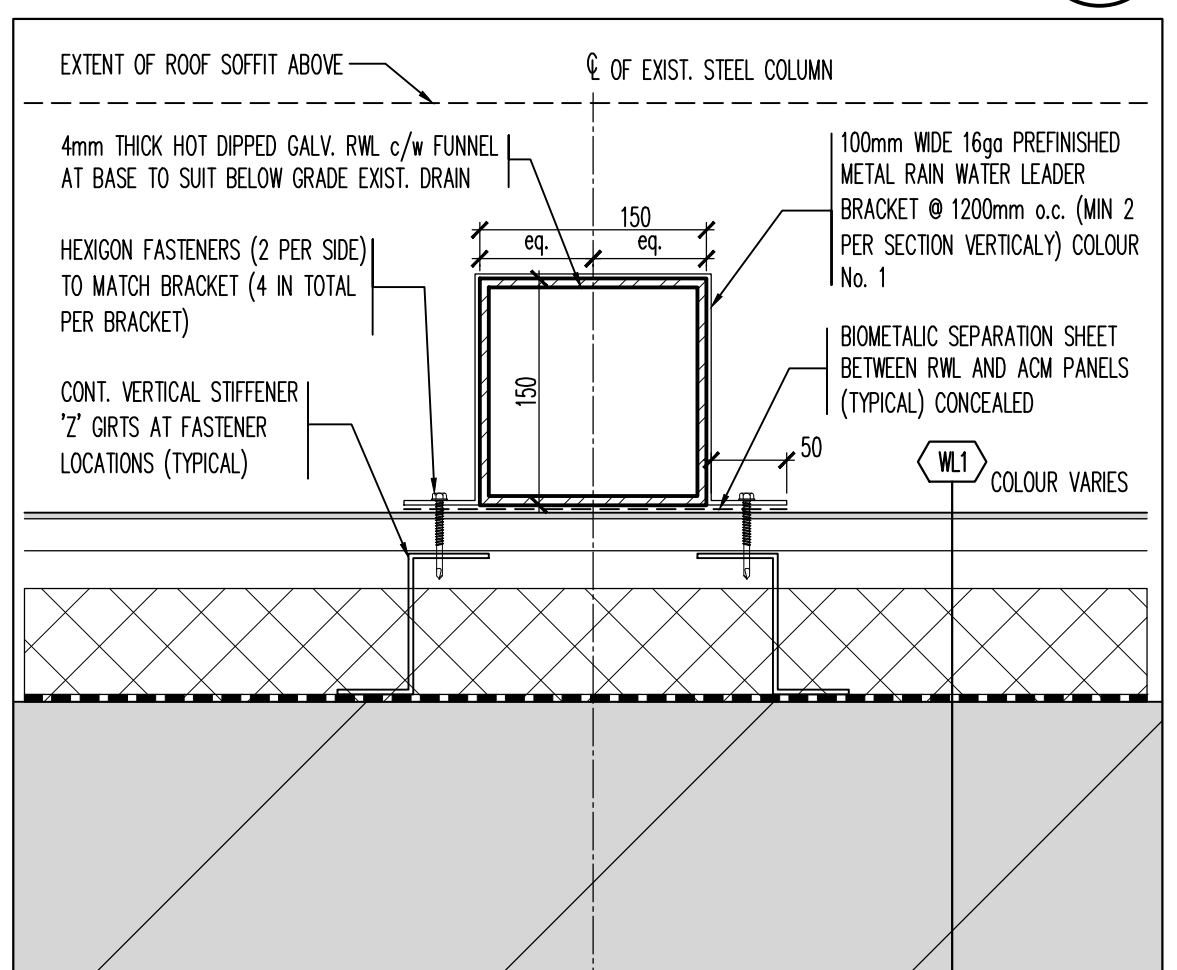

PLAN DETAIL- LOWER LEVEL-GYM ROOF AT RWL **10**  
 REFERENCE DRAWING A2.1 SCALE: 1:5 A7.1

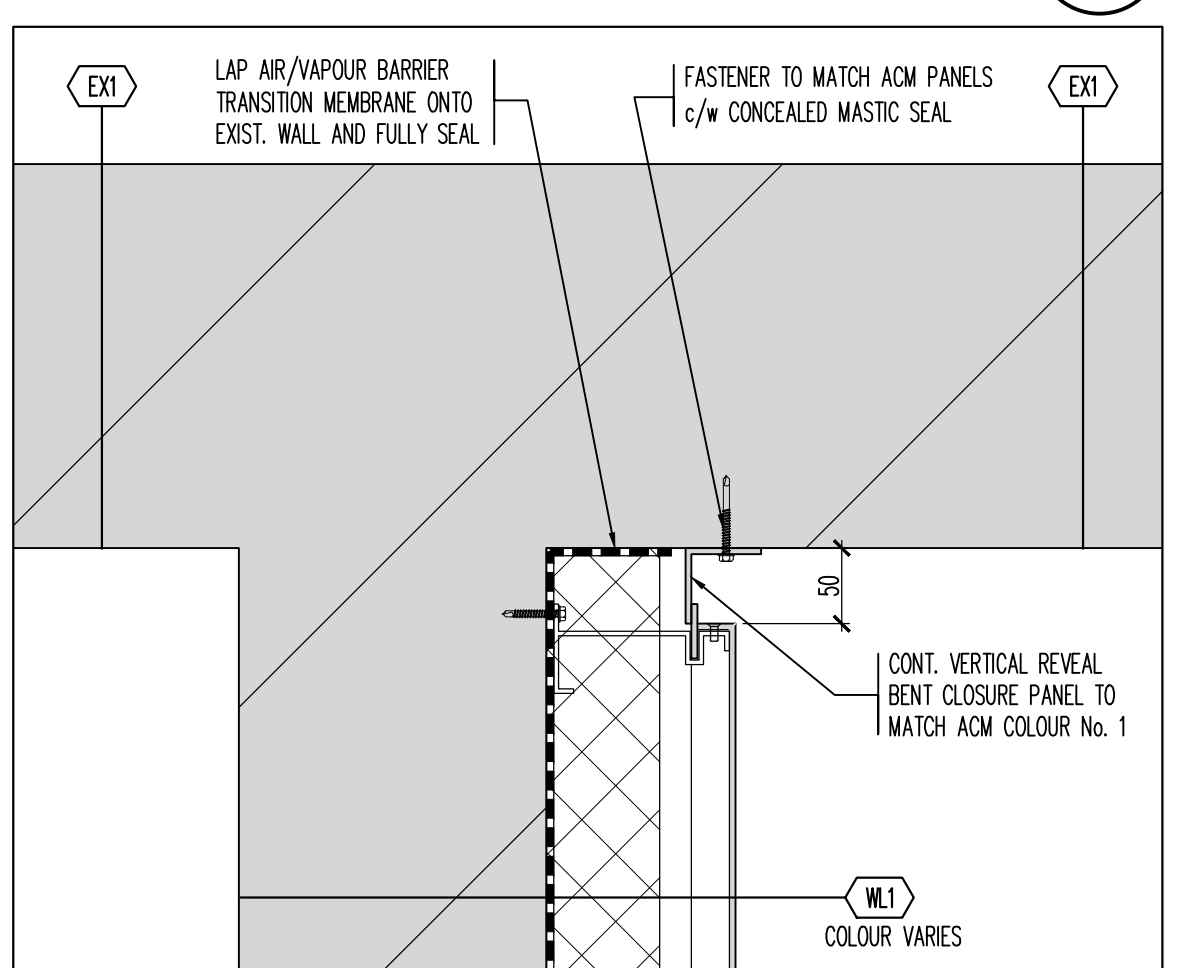

PLAN DETAIL- LOWER LEVEL-ACM TO EXISTING WALL **9**  
 REFERENCE DRAWING A2.1 SCALE: 1:5 A7.1

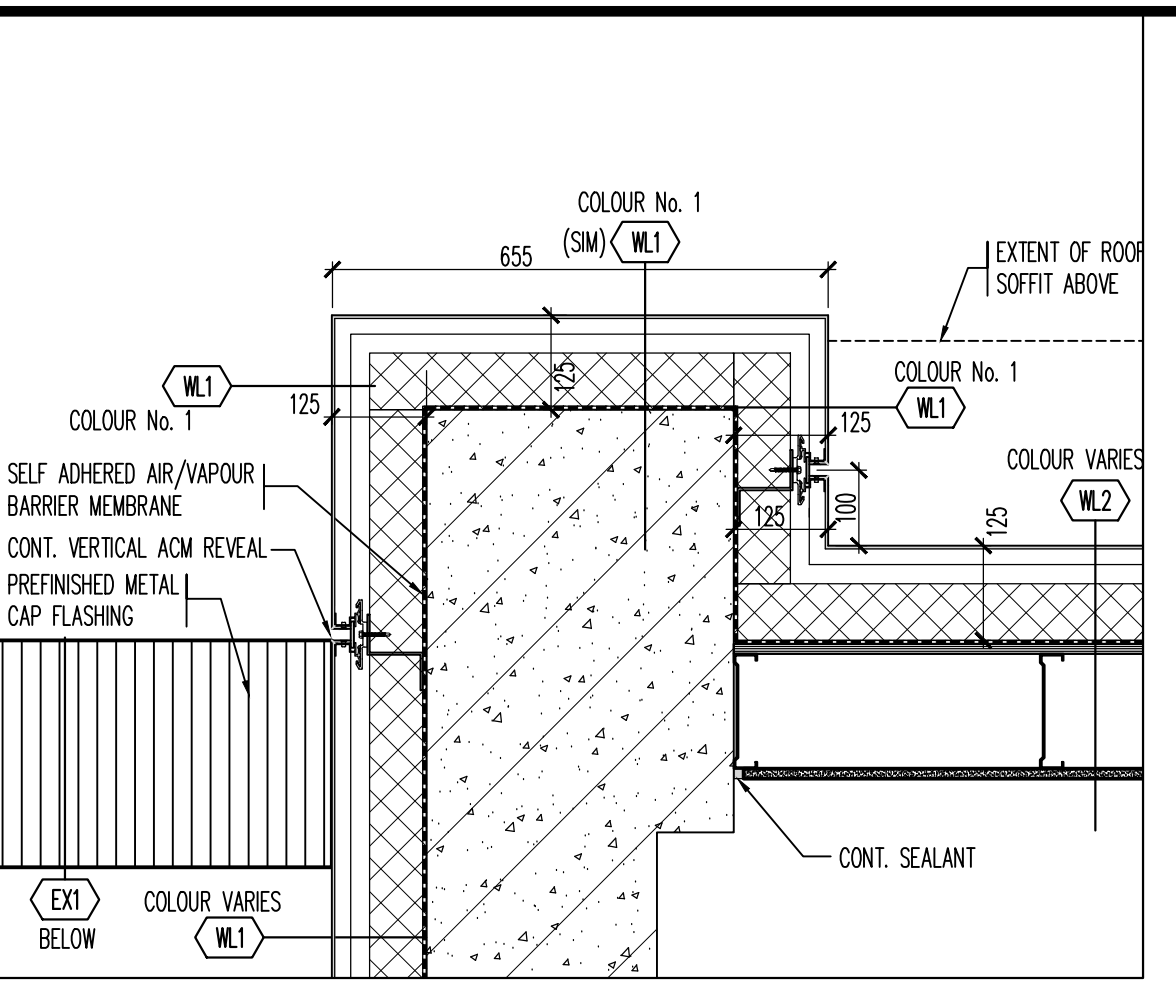

PLAN DETAIL- UPPER LEVEL-NORTH WEST PIER CORNER **8**  
 REFERENCE DRAWING A2.2 SCALE: 1:10 A7.1

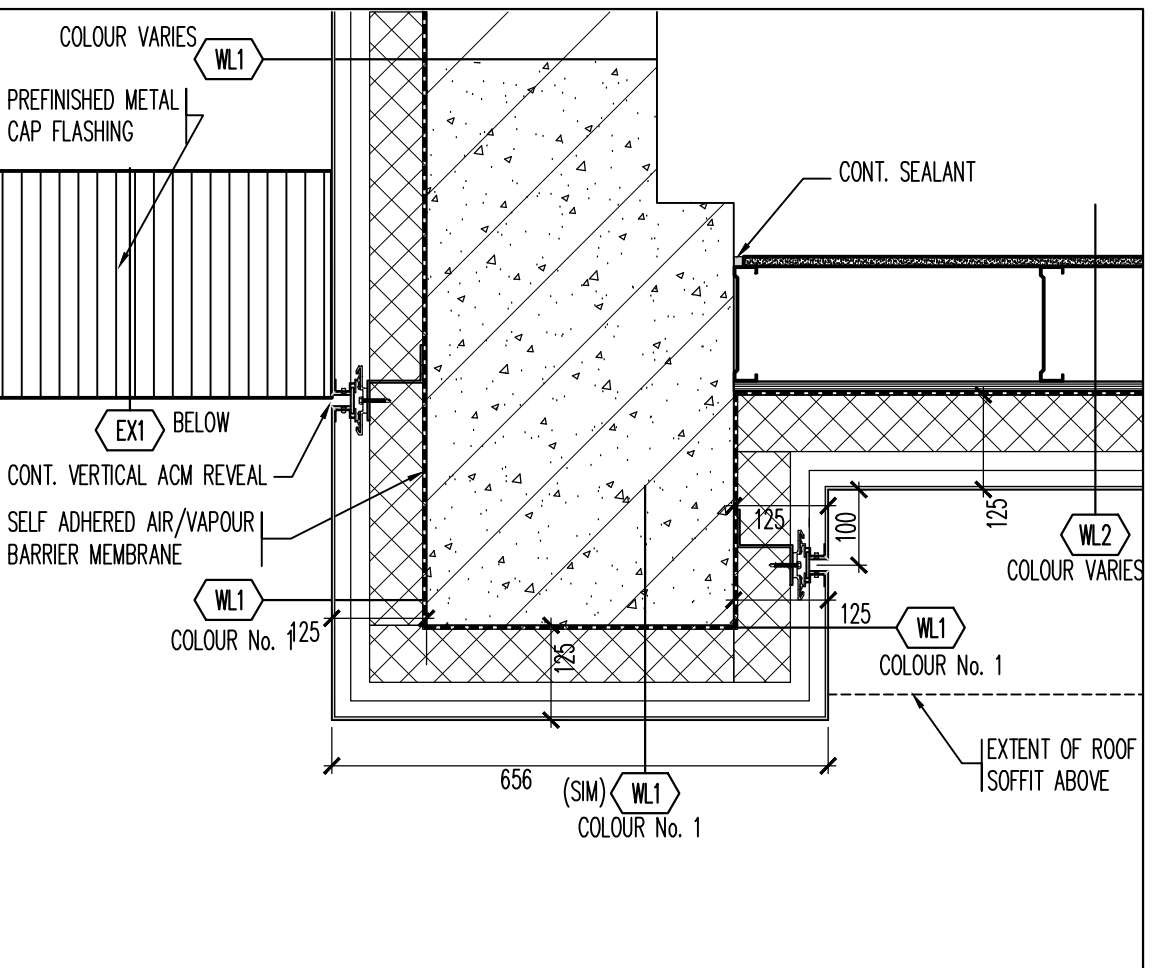

PLAN DETAIL- UPPER LEVEL-SOUTH WEST PIER CORNER **7**  
 REFERENCE DRAWING A2.2 SCALE: 1:10 A7.1

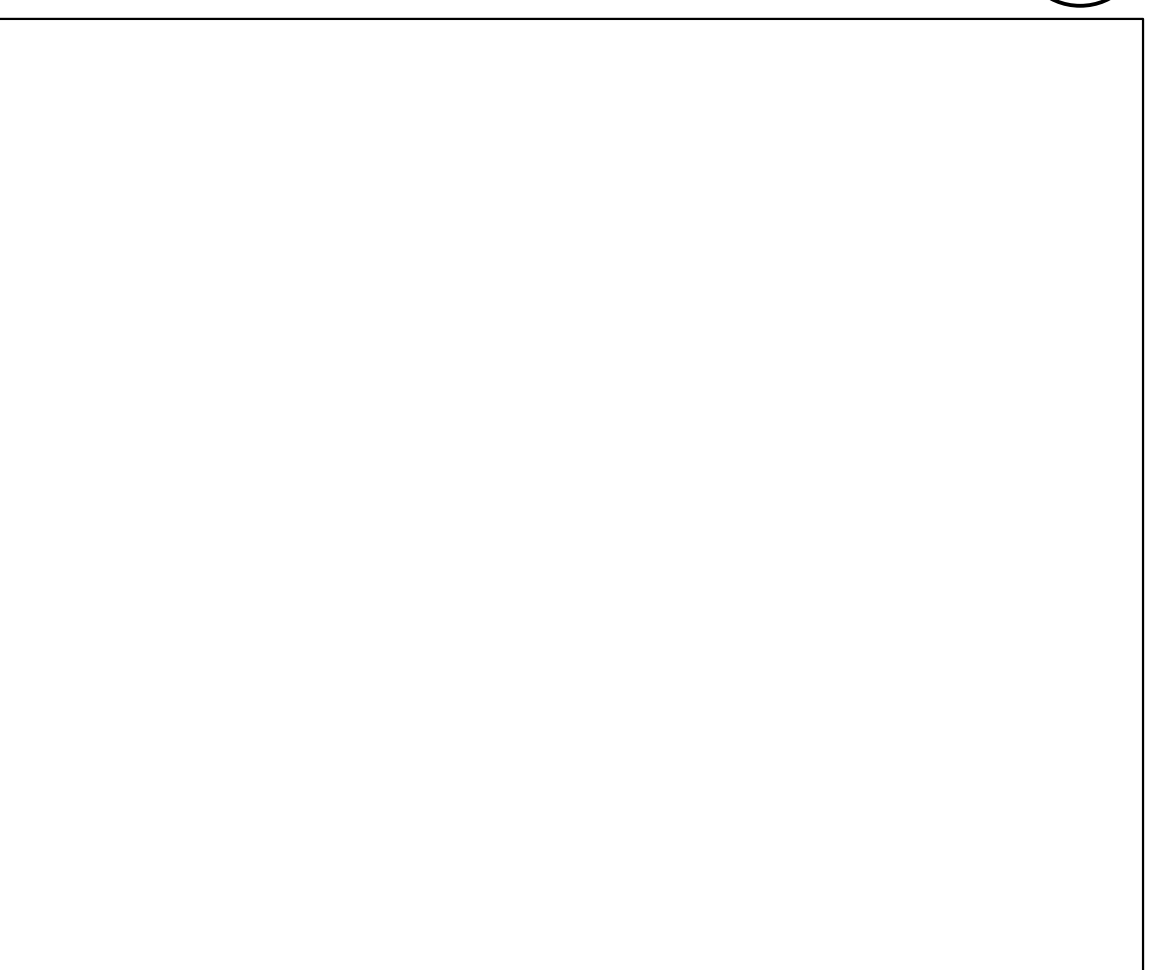

RESERVED **6**  
 REFERENCE DRAWING A2.1 SCALE: 1:5 A7.1

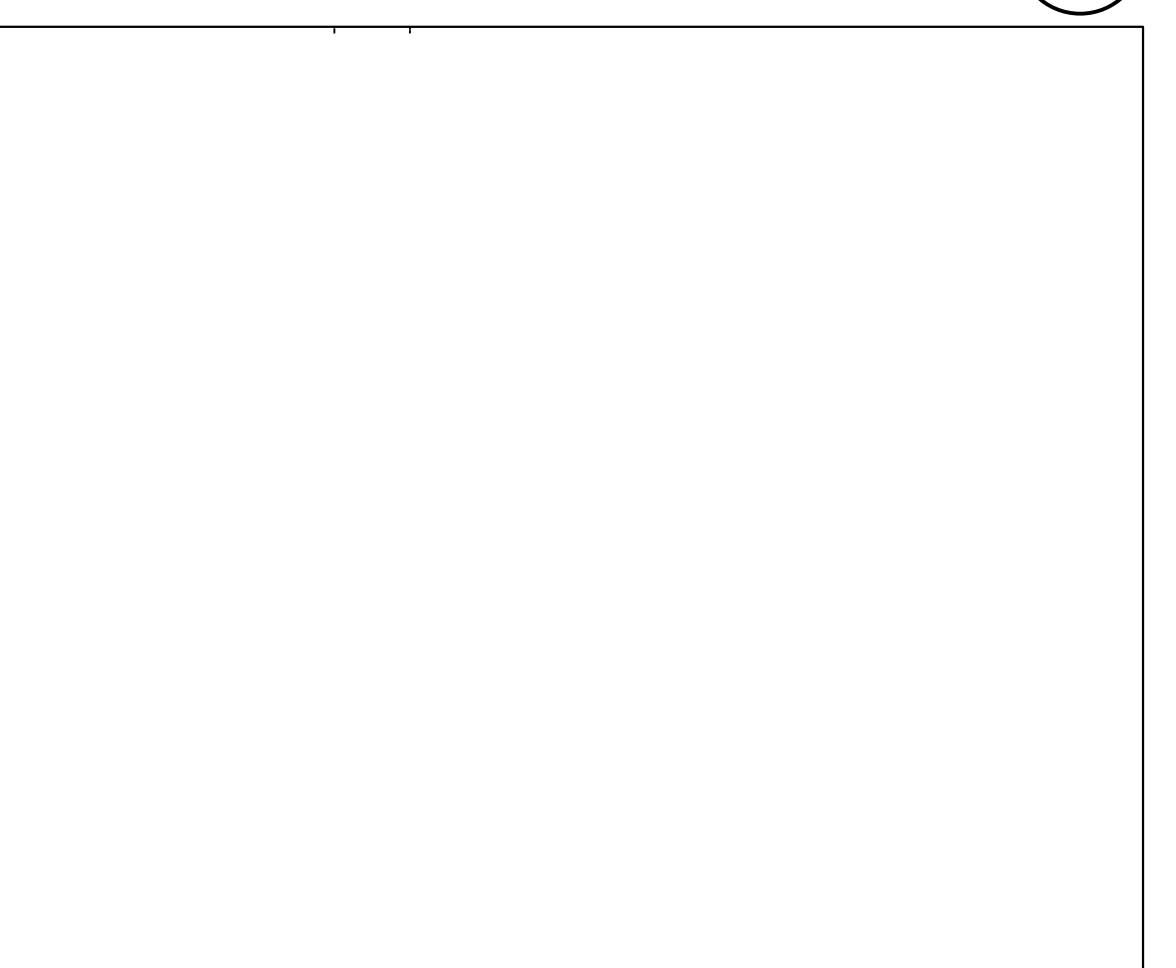

RESERVED **5**  
 REFERENCE DRAWING A2.1 SCALE: 1:10 A7.1

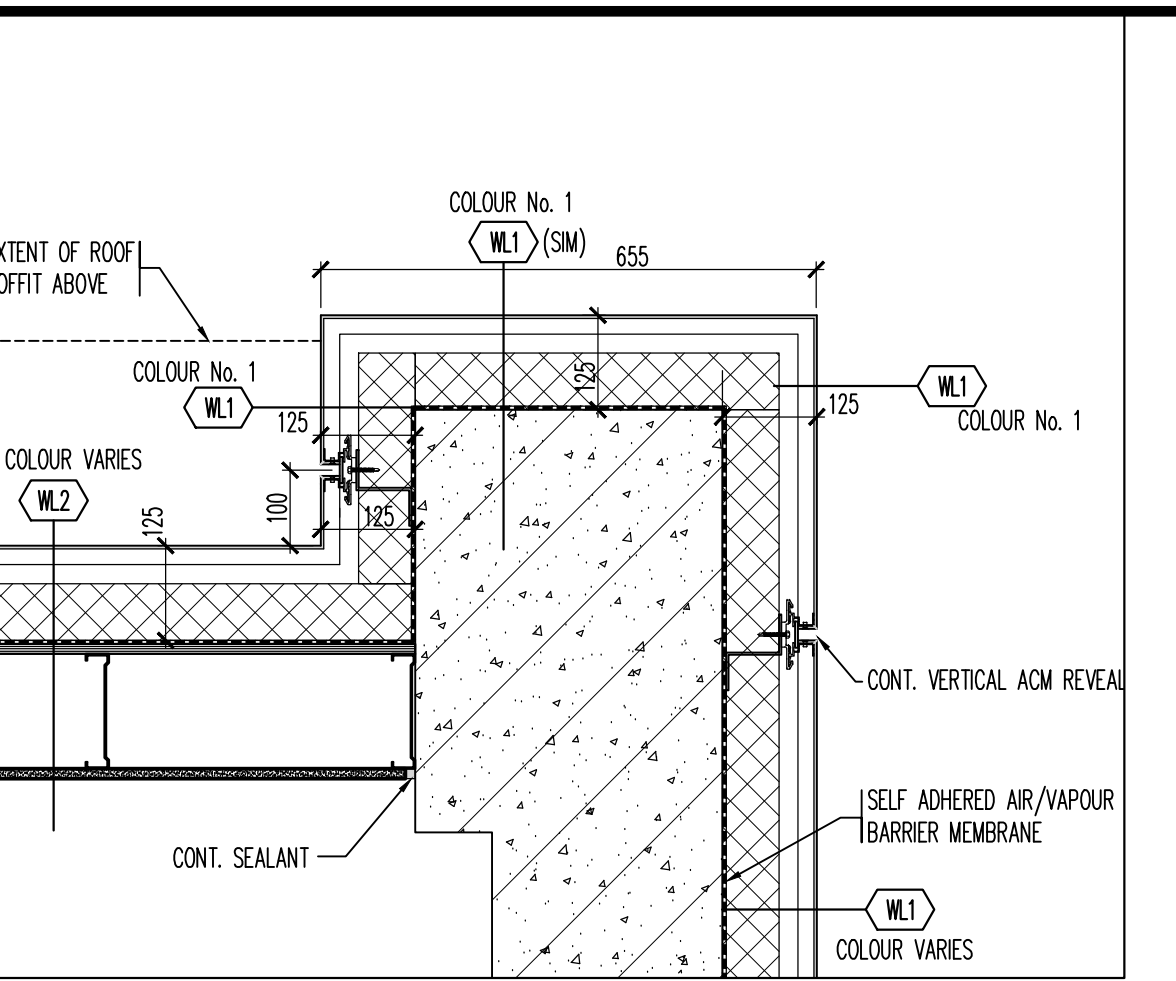

PLAN DETAIL- UPPER LEVEL-NORTH EAST PIER CORNER **4**  
 REFERENCE DRAWING A2.2 SCALE: 1:10 A7.1

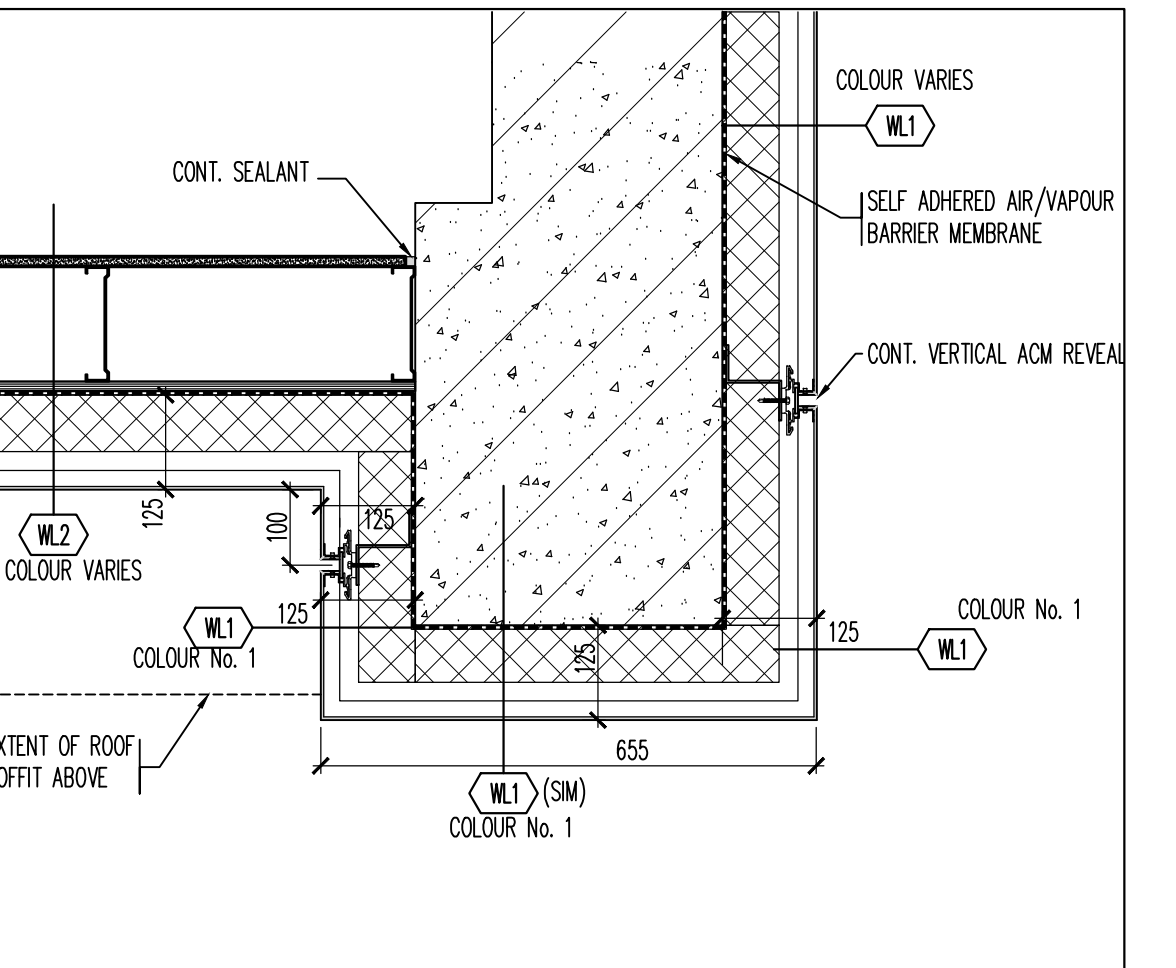

PLAN DETAIL- UPPER LEVEL-SOUTH EAST PIER CORNER **3**  
 REFERENCE DRAWING A2.2 SCALE: 1:10 A7.1

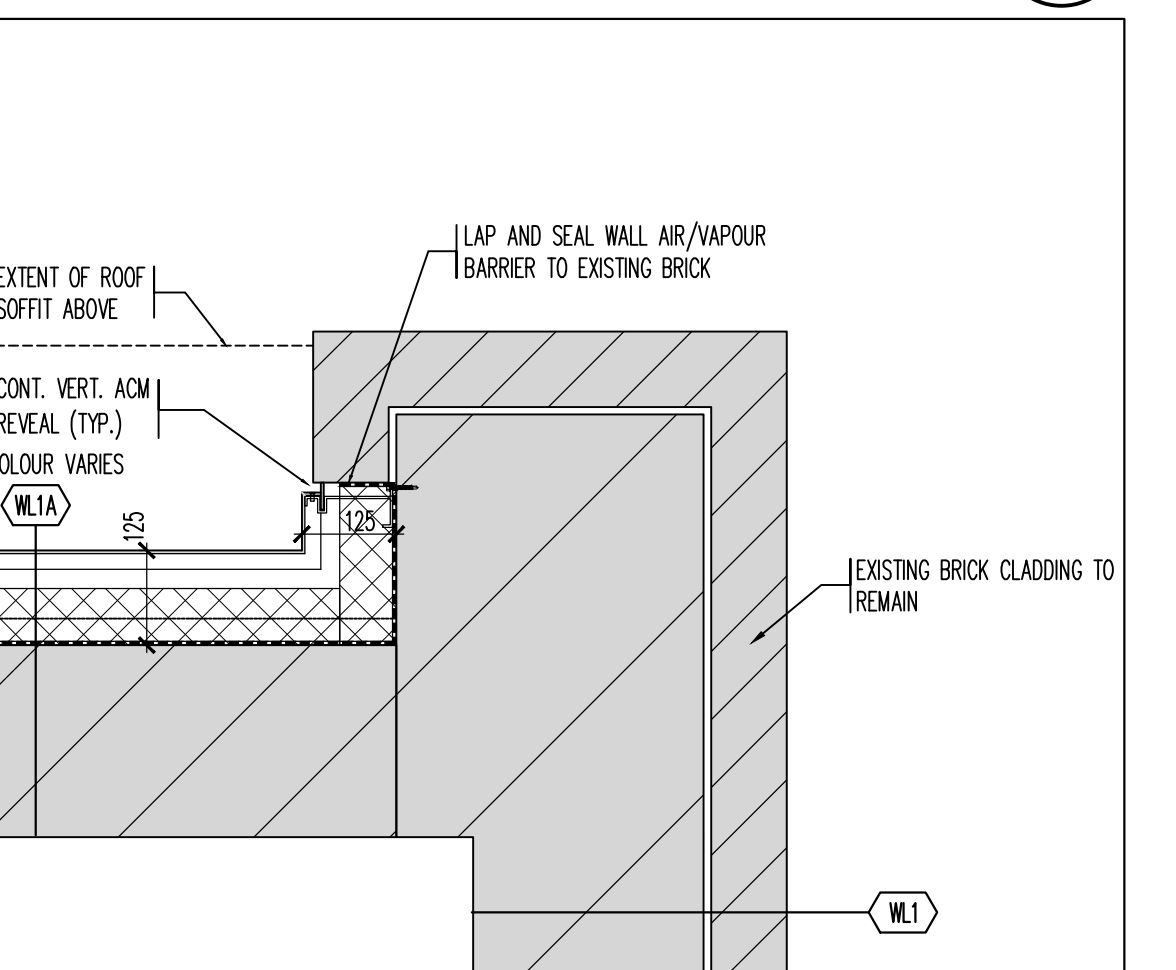

PLAN DETAIL- LOWER LEVEL-NORTH EAST PIER CORNER **2**  
 REFERENCE DRAWING A2.1 SCALE: 1:10 A7.1

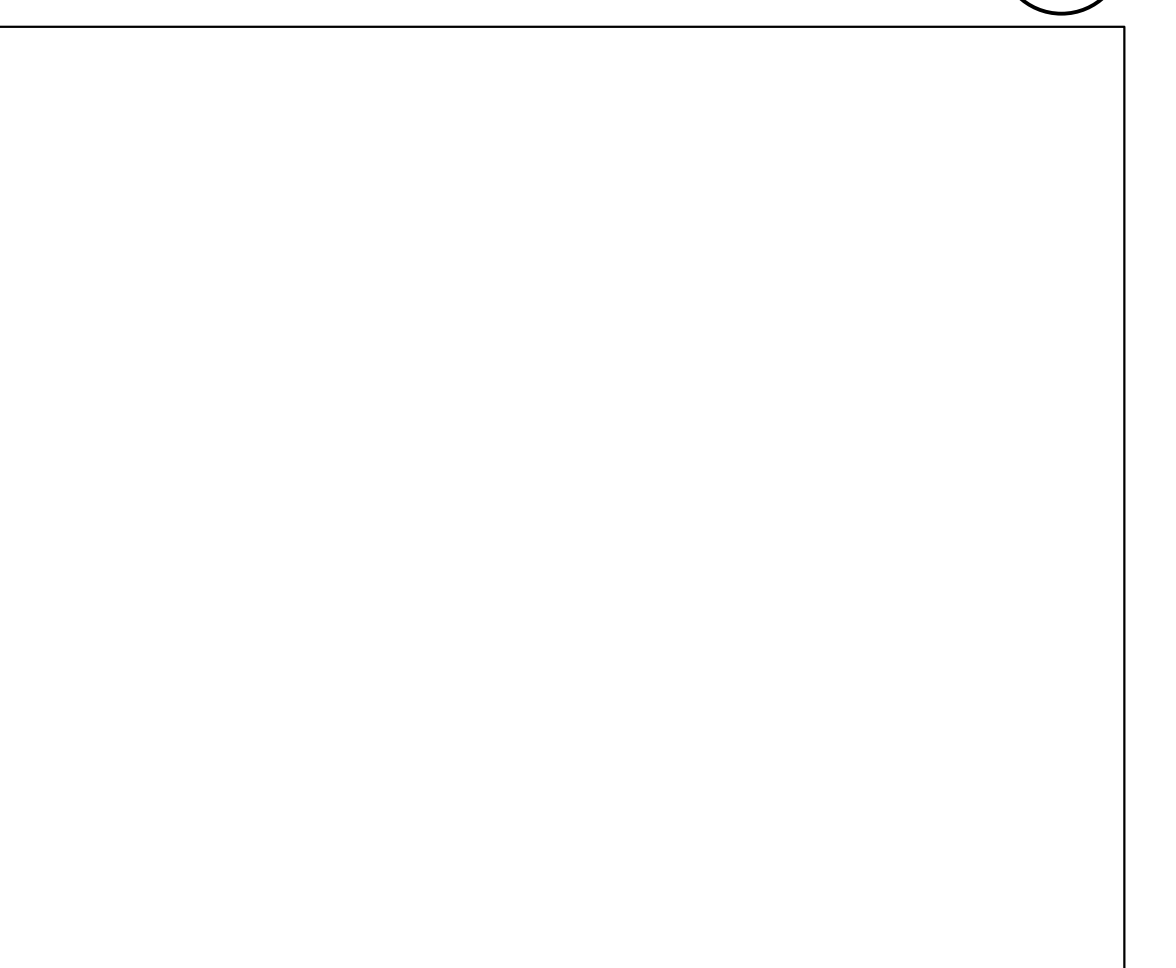

RESERVED **1**  
 REFERENCE DRAWING A2.1 SCALE: 1:10 A7.1

Contractor must verify all dimensions on the Project Site and report any discrepancies before proceeding with the Work.

This drawing is a part of the Contract Documents and is to be read in conjunction with all other Contract Documents.

© COPYRIGHT - LANHACK STEELCON INC. All rights reserved.

Revision Record

No.	Description	Date (m/d/y)
4	ISSUED FOR TENDER	APR 14 26
3	ISSUED FOR BUILDING PERMIT	MAR 24 26
2	ISSUED FOR CLIENT REVIEW	MAR 9 26
1	ISSUED FOR CLIENT REVIEW	JAN 26 26

Issue Record

General Notes:

**LANHACK Steelcon Inc.**  
 Consulting Engineers  
 1709 Upper James Street  
 Hamilton, ON L9B 1K7  
 Tel: (905) 777-1454  
 Fax: (905) 336-8142

Regina Mundi  
 Catholic Elementary  
 School

**ROOF ASSEMBLY REPLACEMENT**  
 675 MOHAWK ROAD WEST  
 HAMILTON, ONTARIO

Date: JANUARY 2026  
 Drawn By: GD  
 Chkd By: GL  
 Scale: AS NOTED

Drawing title:  
**PLAN DETAILS AND TYPICAL DETAILS**

Project No.: 26032(A) Drawing No.: A7.1 Rev.: A  
 Plot Date:

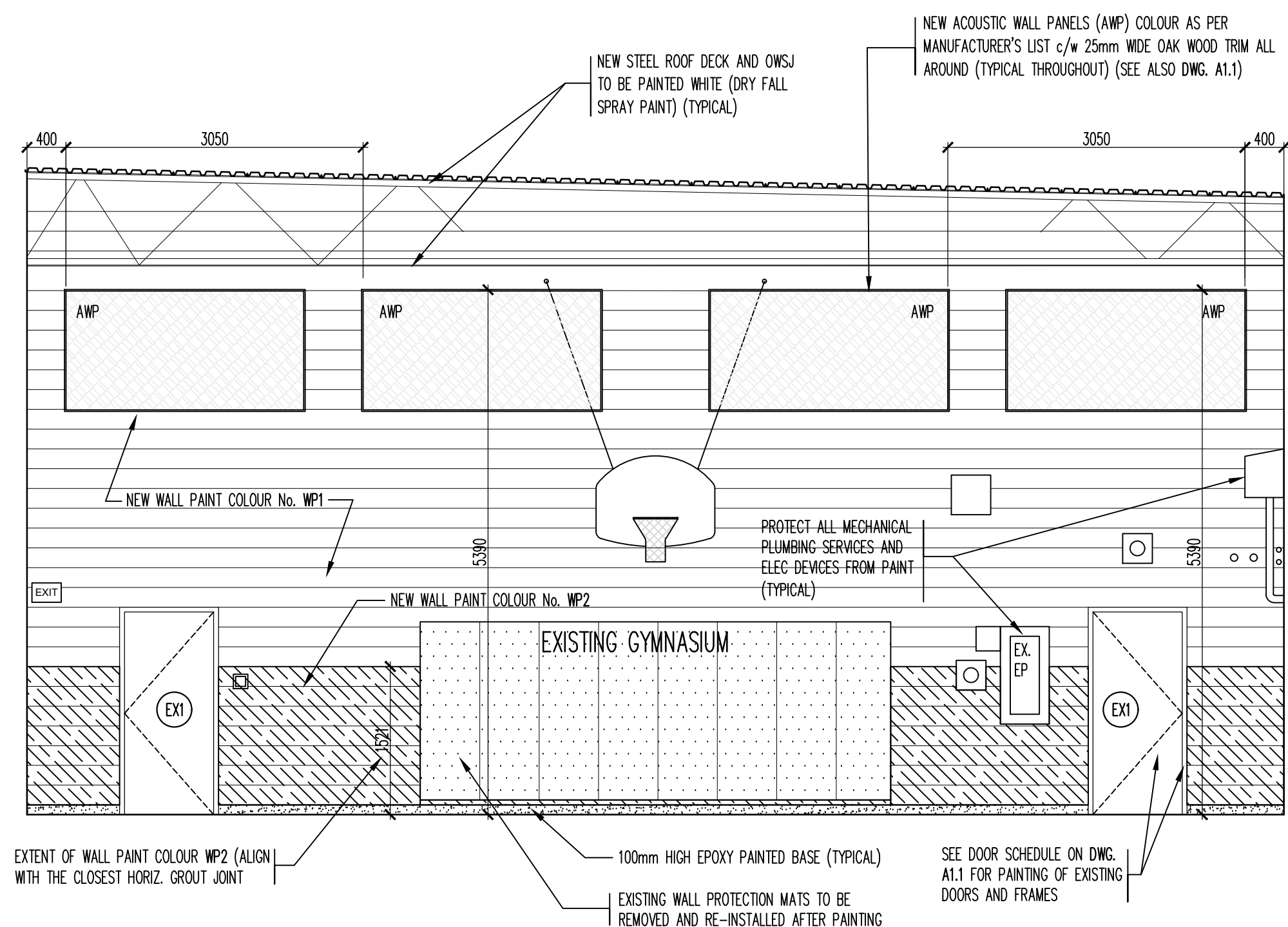

WEST GYMNASIUM INTERIOR ELEVATION **4**  
 REFERENCE DRAWING SCALE: 1:50 A8.1

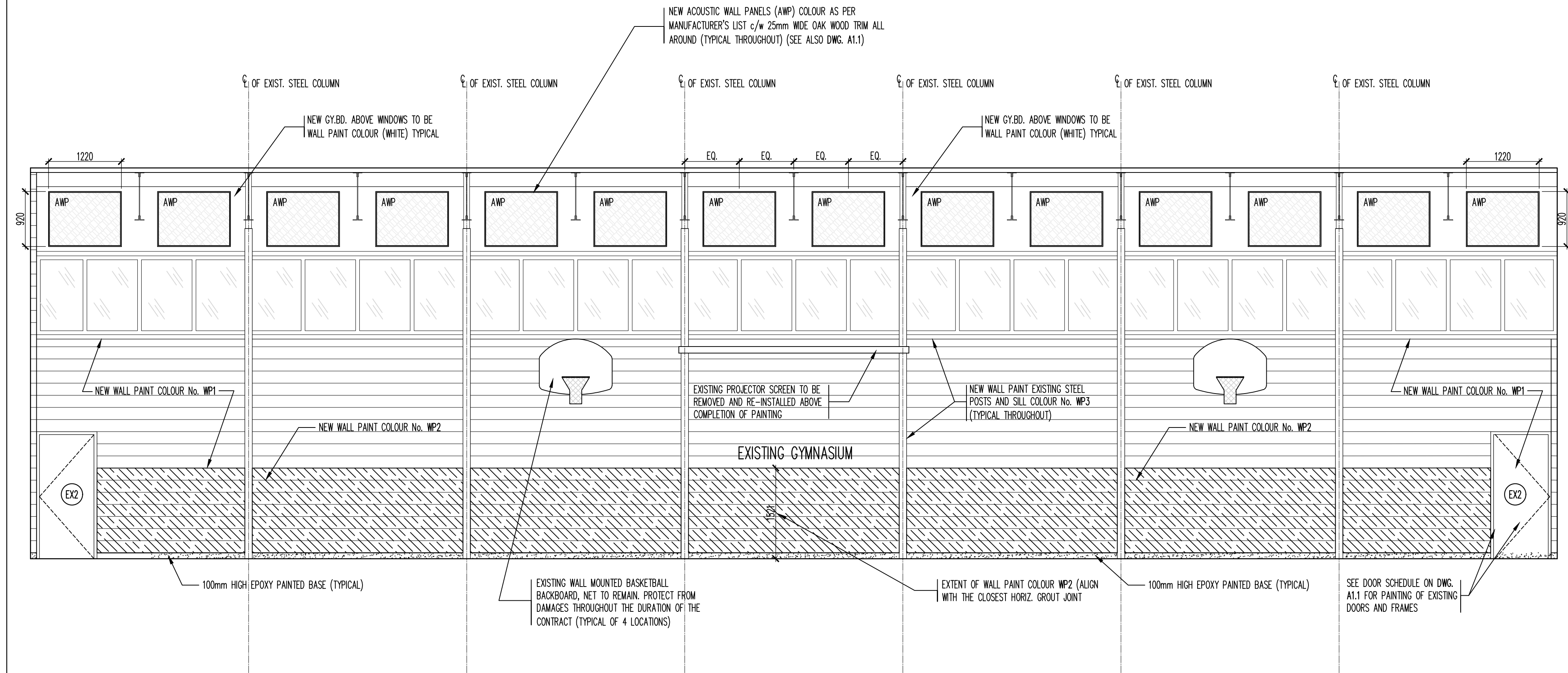

SOUTH GYMNASIUM INTERIOR ELEVATION **2**  
 REFERENCE DRAWING SCALE: 1:50 A8.1

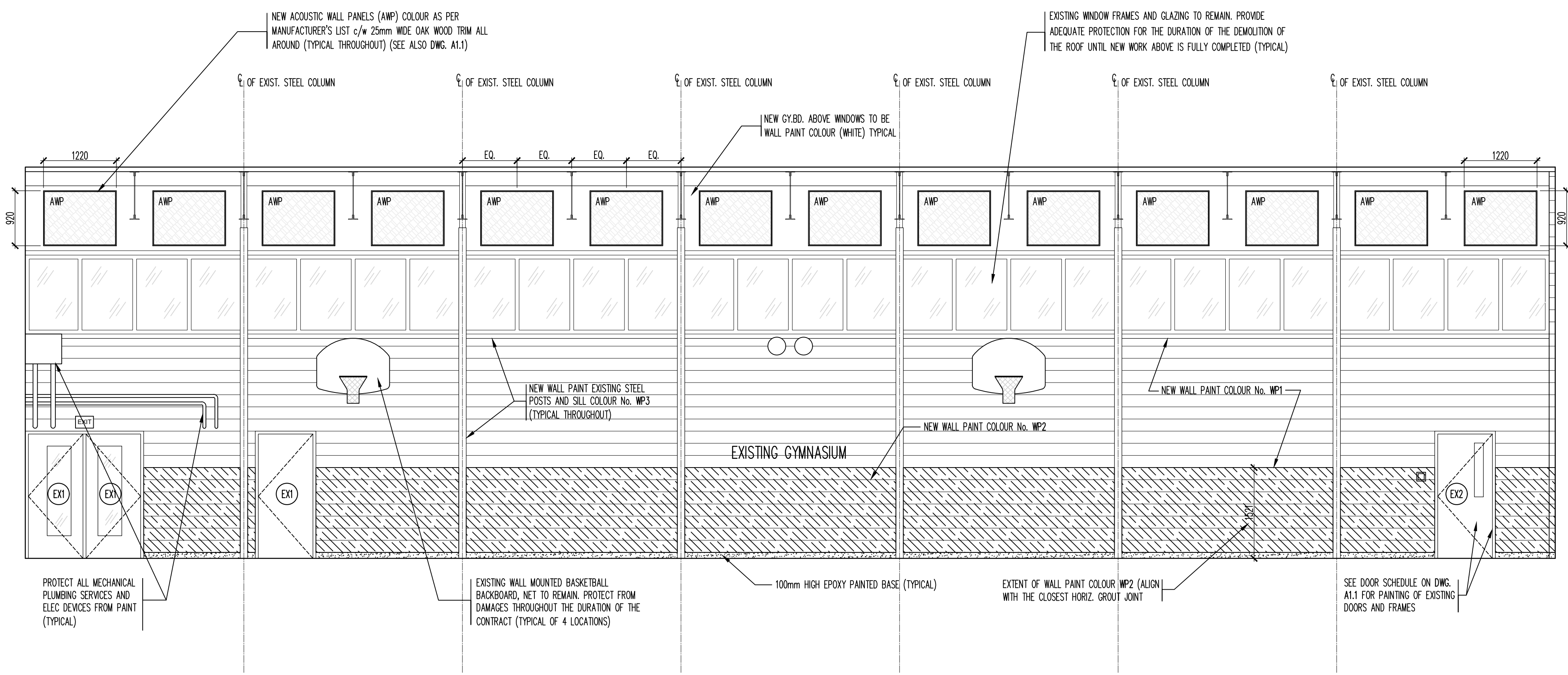

NORTH GYMNASIUM INTERIOR ELEVATION **3**  
 REFERENCE DRAWING SCALE: 1:50 A8.1

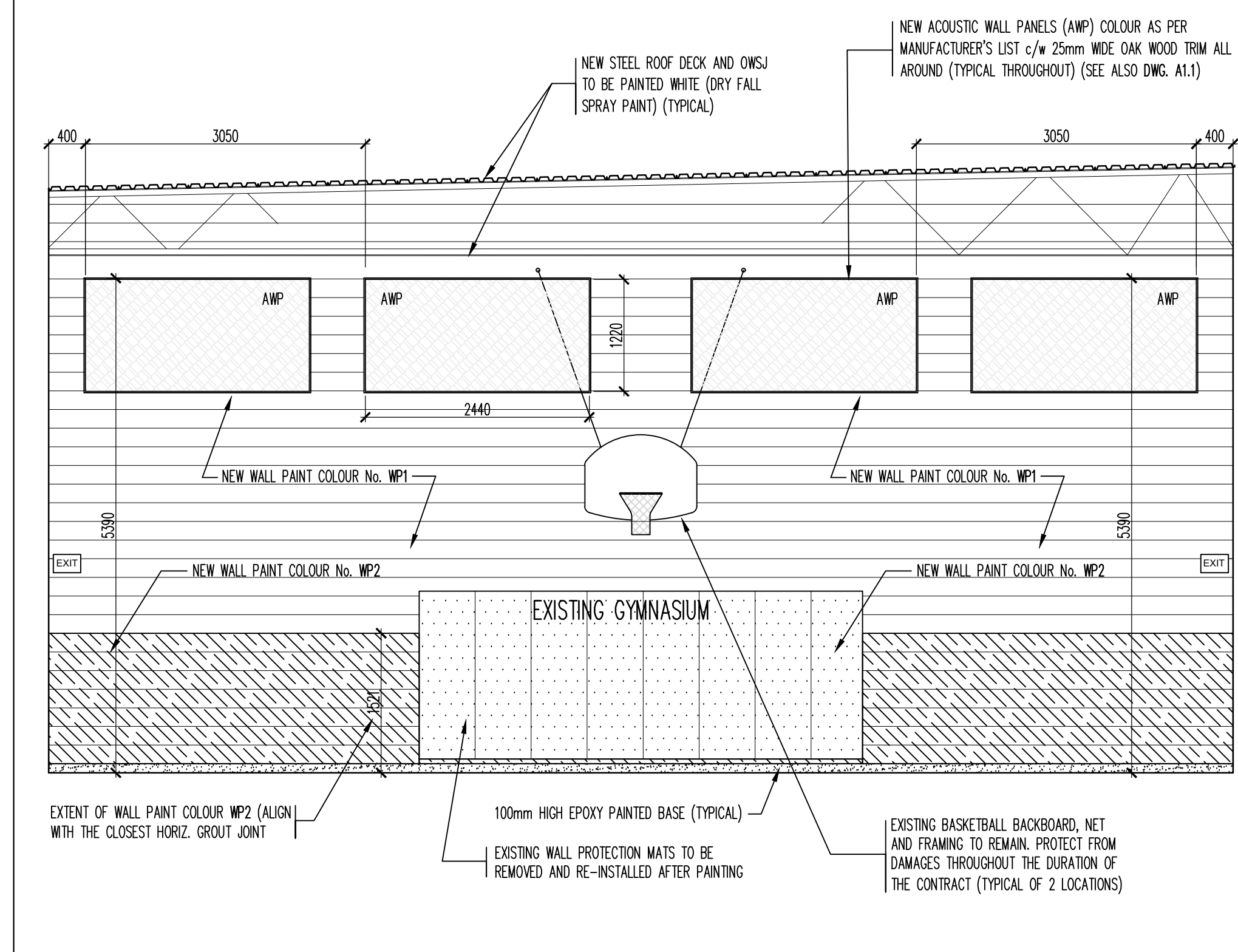

EAST GYMNASIUM INTERIOR ELEVATION **1**  
 REFERENCE DRAWING SCALE: 1:50 A8.1

Contractor must verify all dimensions on the Project Site and report any discrepancies before proceeding with the Work.

This drawing is a part of the Contract Documents and is to be read in conjunction with all other Contract Documents.

© COPYRIGHT - LANHACK STEELCON Inc. All rights reserved.

Revision Record

No.	Description	Date (m/d/y)
4	ISSUED FOR TENDER	APR 14 26
3	ISSUED FOR BUILDING PERMIT	MAR 24 26
2	ISSUED FOR CLIENT REVIEW	MAR 9 26
1	ISSUED FOR CLIENT REVIEW	JAN 26 26

Issue Record

General Notes:

**LANHACK** Steelcon Inc.  
 Consulting Engineers  
 1709 Upper James Street  
 Hamilton, ON L9B 1K7  
 Tel: (905) 777-1454  
 Fax: (905) 336-8142

Regina Mundi  
 Catholic Elementary  
 School

**ROOF ASSEMBLY REPLACEMENT**  
 675 MOHAWK ROAD WEST  
 HAMILTON, ONTARIO

Date: JANUARY 2026

Drawn By: GD

Chkd By: GL

Scale: AS NOTED

Drawing title:  
**INTERIOR GYMNASIUM ELEVATIONS**

Project No.: 26032(A)	Drawing No.: A8.1	Rev.: A
Plot Date:		