

1. WHERE REQUIRED ALL NEW AND EXISTING SERVICE PENETRATIONS IN THE FIRE RATED AND SEPARATED WALLS AND PARTITIONS TO BE FIRE STOPPED TO SUIT THE EXISTING FIRE SEPARATION RATINGS. (SITE VERIFY)
2. CONTRACTOR TO CONFIRM WITH OWNER DAYS AND TIMES THAT CONSTRUCTION IS PERMITTED. CONTRACTOR TO EXECUTE BEST CONSTRUCTION PRACTICE TO CONTROL UNNECESSARY NOISE DUE TO CONSTRUCTION.
3. ALL CONSTRUCTION MATERIAL AND EQUIPMENT IS ONLY PERMITTED TO BE STORED IN THE SCOPE OF WORK AREA. (SEE ALSO DWG. A1.0)
4. REFER ALSO TO STRUCTURAL, MECHANICAL AND ELECTRICAL DRAWINGS AND SPECIFICATIONS FOR ADDITIONAL WORK REQUIRED.
5. SEE ALSO DWG. A1.1 FOR CONSTRUCTION ASSEMBLIES AND ALL RELATED SCHEDULES.
6. MAINTAIN ALL FIRE ALARM DEVICES AND EQUIPMENT THROUGHOUT THE DURATION OF THE CONSTRUCTION PERIOD DURING AND AFTER WORKING AND SCHOOL PROGRAMMING HOURS.
7. WHERE ALL NEW WORK IS UNDER CONSTRUCTION TO THE EXTERIOR WALLS, CONTRACTOR TO PROVIDE THE NECESSARY HOARDING TO ENSURE FULL SECURITY MEASURES ARE RESPECTED DURING AND AFTER WORKING HOURS. CONFIRM WITH CLIENT PRIOR TO DEMOLITION WORK TO BE DONE. ENSURE FIRE EXIT REQUIREMENTS REMAIN IN PLACE TO SUIT CONSTRUCTION ACCESS.
8. EXISTING HOLLOW METAL DOORS AND FRAMES TO REMAIN. SAND DOWN AND MAKE GOOD ALL DAMAGES TO SUIT NEW PAINTED FINISH. TYPICAL WHERE NOTED AS DOOR TYPE (EXZ)
9. EXISTING DOOR AND FRAME TO REMAIN. PROTECT FOR THE DURATION OF THE CONSTRUCTION PERIOD. TYPICAL WHERE NOTED AS DOOR TYPE (EX1)
10. REFER TO DRAWING D1.1 AND D2.1 ABOVE FOR LIMITED CONSTRUCTION ACCESS TO EXISTING GYMNASIUM. KEEP LOCKED AND OR MONITORED AT ALL TIMES DURING SCHOOL HOURS. CONFIRM WITH OWNER FOR SCHEDULE.

GROUND FLOOR LOWER LEVEL GENERAL NOTES **2**  
 REFERENCE DRAWING SCALE: NTS A2.1

PART GROUND FLOOR LOWER LEVEL PLAN **1**  
 REFERENCE DRAWING SCALE: 1:50 A2.1

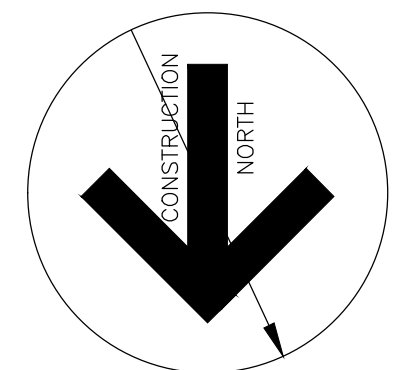

Contractor must verify all dimensions on the Project Site and report any discrepancies before proceeding with the Work.  
 This drawing is a part of the Contract Documents and is to be read in conjunction with all other Contract Documents.

© COPYRIGHT - LANHACK STEELCON INC. All rights reserved.

Revision Record

No.	Description	Date (m/d/y)
B	ISSUED FOR TENDER	MAY 01 26
A	ISSUED FOR BUILDING PERMIT	APR 17 26

Issue Record

General Notes:

**LANHACK Steelcon Inc.**  
 Consulting Engineers  
 1709 Upper James Street  
 Hamilton, ON L9B 1K7  
 Tel: (905) 777-1454  
 Fax: (905) 336-8142



**ROOF ASSEMBLY REPLACEMENT**  
 315 EAST 37th STREET  
 HAMILTON, ONTARIO

Date: MARCH 2026  
 Drawn By: GD  
 Chkd By: GL  
 Scale: AS NOTED

Drawing title:  
**PART GROUND FLOOR LOWER LEVEL PLAN**

Project No.: 26032(C) Drawing No.: A2.1 Rev.: B  
 Plot Date:

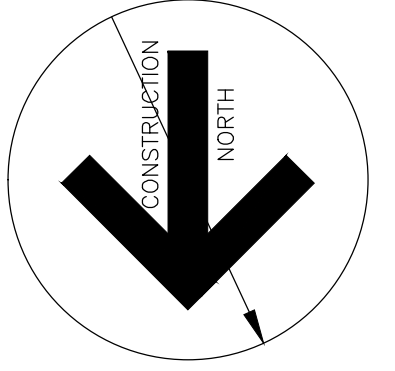

Contractor must verify all dimensions on the Project Site and report any discrepancies before proceeding with the Work.

This drawing is a part of the Contract Documents and is to be read in conjunction with all other Contract Documents.

© COPYRIGHT - LANHACK STEELCON INC. All rights reserved.

**Revision Record**

No.	Description	Date (m/d/y)
B	ISSUED FOR TENDER	MAY 01 26
A	ISSUED FOR BUILDING PERMIT	APR 17 26
No.	Description	Date (m/d/y)

**Issue Record**

General Notes:



**LANHACK Steelcon Inc.**  
Consulting Engineers  
1709 Upper James Street  
Hamilton, ON L9B 1K7  
Tel: (905) 777-1454  
Fax: (905) 336-8142



**ROOF ASSEMBLY REPLACEMENT**  
315 EAST 37th STREET  
HAMILTON, ONTARIO

Date: MARCH 2026  
Drawn By: GD  
Chkd By: GL  
Scale: AS NOTED

Drawing title:  
**PART GROUND FLOOR UPPER LEVEL PLAN**

Project No.: 26032(C) Drawing No.: A2.2 Rev.: B  
Plot Date:

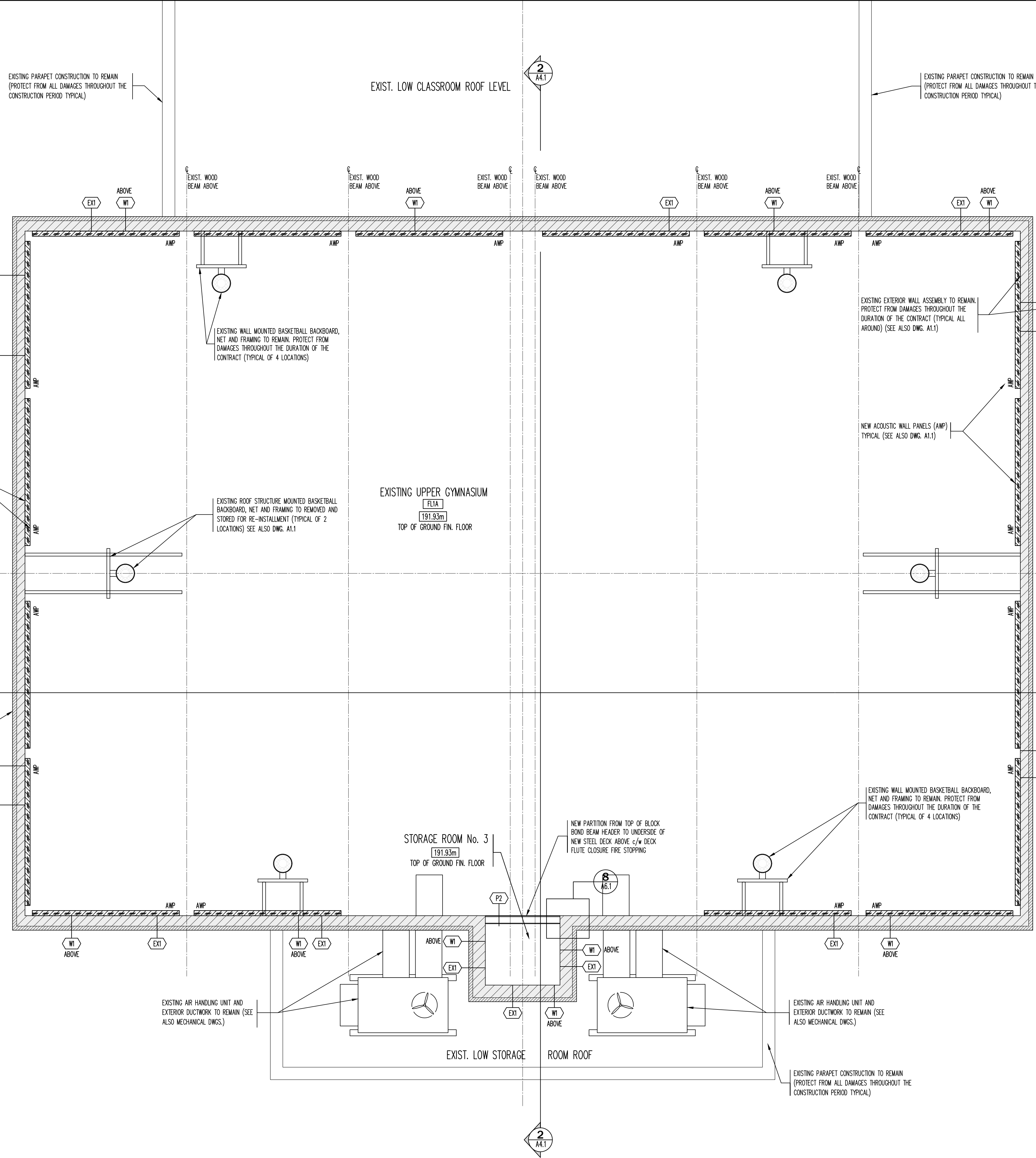

- WHERE REQUIRED ALL NEW AND EXISTING SERVICE PENETRATIONS IN THE FIRE RATED AND SEPARATED WALLS AND PARTITIONS TO BE FIRE STOPPED TO SUIT THE EXISTING FIRE SEPARATION RATINGS. (SITE VERIFY)
- CONTRACTOR TO CONFIRM WITH OWNER DAYS AND TIMES THAT CONSTRUCTION IS PERMITTED. CONTRACTOR TO EXECUTE BEST CONSTRUCTION PRACTICE TO CONTROL UNNECESSARY NOISE DUE TO CONSTRUCTION.
- ALL CONSTRUCTION MATERIAL AND EQUIPMENT IS ONLY PERMITTED TO BE STORED IN THE SCOPE OF WORK AREA. (SEE ALSO DWG. A1.0)
- REFER ALSO TO STRUCTURAL, MECHANICAL AND ELECTRICAL DRAWINGS AND SPECIFICATIONS FOR ADDITIONAL WORK REQUIRED.
- SEE ALSO DWG. A1.1 FOR CONSTRUCTION ASSEMBLIES AND ALL RELATED SCHEDULES.
- MAINTAIN ALL FIRE ALARM DEVICES AND EQUIPMENT THROUGHOUT THE DURATION OF THE CONSTRUCTION PERIOD DURING AND AFTER WORKING AND SCHOOL PROGRAMMING HOURS.
- WHERE ALL NEW WORK IS UNDER CONSTRUCTION TO THE EXTERIOR WALLS, CONTRACTOR TO PROVIDE THE NECESSARY HOARDING TO ENSURE FULL SECURITY MEASURES ARE RESPECTED DURING AND AFTER WORKING HOURS. CONFIRM WITH CLIENT PRIOR TO DEMOLITION WORK TO BE DONE. ENSURE FIRE EXIT REQUIREMENTS REMAIN IN PLACE TO SUIT CONSTRUCTION ACCESS.
- EXISTING HOLLOW METAL DOORS AND FRAMES TO REMAIN. SAND DOWN AND MAKE GOOD ALL DAMAGES TO SUIT NEW PAINTED FINISH. TYPICAL WHERE NOTED AS DOOR TYPE (EX2)
- EXISTING DOOR AND FRAME TO REMAIN. PROTECT FOR THE DURATION OF THE CONSTRUCTION PERIOD. TYPICAL WHERE NOTED AS DOOR TYPE (EX1)
- REFER TO DRAWING D1.1 AND D2.1 ABOVE FOR LIMITED CONSTRUCTION ACCESS TO EXISTING GYMNASIUM. KEEP LOCKED AND OR MONITORED AT ALL TIMES DURING SCHOOL HOURS. CONFIRM WITH OWNER FOR SCHEDULE.

GROUND FLOOR UPPER LEVEL GENERAL NOTES **2**  
REFERENCE DRAWING SCALE: NTS A2.2

PART GROUND FLOOR UPPER LEVEL PLAN **1**  
REFERENCE DRAWING SCALE: 1:50 A2.2

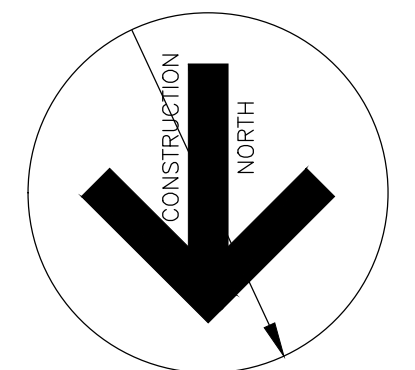

**GENERAL CEILING PAINTING REQUIREMENT:**  
 PAINT AS NOTED BELOW ALL STRUCTURE, MECHANICAL AND ELECTRICAL (WHITE).  
 SPRAY DRY FALL PAINT APPLICATION. ENSURE FLOOR PROTECTION IS COMPLETE  
 AND IN PLACE PRIOR TO COMMENCING. PROTECT ALL MECHANICAL DIFFUSERS AND  
 ELECTRICAL LIGHT FIXTURES TO SUIT

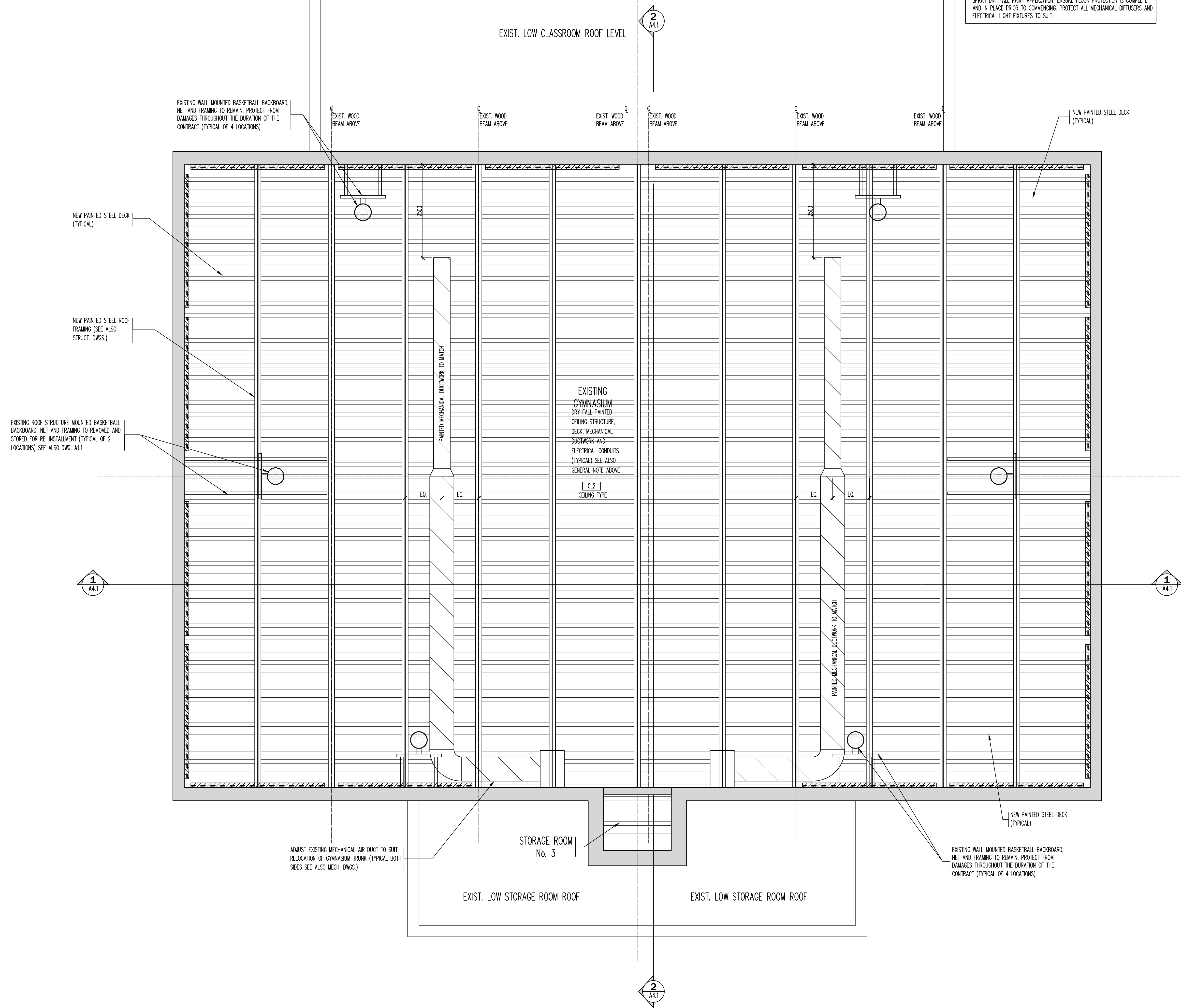

Contractor must verify all dimensions on the Project Site and report any discrepancies before proceeding with the Work.

This drawing is a part of the Contract Documents and is to be read in conjunction with all other Contract Documents.

© COPYRIGHT - LANHACK STEELCON Inc. All rights reserved.

**Revision Record**

No.	Description	Date (m/d/y)
B	ISSUED FOR TENDER	MAY 01 26
A	ISSUED FOR BUILDING PERMIT	APR 17 26
No.	Description	Date (m/d/y)

**Issue Record**

General Notes:

**LANHACK Steelcon Inc.**  
 Consulting Engineers  
 1709 Upper James Street  
 Hamilton, ON L9B 1K7  
 Tel: (905) 777-1454  
 Fax: (905) 336-8142

**Blessed Sacrament Catholic Elementary School**

**ROOF ASSEMBLY REPLACEMENT**  
 315 EAST 37th STREET  
 HAMILTON, ONTARIO

Date: MARCH 2026  
 Drawn By: GD  
 Chkd By: GL  
 Scale: AS NOTED

Drawing Title:  
**PART GROUND FLOOR REFLECTED CEILING PLAN**

Project No.: 26032(C) Drawing No.: A2.3 Rev.: B  
 Plot Date:

PART GROUND FLOOR REFLECTED CEILING PLAN **1**  
 REFERENCE DRAWING SCALE: 1:50 **A2.3**

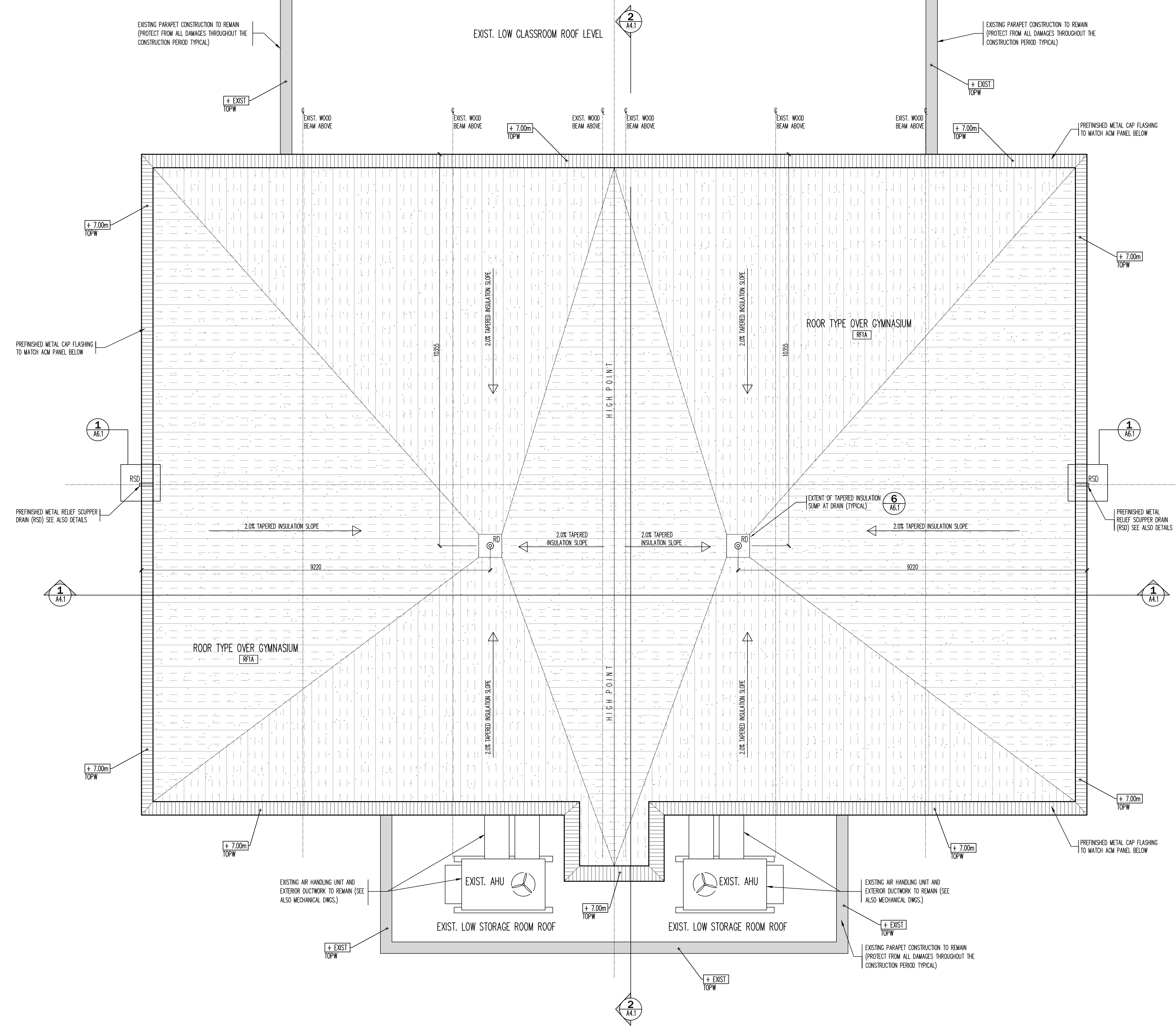
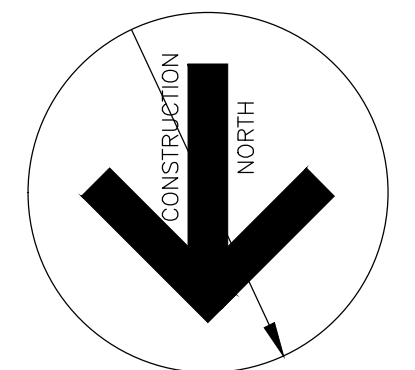

Contractor must verify all dimensions on the Project Site and report any discrepancies before proceeding with the Work.  
 This drawing is a part of the Contract Documents and is to be read in conjunction with all other Contract Documents.  
 © COPYRIGHT - LANHACK STEELCON INC. All rights reserved.

**Revision Record**

No.	Description	Date (m/d/y)
B	ISSUED FOR TENDER	MAY 01 26
A	ISSUED FOR BUILDING PERMIT	APR 17 26

**Issue Record**

**General Notes:**



**LANHACK Steelcon Inc.**  
 Consulting Engineers  
 1709 Upper James Street  
 Hamilton, ON L9B 1K7  
 Tel: (905) 777-1454  
 Fax: (905) 336-8142



**ROOF ASSEMBLY REPLACEMENT**  
 315 EAST 37th STREET  
 HAMILTON, ONTARIO

Date: MARCH 2026  
 Drawn By: GD  
 Chkd By: GL  
 Scale: AS NOTED  
 Drawing Title: PART ROOF PLAN

Project No.: 26032(C)	Drawing No.: A2.4	Rev.: B
Plot Date:		

PART ROOF PLAN **1**  
 REFERENCE DRAWING SCALE: 1:50

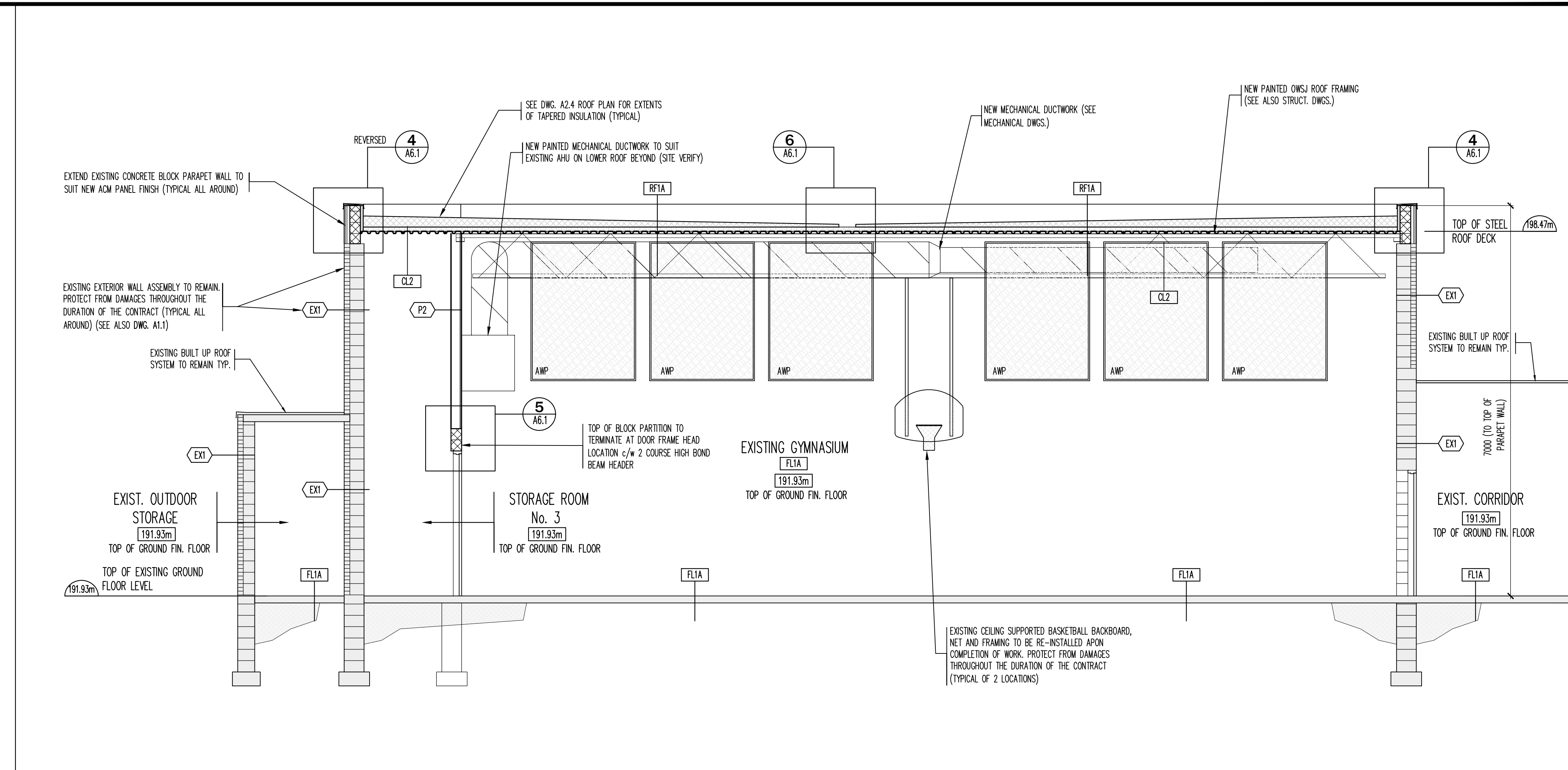

**BUILDING SECTION 2**  
 REFERENCE DRAWING A2.1 SCALE: 1:50 A4.1

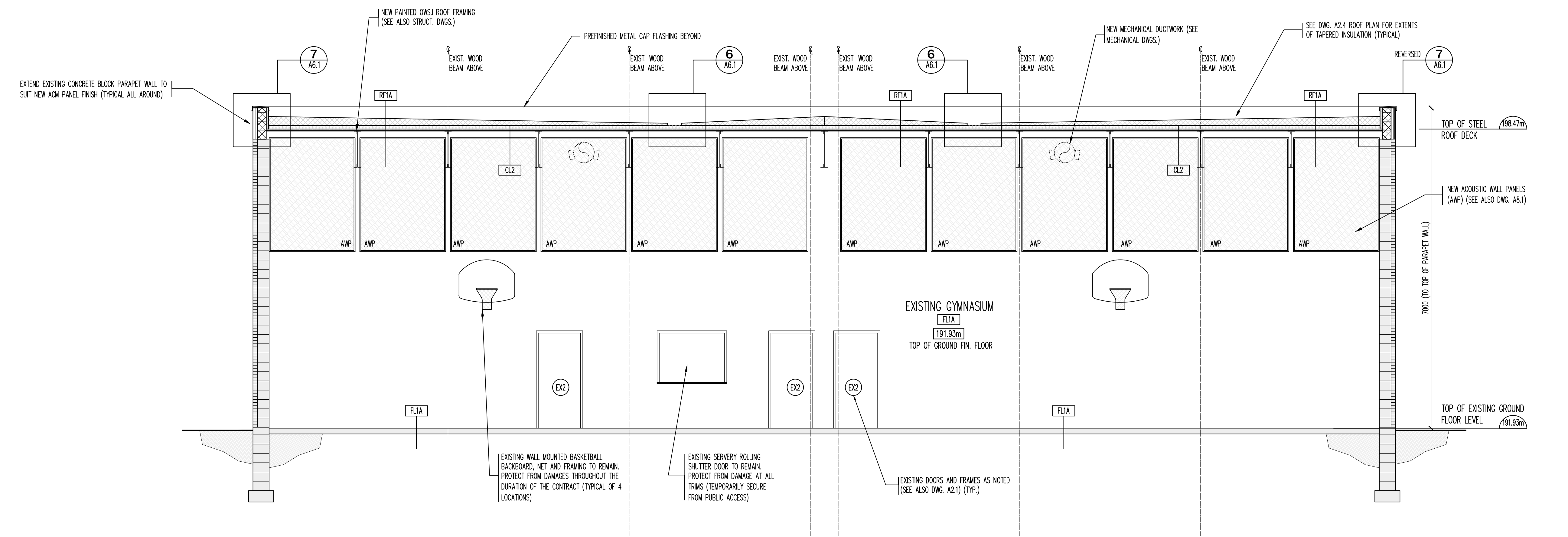

**BUILDING SECTION 1**  
 REFERENCE DRAWING A2.1 SCALE: 1:50 A4.1

Contractor must verify all dimensions on the Project Site and report any discrepancies before proceeding with the Work.

This drawing is a part of the Contract Documents and is to be read in conjunction with all other Contract Documents.  
 © COPYRIGHT - LANHACK STEELCON INC. All rights reserved.

**Revision Record**

No.	Description	Date (m/d/y)
B	ISSUED FOR TENDER	MAY 01 26
A	ISSUED FOR BUILDING PERMIT	APR 17 26

No.	Description	Date (m/d/y)
-----	-------------	--------------

**Issue Record**

General Notes:

**LANHACK Steelcon Inc.**  
 Consulting Engineers  
 1709 Upper James Street  
 Hamilton, ON L9B 1K7  
 Tel: (905) 777-1454  
 Fax: (905) 336-8142



**ROOF ASSEMBLY REPLACEMENT**  
 315 EAST 37th STREET  
 HAMILTON, ONTARIO

Date: MARCH 2026  
 Drawn By: GD  
 Chkd By: GL  
 Scale: AS NOTED

Drawing title:  
**BUILDING SECTIONS**

Project No.: 26032(C)	Drawing No.: A4.1	Rev.: B
-----------------------	-------------------	---------

Plot Date:

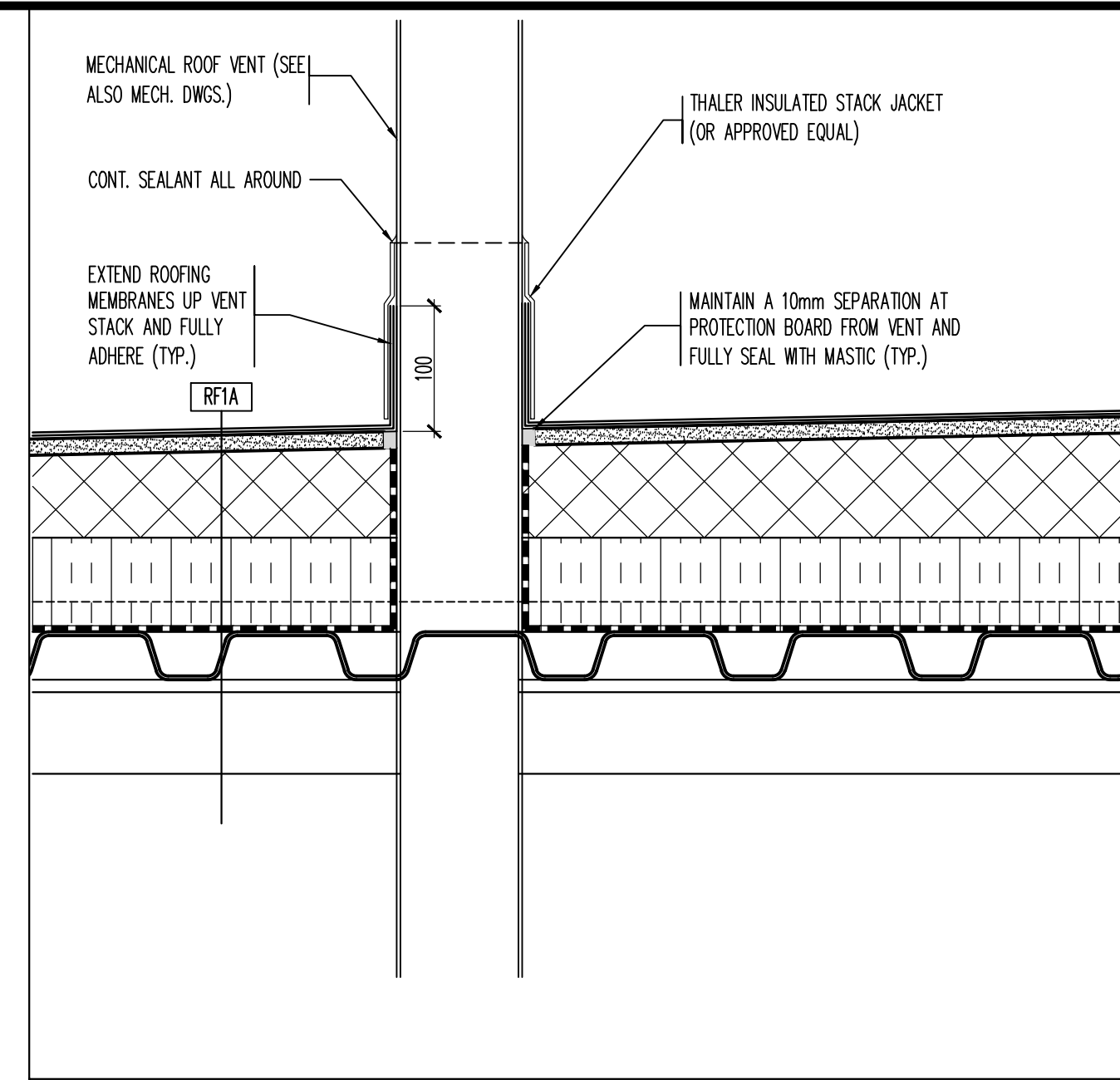

TYPICAL SECTION DETAIL AT ROOF VENT FLASHING **9**  
 REFERENCE DRAWING: SCALE: 1:5 A6.1

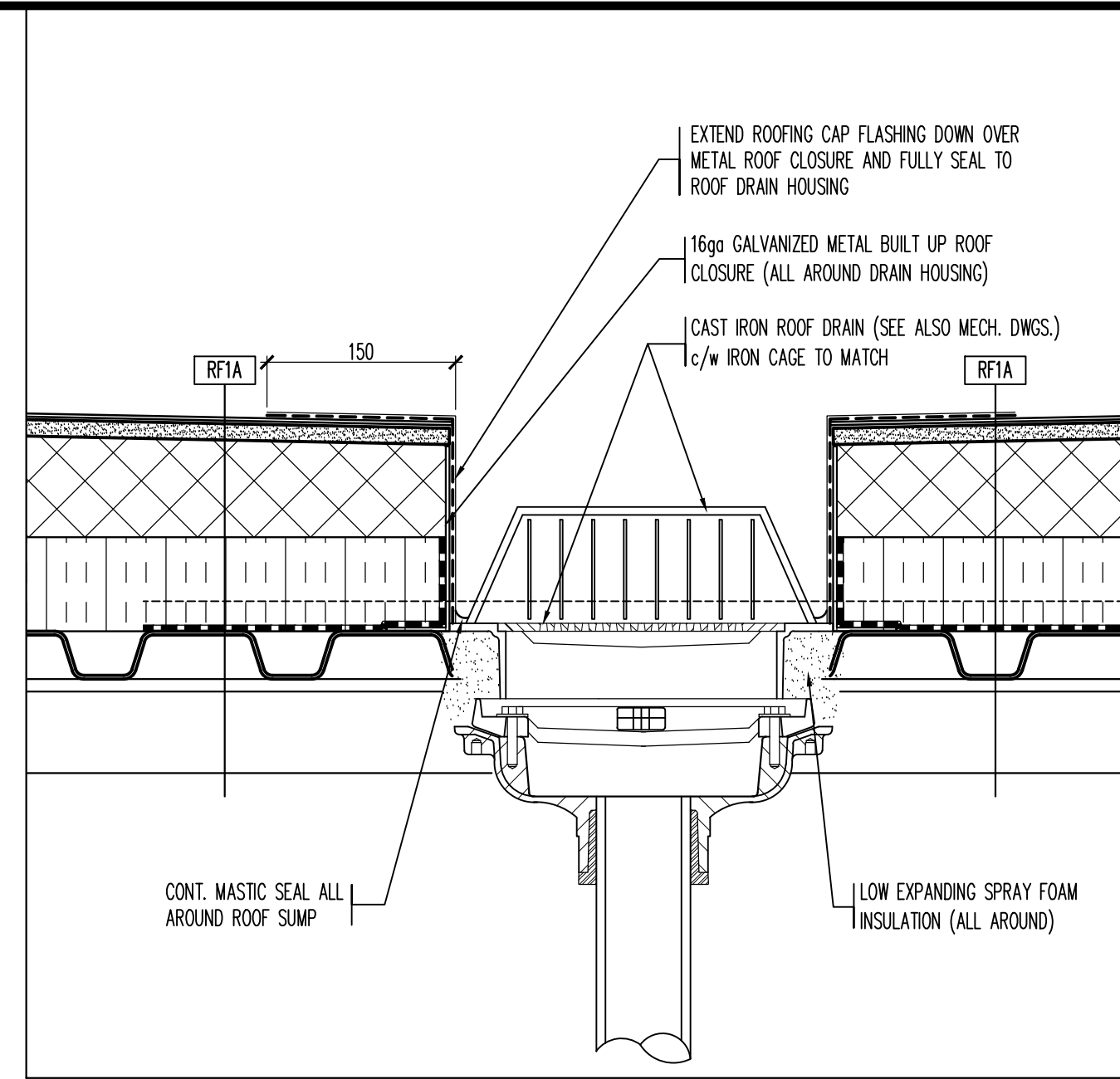

TYPICAL ROOF DRAIN **6**  
 REFERENCE DRAWING: SCALE: 1:5 A6.1

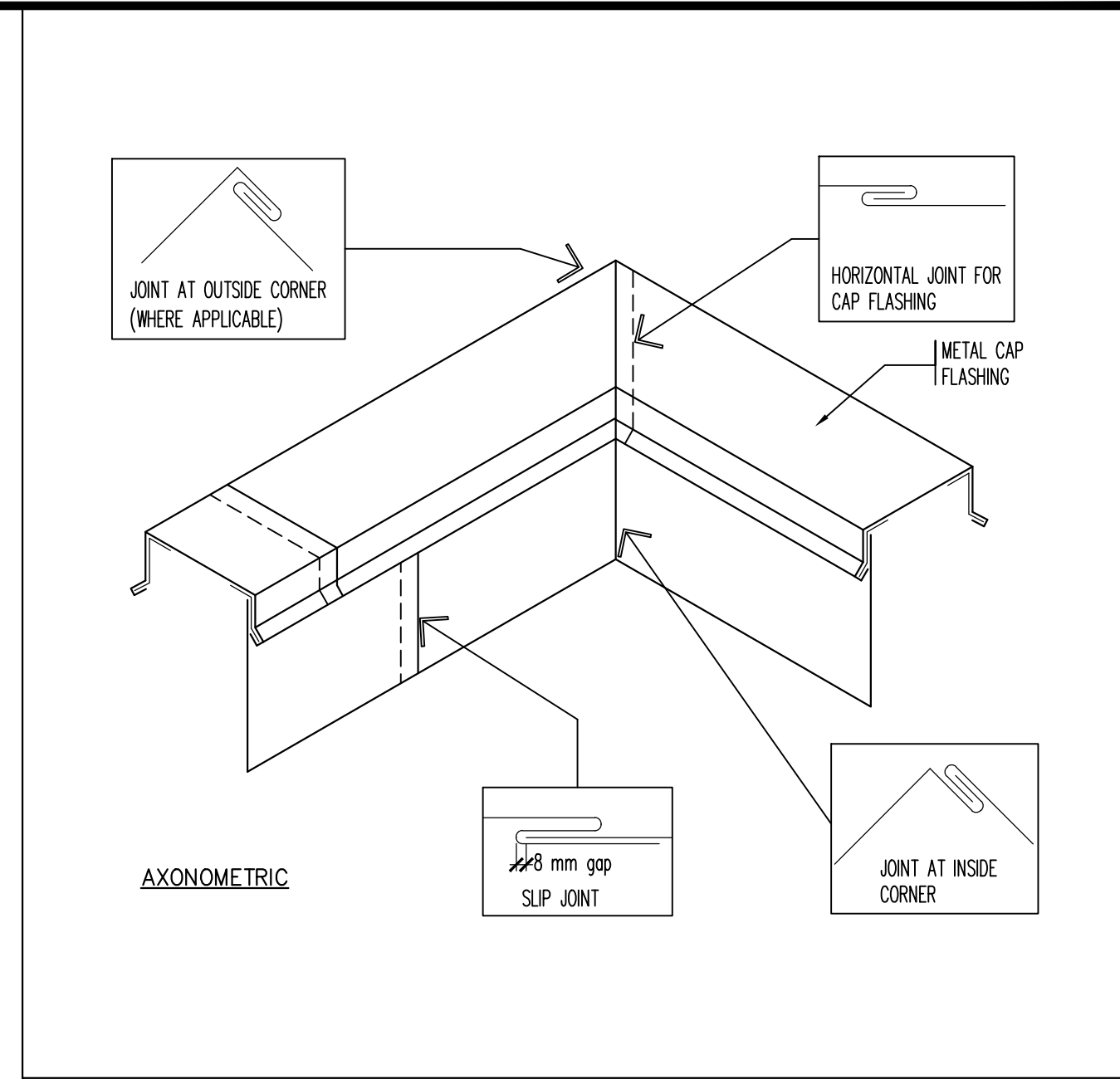

TYPICAL DETAIL AT PARAPET FLASHING **3**  
 REFERENCE DRAWING: SCALE: 1:5 A6.1

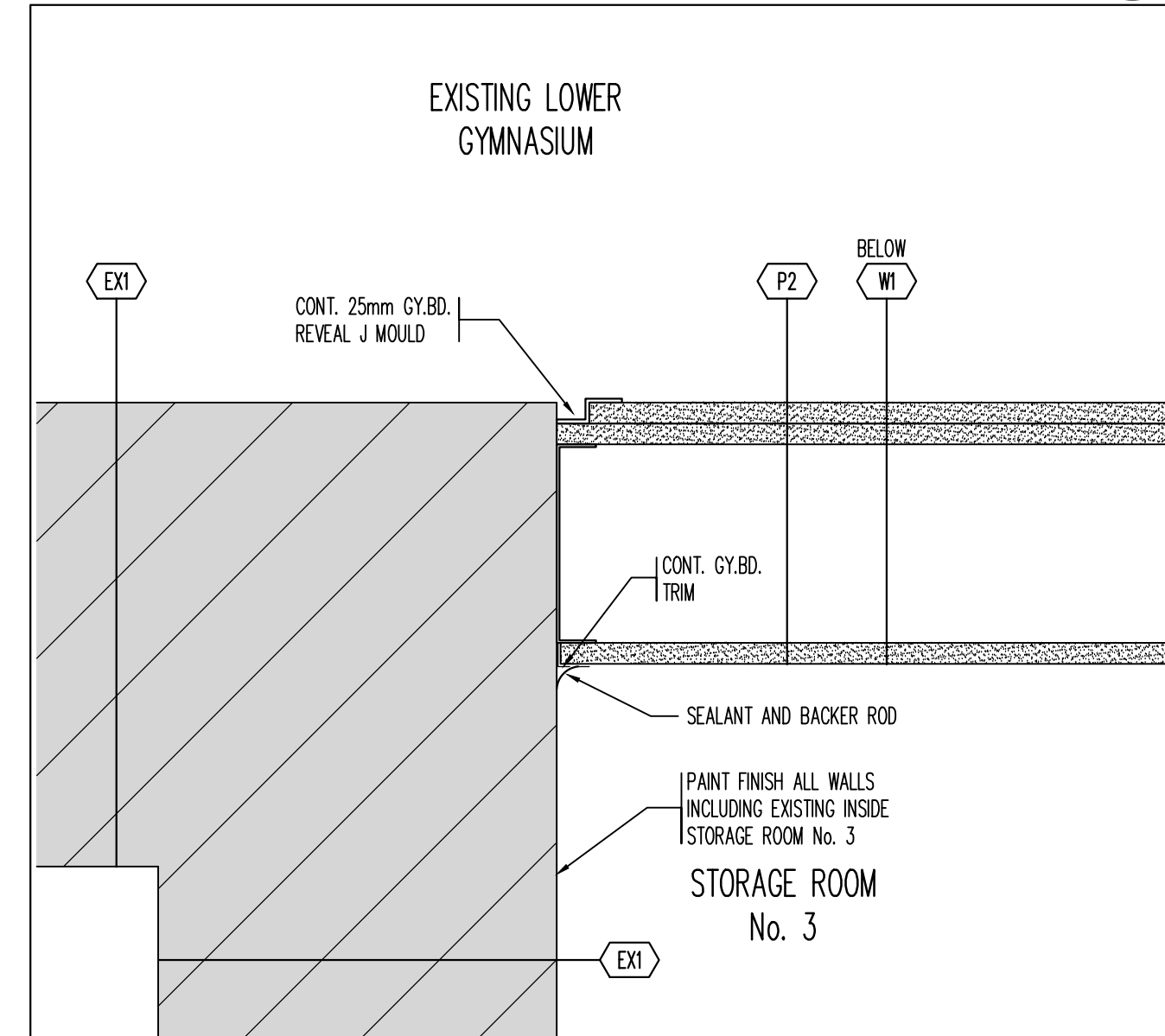

PLAN DETAIL AT NEW STORAGE ROOM PARTITION **8**  
 REFERENCE DRAWING: A2.1 SCALE: 1:5 A6.1

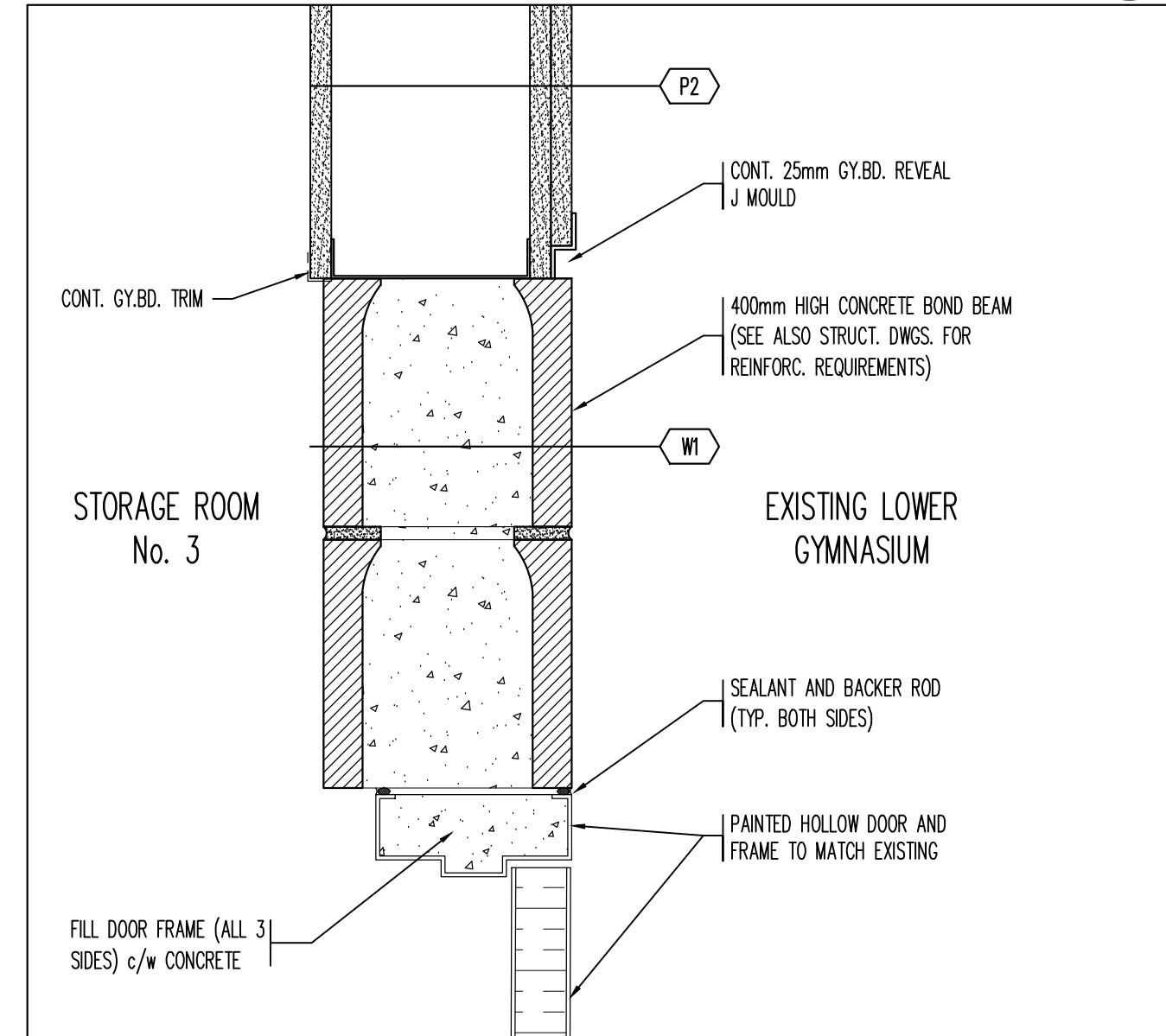

SECTION DETAIL AT NEW STORAGE ROOM PARTITION **5**  
 REFERENCE DRAWING: A2.1 SCALE: 1:5 A6.1

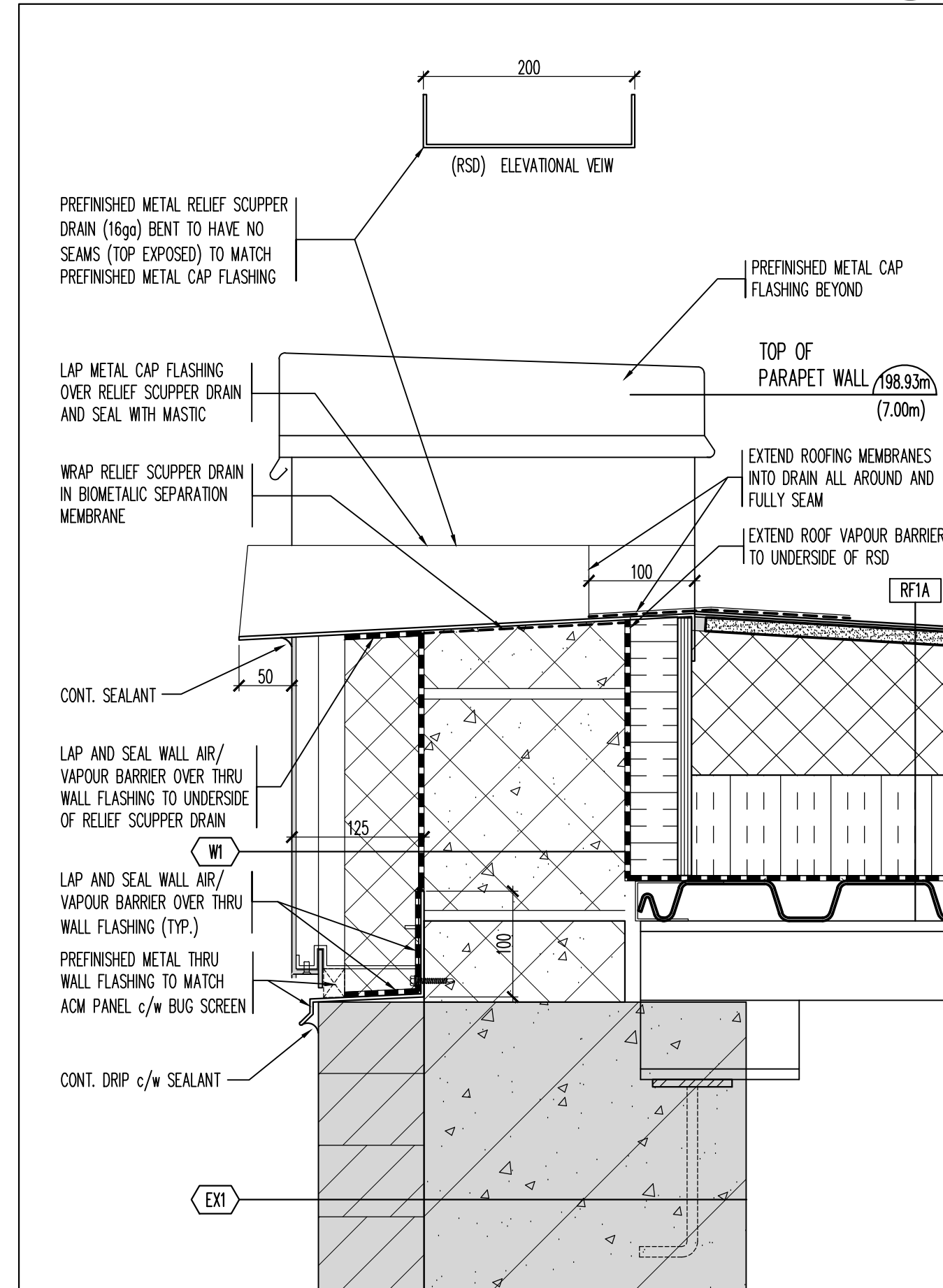

TYPICAL SECTION DETAIL AT RELIEF SCUPPER DRAIN **2**  
 REFERENCE DRAWING: A2.4 SCALE: 1:5 A6.1

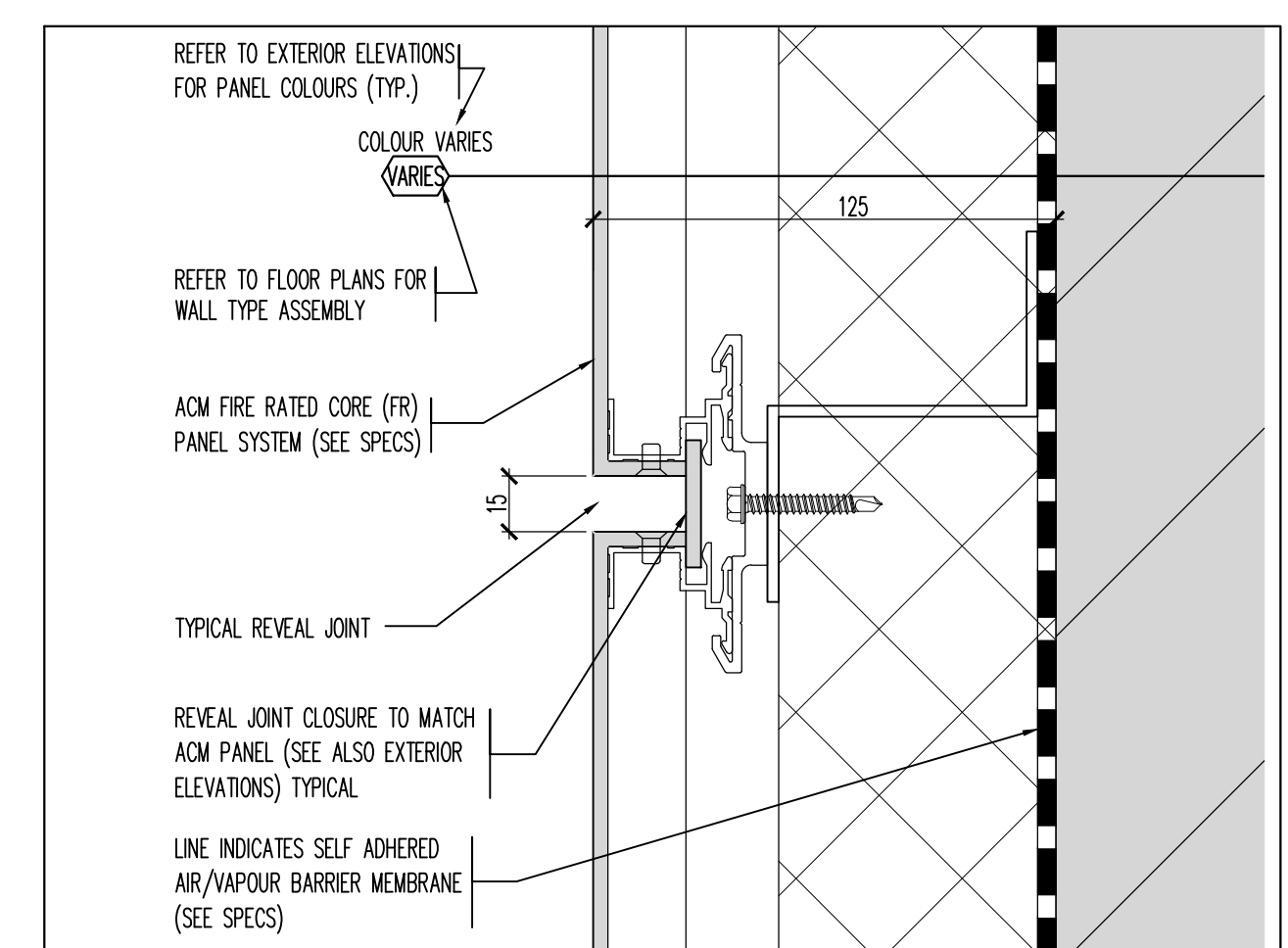

TYPICAL DETAIL AT ACM CLADDING PANEL REVEAL JOINT **10**  
 REFERENCE DRAWING: SCALE: 1:2 A7.1

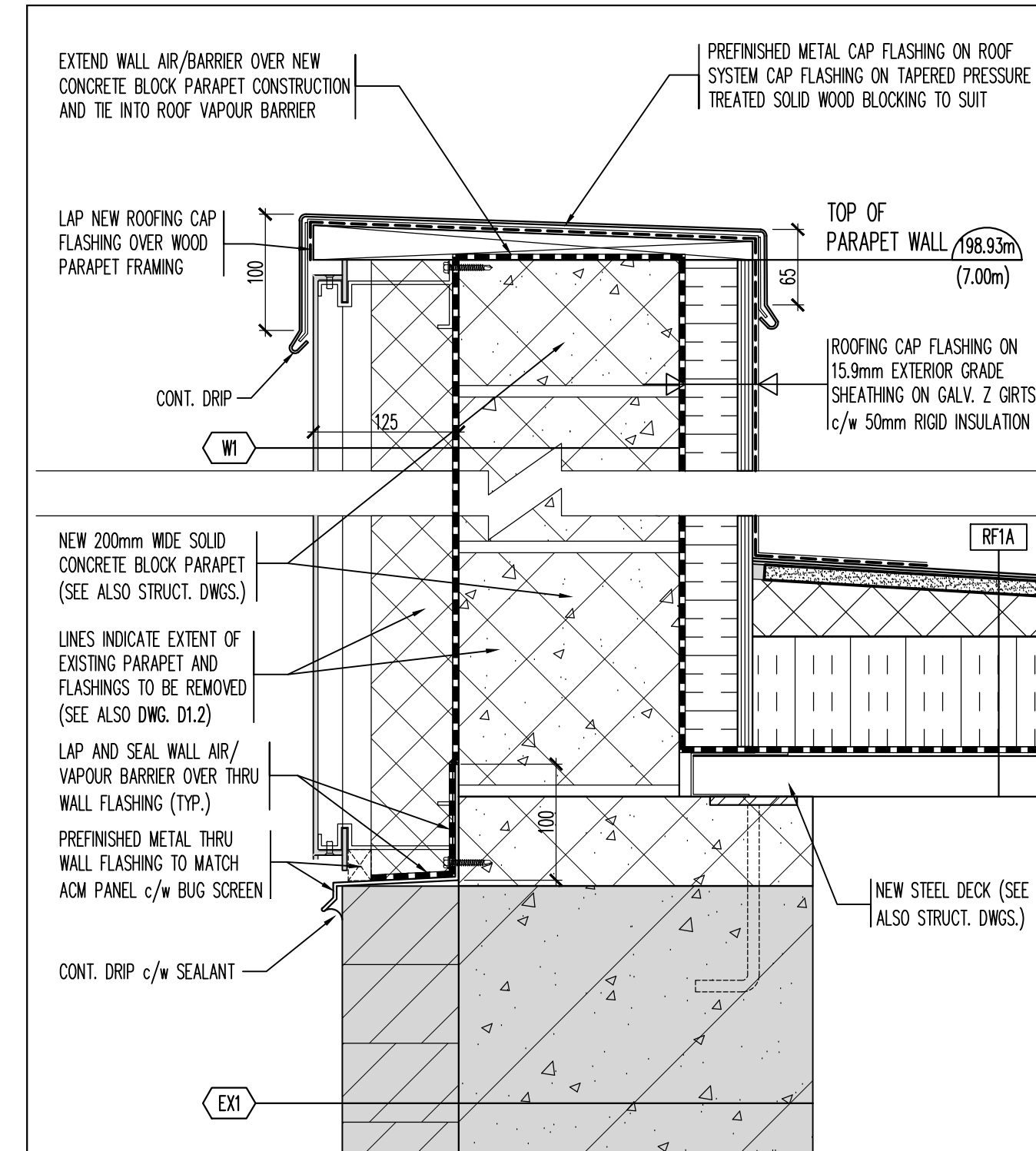

SECTION DETAIL - AT ROOF PARAPET **7**  
 REFERENCE DRAWING: A4.1 SCALE: 1:5 A6.1

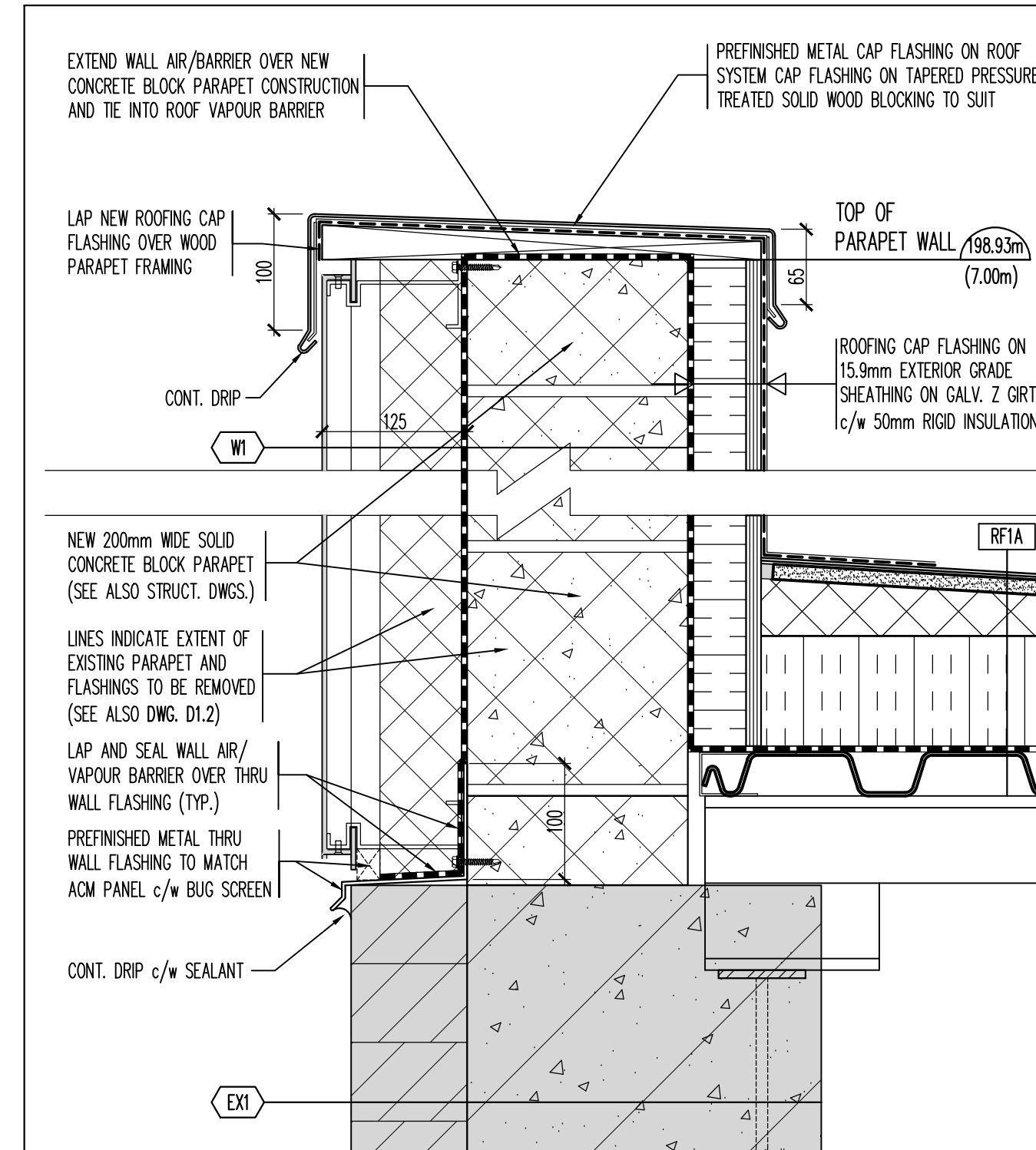

SECTION DETAIL - AT ROOF PARAPET **4**  
 REFERENCE DRAWING: A4.1 SCALE: 1:5 A6.1

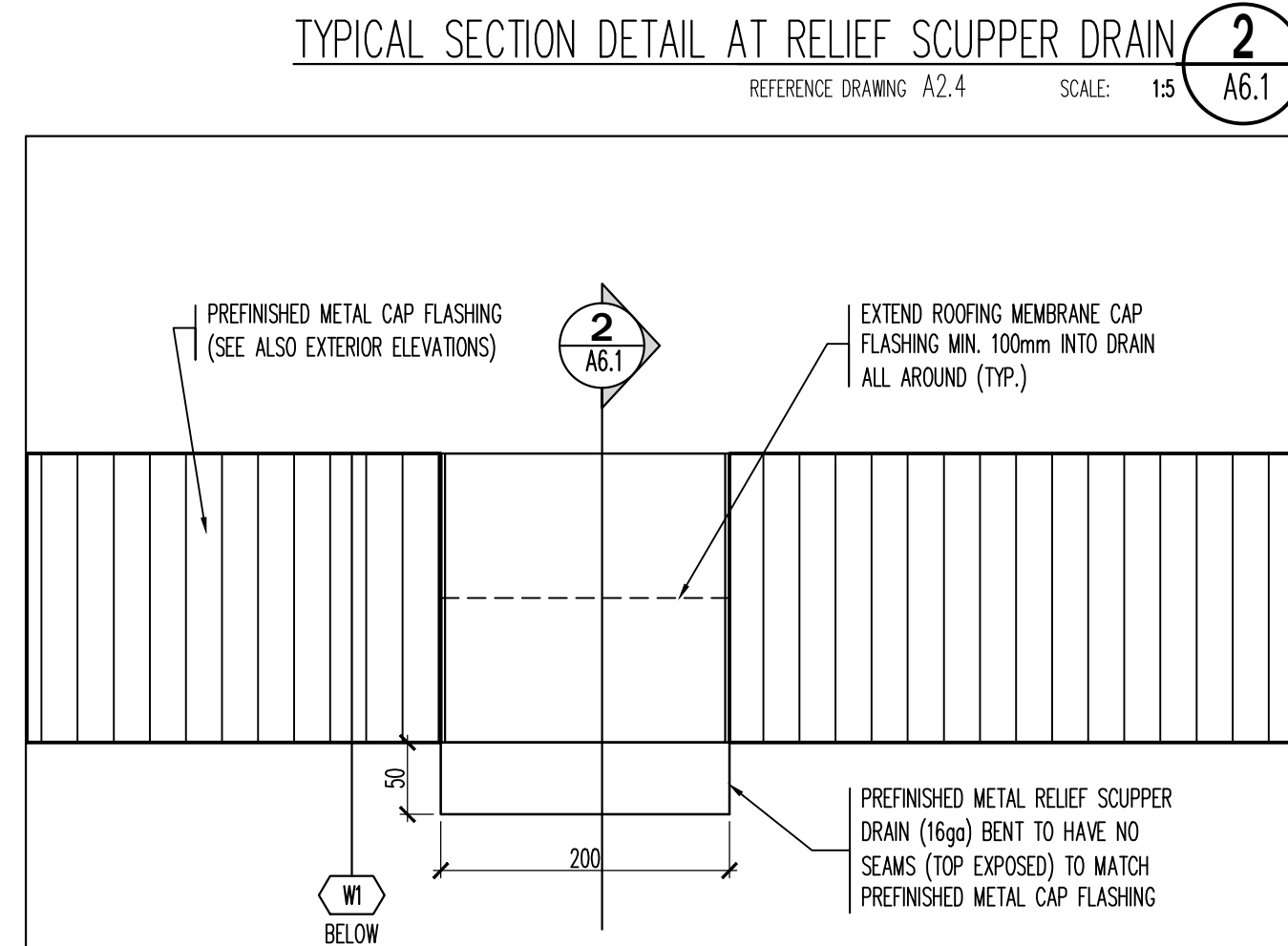

SECTION DETAIL - AT ROOF RELIEF SCUPPER DRAIN **1**  
 REFERENCE DRAWING: A2.4 SCALE: 1:5 A6.1

Contractor must verify all dimensions on the Project Site and report any discrepancies before proceeding with the Work.  
 This drawing is a part of the Contract Documents and is to be read in conjunction with all other Contract Documents.

© COPYRIGHT - LANHACK STEELCON Inc. All rights reserved.

Revision Record

No.	Description	Date (m/d/y)
B	ISSUED FOR TENDER	MAY 01 26
A	ISSUED FOR BUILDING PERMIT	APR 17 26

Issue Record

No.	Description	Date (m/d/y)
-----	-------------	--------------

General Notes:

**LANHACK** Consulting Engineers  
 1709 Upper James Street  
 Hamilton, ON L9B 1K7  
 Tel: (905) 777-1454  
 Fax: (905) 336-8142

Blessed Sacrament  
 Catholic Elementary School

**ROOF ASSEMBLY REPLACEMENT**  
 315 EAST 37th STREET  
 HAMILTON, ONTARIO

Date: MARCH 2026  
 Drawn By: GD  
 Chkd By: GL  
 Scale: AS NOTED

Drawing Title: SECTION DETAILS

Project No.: 26032(C) Drawing No.: A6.1 Rev.: B  
 Plot Date:

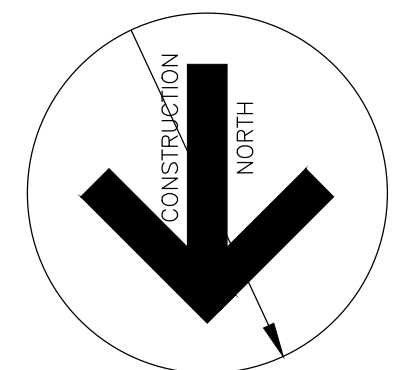

- GENERAL NOTES:
1. PROTECT ALL MECHANICAL PLUMBING SERVICES AND ELEC DEVICES FROM PAINT (TYPICAL) SITE VERIFY.
  2. ALL BANNERS AND SIGNAGE TO BE REMOVED BY THE OWNER PRIOR TO CONSTRUCTION.
  3. ALL LIFE SAFETY DEVICES AND SIGNAGE TO REMAIN ACTIVE AND VISIBLE THROUGHOUT THE CONSTRUCTION PERIOD DURING AND AFTER WORKING HOURS.

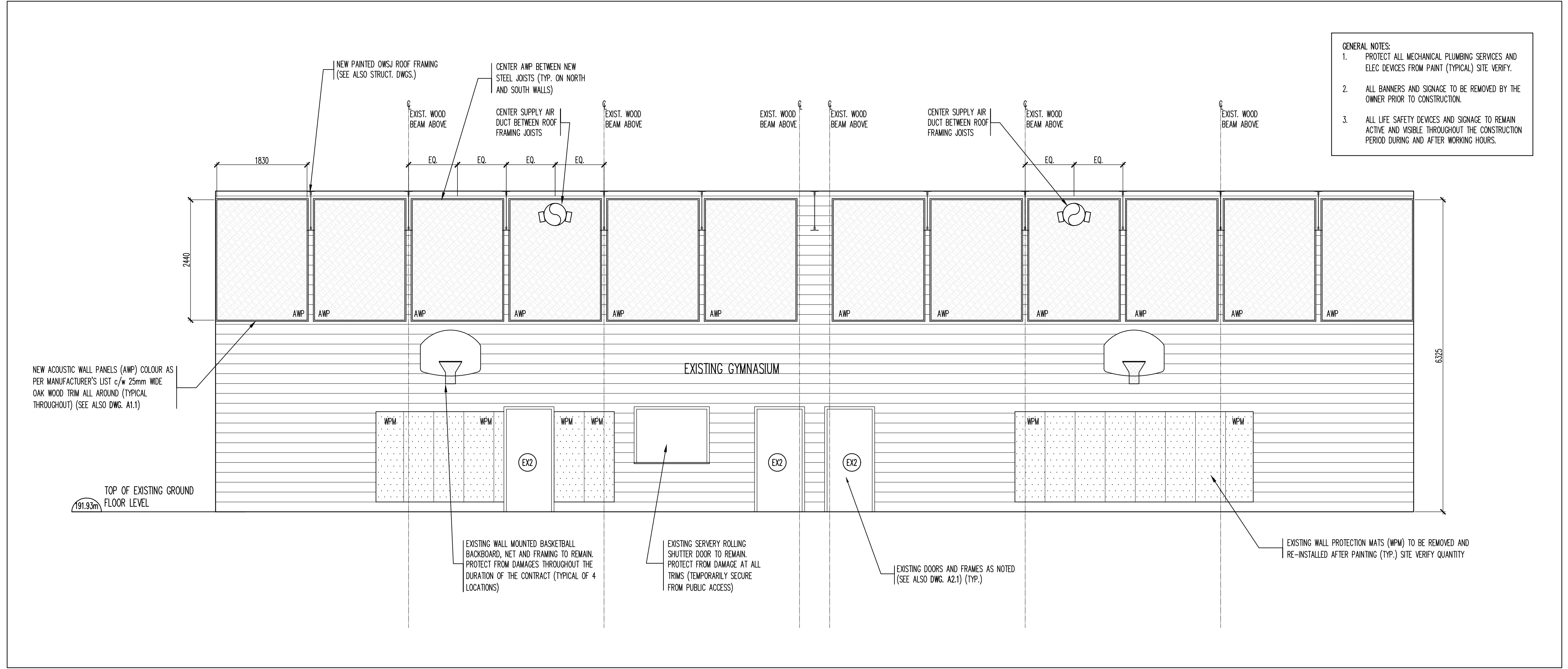

SOUTH GYMNASIUM INTERIOR ELEVATION **2**  
 REFERENCE DRAWING SCALE: 1:50 A8.1

- GENERAL NOTES:
1. PROTECT ALL MECHANICAL PLUMBING SERVICES AND ELEC DEVICES FROM PAINT (TYPICAL) SITE VERIFY.
  2. ALL BANNERS AND SIGNAGE TO BE REMOVED BY THE OWNER PRIOR TO CONSTRUCTION.
  3. ALL LIFE SAFETY DEVICES AND SIGNAGE TO REMAIN ACTIVE AND VISIBLE THROUGHOUT THE CONSTRUCTION PERIOD DURING AND AFTER WORKING HOURS.

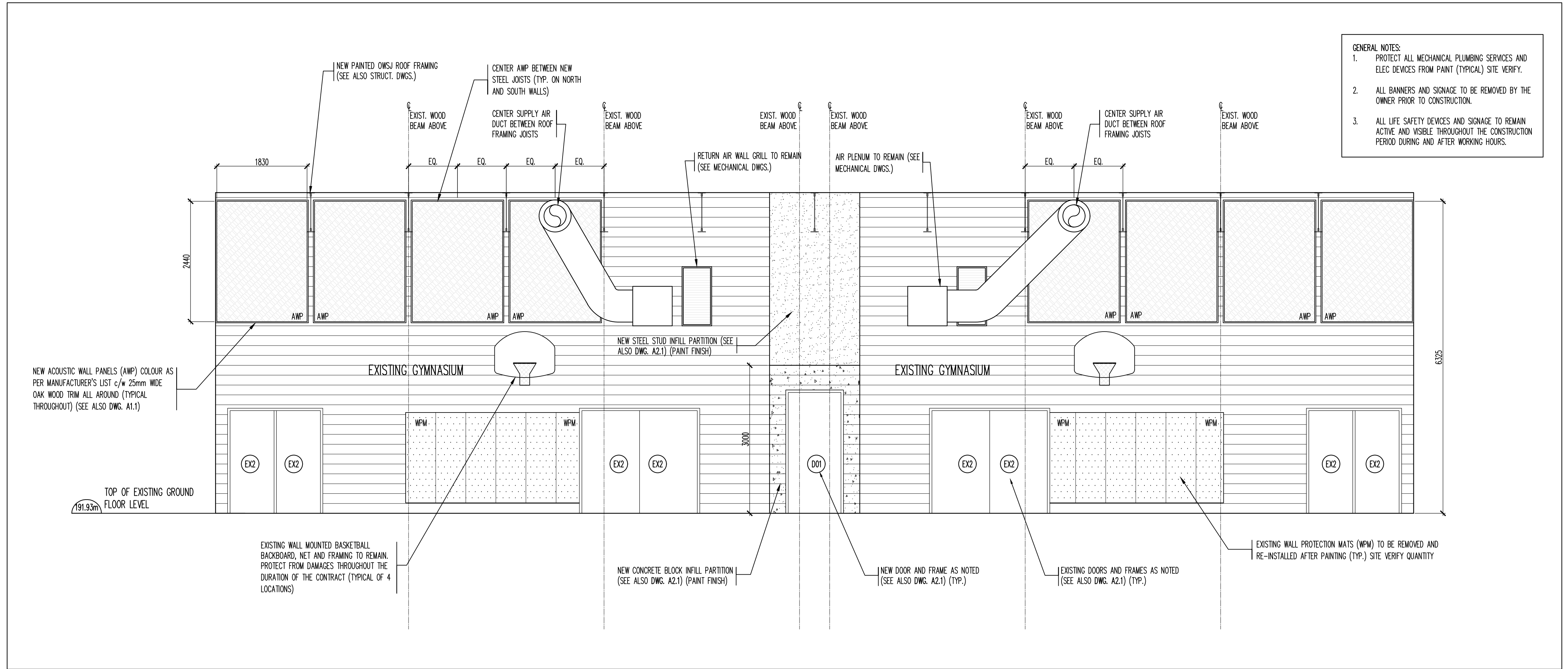

NORTH GYMNASIUM INTERIOR ELEVATION **1**  
 REFERENCE DRAWING SCALE: 1:50 A8.1

Contractor must verify all dimensions on the Project Site and report any discrepancies before proceeding with the Work.

This drawing is a part of the Contract Documents and is to be read in conjunction with all other Contract Documents.

© COPYRIGHT - LANHACK STEELCON Inc. All rights reserved.

Revision Record

No.	Description	Date (m/d/y)
2	ISSUED FOR TENDER	APR 17 26
1	ISSUED FOR BUILDING PERMIT	APR 17 26

No.	Description	Date (m/d/y)

Issue Record

General Notes:

**LANHACK Steelcon Inc.**  
 Consulting Engineers  
 1709 Upper James Street  
 Hamilton, ON L9B 1K7  
 Tel: (905) 777-1454  
 Fax: (905) 336-8142

**ROOF ASSEMBLY REPLACEMENT**  
 315 EAST 37th STREET  
 HAMILTON, ONTARIO

Date: MARCH 2026  
 Drawn By: GD  
 Chkd By: GL  
 Scale: AS NOTED

Drawing title:  
**INTERIOR GYMNASIUM ELEVATIONS**

Project No.: 26032(C)	Drawing No.: A8.1	Rev.: B
Plot Date:		

