



Addendum 3

DATE: May 19, 2026

SUBJECT: RFP UTSC 2026-11
Interior Renovation of the Fir Hall South Residence Townhouses

Included in this Addendum are: 2 pages for Addendum 1
1 page for Drawing A2.03
1 page for Drawing A2.04
4 pages in total

1. Appendices

1. UTSC 2026-11 Appendix 1 – Architectural Drawings

1. **DELETE:** Drawing A2.03
REPLACE WITH: Drawing A2.03 distributed with this Addendum.
2. **DELETE:** Drawing A2.04
REPLACE WITH: Drawing A2.04 distributed with this Addendum

2. Questions and Answers

Proponents are advised of the following Questions and Answers for the above noted project.

Question 1:

Level 1 Windows

Please confirm whether only the living room areas are to receive new shades.

Answer 1:

Living Room areas and bedrooms are to receive new shades, please refer to the equipment schedule on Drawing Sheets A2.03 and A2.04 issued with Addendum 3.

Question 2:

Level 1 Windows

Please confirm the dimensions of Level 1 window.

Answer 2:

Please refer to the equipment schedule on Drawing Sheets A2.03 and A2.04 issued with Addendum 3.

Question 3:

Please confirm the dimensions of the bedroom windows.

We are concerned because the Equipment Schedule indicates that bedroom windows at level 2 and living room windows at level 1 are 72" high; however, this does not appear consistent with the renderings (link:

<https://my.matterport.com/show/?m=FaZgf1LhpAG>), where the window sizes seem different.

Answer 3

Bedroom windows measure 48" wide x 38" height. For pricing, the shades for these windows should be considered as 48" width x 72" length, as indicated the equipment schedule on Drawing Sheets A2.03 and A2.04 issued with Addendum 3. All windows/shades to be site verified before ordering of shades.

END OF ADDENDUM 3

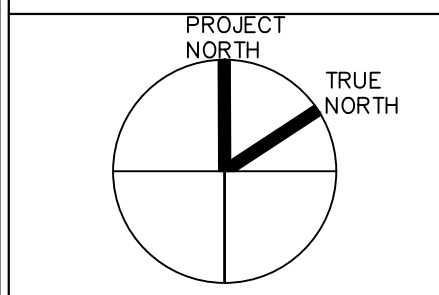

LEGEND:

- OUT OF SCOPE
- TO BE REMOVED
- NEW CEILING-MOUNTED LIGHTING FIXTURE
- NEW AIR DIFFUSER
- EXISTING SMOKE DETECTOR
- EXISTING SPEAKER
- EXISTING WIRELESS ACCESS POINT
- EXISTING ACCESS HATCH

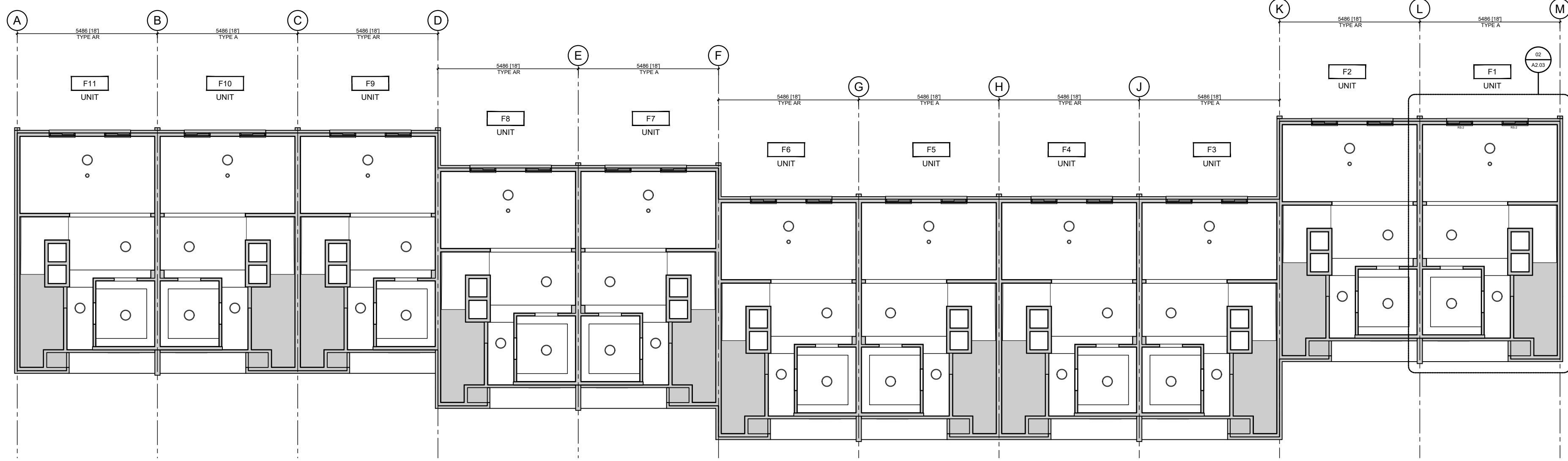

01 **FIR HALL LEVEL 1 PROPOSED REFLECTED CEILING PLAN**
 A2.03 1:125

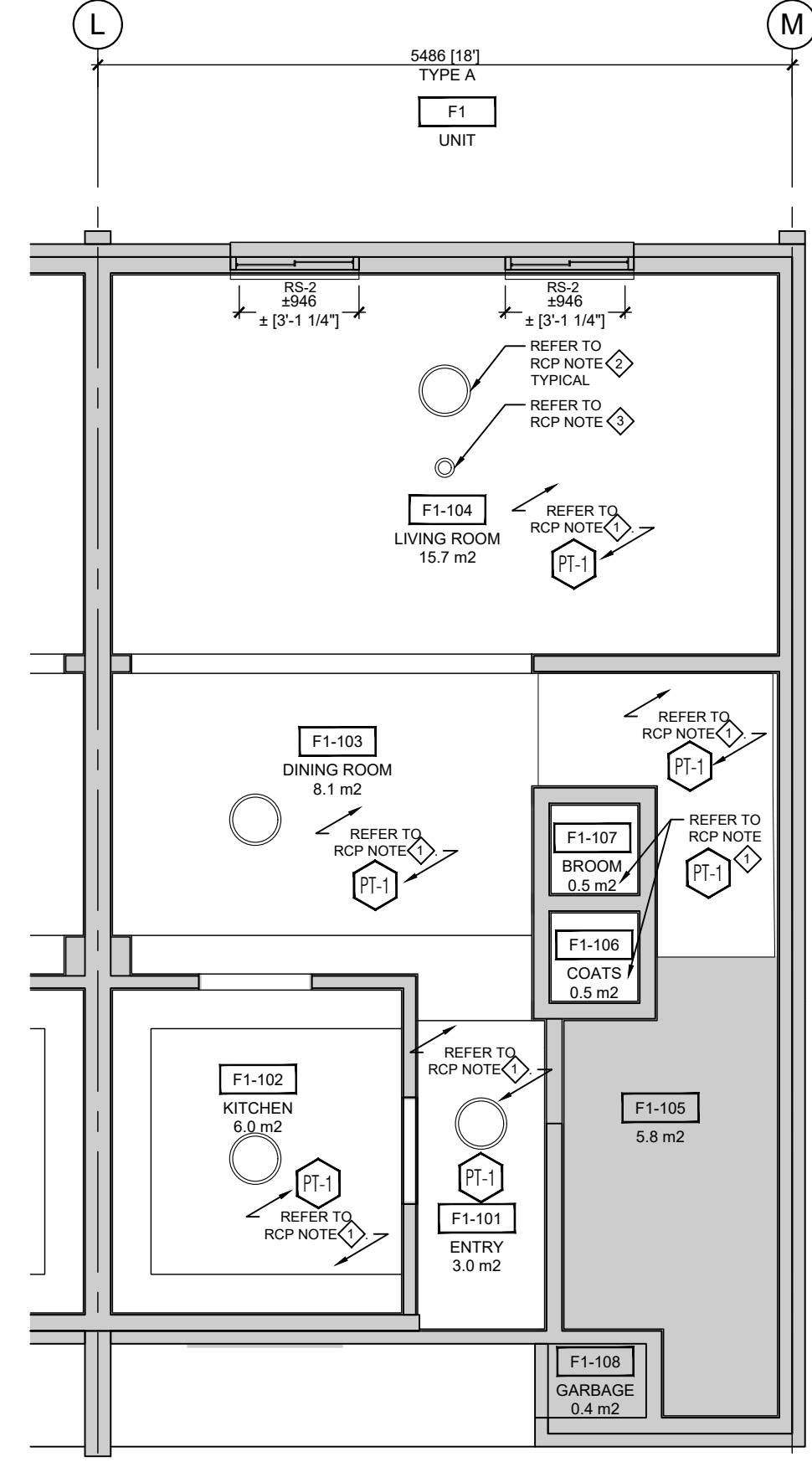

03 **LIVING ROOM FFE PLAN TYP.**
 A2.03 1:50

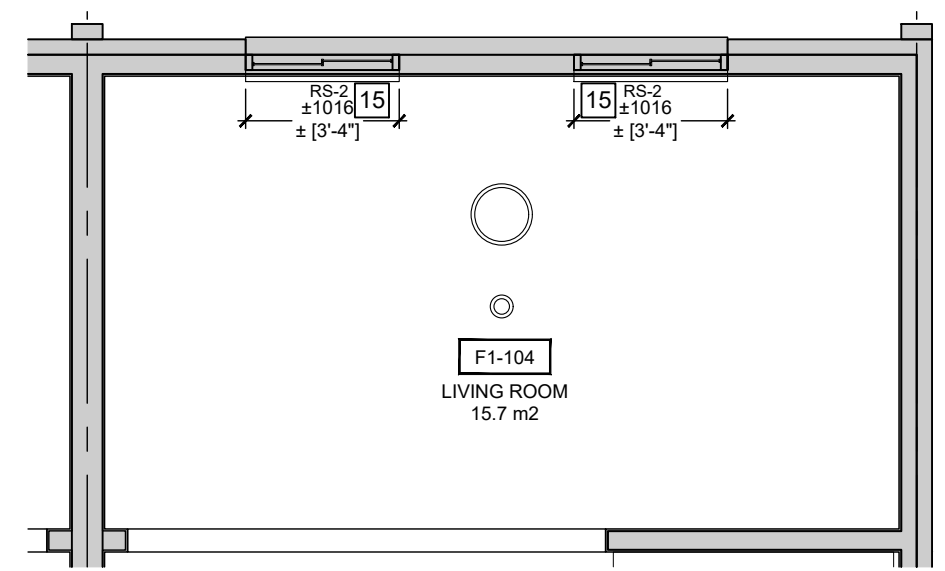

- GENERAL NOTES APPLY TO ALL DRAWINGS:**
- THE DRAWINGS ARE NOT STANDALONE AND ARE TO BE READ IN CONJUNCTION WITH THE COMPLETE SET OF CONTRACT DOCUMENTS.
 - ALL WORK SHALL BE COMPLETED IN ACCORDANCE WITH THE GOVERNING (PROVINCIAL & MUNICIPAL) AUTHORITIES.
 - EXISTING CONSTRUCTION SHOWN HAS BEEN TAKEN FROM AVAILABLE INFORMATION. WHEN SPECIFIC DETAILS ARE UNAVAILABLE, ASSUMPTIONS HAVE BEEN MADE REGARDING PROBABLE CONSTRUCTION. ANY VARIANCE FROM CONSTRUCTION AS SHOWN ON THE DRAWINGS SHALL BE IMMEDIATELY BROUGHT TO ATTENTION OF UTSC PM.
 - FILL ALL EXISTING HOLES LEFT FROM MECHANICAL AND ELECTRICAL SERVICES REMOVED OR RELOCATED TO MAINTAIN REQUIRED FIRE SEPARATIONS.
 - PATCH AND MAKE GOOD ALL EXISTING FLOOR, WALL AND CEILING MATERIALS AND FINISHES DESTROYED BY CONSTRUCTION TO MATCH EXISTING ADJACENT.
 - CLEAN UP DEBRIS ON A DAILY BASIS AND DISPOSE OF IN AN APPROVED DISPOSAL FACILITY OFFSITE ON A REGULAR BASIS. BUILDING PREMISES ARE TO BE THOROUGHLY CLEANED PRIOR TO TAKEOVER BY THE OWNER.
 - ALL WORK SHALL BE INSTALLED IN A NEAT AND TIDY MANNER.
 - ADEQUATELY PROTECT THE WORK AT ALL STAGES OF CONSTRUCTION AND MAINTAIN THE PROTECTION UNTIL WORK IS COMPLETED. REMOVE AND REPLACE AT NO EXPENSE TO THE OWNER ANY DAMAGED WORK AND MATERIALS THAT CANNOT BE REPAIRED OR RESTORED TO OWNER'S SATISFACTION.
 - CONTRACTOR TO INCLUDE FOR REMOVAL, TEMPORARY STORAGE ON SITE OR HANDING OVER TO OWNER AS DETERMINED BY OWNER AND REINSTALLATION WHERE NOTED OF EXISTING EQUIPMENT, LIGHT FIXTURES, DOORS, HARDWARE, ETC. THAT ARE REQUIRED TO BE REMOVED, RELOCATED AND/OR REINSTALLED TO COMPLETE THE WORKS. ALL REMOVED MATERIALS (REQUIRED) TO BE REINSTALLED SHALL BE REINSTALLED IN UN DAMAGED CONDITION.
 - EXISTING FURNITURE TO BE RELOCATED & STORED FOR FUTURE USE BY G.C. (TYP).
 - ALL PERIMETER HEATING REGISTERS TO BE PAINTED WITH DIRECT-TO-METAL PAINT. MATCH COLOUR TO PT-1.
 - ALL DIMENSIONS SHALL BE SITE VERIFIED PRIOR TO COMMENCING ANY WORK.

EQUIPMENT SCHEDULE

REFERENCE NUMBER	EQUIPMENT TYPE / FUNCTION	MANUFACTURER / MODEL NUMBER	EXISTING [E] / NEW [N]	SUPPLIER	QUANTITY	WIDTH	LENGTH	HEIGHT	DEPTH	NOTE
1	REFRIGERATOR	-	E	OWNER	11	-	-	-	-	
2	MICROWAVE	SAMSUNG SMART 2 1 CU. FT. OVER-THE-RANGE MICROWAVE. MODEL #. ME21D66300SRAC COLOUR: STAINLESS STEEL	N	OWNER	11	29 7/8"	-	17 1/16"	16 1/2"	
3	OVEN RANGE	SAMSUNG 30" 6.3 CU. FT. SMART ELECTRIC FREESTANDING FAN CONVECTION RANGE WITH AIR FRY. MODEL #. NE63A6511SS/AC COLOUR: STAINLESS STEEL	N	OWNER	1	29 15/16"	-	47 1/16"	28 11/16"	ONLY FOR UNIT F1
4	SINK	RONA STYLISH 32 IN. x 19 IN. STAINLESS STEEL UNDERMOUNT DOUBLE BOWL. WORKSTATION KITCHEN SINK. MODEL #. S-601W COLOUR: STAINLESS STEEL	N	CONTRACTOR	11	19"	32"	-	10"	
5	GARBAGE BIN	RUBBERMAID UNDERCOUNTER SMALL TRASH CAN, 2 PACK BLUE AND BALCK FOR RECYCLING/WASTE. 9.4 GALLON	N	OWNER	11	11"	17"	22.25"	-	
6	RECYCLING BIN	RUBBERMAID UNDERCOUNTER SMALL TRASH CAN, 2 PACK BLUE AND BALCK FOR RECYCLING/WASTE. 9.4 GALLON	N	OWNER	11	11"	17"	22.25"	-	
7	BATHTUB FITTER	PERMAFIT TUB, WALL AND ACCESSORIES 1. PERMAFIT TUB ARISTOCRAT FRONT WHITE 2. WALL TORKING 7.5 x 11 FT WHITE 3. OVERFLOW & POP-UP STOPPER KIT CHROME 4. VALVE POSTTEMP PRESSURE BALANCED MOEN 62320 WHITE 5. TRIM KIT POSTTEMP 2.5 GPM TUB SHOWER MOEN CHR CHATEAU TL 183 CHROME	N	OWNER	16	-	-	-	-	REFER TO CASH ALLOWANCE 1
8	TOILET	-	E	OWNER	11	-	-	-	-	TOILET TO REMAIN
9	TOILET PAPER HOLDER	ULINE DOUBLE ROLL TOILET TISSUE DISPENSER, STAINLESS STEEL	N	CONTRACTOR	11	6"	-	12"	7"	
10	TOWEL BAR	ULINE WINGLTS TOWEL BAR	N	CONTRACTOR	11	-	18"	2"	3"	
11	VANITY	BLISS 36" WALL MOUNT FLOATING BATHROOM VANITY. SKU #BSL36-NW COLOUR: NATURAL WOOD	N	CONTRACTOR	11	36"	-	23.75"	18.5"	
12	VANITY LIGHT	CANARM JONAH LED VANITY. SKU # BL-30B-30-CH-C FINISH: CHROME	N	CONTRACTOR	11	30"	-	2.5"	4.72"	
13	MIRROR	-	N	CONTRACTOR	11	35.5"	-	35.5"	-	
14	ROLLER SHADE (BEDROOM)	OFF CUT SHADES BLACKOUT 4PLY VINYL ROLLER SHADE 48 IN. X 72 IN. MODEL #. HD4PVLORC48X72OFFWHIT COLOUR: OFF-WHITE	N	CONTRACTOR	44	48"	-	72"	3"	PRODUCT HEIGHT EXCEEDS ACTUAL WINDOW HEIGHT
15	ROLLER SHADE (LIVING ROOM)	OFF CUT SHADES BLACKOUT 4PLY VINYL ROLLER SHADE 40 IN. X 72 IN. MODEL #. HD4PVLORC40X72OFFWHIT COLOUR: OFF-WHITE	N	CONTRACTOR	22	40"	-	72"	3"	PRODUCT HEIGHT EXCEEDS ACTUAL WINDOW HEIGHT
16	LIGHTING FIXTURE (TYP.)	GALAXY LIGHTING 9" LED SLIMLINE SURFACE MOUNT, 18W, 4000K MODEL #. L648240WH COLOUR: WHITE	N	CONTRACTOR	121	9" DIA	-	0.5"	-	

- RCP DRAWING NOTES:**
- CEILING TO BE PAINTED, REFER TO MATERIAL SCHEDULE. PRIOR TO PAINTING, PATCH ALL EXISTING DRYWALL HOLES RESULTING FROM REMOVALS, INCLUDING BUT NOT LIMITED TO LIGHTING FIXTURES AND CEILING-MOUNTED ACCESSORIES. AND MAINTAIN ALL REQUIRED FIRE SEPARATIONS. MATCH ADJACENT FINISHES.
 - NEW LIGHTING FIXTURE TO BE INSTALLED. ALL LUMINAIRES, DRIVERS, AND ELECTRICAL COMPONENTS MUST BEAR A CSA OR CUL CERTIFICATION MARK. PATCH AND REPAIR GWB CEILING AS A RESULT OF NEW LIGHT FIXTURES. GALAXY LIGHTING 9" LED SLIMLINE SURFACE MOUNT, 18W, 4000K. MODEL #. L648240WH. COLOUR: WHITE. OR REVIEWED ALTERNATIVE.
 - EXISTING CEILING-MOUNTED FIXTURES TO BE REMOVED CAREFULLY STORED AND REINSTATED AFTER PAINTING.
 - ACCESS HATCH PANEL AND TRIM TO BE PAINTED TO MATCH ADJACENT FINISH COLOUR.
 - WIRELESS ACCESS POINT TO BE REMOVED CAREFULLY STORED AND REINSTATED AFTER PAINTING

02 2026-05-19 ISSUED FOR ADDENDUM 3 AM
 01 2026-04-22 ISSUED FOR TENDER AM

NO. DATE REVISION NO BY

Notes:
 All dimensions and information shall be checked and verified on the site and any discrepancies must be reported to the UoT Project Manager or the UoT Project Coordinator before commencing the work. Drawings are not to be scaled.

CLIENT:
**FACILITIES MANAGEMENT
 DEPARTMENT - UNIVERSITY
 OF TORONTO SCARBOROUGH**
 TORONTO ONTARIO, M1C1A4

PROJECT #:
DCM2026-04

PROJECT TITLE:
**FIR HALL SOUTH RESIDENCE
 TOWNHOUSE RENEWAL**

FIR HALL, 1265 MILITARY TRAIL
 DRAWN BY: **BJ** CHECKED BY: **AM**

DRAWING TITLE:
**FIR HALL LEVEL 1 PROPOSED
 REFLECTED CEILING PLAN**

DATE:
2026-05-19
 SCALE:
A2.03
 AS NOTED

02 **FIR HALL LEVEL 1 PROPOSED REFLECTED CEILING PLAN - TYP.**
 A2.03 1:50

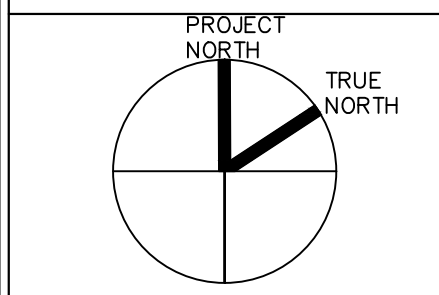

LEGEND:

- OUT OF SCOPE
- TO BE REMOVED
- NEW CEILING-MOUNTED LIGHTING FIXTURE
- NEW AIR DIFFUSER
- EXISTING SMOKE DETECTOR
- EXISTING SPEAKER
- EXISTING WIRELESS ACCESS POINT
- EXISTING ACCESS HATCH

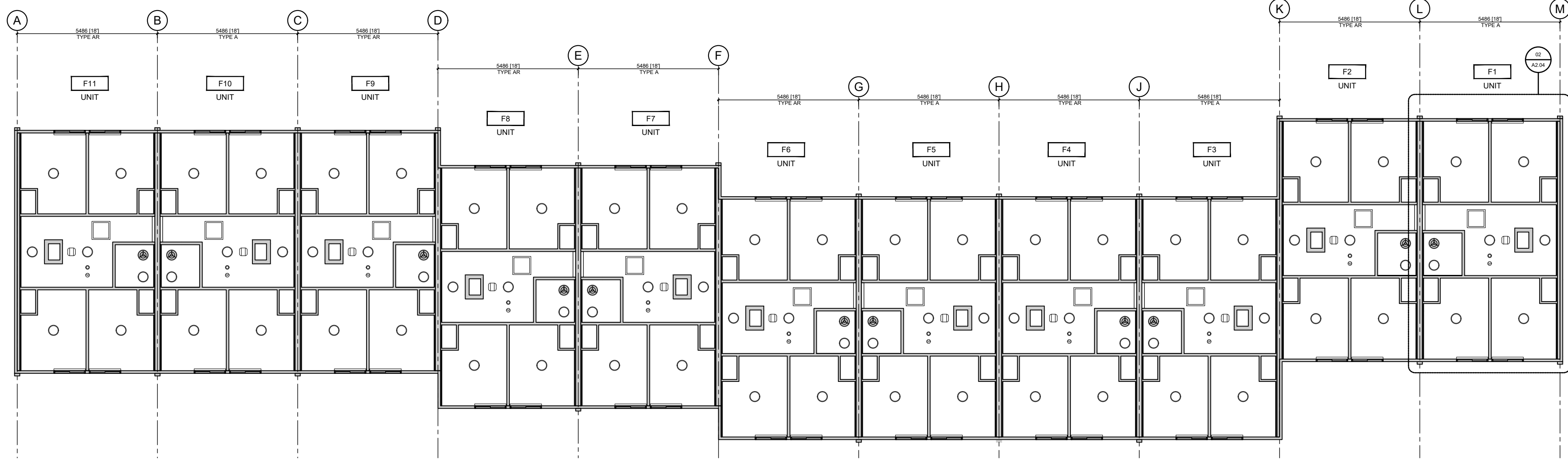

01 **FIR HALL LEVEL 2 PROPOSED REFLECTED CEILING PLAN**
A2.04 1:125

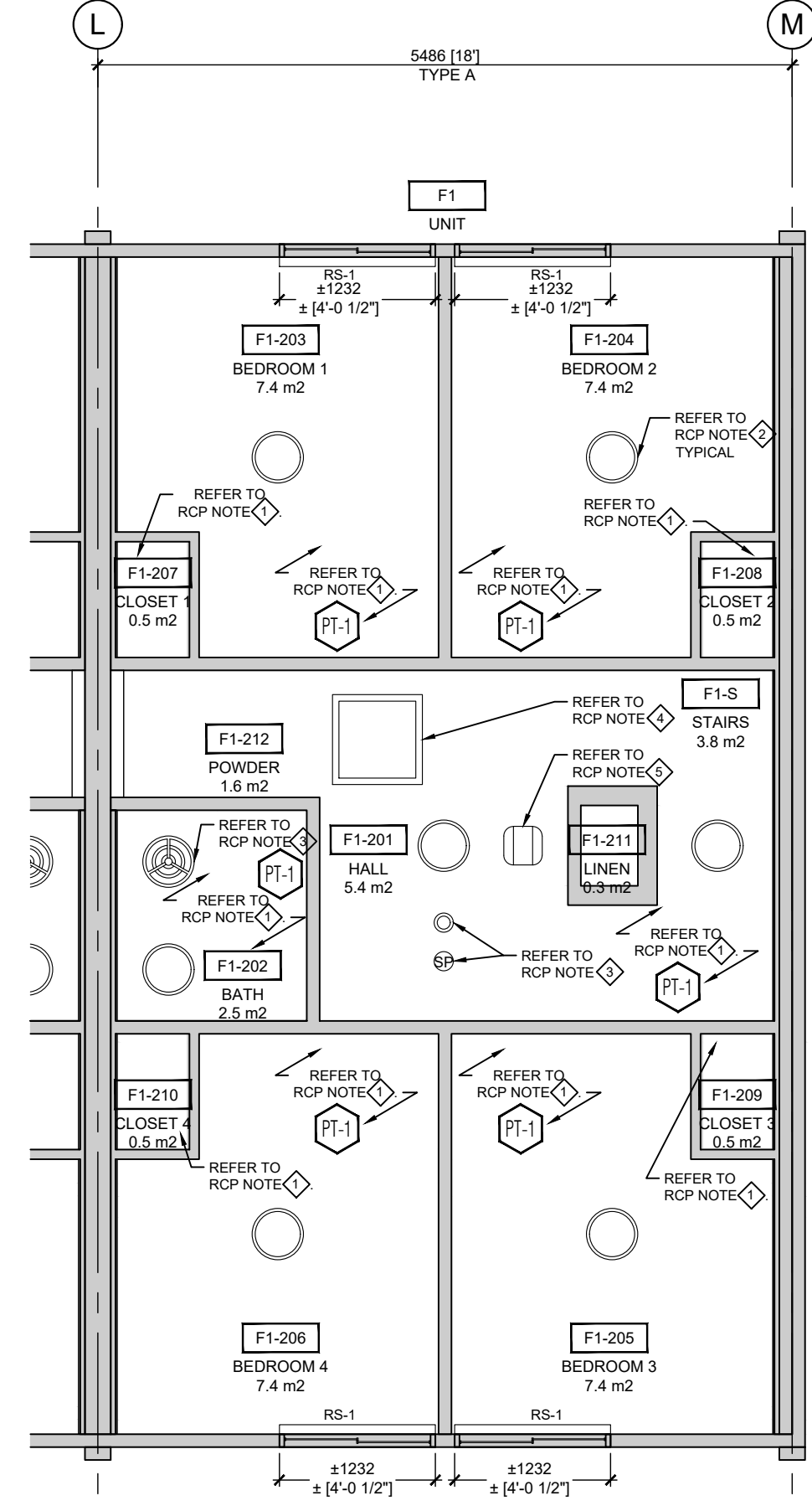

02 **FIR HALL LEVEL 2 PROPOSED REFLECTED CEILING PLAN - TYP.**
A2.04 1:50

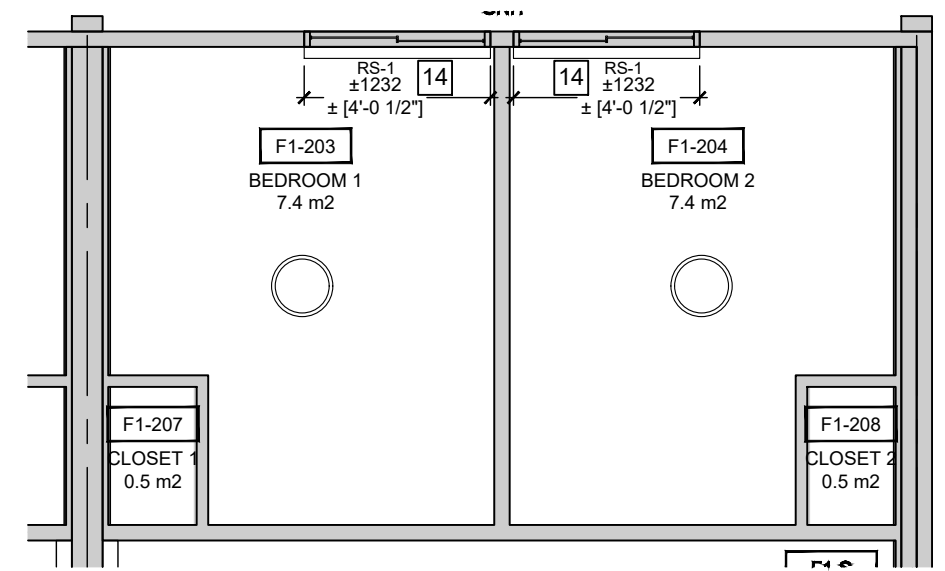

03 **BEDROOM FFE PLAN TYP.**
A2.04 1:50

EQUIPMENT SCHEDULE

REFERENCE NUMBER	EQUIPMENT TYPE / FUNCTION	MANUFACTURER / MODEL NUMBER	EXISTING [E] / NEW [N]	SUPPLIER	QUANTITY	WIDTH	LENGTH	HEIGHT	DEPTH	NOTE
1	REFRIGERATOR	-	E	OWNER	11	-	-	-	-	
2	MICROWAVE	SAMSUNG SMART 2 2 CU. FT. OVER-THE-RANGE MICROWAVE, MODEL #. ME21D6630SRAC COLOUR: STAINLESS STEEL	N	OWNER	11	29 7/8"	-	17 1/16"	16 1/2"	
3	OVEN RANGE	SAMSUNG 30" 6.3 CU. FT. SMART ELECTRIC FREESTANDING FAN CONVECTION RANGE WITH AIR FRY, MODEL #. NE63A6511SSAC COLOUR: STAINLESS STEEL	N	OWNER	1	29 15/16"	-	47 1/16"	28 11/16"	ONLY FOR UNIT F1
4	SINK	RONA STYLISH 32 IN. x 19 IN. STAINLESS STEEL UNDERMOUNT DOUBLE BOWL WORKSTATION KITCHEN SINK, MODEL #. S-601W COLOUR: STAINLESS STEEL	N	CONTRACTOR	11	19"	32"	-	10"	
5	GARBAGE BIN	RUBBERMAID UNDERCOUNTER SMALL TRASH CAN, 2 PACK BLUE AND BALCK FOR RECYCLING/WASTE, 9.4 GALLON	N	OWNER	11	11"	17"	22.25"	-	
6	RECYCLING BIN	RUBBERMAID UNDERCOUNTER SMALL TRASH CAN, 2 PACK BLUE AND BALCK FOR RECYCLING/WASTE, 9.4 GALLON	N	OWNER	11	11"	17"	22.25"	-	
7	BATHTUB FITTER	PERMAFIT TUB, WALL AND ACCESSORIES 1. PERMAFIT TUB ARISTOCRAT FRONT WHITE 2. WALL TORKING 7.5 x 11 FT WHITE 3. OVERFLOW & POP-UP STOPPER KIT CHROME 4. VALVE POSTTEMP PRESSURE BALANCED MOEN G2320 WHITE 5. TRIM KIT POSTTEMP 2.5 GPM TUB SHOWER MOEN CHR CHATEAU TL 183 CHROME	N	OWNER	16	-	-	-	-	REFER TO CASH ALLOWANCE 1
8	TOILET	-	E	OWNER	11	-	-	-	-	TOILET TO REMAIN
9	TOILET PAPER HOLDER	ULINE DOUBLE ROLL TOILET TISSUE DISPENSER, STAINLESS STEEL	N	CONTRACTOR	11	6"	-	12"	7"	
10	TOWEL BAR	ULINE WINGLTS TOWEL BAR	N	CONTRACTOR	11	-	18"	2"	3"	
11	VANITY	BLISS 36" WALL MOUNT FLOATING BATHROOM VANITY, SKU #BSL36-NW COLOUR: NATURAL WOOD	N	CONTRACTOR	11	36"	-	23.75"	18.5"	
12	VANITY LIGHT	CANARM JONAH LED VANITY, SKU #. BL-30B-30-CH-C FINISH: CHROME	N	CONTRACTOR	11	30"	-	2.5"	4.72"	
13	MIRROR	-	N	CONTRACTOR	11	35.5"	-	35.5"	-	
14	ROLLER SHADE (BEDROOM)	OFF CUT SHADES BLACKOUT 4PLY VINYL ROLLER SHADE 48 IN. X 72 IN. MODEL #. HD4PVLNLR048X72OFFWHT COLOUR: OFF-WHITE	N	CONTRACTOR	44	48"	-	72"	3"	PRODUCT HEIGHT EXCEEDS ACTUAL WINDOW HEIGHT
15	ROLLER SHADE (LIVING ROOM)	OFF CUT SHADES BLACKOUT 4PLY VINYL ROLLER SHADE 40 IN. X 72 IN. MODEL #. HD4PVLNLR040X72OFFWHT COLOUR: OFF-WHITE	N	CONTRACTOR	22	40"	-	72"	3"	PRODUCT HEIGHT EXCEEDS ACTUAL WINDOW HEIGHT
16	LIGHTING FIXTURE (TYP.)	GALAXY LIGHTING 9" LED SLIMLINE SURFACE MOUNT, 18W, 4000K MODEL #. L648240WH COLOUR: WHITE	N	CONTRACTOR	121	9" DIA	-	0.5"	-	

GENERAL NOTES APPLY TO ALL DRAWINGS:

- THE DRAWINGS ARE NOT STANDALONE AND ARE TO BE READ IN CONJUNCTION WITH THE COMPLETE SET OF CONTRACT DOCUMENTS.
- ALL WORK SHALL BE COMPLETED IN ACCORDANCE WITH THE GOVERNING (PROVINCIAL & MUNICIPAL) AUTHORITIES.
- EXISTING CONSTRUCTION SHOWN HAS BEEN TAKEN FROM AVAILABLE INFORMATION. WHEN SPECIFIC DETAILS ARE UNAVAILABLE, ASSUMPTIONS HAVE BEEN MADE REGARDING PROBABLE CONSTRUCTION. ANY VARIANCE FROM CONSTRUCTION AS SHOWN ON THE DRAWINGS SHALL BE IMMEDIATELY BROUGHT TO ATTENTION OF UTSC PM.
- FILL ALL EXISTING HOLES LEFT FROM MECHANICAL AND ELECTRICAL SERVICES REMOVED OR RELOCATED TO MAINTAIN REQUIRED FIRE SEPARATIONS.
- PATCH AND MAKE GOOD ALL EXISTING FLOOR, WALL AND CEILING MATERIALS AND FINISHES DESTROYED BY CONSTRUCTION TO MATCH EXISTING ADJACENT.
- CLEAN UP DEBRIS ON A DAILY BASIS AND DISPOSE OF IN AN APPROVED DISPOSAL FACILITY OFFSITE ON A REGULAR BASIS. BUILDING PREMISES ARE TO BE THOROUGHLY CLEANED PRIOR TO TAKEOVER BY THE OWNER.
- ALL WORK SHALL BE INSTALLED IN A NEAT AND TIDY MANNER.
- ADEQUATELY PROTECT THE WORK AT ALL STAGES OF CONSTRUCTION AND MAINTAIN THE PROTECTION UNTIL WORK IS COMPLETED. REMOVE AND REPLACE AT NO EXPENSE TO THE OWNER ANY DAMAGED WORK AND MATERIALS THAT CANNOT BE REPAIRED OR RESTORED TO OWNER'S SATISFACTION.
- CONTRACTOR TO INCLUDE FOR REMOVAL, TEMPORARY STORAGE ON SITE OR HANDING OVER TO OWNER AS DETERMINED BY OWNER AND REINSTALLATION WHERE NOTED OF EXISTING EQUIPMENT. LIGHT FIXTURES, DOORS, HARDWARE, ETC. THAT ARE REQUIRED TO BE REMOVED, RELOCATED AND/OR REINSTALLED TO COMPLETE THE WORKS. ALL REMOVED MATERIALS REQUIRED TO BE REINSTALLED SHALL BE REINSTALLED IN UN DAMAGED CONDITION.
- EXISTING FURNITURE TO BE RELOCATED & STORED FOR FUTURE USE BY G.C. (TYP).
- ALL PERIMETER HEATING REGISTERS TO BE PAINTED WITH DIRECT-TO-METAL PAINT. MATCH COLOUR TO PT-1.
- ALL DIMENSIONS SHALL BE SITE VERIFIED PRIOR TO COMMENCING ANY WORK.

RCP DRAWING NOTES:

- CEILING TO BE PAINTED, REFER TO MATERIAL SCHEDULE. PRIOR TO PAINTING, PATCH ALL EXISTING DRYWALL HOLES RESULTING FROM REMOVALS, INCLUDING BUT NOT LIMITED TO LIGHTING FIXTURES AND CEILING-MOUNTED ACCESSORIES, AND MAINTAIN ALL REQUIRED FIRE SEPARATIONS. MATCH ADJACENT FINISHES.
- NEW LIGHTING FIXTURE TO BE INSTALLED. ALL LUMINAIRES, DRIVERS, AND ELECTRICAL COMPONENTS MUST BEAR A CSA OR CUL CERTIFICATION MARK. PATCH AND REPAIR GWB GELING AS A RESULT OF NEW LIGHT FIXTURES. GALAXY LIGHTING 9" LED SLIMLINE SURFACE MOUNT, 18W, 4000K, MODEL #. L648240WH, COLOUR: WHITE, OR REVIEWED ALTERNATIVE.
- EXISTING CEILING-MOUNTED FIXTURES TO BE REMOVED CAREFULLY STORED AND REINSTATED AFTER PAINTING.
- ACCESS HATCH PANEL AND TRIM TO BE PAINTED TO MATCH ADJACENT FINISH COLOUR.
- WIRELESS ACCESS POINT TO BE REMOVED CAREFULLY STORED AND REINSTATED AFTER PAINTING

NO.	DATE	REVISION NO.	BY
02	2026-05-19	ISSUED FOR ADDENDUM 3	AM
01	2026-04-22	ISSUED FOR TENDER	AM

Notes:
All dimensions and information shall be checked and verified on the site and any discrepancies must be reported to the UoT Project Manager or the UoT Project Coordinator before commencing the work. Drawings are not to be scaled.
This drawing and all aspects of its content are protected by copyright. Reproduction in whole or in part, by any means whatsoever, whether electronic, mechanical or otherwise, without the express written permission of the University of Toronto Scarborough, is prohibited by law.

CLIENT:
**FACILITIES MANAGEMENT
DEPARTMENT - UNIVERSITY
OF TORONTO SCARBOROUGH**
TORONTO ONTARIO, M1C1A4

PROJECT #:
DCM2026-04

PROJECT TITLE:
**FIR HALL SOUTH RESIDENCE
TOWNHOUSE RENEWAL**

FIR HALL, 1265 MILITARY TRAIL
DRAWN BY: **BJ** CHECKED BY: **AM**

DRAWING TITLE:
**FIR HALL LEVEL 2 PROPOSED
REFLECTED CEILING PLAN**

DATE:
2026-05-19
SCALE:
A2.04
AS NOTED